Home
CLASSIFIED 386-2121
TELEPHONE 383-4111

The Daily Colonist.

Vancouver Island's Leading Newspaper Since 1858

Cloudy, high 9
Weather Details on Page 2

No. 48 – 118th Year | VICTORIA, BRITISH COLUMBIA, SATURDAY, FEBRUARY 7, 1976 | ** | 15c Daily, 30c Sunday

Aftershocks hit Guatemala

14,000 toll feared

Colonist Wire Services

GUATEMALA CITY — Two more earthquakes shook Guatemala Friday, adding to the death and destruction wrought by Wednesday's catastrophic temblor that took 5,000 to 6,000 lives, injured thousands and left 200,000 persons homeless.

Unofficial — and unconfirmed — reports in the capital said the death toll might be as high as 14,000 in the early quake, but officials discounted them. President Kjell Laugerud Garcia said at 4:30 p.m. PST Friday that "no less than 5,000 persons" died in the Wednesday quake.

One quake which hit the country Friday morning was mild but a second one at noon registered 5.6 on the Richter intensity scale — only slightly less than the cataclysm of Wednesday.

Some major buildings which suffered comparatively minor damage in the first crumbled in the second and lesser buildings collapsed, crushing persons who had dared return.

At least two hospitals with a total of 600 patients had to be evacuated after the second quake. They were taken to a third hospital already nearly full from casualties from the first quake.

"Patients and staff members panicked," said Dr. Rafael Kopp, president of the Guatemalan Social Security Institute.

(An official of the Agency for International Development said in Washington it had received a report through diplomatic channels that the Guatemala General Hospital had collapsed as a result of the aftershocks.

(The official said there was no official information on casualties, but an unidentified ham radio operator reported 28 nurses dead in the collapse.)

Private aircraft were commandeered to ferry aid to outlying areas. A 100-bed U.S. portable hospital flown in from Pope air force base, in North Carolina, was set up in western Guatamala.

The president denied reports that martial law had been imposed and praised the Guatemalan people, saying no looting had occurred.

The ground continued to shake regularly, on the average of about every 20 minutes.

Several prisoners were reported killed and injured from falling debris in the first district jail, and other prisoners were moved to a farm 10 miles outside of Guatemala City.

In the La Trinidad slum area, throngs of people walked along the dusty roads carrying personal belongings on their backs, heads and in wheelbarrows. Trucks were also being loaded with furniture.

At the Red Cross building, 5,000 bottles of medicine were destroyed when a storage shelf crashed to the ground, according to Dr. Gonzalo

Continued on Page 2

—Colonist photos by Alex Barta

Damaged bus at Glanford and Vanalman

Six hurt as Fastbus, car collide in Saanich

An 88-year-old woman was in critical condition and a 30-year-old man in serious condition in hospital after a car and B.C. Hydro bus collided in Saanich Friday.

Four other bus occupants were injured when they were thrown about as the Royal Oak-bound Fastbus veered off the road at Glanford and Vanalman, shearing off a power pole. The car was bounced more than 100 feet into a nearby field.

In critical condition in Royal Jubilee Hospital with back injuries was Mrs. Bessie Allen, 88. In Victoria General was Anthony Daveron, 1142 North Park. He had head injuries and his condition was serious.

Daveron was identified as the sole occupant of a car travelling west on Vanalman at about 2:45 p.m. which collided at Glanford with the northbound bus driven by Richard Thomas, 34.

The bus driver was treated at hospital for leg and arm injuries and released. The bus had been carrying about half a dozen passengers, mostly elderly people. Three were treated and released from hospital.

Daveron's car was a wreck and an estimated $6,000 damage was done to the bus, mainly to the front end.

The accident was the third involving B.C. Hydro buses in

Continued on Page 2

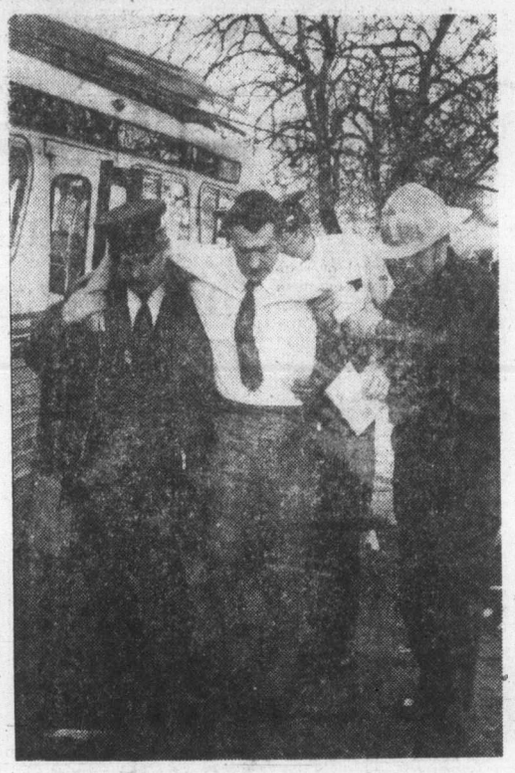

Injured bus driver helped away

Anti-terrorist law repealed by Spain

MADRID (UPI) — The Spanish government Friday repealed most of Generalissimo Francisco Franco's 1975 anti-terrorist law under which five revolutionaries were summarily tried and executed last September. The repeal was seen as the first real step taken in the reform program recently announced by Prime Minister Carlos Arias Navarro.

Bargain rum: It's 40 ounces and it's pusser

Canadian Press

The Liquor Administration Branch has 20,000 40-ounce bottles of surplus Canadian Forces rum which it will be selling at $10 a bottle.

"We got a bargain and the bargain is being passed on," Al Zubick, assistant director of stocks, said Friday.

The rum, left over from the days when Canadian seamen received a daily tot, is 57 per cent alcohol by volume.

Normal rum is 30 under proof, about 40 per cent alcohol by volume, and sells for $6 to $7 per 25-ounce bottle in B.C. liquor stores.

Major Denny Ryan, Canadian Forces information officer at Esquimalt, assured old sea dogs the rum is genuine "pusser rum."

"Anything in the navy that's first class is pusser and that's pusser rum," he said.

The Royal Navy traditionally issued overproof rum of 95.5 per cent alcohol but in recent years, the Canadian naval issue has been proof rum, 57 per cent alcohol which is about half as strong again as most bottled spirits.

The Canadian navy stopped issuing the half-pints twice daily to its men March 31, 1972.

Legislature opening on March 17

By JIM HUME
Colonist Reporter

The first session of British Columbia's 31st Legislature will convene Wednesday March 17 with the first Social Credit government budget scheduled for March 26.

Premier Bennett declined Friday to say whether his first budget since taking office would be a break-even or deficit budget. But he left little doubt that when the final accounting of this fiscal year is in, the province will have spent more than it took in.

The fiscal year ends March 31.

While refusing to speculate on his first budget, the premier said he would guarantee one thing: "Revenues will not be overestimated." He claims that revenues for the current year were grossly over-estimated by the previous New Democratic administration. "Income has not met expenditures," he said.

The full impact of the shortfall should be known within the next two weeks when the Clarkson Gordon review of B.C.'s financial status is made public.

Bennett said the bulk of the financial material required for the review was now in the hands of the auditors.

He has already promised to make a "state of the province" statement when the report is received.

The premier declined comment on major legislation he might be introducing next month. "I won't anticipate the throne speech," he said. But he did promise that the session would be a full one "with unlimited debate on estimates."

During the last spring session Social Credit, then in opposition, fought the government on its time limits of debate on departmental estimates and after a long and often bitter squabble finally opened up debate.

Bennett said he couldn't

Continued on Page 2

French veto UN call on Marotte

UNITED NATIONS (UPI) — France Friday night vetoed a Security Council resolution that would have called on it to cancel a referendum scheduled for Sunday in the Comoros Islands.

The issue concerned a four-island country in the southern Indian Ocean which became independent of France last summer. But the French held that a plebiscite showed that while three of the islands favored independence, the largest and most prosperous — Mayotte — voted overwhelmingly to remain a French colony. The French parliament decreed a new referendum, to be held Sunday, to decide on Mayotte's future.

CRTC appealing cable bid ruling

By BRUCE LOWTHER
Colonist Reporter

The Canadian Radio-Television Commission bowed to the inevitable Friday and said it will appeal its stunning court defeat Tuesday by Capital Cable Co-operative, the upstart group of citizens who want to take over the main Greater Victoria cable-TV licence.

A mild surprise in the announcement was that Victoria Cablevision Ltd., present holder of the licence, will join the CRTC in the appeal to the Federal Court of Canada appeals division.

Co-op lawyer David Lisson of Victoria said he was advised the hearing would take place in Ottawa rather than Vancouver, since earlier dates were available on the Ottawa appeals division calendar.

He said the CRTC had chosen as its lawyer Claude Thomson of the major Toronto law firm of Campbell, Godfrey and Lewtas. There were indications the CRTC might help defray the costs of the trip to Ottawa by Lisson and any co-op officials who go with him.

Date of the appeal may come next week but probably will be in March or even April. The co-op has already said it will go on to the Supreme Court of Canada if it loses and the CRTC and Victoria Cablevision are likely to do the same.

That means a hearing on the Greater Victoria cable licence, rates and move of some U.S. channels to a mid-band area requiring converters could be delayed for up to a year.

Lisson went to the Federal Court trials division Monday in Vancouver to argue that the co-op should be allowed to apply for the licence at the same time as Victoria Cablevision applied for renewal.

"Once we grant a licence it usually stays with a company unless they grossly violate their licence terms," a CRTC spokesman said in Ottawa.

"But under this ruling we would have to hear a whole pile of applications every time a licence came up for renewal and this would create absolute chaos."

"There are 1,900 broadcasting licences in existence in Canada and if we had to hear several applications every time they came up for renewal we would spend all our time at hearings," the spokesman said.

The co-op sent in an application last October but the CRTC sent it back, saying its procedural rules only allowed hearing of renewal bids. Mr. Justice J. E. Dube of the Federal Court said Tuesday the rules were unwritten and the CRTC must hear competitive bids.

Continued on Page 2

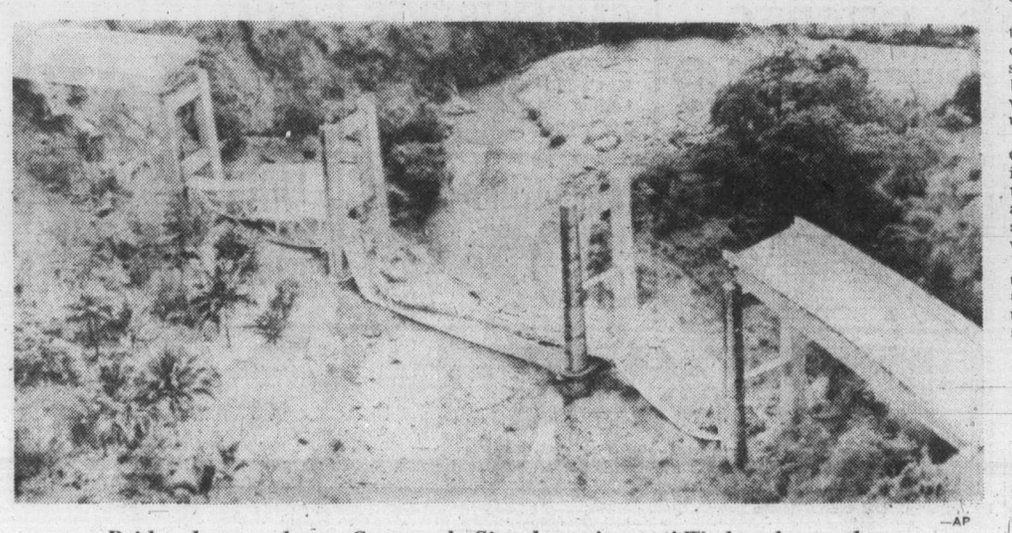

—AP

Bridge destroyed near Guatemala City shows force of Wednesday quake

Subway blast trapped 1,000

Colonist Wire Services

LONDON — More than 1,000 persons were trapped underground by an explosion in a London subway station Friday, but all were rescued 2½ hours later.

No one was injured seriously and one woman, reported by police earlier to have suffered a fatal heart attack, later was found to be alive in hospital and responding to treatment.

The passengers — trapped on four rush-hour commuter trains—stumbled along smoke-filled tunnels near Finsbury Park station in northern London to reach other stations and safety.

Twenty-one persons — including two children — were treated in hospitals suffering from smoke inhalation and cuts as well as bruises while groping their way out of tunnels.

The explosion was caused by a faulty electrical generator in an unmanned switch room at Finsbury Park station, authorities said.

A hundred firemen and 20 fire trucks were dispatched to fight the blaze and help evacuate passengers. The rescue operation was completed by 7 p.m.

Inside

Coffee up when freeze ends —Page 10

Ottawa leaves Skagit to B.C. —Page 39

Bridge	27
Church	14, 15
Classified	25-37
Comics	20
Crossword	28
Editorial	4
Family	18, 19
Finance	6-9
Marine Calendar	39
Names in the News	21
Provincial Court	5
Sport	11-13
Television	26

ANDY CAPP

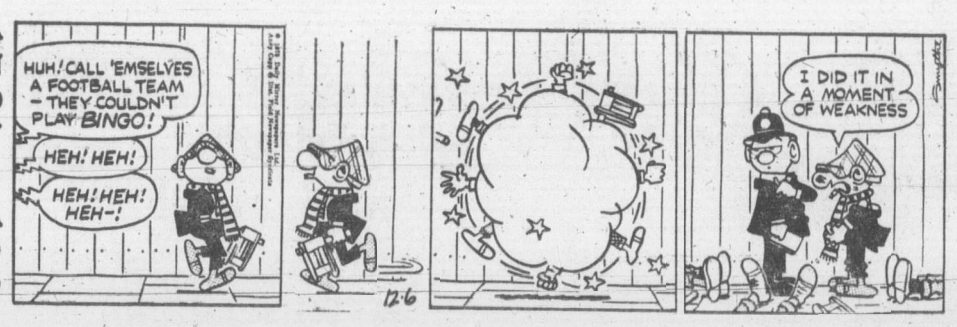

Tory raps Trudeau trip

OTTAWA (CP) — Brian Mulroney, Progressive Conservative leadership candidate, said Friday that Prime Minister Trudeau failed to show personal restraint in travelling to Cuba while calling on Canadians to tighten their belts financially.

And Mulroney defended himself against reports that he is running a free-spending campaign bankrolled by big business.

The 36-year-old Montreal labor lawyer was entertaining about 50 parliamentary press gallery reporters at a roast beef and wine lunch at a swanky new downtown hotel.

Standing, hands-in-pockets, at a microphone, Mulroney said the prime minister showed disastrous timing in going to Cuba only months after introducing the federal anti-inflation program.

"He's entitled to make the trip but I question the timing of it."

"He could have swum all the time and we would have been further ahead — stayed in that big pool of his."

He said Trudeau is not evil but he is incompetent.

"He has never paid a mortgage. He has never dealt with a finance company.

Mulroney was pressed by reporters on reports that his organization is spending lavishly on the campaign and that Power Corp. is a major contributor. Reporters said these stories came from other candidates.

Noting that Paul Hellyer, another leadership candidate, has announced a budget of $175,000, Mulroney said he would be spending a similar amount. But he said he does not know details of his campaign budget.

His campaign treasurer reports that Power Corp. has not yet contributed funds to his campaign, Mulroney said.

But he said Paul Desmarais, chairman of Power Corp., has been a client of his firm and "knowing the man, I would hope it wouldn't be unreasonable to get a contribution from him."

Mulroney said funds are being raised from traditional sources, including four unions. He would not name the unions.

Mulroney said he is not concerned about the ethics of the $300,000 trust fund for Claude Wagner, now MP for St. Hyacinthe.

"Everything that was done was proper and correct," he said.

But he said he would think carefully as party leader before establishing a similar fund for another candidate.

Bus crash shakes passengers

From Page 1

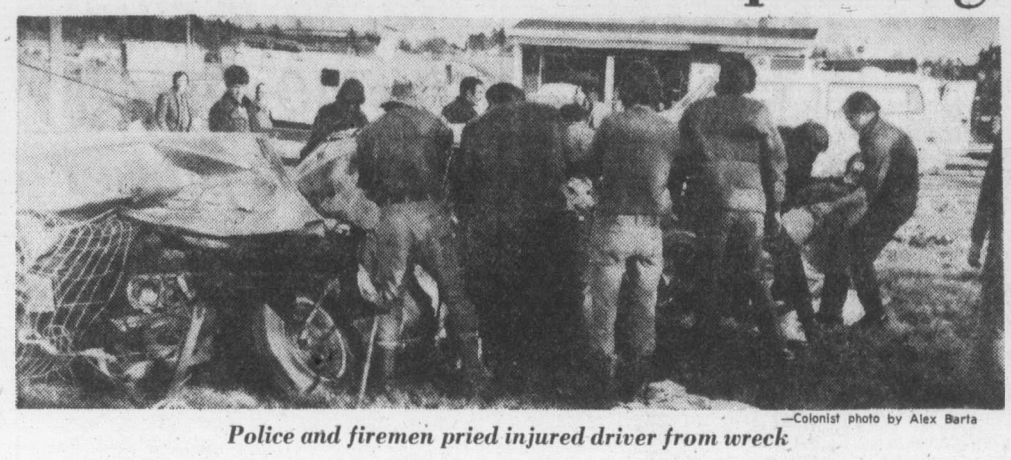

—Colonist photo by Alex Barta

Police and firemen pried injured driver from wreck

Victoria and Saanich in eight days.

In the others, an 83-year-old Victoria woman was killed Jan. 29 as she walked across the 1000-block Fort, and two Camosun College students were treated and released from hospital Tuesday night after their car was in collision with a bus at Gorge and Millgrove.

One unidentified bus passenger said the bus had been travelling "full speed" when the car seemed to come from nowhere.

"We just landed on the floor," said Mrs. Aida Hilui, who was shaken in the accident. "I think we're all right."

"This is my first trip out this way, and it happened so fast. I had my eyes shut," said a 64-year-old Victoria woman.

"I just heard a big bang," said an employee of Glanford Esso Service situated at the intersection.

Another young employee, Craig Dyson, who saw part of the incident, said the car didn't flip over but was thrown north on Glanford into the field.

The bus took out a white scroll fence and ended up in a yard at 742 Vanalman, the home of Suzanne and Eileen Ferrie, which faces Glanford.

"We heard this loud noise, like a big explosion," Suzanne Ferrie recalled.

Guatemala still quaking

From Page 1

Vargas, a Red Cross physician.

Some newly arrived emergency supplies for the earlier victims were destroyed or damaged in the new tremblor. A warehouse holding 100,000 pounds of food supplies for Catholic relief services collapsed but workmen were able to save the food.

The Roman Catholic aid organization said its reports indicated at least 14,000 dead and 40,000 injured. The Guatemalan Red Cross estimated 8,000 dead while the United Nations Disaster Relief Organization in Geneva said its field reports indicated nearly 6,000 killed.

Friday's quakes caused landslides on the mountains around the capital city, sending great clouds of brown dust into the air. Buildings already on the verge of collapsing caved in.

About 20 houses at La Trinidad Barrio slid into a deep gorge. Firemen said they did not know immediately if anyone was in the houses.

At the Ritz Continental Hotel in downtown Guatemala City where most foreign correspondents were lodged, new cracks opened in the walls, the electricity went out and water stopped coming out of the faucets.

Shopkeepers closed up shop again. Ambulances began wailing through the street. Pieces of concrete fell into the streets, and traffic came to a standstill.

Women on the streets gathered up their children and ran to the middle of the streets with frightened looks on their faces. Some sobbed quietly.

Chunks of plaster littered the corridor of the U.S. Embassy, a new building opened in August of 1974.

The magnificent buildings and churches built in Antigua by Spanish conquerers are in ruins and entire church belfries lay on the ground.

"You've got to get the word out to the world that the situation is very grave in Guatemala," implored Rene Flores, the Caritas relief coordinator. "World opinion has got to be convinced."

CRTC appealing

From Page 1

The CRTC will go ahead with a hearing next week in Regina on various broadcasting matters because renewals are not on the agenda. It remained uncertain whether half a dozen hearings already set in several cities from March 9 to June 8 would also go ahead or be put off until the court case is settled.

Delay of the Victoria hearing was part of a CRTC decision which also affected a Vancouver hearing on the mid-band move and a CBC French-language station, both controversial issues on the Lower Mainland.

Your Good Health

Dear Dr. Thosteson: Would you please explain what "organic heart disease" means, and how you cope with it? — **Mrs. C. L.**

Organic heart disease means a disease involving structural defects in the organ itself or a disturbance in the manner in which it is nourished.

Structural defects would include congenital malformations or damage to chambers or valves as from rheumatic fever.

A disturbance in the nutrition of the heart, such as an occlusion (complete or partial) of the arteries, could be a cause of an organic heart problem. Angina is an example. In this, an artery serving the heart muscle is disturbed.

Congenital defects can be corrected surgically, and in angina, for example, medication can be used to increase efficiency of circulation to the muscle involved.

There are several overlapping aspects to your question. It's best to distinguish the term "organic" from "systemic." The former refers generally to a problem within an organ itself.

Systemic means a condition stemming from a general condition in the entire body.

In the case of the heart, high blood pressure would be a systemic disease, as could an overactive thyroid. But either could lead to an organic problem, as in deterioration of the heart muscle.

Coping with any heart-related problem involves identifying the cause or causes and treating them.

The Weather

Saturday, Feb. 7

Cloudy with sunny periods. Winds light. Friday's precipitation nil. Sunshine 9 hours, 6 minutes. Recorded high and low at Victoria 7 and -4. Today's forecast high and low 9 and -1. Today's sunrise 7:36, sunset 5:21. Moonrise 10:26 a.m., moonset 12:28 a.m. Sunday outlook — Periods of rain or drizzle.

East coast of Vancouver Island — Cloudy with sunny periods. Winds light southeasterlies. Friday's precipitation nil. Recorded high and low at Nanaimo 8 and -6. Forecast high and low 9 and -2. Sunday outlook — Periods of rain or drizzle.

West coast of Vancouver Island — Periods of light rain or drizzle beginning in the afternoon. Winds fresh southeasterlies. Forecast high and low at Tofino 6 and 0. Sunday outlook — Periods of light rain or drizzle.

North coast — Gale warning continued for adjacent waters. Rain. Lows near 0, highs 2 to 6. Outlook for Sunday: Occasional light rain or drizzle.

READINGS

	Max.	Min.	Prcp.
St. John's	—7	—13	—
Halifax	—10	—1	—
Fredericton	—12	—20	—
Charlottetown	—13	—18	—
Montreal	—11	—18	—
Ottawa	10	—18	—
Toronto	—6	—15	—
North Bay	—10	—22	—
Thunder Bay	—7	—22	Trace
Kenora	—7	—21	—
Winnipeg	—10	—18	—
Brandon	—11	—26	—
Churchill	—14	—25	—
The Pas	—6	—17	—
Regina	—5	—16	—
Saskatoon	—4	—17	—
Prince Alberta	3	—24	—
North Battleford	0	—16	—
Swift Current	3	—12	—
Medicine Hat	8	—16	—
Calgary	10	—7	—
Edmonton	6	—13	—
Cranbrook	—4	—18	—
Castlegar	—3	—16	—
Penticton	1	—12	—
Revelstoke	—5	—18	—
Princeton	—2	—18	—
Vancouver	6	—4	—
Prince Rupert	4	—5	—
Terrace	—3	—9	—
Stewart	—2	—9	0.5
Port Hardy	4	—4	—
Comox	6	—4	—
Prince George	—2	—19	0.8
Williams Lake	—2	—14	—
Blue River	—2	—23	—
Kamloops	—2	—11	—
Dawson City	—16	—22	—
Whitehorse	3	—11	—
Dease Lake	—4	—17	—
Fort Nelson	8	—11	—
Fort St. John	4	—4	—
Peace River	3	—11	—
Yellowknife	—5	—10	0.5
Inuvik	—20	—25	0.8
Seattle	9	—4	—
Portland	9	—2	—
San Francisco	10	3	1.0
Los Angeles	15	8	12.2
Phoenix	21	13	—
Las Vegas	10	5	19.1
Chicago	—8	—12	—
New York	—3	—5	—
Miami	26	18	—

TIDES AT VICTORIA HARBOR
(Tides listed are Pacific Standard Time

	Time H.M.	Ht. Ft.	Time H.M.	Ht. Ft.	Time H.M.	Ht. Ft.	Time H.M.	Ht. Ft.
7	07.00	8.7	15.30	4.3	23.00	6.4		
8	01.00	6.7	07.25	8.8	16.15	3.8		
9	01.00	7.1	04.25	8.1	07.50	8.9	17.05	3.4
10	01.30	7.5	05.00	8.4	08.30	9.0	17.50	2.9
11	01.45	7.7	04.30	8.2	09.10	9.1	18.20	2.5
12	02.15	7.8	06.00	8.3	10.00	9.2	19.10	2.1

TIDES AT SOOKE

	Time H.M.	Ht. Ft.	Time H.M.	Ht. Ft.	Time H.M.	Ht. Ft.	Time H.M.	Ht. Ft.
7	06.05	8.8	14.00	4.8	19.50	6.1	22.30	5.9
8	06.30	8.9	15.20	4.4	21.30	6.3		
9	01.15	6.7	07.10	9.1	16.25	3.9	23.00	6.7
10	02.15	7.2	07.45	9.3	17.05	3.5	23.45	7.0
11	03.45	7.6	08.55	9.6	17.50	3.1		
12	01.15	7.4	02.50	7.3	09.55	9.8	18.40	2.8

TIDES AT FULFORD HARBOUR

	Time H.M.	Ht. Ft.	Time H.M.	Ht. Ft.	Time H.M.	Ht. Ft.	Time H.M.	Ht. Ft.
7	01.45	7.3	08.45	10.6	16.20	4.4	23.30	8.2
8	03.30	8.3	09.10	10.4	17.00	3.9		
9	01.15	8.9	05.45	9.3	09.40	10.3	18.00	3.5
10	03.20	9.7	05.50	9.6	10.15	10.2	18.45	3.0
11	04.00	10.2	07.35	9.6	11.15	10.2	19.45	2.6
12	04.25	10.6	08.35	9.5	12.30	10.2	20.35	2.1

Rate of inflation in Canada now respectable

PARIS (CP) — Canada's inflation rate during December was among the smallest in the 24-country Organization for Economic Co-operation and Development.

Actual price drops were reported only by Japan and Switzerland during the month, each of one-tenth of one per cent, the organization reported Friday.

Canada and Denmark showed the smallest increase in December, one-tenth of one per cent each. Biggest increases were Spain with 1.6 per cent and Britain with 1.3 per cent. The monthly figure for Iceland, where inflation is rampant, was not available.

The average December inflation rate for the entire 24-country membership was one-half of one per cent, the OECD said.

For the year as a whole, the OECD average was 9.2 per cent. The Canadian 1975 rate of 9.5 per cent was just above the average. Among the highest were Iceland with 43.6 per cent, Britain with 24.9 per cent and Turkey with 18.1 per cent. Among the lowest were Switzerland with 3.4 per cent and Denmark with 4.3 per cent.

Session

From Page 1

guess the length of the session because it would be up to the opposition to close the session. "We open the session, they decide when it closes," he said. "But it will be long enough to conduct all of the people's business."

The premier said he intended to retain the question period introduced by the NDP. When asked facetiously if he intended to introduce an answer period, Bennett grainned and said, "That would be something new, wouldn't it? Yes, we'll be providing answers."

One of the consistent criticisms of the NDP question period was that at the end of each session there were more unanswered questions on the order paper than answered ones.

Wholesale price index up 0.2%

OTTAWA (CP) — The general wholesale price index rose 0.2 per cent in December from the previous month and was up 3.9 per cent from December, 1974, Statistics Canada reported. The index measures the price movements of a limited number of goods.

Will, Smale fight it out

Darryl Will of Kamloops and Kevin Smale, two-time B.C. champion from Prince George, met Friday night in Trail in deciding game of B.C. Curling Association playoff.

Smale was trounced, 14-4, by Will in the "A" final of the double-knockout final, but rebounded to defeat Tony Eberts of Williams Lake in the "B" final, then trimmed Will to force an extra game.

The BCCA winner comes to Victoria for a best-of-three provincial final, Feb. 16 and 17, against the winner of the Pacific Coast Curling Association playoff which starts at the Victoria club next Friday.

Hockey scores

B.C. JUNIOR
Vernon 4, Nanaimo 2.
Kelowna 6, Langley 5.
AMERICAN
Rochester 2, New Haven 3.
Springfield 7, Richmond 6.
Providence 4, Hershey 3.
Nova Scotia 6, Baltimore 1.
QUEBEC MAJOR JUNIOR
Chicoutimi 6, Montreal 2.

CLC demands Pepin resignation

HALIFAX (CP) — The Canadian Labor Congress (CLC) reiterated Friday its opposition to the federal government's wage and price guidelines and called on Jean-Luc Pepin, chairman of the anti-inflation review board, to resign.

"Mr. Pepin wants to beat inflation . . . but if he has a genuine concern to find a co-operative solution to the present economic difficulties, his only sensible course of action is to resign and stop pretending that 'rough justice' is anything other than injustice," Shirley G. E. Carr, executive secretary of the CLC, told the 12th Nova Scotia joint labor-management study conference here.

Mrs. Carr's remarks were applauded by delegates attending the two-day meeting, which ended Friday.

In calling for withdrawal of anti-inflation legislation, Mrs. Carr said the congress would be willing to co-operate "in serious discussions aimed at finding solutions to our economic program."

She also criticized remarks made Thursday by Premier Gerald Regan of Nova Scotia.

"The working people of Nova Scotia were unjustly insulted, particularly at a time when labor and management are sitting here to work out a common cause," she said.

UNSPOILED BAHAMA PROPERTY!
*No Property Taxes
*No Income Taxes
*No Sales Taxes
THIS WEEKEND—FOR A FILM PRESENTATION and INFORMATION
Without Obligation
CALL
BOB MORNINGSTAR
At The Imperial Inn
382-2111
2-6 Westland Realty

Why you should let H&R Block worry about your income taxes.
We take all the time necessary to understand your complete tax situation ...to make sure your taxes are as low as they can legitimately be, with charges based only on the complexity of your return.
Get a little peace of mind.
H&R BLOCK
THE INCOME TAX PEOPLE
MAIN OFFICE 1680 DOUGLAS 386-0012
BRANCH OFFICE 100-C BURNSIDE 384-4222
9 A.M.-9 P.M. MON.-FRI. SAT. 9 A.M.-5 P.M.
Also Offices in
THE BAY 385-1311
SEARS 595-9111
WOODWARD'S 386-3322
2-6

BUCKERFIELD'S "49" DAYS
$1.49 $2.49 $3.49 Values
SAT. FEB. 7th
ROSES — Hybrid Tea Assorted colors. Reg. 1.99 — 1.49
LIGHT BULBS — 40 W, 60 W, 100 W — 8 FOR 1.49
WILD BIRD SEED — 3-lb. bag Reg. 1.00 — 2 FOR 1.49
CLEMATIS — Assorted colors. Reg. 1.99 — 1.49
DOG CRUMBLES — Buckerfields 10-lb. Bag. Reg. 1.99 — 1.49
Dog and Cat Food — Top Cat Top Dog. 15-oz. tins. — 8 FOR 1.49
GRAPES — BLACKBERRIES YOUNG BERRIES Reg. 1.99 — 1.49
GARDEN GLOVES — Men's and Ladies' Reg. 1.99 — 1.49
CAT LITTER — KITTY'S OWN 20-lb. bag Reg. 2.29 — 1.49
FERTILIZER — Small pak. Assorted 6-lb. — 10-lb. Reg. 1.99 — 1.49
Moss Killer Spray — 7-lb. box Reg. 2.95 — 2.49
LIQUID SEAWEED — GREEN VALLEY 1 gallon Reg. 4.98 — 3.49
Buckerfield's LIMITED
'the growing people'
PERSONAL SHOPPING
VICTORIA STORE
506 PANDORA
— 384-7181
LOTS OF FREE PARKING
2-6

FIAT
After 5 Years of Intensive Development Fiat Have Finally Produced The Luxury Small Car.
128 Custom 2 or 4-Door Sedans

Brian Holley MOTORS LTD
SERVICE AND PARTS OPEN 8AM-9:30 PM. MON THRU SAT.
3319 DOUGLAS STREET
AT CLOVERDALE
PHONE 384-1161
DEALER LICENCE D-3170

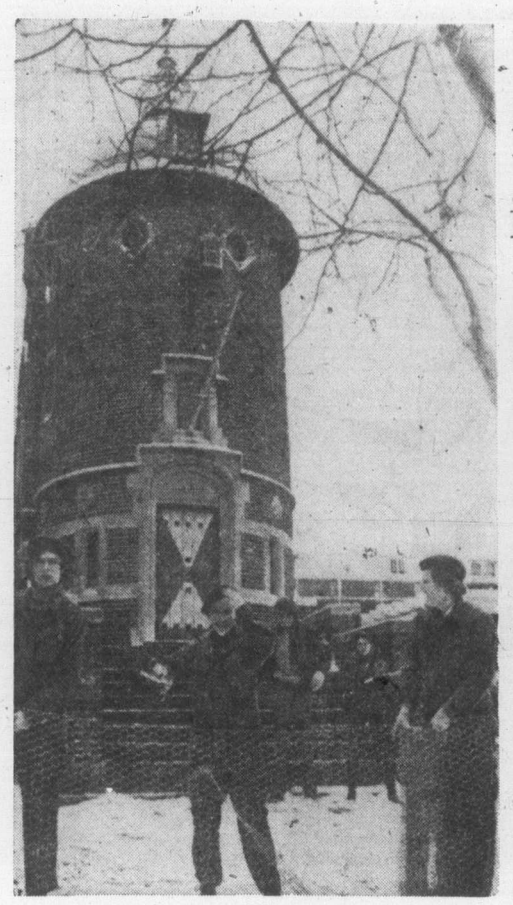

— AP

Lampoon opts out

Staff of Harvard Lampoon, marking 100th anniversary of college humor magazine, guard castle headquarters in Cambridge, Massachusetts, Friday after "seceding" from the United States.

Pipeline initiative in senate

WASHINGTON (CP) — Declaring that Canada and the United States have been "growling at each other too much lately," Senator Walter Mondale (Dem. Minn.) has proposed legislation authorizing joint construction of a multi-billion-dollar natural gas pipeline.

Mondale's bill, introduced Friday and co-signed by 23 other senators in the 100-seat chamber, would provide for immediate authorization of a pipeline to carry natural gas from both Alaska and northern Canada south to U.S. and Canadian markets. It would also place severe limits on any legal challenges to such a move.

Mondale toldrepo rters the pipeline bill does not in any way seek to influence Ottawa's decision on whether a joint undertaking on a line running through Canada is desirable.

Similar Senate action in 1974 led to the start of construction on a trans-Alaska oil pipeline.

Regulatory agencies in both Canada and the United States now are considering several competing proposals for construction of natural gas pipelines.

In Washington, the Federal Power Commission (FPC) is examining a bid by El Paso Alaska Ltd. to build an all-American line across Alaska to a southern port in the state to be liquefied and shipped south to California in tankers.

The FPC is also looking at an application by the Arctic Gas Company, a consortium of U.S. and Canadian firms, to build the joint pipeline favored by Mondale as the cheapest and most efficient system.

The National Energy Board in Canada is considering the Arctic Gas proposal as well as a bid by Foothills Pipeline Ltd. to build an all-Canadian line from the Mackenzie Delta south.

Mondale said both the El Paso and Arctic Gas systems will cost nearly $9 billion to complete but he said natural gas supplied by El Paso would cost consumers an additional 80 or 90 cents per thousand cubic feet.

Mondale acknowledged that there is some concern in the U.S. about security of gas supplies which pass through another country.

But he said a recently-initialled pipeline treaty between Canada and the U.S. should remove most of these fears.

Rightists thwart Moro proposal

ROME (CP) — Right-wing members of Italy's Christian Democrat party blocked an attempt Friday by Premier-designate Aldo Moro to form a new government which would end the country's prolonged political crisis.

After a day of meetings by officials of the party—which has been part of every Italian government since the Second World War—Christian Democrat leaders called on Moro to seek a firmer parliamentary basis before trying to form a cabinet.

Earlier, party leaders had been reported nearing a decision to authorize Moro to form a minority government in which only the Christian Democrats would be included.

But a leading right-winger, former party secretary Amintore Fanfani, came out strongly against Moro's plan.

Italy has been without a government since Jan. 7, when Moro's coalition of Christian Democrats and Republicans collapsed following a decision by the Socialist party to withdraw its parliamentary support.

Meanwhile, 7 million workers went on strike for four hours. Unions called on all industrial workers to down tools to stress their demands for quick action to safeguard employment and create jobs through investments.

They had Gatorade, and also 'gator aid

ROCKPORT, Tex. (UPI) — A South Texas alligator rancher, armed with a .20-gauge shotgun and fleeing arrest, holed up for nearly 20 hours Friday on an island surrounded by an alligator-infested moat until a lawyer negotiated his surrender.

Warren "Gator" Lynch, 45, who made $2,500 bond earlier in the week on a charge of possessing 20 pounds of marijuana, surrendered to Arkansas county sheriff Bob Hewes.

Lynch fled to the small island on his farm four miles south of town Thursday night when a deputy tried to arrest him for violating his three-year probation from a marijuana conviction last October.

"He is in jail and no bond has been set," Hewes said. "We will not file resisting arrest charges."

Several hours before the surrender, a man identified as Pete Haven, 29, of Houston crashed his small auto through police lines and rammed it into a wire fence surrounding the moat.

Ignoring orders to halt, Haven clambered onto the hood of his car, tossed food and drink to Lynch 30 feet away, then ran across a narrow wooden bridge to join his friend.

He embraced Lynch, then turned to officers and reporters.

"We've got Gatorade! We've got Gatorade!" he yelled, holding aloft a can of the drink.

Haven surrendered with Lynch and was not charged in the incident.

When confronted by the deputy Thursday night, Lynch asked time to change clothes, then grabbed the shotgun and a box of shells and ran. He fled to the island, surrounded by a moat populated by about 65 alligators ranging from 6 to 12 feet in length.

Lynch told reporters he did not smoke marijuana.

"The reason I don't smoke it is because I don't smoke," he said, "but I'm not adverse to brownies (marijuana-laced cookies).

Later, Lynch said he was making a "stand for the people who are oppressed by inane pot laws."

Tallest skyscraper damaged by blast

PARIS (UPI) — A powerful explosion damaged the 689-foot tall Maine Montparnasse skyscraper, Europe's tallest, while Molotov cocktails wrecked the Lufthansa airline office, police said Friday.

In addition to the two blasts, police said they handled 20 additional false bomb alerts.

Police said three explosions destroyed the offices of an Iranian business firm on the fifth floor of the Maine Montparnasse tower, forcing the evacuation of diners from the top-floor restaurant of the 56-storey structure.

There were no victims in the 11 p.m. blast, police said.

Somalia urges UN meet over French tank attack

UNITED NATIONS (UPI) — Somalia charged Friday that French forces killed 23 persons in an attack with tanks, armored cars and heavy artillery at a border town last Wednesday and demanded an urgent Security Council meeting.

Ambassador Abdirizak Haji Hussen requested the meeting "as a matter of urgency" in a letter to U.S. Ambassador Daniel Moynihan, this month's council president, which said:

"French armed forces based in the so-called French Somaliland launched an attack with tanks, armored cars and heavy artillery on the border town of Loyada in the Somali Democratic Republic, killing six customs policemen, six employees, 11 women and children, injuring one policeman (seriously) and 25 civilians and abducting three customs policemen after having destroyed all buildings."

The growing border dispute between Somalia and French forces based in the northeastern African French territory of Afars and Issas followed the hijacking of a schoolbus with 30 children aboard by guerrillas seeking independence for the territory.

Eight persons were killed, including one six-year-old French girl, six guerrillas and a Somali soldier, when French sharpshooters opened fire to free the children. The gunmen had threatened to cut the children's throats unless France granted the territory independence and released political prisoners.

France had requested an "extremely urgent" council meeting on the incident last Wednesday but later withdrew the request "for the time being."

HOME FURNISHINGS SALE

QUALITY HOME FURNISHINGS FROM STANDARD FOR EVERY ROOM IN YOUR HOME.

A GREAT SELECTION NOW AT STANDARD. DON'T MISS THIS GREAT YEARLY EVENT

LIVING ROOM

Repeat of A Sell Out

Exclusive To Standard

The Most Exciting Colonail Chesterfield Suite We Have Had. The Suite that has Everything. Class — Comfort — Quality — and Price. Featured in 100% Nylon Cover Goes with any Decor Coloring.

- Solid Frame with Outstanding Seating Comfort
- Large Sofa with Swivel Rocker Matching Love Seat
- Includes two Decore Cushions on Sofa and 2 on Love Seat
- Biscuit-Back Design
- Maple Show Wood
- Full Plain Skirt Base
- Roll Arm and Soft front edge seating

Sofa 529.88
Swivel Rocker 279.88
Love Seat 399.88

What A Buy! We have A Few for immediate Delivery or you can place your order for later delivery if required. Offer expires in one Week.

KITCHEN
5-Pce. Dinette Suite
Arborite top Table 4 upholstered chairs 109.88
Many deluxe Suites you must see at STANDARD

SOLID MAHOGANY BEDROOM FURNITURE by GIBBARD

- Hard to Get Solid Mahogany
- Gibbard — one of the few factories that have limited production to maintain their high quality Standard of excellence
- Now at Standard for Immediate Delivery
- Special Purchase Priced
- Solid Mahogany Dresser and Mirrors — Chests — Beds — Night Tables — Desks and Blanket Chests — Open Stock.

Triple Dresser & Mirror 62" long Mirror 52x36 ..... 789.88
Single Dresser Base 3 Drawer 459.88
Oval Mirror Large 129.88
Oval Mirror Small 94.88

Peir Chest 7 Drawer 459.88
Chest on Chest 5 Drawer 679.88
High Boy Chest 649.77
Night Table 219.88

Blanket Chest 419.88
Queensize Poster Bed Head Foot & Rails 419.88
Queensize Headboard & frame 299.88
39" Panel Bed Single Twin Size 339.88
Large Desk Double Pedestal 699.88

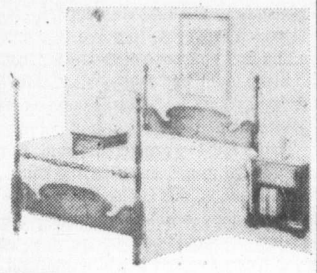

For The DEN
Recliners — Rockers — Chairs
Special Purchase Prices for Feb. Home Furnishing Sale
Occasional Tables
Large Selection just arrived. Choose from many Styles.

STANDARD presents two great ELECTROHOME Limited Editions

MONTEBELLO CONSOLE STEREO

Special edition, features

- 8-track player/recorder
- 100% solid state chassis
- big 64" wide cabinet
- six speakers
- Deilcraft Mediterranean design in Harvest Pecan finish

TERRIFIC VALUE ONLY 499.95

PARKDALE 20" CONSOLE COLOR TV

Special limited edition, features;

- 31,000 volts picture power
- 100% solid state chassis
- automatic controls
- walnut or oak Deilcraft cabinet

Outstanding Value at 899.95

Hurry! Quantities are limited on these Special Editions!

737 YATES STREET Downtown 382-5111

STANDARD FURNITURE

2-6

The Daily Colonist.

"An Independent Newspaper . . . The Organ of No Clique or Party"

1858 — Published every morning except Monday by The Colonist Publishers Limited at 2621 Douglas Street, Victoria, B.C., V8W 2N4. Second class mail registration number 0516. All undelivered copies or any notices respecting changes of address are to be sent to the above address. Member Audit Bureau of Circulation. — 1976

RICHARD BOWER — Publisher and Editor-in-Chief

Silence of consent

THERE WILL NO censure of Cuba for its armed intervention in the Angola civil war as far as Canada is concerned.

"I think they are making a serious mistake," Prime Minister Pierre Trudeau told the House of Commons Wednesday. "They are dividing Africans among themselves."

That, as far as Mr. Trudeau is concerned, is as far as the Canadian government will venture in comment or criticism of the adventure of Dr. Fidel Castro among a people seeking self-determination after years of colonial rule.

Cuba and the masters of the Kremlin will tell the Angolan people who shall govern and the form their future society will take.

And Canada will not even raise an official protest.

Donald Munro, Conservative member for Esquimalt, and Robert Wenman, a colleague from Fraser Valley West, tried in the House of Commons on Thursday to get the unanimous consent required for presentation of a motion demanding Cuba's withdrawal of troops from the Angola area. The Liberal-dominated House, inspired by Mr. Trudeau's tolerant attitude, blocked the effort.

The Conservative members argued that Canada had suspended aid to India when that country abused the terms of a transaction that brought a nuclear reactor into service and exploded a nuclear device.

They contended it would be consistent with Canada's censure of the United States for its Vietnam policy in 1973.

That was the year Canada recognized North Vietnam diplomatically, in spite of the Communist state's open aggression and violation of the Paris pact. That was the year Mr. Trudeau made his visit to Peking to cement Canada's cordial relations with a nation which supported the Hanoi administration in its war of expansion.

Condemnation of South Africa for the policy of apartheid and sanctions against Rhodesia for the white minority's determination to remain in power Canada had no hesitation in approving.

But the Liberal benches were only bored by the appeal of Mr. Munro and Mr. Wenman for at least a token vote to show the nation's displeasure at the unwarranted interference of Dr. Castro's army, with its Russian arms, among a politically fractured and bewildered people who must suffer and die for the ambitions of the neo-imperialists.

Where, it must be wondered, are the protest marchers who screamed at American intervention in Vietnam? Where can the world look for justice? And where can Canadians find effective means of repudiating a government shamefully lacking in morality and courage? Ottawa's silence over Angola can only be interpreted as consent.

Capping it with a cost cut

SINCE THE UPSURGE in home-canning, due mainly to soaring food costs in recent years, it has become increasingly difficult to obtain the lids for glass sealer-jars. They can only be used once while the containers can be used over and over. The resulting shortages have been a source of frustration for those trying to make ends meet.

It's not the laughing matter that it might appear, which was duly recognized by B.C.'s new minister of consumer affairs in a letter to the editor in which he said ". . . I am prepared to see that everything humanly possible is done by this department, and agencies with which it works, to solve this problem."

The main purpose of the letter from K. Rafe Mair was to nip in the bud a suggestion from his predecessor that "everyone who requires canning lids writes to my department and advises me of their needs."

That's not the answer, he said. His department is not equipped to act as a clearing house for canning lid orders. Besides, this is not a proper function for his office. Also, not everyone would make their needs known and suppliers would be none the wiser on what the total demand would be: It would compound the problem.

Since then, what could be the answer has come from a Vancouver importer who says a manufacturer in Taiwan has followed his suggestion and gone into production of wide-mouth lids in ample supply for the Canadian market.

One shipment has been received and another is expected next month, says Giovanni Camporese, president of C.F.B. Trading Company Ltd., who claims he can bring in as many as three million of the lids a month for sale at prices competitive with North American-made lids.

He approached the Taiwanese last June which raises the question of why the former "people's government" in its free enterprise put-down didn't do something along the same lines?

There is a question, too, of why some government encouragement could not have been given to expanding Canadian production, with all of the talk of the need for additional light industry?

That goes, of course, for the federal as well as the provincial government which should get behind the Vancouver "champion of the home-canner" and make it possible to cut costs to the consumer in purchases of Taiwan lids.

Consumer Affairs Minister Mair's "humanly possible" promise might be to press Ottawa to reduce or eliminate the import duty and sales tax on Taiwan orders which the C.F.B. Trading Company is suggesting "during this time of short supply" of the commodity.

It would help make up for the inconvenience to which home-canners have been put.

Ottawa Offbeat

He just says nothing

RICHARD JACKSON, Colonist Ottawa Bureau

To the Liberals, suddenly restive and uncertain even in their seemingly unassailable majority, big John Turner looks better and better.

He sits there in the Commons, front row seat to the immediate left of the cabinet benches, handsome as ever and, as he has been ever since he abruptly quit the cabinet six months ago, silent.

To an increasing number of unhappy Liberals, he appears more attractive than ever as they wonder and hope that "when the time comes," he will be "available."

He remains chattily and studiously non-committal.

With the sure instinct of the well-trained politician he says he never speculates in gossip and rumors.

There's no "return on investment," he says, in empty talk.

* * *

To avoid any entrapment by the dropping of an idle, even innocent word that could be misinterpreted, he doesn't exactly avoid the press nor his anxious Commons colleagues, but he doesn't loiter in the House lobbies, corridors or his Parliament Hill office either.

But if you make a point of confronting him, and it takes a bit of footwork, he'll give you a friendly flash of those blazing blue eyes, grab you by the arm and say, chummily, "great to see ya, boy."

But that's it, not much, really, beyond a touch of the old bazzazz.

Still unknown is when — or even if — he will be giving up his Commons seat, the National Capital riding of Ottawa-Carleton which he took over when he came up, eight years ago, from Montreal.

It seems only yesterday that he was Number Two in the Liberal Power Elite, the popular and politically strong finance minister, and obvious heir apparent to Prime Minister Trudeau.

At the time of his precipitous departure from the cabinet — in what, as the days pass, seem to emerge more clearly as a break, on a personal one-on-one basis, with the prime minister — he promised the Liberals he would keep his Commons seat "until there has been ample opportunity for an orderly transition."

At the time, his loyal staff thought he would be gone before the year end.

But that "transition" is difficult to arrange in the "orderly" fashion acceptable to the Liberals.

He could quit, but the "transition" of the seat would be from Liberal to Conservative, scarcely an "orderly" process the way the government would regard it.

For waiting in the wings — for the next general election if necessary, or even better, a by-election called as a result of a vacancy through Big John's still-delayed resignation, is William Neville, a young, politically hep Conservative who did well — but not well enough to win — against Mr. Turner in the last election.

Against anyone in sight — except the former finance minister — Bill Neville, even the Liberals concede, likely would take the seat.

So more than ever, the Liberals want Big John to hang around.

And more than ever is plenty, for a lot of them see him as their next leader and prime minister.

* * *

When he suddenly bolted the cabinet, Pierre Trudeau appeared invulnerable.

But that was before the 180 degree turn-around on wage and price control, before the prime minister's ruminations on his "New Society" and his putdown of free enterprise, and before his junket to Communist Cuba, all of which have considerably upset many of the Liberal faithful, both in and out of Parliament.

So Pierre Trudeau who, a Liberal party official found it necessary to announce publicly, is not really "a Nouveau Commie of the Western World," doesn't look so invulnerable any more.

And the middle and right wings of the Liberal party which never has been overjoyed with the prime minister's socialist philosophizings, have been regarding Big John more fondly than ever.

But the former finance minister, young old pro that he is, just says nothing.

Nothing at all to encourage speculation that he might be available.

Nothing that could be even remotely construed as uncertain loyalty to the Liberal party or even the Trudeau government.

But nothing, either, to identify himself with the government to indicate approval of its apparent new direction under the prime minister.

It was like that when he was in cabinet — Mr. Discretion — and that way he kept his bridges intact; his powder dry and his acceptance by the party collectively and Liberals individually, enthusiastic.

Today in History

By The Canadian Press

1500—Vincente Yanez Pinzon discovered Brazil.

1778—Indians captured Daniel Boone and 27 companions at Blue Lick, Ky.

1942 — Minister-president Vidkun Cuisling of Norway abolished constitution and ruled as dictator.

1967—Australian government ordered Soviet diplomat Ivan Skripor out of country on charges that he made preparations for espionage.

The Now Society

Be patient, Arch. If your parents had let you do this, you wouldn't be in analysis today.

The 'leper treatment' of Dalton Camp

By PETER WORTHINGTON from Toronto

In a democracy the best way to ensure good government is to make sure there is strong, effective "loyal" opposition. When there is neither a strong ruling party nor strong opposition party, minority governments occur which, in the Canadian experience, often work better than weak majority governments.

Canada has a strong prime minister — and a weak government. Would that Trudeau weren't so strong, or that the official Opposition were stronger in order to counterbalance his autocratic tendencies. That is why every Grit, Tory and NDPer should be deeply concerned just who the next Conservative leader is. So far none stands out as a Messiah. (Tories always seek Messiahs and are seldom content with steady, perhaps stolid, workhorses. Remember how in 1967 Stanfield, of all people, won the convention because delegates thought, or were persuaded, that he had charisma?).

It perhaps explains the present appeal of Montreal's Brian Mulroney. His lack of experience coupled with his Tory background, unknown, unpredictable quantity (not to mention quality) of his leadership makes some Tories, even elected ones, prefer to gamble on him rather than a colleague whom they know too well and whose limitations or shortcomings are no mystery. Go for broke, say young gamblers, and too bad for Canada if it fails.

* * *

From speeches and pronouncements, Mulroney shows every indication of being an excellent candidate — but only for an MP. The fact that he seeks to reverse the initials to PM seems a trifle premature and even presumptuous — unless of course, he turns out to be a combination of William Pitt and Alexander the Great.

It may be impertinent to volunteer advice to a potential Messiah but if I were him I'd get a new speech writer or select fresh platitudes (if such a thing is possible).

When asked what he's going to do about Trudeau, Mulroney invariably replies; "Fight him head on."

How? "Day in and day out in the House . . ."

For how long? "Until he's as dead as a doornail."

Really Messiah!

If I were a Tory delegate, the candidate I'd be most impressed with would be the one who didn't disown or treat Dalton Camp as a leper. It would be refreshing to hear, someday, a candidate admit to knowing or even having seen and chatted with Dalton Camp sometime within the past three to 10 years. Here's a guy, former president of the party, who has given years of service to what he believes in and has helped and been associated with a number of the leadership candidates, yet who is considered to be political pariah by them all.

* * *

Take Flora MacDonald whom Diefenbaker fired as the party's executive secretary because he believed her to be Dalton's spy — which she vigorously denied. Camp fought for Flora and she for him at the time. Yet Flora seldom mentions Camp today. It's an awkward topic.

And the rest of the Tory renegades. Why won't they acknowledge Camp's influence on the party? Mulroney even goes to considerable lengths to disassociate himself with Camp and can recall in precise detail when the last time was that he didn't see him!

It would be more impressive if some candidate (fill in the appropriate name) were to reply to a question: "Certainly I know Camp and I'm proud to be counted as his friend. He has performed great services for the party. He managed a leadership review that resulted in Dief being replaced. Whether it was the wise thing to do isn't the point — it was popular at the time and the majority of the party was behind it. Camp's sin — if it is a sin — is the sin of many of us, and I for one will not disown a valued friend and a respected party worker simply because of expediency."

That sort of thing. But none says it.

Ten years ago Tories were panting to be rid of Diefenbaker who had taken the party from 53 seats in 1953 to 208 seats in 1958 and back down to 97 in 1965. Stanfield's three elections — 72, 107 and 95 seats — means he goes over the precipice too. Who knows, history may yet prove it an error to dump Bob!

"Ignore it. It's probably part of some new movies."

It was Camp who belled the cat in 1966-1967 — put skids under Dief and introduced Stanfield. Now Dief is experiencing a resurgence of popularity. Jeers have turned to cheers. He's now in the elder statesman category, a folk hero, a living legend. And deservedly. Some of his earlier detractors now have a sort of wistful nostalgia for the days when he was leader spearheading the opposition.

* * *

Maybe it's poetic justice that some Tory candidates are so fearful of Dief's wrath that they prefer to relegate Camp to a kind of Conservative Coventry. It means that Dief has triumphed morally if not physically.

The situation also indicated that none of the contenders is a young Dief. Would Dief abandon a friend for expediency, as Camp's old chums seem to have abandoned him publicly?

Anyway, the reluctance of candidates to be identified with Camp is perhaps more indicative of their limitations than anything else. A contender who had the courage, integrity and confidence to link arms with Camp would possibly be such a personality that leadership would be no contest. It's too late to do so now but it's a pity it wasn't done before.

Copyright Toronto Sun Syndicate

The 'red gophers'

No light at tunnel's end

By JIM BISHOP
from Seoul
Republic of Korea

The three-mile invasion tunnel the North Koreans dug deep and illegally through solid rock under the Demilitarized Zone (DMZ) is another tangible evidence of the tangled thinking of the North Korean Communists.

For two years, the North Koreans blasted through the granite far beneath the hills and valleys of the DMZ. Complete with fresh-air pumps, electric lights and narrow-gauge railroad, the tunnel was planned to flood 30,000 armed troops an hour behind the South Korean and U.S. forward lines.

* * *

The plan couldn't possibly work.

It was as foolish as using pogo sticks to hurdle the barbed wire barrier that separates North and South Korea.

The sensing devices of the Republic of Korea (ROK) and U.S. G-2 and the Korean Central Intelligence Agency picked up the sound of underground blasting. Only a sleeping or stupid defence could miss it. The United States and ROKs in South Korea are neither asleep nor stupid.

Once the sound was picked up, a cat-and-mouse game began, although the ultimate end was predetermined. The ROKs called in petroleum drilling specialists. The oilmen started drilling for something more valuable than black gold.

Weeks of probing went by. Finally, in a part of the terrain where the North Korean tunnel was closer to the surface, the ROKs hit pay dirt.

Circular cores of solid granite had come up for more than a month. Suddenly one core showed an open space six feet high. A natural opening in the rock or a tunnel? More drilling proved it was a tunnel.

A downward-slanting intercept tunnel was started with frantic haste by the South Koreans. A strange underground contest began. The ROKs won. They broke into the Communist tunnel to find the Reds had retreated. The tunnel was blown into an impassable mass of blasted granite. South Korean lives were lost to clever and destructive booby traps left by the North.

The tunnel was one of the more obvious of the 25,000-plus violations of the DMZ staged by the North Koreans. There were lots of red faces in the North.

When the ROKs called in the world press to see how the Communists had been outmanoeuvred, North Korea lamely said the tunnel was to "make it easier for refugees to travel from the South to North Korea."

The tunnel, and another one like it which was also headed off by the South Koreans, actually were integral parts of the planned three-day blitzkreig that North Korea had mapped out to conquer the ROK.

The Communists had expected to see a light at the end of the tunnel in South Korea. Instead, the tunnel plan is as cold as yesterday's noodles and North Korea is the laughing-stock of South Koreans, military and civilian alike.

The entrance to the South Korea intercept shaft is rapidly becoming a national shrine for the ROKs. VIPs are bused and "Jeeped" through the tough terrain to see the visible result of the alertness of the South Korean defences.

* * *

Teachers are brought up the hill in groups so they can return and tell school children about it.

High in rocky, flower-covered hills, spit-and-polish ROK troops stand at attention at the tunnel's entrance. Beyond them, the South Korean shaft slants sharply down. It's a long blackness of rugged rock, water drippings, bare electric lights and moist air.

At the bottom, the North Korean tunnel, narrower and lower than the intercepting shaft, stretches in a straight line north. The blasted portion of the tunnel has been neatly sealed with many feet of South Korean cement.

It's another dead end for the North Koreans.

Copley News Service

Con artists flown the coop?

A warning issued Thursday by the Oak Bay police force that two women were working the "pigeon drop" swindle on elderly women may have caused the con women to leave town, a police spokesman said Friday.

He said publication of the warning brought only one report of a swindle attempt other than the two which occurred Wednesday — and it took place last weekend.

The swindle, which police said was known in the criminal vernacular as a "pigeon drop," sees two women ask a woman resident of a suburban home for help because one of them — they say — has just been knocked down by a car.

They then say an envelope fell from the car as it sped away and the envelope contains $27,000. The younger women suggest the money be split three ways after they and the resident add some more as a token of good faith. The resident then goes to the bank to give her share.

Normally, this money is turned over to the younger women who make some excuse and soon disappear.

But the first victim chosen Wednesday only had $300 in the bank and the con women lost interest. The second had $2,000 and took it out of the bank but then reconsidered and went home before she was to meet the swindlers.

Police said their only report after the warning came from a 70-year-old woman living on St. Patrick Street. She said the women went to her door and told the same accident-envelope story.

But as soon as they suggested the money be split and not reported to police, the resident became angry "and sent them on their way." In fact, she said, she was so angry she forgot to tell police about it until she read of the warning.

— AP

Pie in the sky

Indigestion may well be on way for these two men if their faces are any indication as they take part in pie eating contest at Concordia University in Montreal. No records were broken as students opened their 1976 carnival with assaults on Guiness Book of Records in everything from banana eating to gum chewing.

Parents told how to help mentally retarded child

A blueprint for political action was outlined Friday for parents of the mentally retarded who want to see changes in the treatment of their children. (See also Page 18).

Ann Coyne, assistant professor of social work at the University of Nebraska explained the work of what she called "the most successful citizen lobbying effort ever staged in Nebraska."

That effort, by a group of parents, turned the entire legislation covering the mentally retarded completely around in a matter of just six months.

She urged parents and foster parents who wanted changes in treatment or in financing to follow the same course.

"You can go and say I have a mentally retarded child who needs this, and people will listen," she said.

"If someone from the department goes and talks numbers and money, the legislators just think that he wants to make his own department bigger."

In Nebraska, she said, parents and professionals formed an alliance that had the beginnings of a broad-based power bloc back in 1963.

In July, 1968, interested people formed themselves into a "war committee" and declared war on the old philosophy of care for the mentally retarded.

These people, they said, should be cared for in their own homes, educated in local schools, and have full access to the community.

So the war committee developed a set of 13 legislative bills, working with law students from the University of Nebraska, to make sure that philosophy would be translated into action.

They realized they did not have to convince everybody that they were right — they needed a majority of the legislators. In the case of Nebraska this worked out to five of nine senators in committee, 25 of 49 senators on the floor of the house, and one governor's signature.

"What had seemed an impossible dream before looked within their grasp," Ms. Coyne said.

Three senators were then persuaded to introduce the bills, and the action started.

Parents all over the state were educated on the content and meaning of the bills, while members of a legislative action committee listed senators as "yes", "no", or "maybe."

A pyramid telephone calling system was set up for weekends when the senators went home.

Starting with the first call on a Saturday, with each listener then relaying the call on to two or three other people, people in every legislative district were told "Call your senator tonight at this number . . . and say . . ."

In Lincoln, five mothers made phone calls each Sunday night to keep information going on what stage the bills were at, what action was coming up, and what should be done.

When a bill was in committee stage they organized individuals and groups such as Parent Teacher Associations and church groups, to testify and hold press conferences.

When a bill was on the floor 200 people from Lincoln and Omaha packed the galleries, sent notes down to their senators on the floor saying "I'm counting on you," and would wave.

"The senators knew that their votes were being observed and counted," Ms. Coyne said.

"By mid-1969 Nebraska had a new structure for the delivery of services, a new philosophy, and a set of laws for funding, administration and standard setting.

"Federal state and local money became avilable for the new programs.

"The impossible had been achieved. A new delivery system had been created."

Social work professor blames ills on poverty

By NANCY BROWN
Colonist Reporter

The incidence of mental retardation can be halved by education and preventive programs, according to Ann Coyne, assistant professor of social work at the University of Nebraska.

She told a workshop on mental retardation in Victoria Friday that poverty is the major cause of this preventable half of retardation.

Poverty, and sometimes lack of education, meant improper nutrition for pregnant women or lack of protein for babies early in their development.

"These children just don't have the same kind of opportunity as children who are well nourished," she said.

Retardation can be caused by poverty and the resulting poor nutrition, said Ms. Coyne.

Such retardation was unnecessary.

Poor families had to be given enough money for proper nutrition so the infant's brain could develop, while young women had to be educated about the dangers of measles and mumps and possible resulting complications.

However, she said, some cases of retardation were still unavoidable, and she spent some time explaining to the parents, foster parents and professionals at the workshop the feelings of mothers and fathers when told their child was retarded.

She urged them to understand these feelings before trying to decide what services were necessary, and also to find out what services were available.

"Who, tomorrow, in Victoria will become the parent of a retarded child?" she asked.

Parents faced with this problem had to alter their own values, away from the social values which said that people who were perfect, beautiful, athletic and smart were somehow better.

"How do parents change their values about their whole lives, when they have a child who may be ugly, or clumsy, or not smart?"

And these children, she pointed out, usually had physical problems.

"Most of these parents some time within the first year have to call the rescue squad to revive their child.

"It's like having a time bomb in bed."

But these children did not really have special needs.

"They have the same needs as any other child, but those needs may have to be met in special ways."

They needed education, they needed to get out into the community, she said.

"We are going to have to change society's values because retarded children cannot be accepted in the community until this happens," she said.

'You ain't seen nuthin' yet'

Former finance minister David Stupich said "you ain't seen nuthin' yet" when asked if he thought Autoplan rates would increase again next year.

Stupich made the statement during the taping of Capital Comment for viewing on CTV Sunday.

He was sharply critical of the Social Credit government for this year's increases and said he was still convinced that part of the car driver's insurance "should be paid at the gas pumps." He said that such a transfer of funds from one government tax source to another would not be a subsidy.

"The people who drive most would pay most," he said. "That isn't a subsidy."

Stupich admitted that when his New Democratic Party was in power no funds had been transferred from gasoline tax revenue to the Insurance Corporation of British Columbia but the machinery was there to make such transfer when needed.

Stupich said he fully expected rastes to increase a further 20 to 25 per cent in 1977 but that he had no solid figures on which to base that forecast.

He also stated he was convinced that on this year's rate the government-owned insurance corporation would make a profit.

Can't sue and repossess too

Finance company backs down

Canadian Press

Associated Financial Services of Vancouver has agreed to reimburse customers who paid extra money to the finance company after their property had been repossessed, the provincial consumer services department said.

The department said company letters threatening court action unless extra money was paid was a deceptive practice because B.C. law says that someone owed money can either repossess goods or sue to recover the money owing, but cannot do both.

Without acknowledging any wrongdoing, the firm agreed to stop sending letters to defaulting customers whose goods already had been repossessed, the department said.

The letters said that if the consumer didn't pay the amount owing by a specified date, the goods would be sold and the consumer would be responsible for the balance from the amount received at the sale.

The consumer services department said the company also agreed to return any money to consumers who paid the extra money they were not liable for, and to write all consumers who received the letter, telling them the message was an error.

The department also said John Barnes Wholesaler, a Victoria car dealership had agreed to stop placing newspaper advertisement inferring that cars being sold by the company were being sold by private owners. The firm also agreed to refund the money and cancel the contract of one customer who had bought a car through such an advertisement.

Gas blockade headed off?

Canadian Press

A provincial government spokesman said Friday he is trying to arrange a meeting to discuss grievances that had led a northern B.C. Indian band to threaten to shut down two natural gas wells.

Bill Fothergill, executive assistant to Mines Minister Tom Waterland, said he was trying to arrange a meeting between Waterland, Attorney-General Garde Gardom, Labor Minister Allan Williams, who is responsible for provincial Indian affairs, and Chief Harry Dickie of the Slave Indian band.

He said a representative from the federal department of Indian affairs, in Victoria on other business, would also be asked to attend.

The band had said it would put up a blockade Sunday on the only road leading to the giant Yoyo natural gas field near Fort Nelson in northeastern B.C. The field produces a quarter of the province's daily gas production of 1.1 billion cubic feet.

John Gorman of Pacific Petroleum of Calgary, which operates the gas field, said in a telephone interview he had been told the issue was resolved for the weekend.

"We have been told to carry on as usual, at least for the weekend," Gorman said.

The Indians say that under a turn-of-the-century treaty signed with Ottawa, they were given mineral rights to the land they selected as a reservation site. The band wants gas revenues put into a trust fund until the issue is negotiated.

PROVINCIAL COURT

A 23-year-old Victoria area man will be sentenced Friday in Victoria provincial court after admitting he cashed 25 worthless cheques in the seven weeks from Nov. 24 to Jan. 9 to obtain about $3519 in merchandise from 19 Victoria and Saanich stores.

Donald Robert Steele, no fixed address, pleaded guilty Friday before Judge F. S. Green to four charges containing a total of 25 counts of false pretences — four involving more than $200 and the other less than that amount each.

Prosecutor Scott Marshall said Steele "used several methods," sometimes signing his own name to the cheques and others signing names of two men whose ID cards had been stolen. Some of the bank accounts used were real, but contained no money, and others were non-existent.

Marshall said Steele had a record for theft and fraud convictions in 1970 and 1972 in London, Ont., receiving probation both times. Green ordered Steele held in custody until sentence.

□

Bail was set by Green at $2,000 cash for Irene Janine Jolin, 20, one of four Vancouver area residents charged jointly with possession of codeine, opium and pethidine Jan. 27 in Victoria for the purpose of trafficking.

Of the other three, Lori Elizabeth Knight, 17, already has been released on her own recognizance in the sum of $5,000 while bail has not yet been sought for Joseph Rosaire Alain LaForest, 25, and Wendell Sinclair Lewis, 24.

LaForest and Lewis also face a number of break-in and other charges. All four will appear again Thursday for further hearing.

□

Thomas Paul Clegg, 23, of 235 Government, pleaded guilty to a Saanich charge of robbery with violence and was remanded by Green to Feb. 26 for a pre-sentence report and sentence. Clegg is free until then on his own recognizance in the sum of $500.

William Edward White, 23, of 1660 Cedar, who was charged with Clegg, chose trial in a higher court. Because bail has already been refused for Clegg, his preliminary hearing was set for Feb. 8 where trials for those not in custody now are being set in May.

The charge was laid after a Jan. 29 incident in the Mount Tolmie area in which a young man lost about $230.

□

Shelly Kim Smith, 19, no fixed address, pleaded guilty to a Saanich charge of uttering a $50 cheque Nov. 20 and to a Victoria charge of violating a Jan. 29 release order by breaking the rules at a Community Diversion Centre where she had been instructed to stay.

She was remanded in custody by Green to Feb. 19 for sentence.

Nanaimo resident Darlene May Cadorin, 18, who had been charged with forging the cheque Nov. 10, at first refused to obey a release order because she wanted to stay with Miss Smith. But after pleading guilty Tuesday, she agreed to a condition that she stay with her father and was released Thursday. Sentence will be announced Feb. 20.

□

An order for 70 hours of community-service work was part of the penalty chosen by Green for Victoria area resident Sharon Darlene Luther, 18, who pleaded guilty to a charge of possession of a small amount of marijuana early Friday in Victoria.

The rest was a suspended sentence with an eight-month term of probation and Green noted Miss Luther was convicted Jan. 6 of shoplifting and fined $35.

Wayne Raymond Pilkington, 27, of 101 Island Highway, chose trial by judge and jury on a Victoria charge of using violence Jan. 31 while robbing a woman of about $190. Preliminary hearing for Pilkington, already released on his own recognizance in $500, was set by Green for May 27.

□

Green set aside May 20 as the preliminary hearing date for Lars Walter Fenske, 17, of 1580 Pembroke, and John Edward Murphy, 17, of 1017 Balmoral, who chose higher-court trial on a Victoria charge of a break-in attempt and possession of housebreaking instruments Jan. 29. The two will also be sentenced May 20 after pleading guilty to a charge of loitering at night in the same incident.

□

In the court section of Judge Blake Allan, a six-month jail term was imposed for Wayne Keith Miller, 21, no fixed address, who pleaded guilty earlier to a Victoria charge of possession of a known stolen car Sept. 16. At the time of the offence, Miller was on one year of probation set Jan. 1, 1975, for car theft.

□

Sidney resident Richard David White, 23, pleaded guilty to a charge of impaired driving Thursday in the Sidney area and was sentenced by Allan to 30 days in jail.

Sci-fi scanned for arms ideas

Do the nuclear superpowers conduct a computerized card index of all sci-fi articles ever written so as to be able to dream up new kinds of weapons?

Canadian disarmament expert Dr. William Epstein is inclined to believe they do.

"Unfortunately," Epstein told a public audience at the University of Victoria Wednesday, "they're very successful at it."

In the first of a series of eight lectures on arms control and disarmament, the United Nations special consultant laid out the bare and terrifying danger in which world armament has put humanity.

"The world is in a much more dangerous situation than it has been at any time since the Second World War," he said.

And he added: "In the nuclear age there is no defence whatsoever against nuclear weapons . . . the technological arms race has gone mad."

Epstein, who is a visiting professor at UVic, outlined the waste of money, resources and talent involved in creating something "that can destroy all human life on earth."

Why then is there an arms race?

Epstein put it down to "human greed and human fear."

But he also noted that the arms race was also an "internal" phenomenon with momentum kept going by scientists, the military and industry.

ROYAL OAK GARDEN CENTRE AND FLORIST
THE ORIGINAL
"For Every Bloomin' Thing"
Drop out soon to select beautiful
VALENTINE FLOWERS
CLOSED SUNDAYS TILL END OF FEB.
479-1116
4456 West Saanich
In the Royal Oak Shopping Centre
Mon.-Thurs. and Sat. 9-5:30
Fridays 9-9

Melchers No.1

Melchers No. 1 Blend is just what it says. The finest whisky ever to carry the famous Melchers label.
77 dedicated years of Canadian whisky blending have culminated in this light, serenely smooth premium blend, the one by which all other Canadian whiskies will now be judged.
Melchers No. 1 Blend. It's taken us a long, long time. But we hope you'll agree it's been worth waiting for.

Melchers
Truly Canadian since 1898.

...it was a long time coming.

Toronto trading

TORONTO (CP) — Profit-taking continued on the Toronto stock market Friday, pushing prices sharply lower for second consecutive session. Trading was moderate.

Analysts said a steep decline on the New York market also exerted downward pressure on Toronto stock prices.

Trading resumed at the opening in shares of Moneneco Ltd. after being halted at 3:05 p.m. Thursday pending announcement that the company's directors have approved a two-for-one stock split. Moneneo A gained ⅝ to $18.

Trading in common and preferred shares of International Mogul Mines Ltd. was delayed for the first 2½ hours of the session at the request of the company. International Mogul said it has agreed to sell its 75-per-cent interest in Mogul of Ireland Ltd. to Kerr Addison Mines Ltd. for about $9 million. Common shares rose 25 cents to $3.25 and preferred A shares ¾ to $9¾ while Kerr Addison A slipped ⅛ to $11⅜.

Westinghouse Canada Ltd., which said it has increased its quarterly dividend payment to 25 cents a share from 12.5 cents, jumped ahead 1 to $22.

CLOSING AVERAGES

154 Industrials	187.79	—0.99
12 Golds	271.29	+3.74
29 Base Metals	83.19	—0.44
19 Western oils	211.25	—1.47

Volume: 2.72 million.

BOX SCORE

	Fri.	Thurs.
Issues traded	713	724
Advances	195	250
Declines	278	241
Unchanged	240	233
New highs	86	178
New lows	12	11

ACTIVE STOCKS

Vol.		Close	Chge
64320	CP Invst	$18	—
63680	Cdn Pac	$15¼	unch
53180	Int Nic A	$30⅜	— ⅜
39493	Imp Oil A	$23½	— ⅜
28906	Alta GsT A	$12⅝	+ ⅛
	Mines and Oils		
88300	Redstone	.80	+.03
58500	Gulfstream	.37½	—.02½
45175	Ego Mines	.65	+.10
23500	Martin-M	.13	+.01
22211	Coseka Res	$3.35	+.05
22133	Ulster Pet	.70	unch
20800	Merlans Ex	.13	+.01

GROUP AVERAGES

Banks	295.38	—5.69
Beverages	289.45	—.55
Chemicals	128.35	+0.20
Communications	282.04	—3.59
Const. material	166.89	—0.51
Food proces.	275.25	—1.21
General Mfg.	182.64	+2.06
Industrial mines	125.05	—0.77
Merchandising	356.82	—3.80
Oil refining	195.65	—0.26
Paper—forest Prod.	177.36	—1.15
Pipelines	174.09	—1.42
Real estate	161.87	+0.29
Steels	213.18	+2.73
Trust and loan	244.40	—2.51
Utilities	143.96	—0.13
Miscellaneous	134.07	+0.007

Up 5; Down 12.

TORONTO CLOSING STOCKS
Distributed by CP
Toronto Stock Exchange—Feb. 6

Complete tabulation of Friday transactions. Quotations in cents unless marked $. z—Odd lot, xd—Ex-dividend, xr—Ex-rights, xw — Ex-warrants. Net change is from previous board-lot closing sale.

Stock	Sales	High	Low	Close	Net Ch'ge
		A and B			
A.G.F.M	614	200	200	200	—10
Abby Glen	1950	320	315	315	— 5
Aby Gln w	2000	75	74	75	— 2
Abitibi	25035	$11¼	11⅛	11⅛	— ¼
Acklands	600	$14⅝	14⅜	14⅜	
Acme Gas	1500	10	9	10	+ 1
Adanac M	500	22	22	22	+1½
Afton Min	400	$6⅞	6½	6⅞	+ ⅛
Agnico E	3100	360	350	360	+25
Agra Ind	1200	$7¼	7	7	— ⅛
Akaitcho	500	100	100	100	
Albany	9500	28	26	28	
Alt East G	7285	$8⅞	8⅞	8⅞	
Alt Energy	10345	$9⅜	9¼	9¼	
Alta Gas A	28906	$12⅝	12¼	12⅝	+ ⅛
Alta G E p	z50	$20	20	20	
Alta Nat	340	$25¼	25	25	— ¾
Alcan	12635	$25½	23⅞	23⅞	— ¼
Algo Cent	112	$14	14	14	
Algoma St	5209	$27¼	27	27¼	+ ⅛
Algonq pr	z24	430	430	430	
All-Can B	200	250	250	250	+ 5
Alliance B	100	370	370	370	
Alminex	1100	$5¾	5¾	5¾	
Almin 4½ p	175	$36¼	36¼	36¼	+ ¾
Alum 3rd p	700	$27	26⅞	26⅞	— ⅜
Am Bonza	2291	305	300	300	— 5
Am Larder	9000	28	28	28	— 2
Am Eagle	7000	39½	39	39	— 1
Andres W	1150	$10¾	10⅝	10¾	— ⅛
Ang CT 4½	z48	$22⅛	22	22⅛	
Ang CT 265	100	$27	27	27	
Aquitaine	3279	$21	20¾	20⅞	— ⅛
Argosy	1000	12½	12½	12½	— ½
Args 250 p	z50	$27¾	27¾	27¾	
Argus B pr	200	$28	28	28	
Argus C pr	100	$14¼	14¼	14¼	+ ¼
Asamera	2300	$9½	9¼	9¼	— ¼
Asbestos	4340	$26	25⅝	26	+ ⅛
Ashland C	1500	$10⅝	10½	10⅝	+ ⅛
Asoc Porc	z9	65	65	65	
Atco A	2350	$13¾	13¼	13½	— ⅛
Auric Res	1233	30	30	30	— 2
BC Sugar P	z64	$11½	11½	11½	
BP Can	3865	$11⅜	11⅛	11⅜	
BP Can p	z30	$63	63	63	
Bad Boy	1800	425	415	415	—15
Balindery	2000	27	27	27	
Banister C	5800	$9	8⅝	9	+ ⅜
Bank BC	370	$20½	20½	20½	
Bank Mtl	8257	$16	15¾	15⅞	— ⅛
Bank N S	7220	$41⅝	41¼	41¼	— ½
Bankeno	2400	245	242	245	— 3
B Cdn Nat	818	$14⅞	14⅞	14⅞	+ ⅛
BCdn Nat r	3794	49	47	48	— 2
Bartaco	1900	195	185	190	+15
Bary Expl	1150	44	42	42	+ 5
Baton B	2300	$8¼	8⅛	8¼	+ ⅛
Beavr E A	200	395	395	395	
Becker B p	500	$8½	8⅛	8½	+ ½
Bell Canad	15328	$45¼	45	45¼	
Bell A pr	100	$45	45	45	+ ⅛
Bell B pr	220	$45⅛	45⅛	45⅛	+ ⅛
Bell D pr	600	$49¼	49	49¼	+ ¼
Bell 2.28	950	$26½	26⅜	26⅜	— ⅛
Bell Can W	16962	325	310	320	— 5
Beth Cop A	460	$12¾	12¾	12¾	— ⅛
Bl Hawk	11000	25	23	23	— 5
Black P A	600	450	430	450	+25
Blakwod A	100	$6¼	6¼	6¼	
Block Bros	1925	385	385	385	+ 5
Bomac A	100	345	345	345	+20
Bombrder	700	305	300	300	— 5
Border C	1600	220	215	215	— 5
Bovis Cor	6700	105	102	102	— 2
Bow Valy	21575	$17⅞	17¾	17¾	— ¼
Bow-m pr	z30	$39	39	39	
Bralor Res	1900	255	245	255	— 5
Bramalea	3200	$6	5¾	6	+ ⅛
Brameda	16810	135	128	128	— 7
Brascan A	17040	$12¼	11⅞	11⅞	— ⅜
Brenda M	2720	$5¾	5⅜	5½	+ ⅛
Bridger	6680	435	430	435	
Brinco	1030	430	425	425	— 5
BC Phone	453	$12	12	12	+ ⅛
BCPh 1956	z10	$47½	47½	47½	
BCPh 4.84	625	$12¼	12	12¼	— ⅜
BCPh 6.80	220	$17½	17¼	17½	— ¼
BCP 10.16 p	500	$25¾	25¾	25¾	
Broul Reef	1400	26	26	26	— 1
Brunswk	1600	425	420	425	+10
Budd Auto	4085	$6½	6⅜	6⅜	
Budd A w	200	235	235	235	—15
Bulora Cor	8000	49	45	49	+ 2
Burns Fds	2400	$10½	10⅜	10⅜	— ⅛
Bushnell	200	$5⅛	5⅛	5⅛	— ⅛
		C			
CC Yachts	400	280	270	270	—12
CAE A	350	$11⅛	11	11⅛	+ ⅛
Cad Fry	1100	$11¼	11	11¼	+ ¼
Cal Pow A	1900	$28⅞	28¾	28¾	— ⅛
Cal P 4½ p	z12	$45⅜	45⅜	45⅜	
Cal P 5 p	z25	$52	52	52	
Cal P 10 p	20	$104	104	104	+ 1
Calmor IB	1000	70	70	70	— 6
Cam Mine	16000	32½	31	32	
Camflo	7100	$8⅞	8¾	8¾	
C Chib A	1900	365	360	360	— 5
Camp RL	1900	$24	23¾	23¾	+ ¾
Campau A	850	$5⅜	5⅜	5⅜	+ ⅛
Campau 7p	300	$7⅞	7⅞	7⅞	
Can Cem L	1813	$9⅝	9⅜	9⅜	
Can Dev p	z81	$99⅞	99	99	
Can Malt A	122	$20½	20½	20½	— ⅛
C Nor West	12137	$6⅛	5⅞	6	— ⅛
C Pakrs C	500	$21½	21½	21½	
Can Perm	946	$18¾	18⅝	18⅝	— ¼
CS Pete	14800	345	340	345	
C Cablesy	3500	$14¾	14½	14¾	+ ½
C Cable w	1180	157	156	157	
Cdn Cel	4610	$6⅞	6½	6½	— ⅜
CC Man A	1800	$24	24	24	+ ½
C Curtis	1000	43	43	43	— 1
C Ex Gas	7700	320	310	320	+10
CG Invest	2720	$20	19⅞	20	
C Hidrogas	3900	115	110	110	— 5
C Homestd	3225	$6	5⅞	6	— ⅛
C Hydro	2460	$7¼	7⅛	7¼	+ ⅛
Cl Bk Com	17378	$26½	25¾	25¾	— ¾
CIL	2613	$21¾	21½	21¾	+ ¼
CI Powr A	100	$15¾	15¾	15¾	
CLI Pete	z90	8½	8½	8½	
C Manoir	1100	440	435	435	— 5
C Marconi	350	435	430	435	— 5
C Merrill	2040	$6½	6	6½	+ ½
C Ocdental	105	$10¾	10¾	10¾	— ¼
CP Inve	64320	$18⅜	18	18	— ⅜
CP Inve pr	735	$36¼	36	36¼	— ¼
CP Ltd	63680	$15¼	15⅛	15¼	
CPL A p	z110	$8⅜	8⅜	8⅜	
C Reserve	2200	350	345	345	— 5
Cdn Sup O	z63	$41⅝	41⅝	41⅝	
Cdn Tire A	2413	$49⅞	49½	49⅞	
C Uilties	3000	$11⅜	11	11⅜	+ ⅛
CUtil 6 pr	z30	$60	57¾	60	
C Util $1.25	520	$22	22	22	+ 1
CU 10¼	400	$26½	26⅜	26½	+ 1
C Util w	7500	330	310	320	—20
CWN G 4 pr	100	$8⅛	8⅛	8⅛	
Canron	4575	$20	19½	20	+ ⅜
Capit Div	500	31	31	31	— 2
Cara	410	$6⅛	6⅛	6⅛	
Carl OK	21925	340	330	340	
Carl A p	z5	$21	21	21	
Carma A	400	$9½	9½	9½	
Carrier JD	1500	215	215	215	+25
Cassiar	500	$7⅛	7	7	— ⅜
Celanese	1625	$5⅞	5¾	5¾	
Celan 175 p	925	$17	17	17	
Cent Pat	2000	86	86	86	
Charter Ol	1600	365	350	365	
Chieftan D	4850	$9	8⅝	9	+ ⅛
Chimo	600	94	94	94	+ 2
Chrysler	14519	$14⅞	14⅜	14¾	— ⅛
CHUM	600	$7⅜	7⅜	7⅜	+ ¾
CHUM B	500	$9½	9	9½	+ ¾
Claiborne	100	220	220	220	— 5
Coch Will	5000	35	33	33	— 1
Coles Book	200	$8⅛	8⅛	8⅛	— ¼
Comb Met	3000	17	17	17	
Cominco	5140	$37⅛	36⅞	37	+ ⅛
Com Cap	500	315	310	315	+ 5
C Holiday I	21700	355	345	355	+ 5
CHIns A p	265	$19½	19½	19½	+ ¼
Compro	150	460	460	460	
Computel	z50	$5	5	5	
Con Chm A	1500	480	475	475	
Con Bath A	4180	$32¼	32	32	— ¼
Con Bath p	450	$16¼	16	16	— ½
C Bath 68 w	1800	$14¼	13¾	14	
Con Bldg	800	236	236	236	
Con Fardy	7860	340	325	330	
C Durham	5100	63	60	60	— 3
C Marben	1503	40	36	40	
C Morisn	5500	180	175	180	
Cons Prof	8000	30	28	30	+ 2
C Rambier	200	141	141	141	
C Rexspar	12200	84	78	78	— 5
CRxp r	33500	12	9	9½	+ ½
Con Distrb	5330	385	370	380	— 5
Cons Gas	7980	$13	12⅞	13	
Con Gas A	z20	$51¾	51¾	51¾	
Con Gas D	100	$21½	21½	21½	
Con Glass	450	$13	13	13	
Conwest	1800	345	340	345	+ 5
Copeland	3466	170	160	160	— 2
Cop Fields	800	132	132	132	+ 2
Corby vt	300	$16½	16½	16½	
Cornat Ind	1550	470	440	445	—25
Corp Food	100	$6¼	6¼	6¼	+ ½
Coseka R	22211	340	335	335	+ 5
Costain R	z20	$9⅛	9⅛	9⅛	
Craigmt	4325	$5⅜	5¼	5¼	
Crain-R L	1000	$11¼	11	11¼	
Crestbrk	9950	$5¼	5	5	— ⅛
Crwn Life	115	$54	54	54	+ ½
Crow Nest	1000	$30	30	30	— ⅜
Crush Intl	825	$9½	9⅜	9⅜	— ⅛
Cuvier M	4100	103	101	101	
Cyprus	2800	$10	9⅛	9½	— ½
		D to G			
DRG Ltd A	5600	$5⅝	5½	5½	— ¼
Daon Dev	1350	$7½	7¼	7¼	— ¼
Daon A	700	$6⅝	6⅜	6⅜	
D Aragon	2000	16	16	16	+ 1
Datline	100	355	355	355	
Decca R	19270	$5⅛	485	5⅛	+22
D Eldona	2000	39	37	39	+ 2
Delhi Pac	1000	8	8	8	
Denison	3844	$64¼	64	64	— ¾
Dicknsn	1800	$5⅛	5	5⅛	+ ⅛
Digtech	1000	80	80	80	
Discovry	z200	65	65	65	
Dist Tr A	100	320	320	320	—45
Doman I	1630	$10½	10¼	10¼	— ⅛
Dome	5350	$37	36½	36½	
Dome Pete	9400	$34¼	33½	33½	—1⅝
D Bridge	3686	$30	29¾	29¾	— ⅛
D Explor	3000	27	26	27	+ 1
Dofasco A	7560	$26¼	25½	26¼	+ 1
Dofasco p	z50	$52⅝	52⅝	52⅝	
Dom Store	1900	$16⅝	16⅛	16⅛	— ⅝
D Textie A	1875	$8¾	8¾	8¾	— ¼
Domtar	6540	$24¼	23¾	23¾	— ½
Domtar pr	200	$12½	12½	12½	
Donlee M	200	$5¼	5¼	5¼	— ⅜
Dr Mc C A	200	$14	14	14	+ ½
Dunde Pal	5500	40	40	40	— 1
Du Pont	265	$20½	20½	20½	— ½
Dylex L A	300	$7¼	7¼	7¼	— ¼
E-L Fin	332	$5	5	5	— ½
E-L Fin w	4433	100	100	100	—10
East Mal	4600	205	200	205	+ 8
East Sul A	750	155	155	155	— 5
Estn Can S	1600	$14⅜	14¼	14⅜	+ ⅛
Estn Prov	100	250	250	250	
Ego Mines	45175	68	57	65	+10
Electro A	900	485	480	480	— 5
Emco	490	$8½	8½	8½	
Exquisite	z50	225	225	225	
Extndcar	1600	$6½	6⅜	6½	+ ⅛
Falcon C	2275	$7¼	7	7⅛	+ ⅛
Falcon	711	$34⅛	34	34	
Frm Mer p	100	$10⅛	10⅛	10⅛	
Fed Ind A	8325	$6⅛	6	6	— ⅛
Fed Pion	200	$23	23	23	
Fidelity Tr	800	360	360	360	
Fields S	100	$9⅜	9⅜	9⅜	— ⅛
Finning T	1650	$10½	10½	10½	
F City Fin	300	$7⅞	7⅞	7⅞	— ⅛
F City F wt	500	275	275	275	
F Mar	z80	37	37	37	
Foodcrp Lt	1600	270	267	267	— 2
Foodex S	4700	425	390	390	—35
Ford Cnda	1210	$86	84	85½	+ 1
F Seasons	240	380	375	375	—25
Francana	350	$8	8	8	— ⅜
Fraser A	500	$20½	20¼	20½	+ ½
Frobex	3000	10½	10	10	
Fruehauf	600	$7¼	7¼	7¼	
GtH Steel	200	$6¼	6¼	6¼	+ ⅛
GSW Cl A	200	$6¼	6¼	6¼	
GSW C pr	z10	$87	87	87	
Galt Mal A	100	$6½	6½	6½	— ⅛
Gaz Metr	2800	$7	6¾	7	+ ¼
Gaz M 66w	21100	30	14	25	+10
G Distrb A	200	$8¼	8¼	8¼	
GMC	911	$62⅝	62½	62⅝	— ⅜
Genstar L	4677	$21⅞	21½	21¾	— ⅛
Gnstar L w	1900	$8	8	8	— ¼
Gnt Masct	16300	144	138	139	— 5
Giant Yk	1410	$8	7½	8	
Gibraltar	3850	$6⅛	6	6	
Glendale	2200	225	210	210	—15
Goldund M	z15	14½	14½	14½	
G Mckay A	250	$6¼	6¼	6¼	
Gozlan	300	335	335	335	+ 5
Graft G	z61	$34⅝	34⅝	34⅝	
Granduc	6900	130	130	130	+ 4
Granisle	300	$12¼	12¼	12¼	— ¾
Gt Oil Sds	550	$5¾	5¾	5¾	
G L Nickl	2500	64	64	64	— 1
GL Paper	1200	$26¼	25¾	25¾	— ¾
GL Pap w	900	$6⅜	6⅜	6⅜	— ¼
GL Power	200	$15	15	15	
GN Fin	5015	120	120	120	
Gt W Life	1700	$53⅝	53⅝	53⅝	+ ⅜
Gt West S	1600	$5⅝	5½	5⅝	
G West wt	500	210	200	200	—10
Greyhnd	2070	$19⅝	19⅝	19⅝	— ⅜
Guar Trst	802	$6¾	6⅜	6⅜	— ⅛
Guard Cap	460	340	340	340	
Gulf Can	17239	$29⅜	28½	29	+ ½
Gulfstrem	58500	39½	35	37½	—2½
		H to L			
Hambro C	2250	210	205	205	— 5
H Group A	1000	$5⅛	5⅛	5⅛	— ⅛
Ham Tr	1840	$12½	12½	12½	+ ⅜
Hnd C pr	100	$7	7	7	— ¼
Hardee	250	91	91	91	
Hard Crp A	940	$6⅛	6	6⅛	+ ⅛
Hard Crp C	145	$5½	5½	5½	
Harlequin	245	$9⅛	9⅛	9⅛	— ⅛
Harris J S	1300	495	490	490	
Hawker S	7185	$8	7⅜	7⅞	— ⅛
Hayes D A	501	$7½	7⅜	7⅜	— ⅛
Highmont	2200	125	120	120	—10
Holinger A	z1600				
Home A	3191	$30½	29½	30½	+ ¾
H Bramor	100	275	275	275	+15
Howdn DH	500	$8½	8½	8½	
Hud Bay A	4390	$17¾	17⅜	17½	— ½
H Bay Co	1111	$17¾	17⅜	17⅜	— ⅜
HB Oil Gas	3999	$38⅛	38	38⅛	+ ⅜
Hu-Pam	1500	17½	17½	17½	+ ½
Hur Eri A	500	$25	25	25	
Hur Eri 7¼	500	$20⅞	20⅞	20⅞	— ⅛
Husky Oil	1500	$19⅞	19⅝	19⅝	— ⅛
Hydra Ex	2150	29	29	29	+ 1
Hy's Ltd	550	300	280	300	+20
IAC	3528	$18⅞	18⅝	18⅝	— ⅜
ITL Ind	2000	120	120	120	
IU Intl	14410	$11⅜	11¼	11⅜	+ ⅛
IU Intl A	z10	$30¼	30¼	30¼	
IWC Com	1500	165	165	165	5
Imasco A	1758	$26¾	26½	26½	— ½
Imp Gen	800	290	290	290	+ 5
Imp Oil A	29493	$24⅛	23½	23½	— ⅛
Indal	1833	$12⅞	12¾	12⅞	
Indusmin	300	$8½	8½	8½	+ ¼
Inland Gas	948	$9⅜	9⅜	9⅜	
Inland G p	100	$10⅛	10⅛	10⅛	
Inter-City	6300	440	425	440	—10
Inter C B w	z50	222	222	222	
Int Div	200	135	135	135	
Intrmetco	1900	$7¼	7¼	7¼	— ¼
IBM	164	$255¼	254	254	— 6
Int Mogul	14084	345	325	325	+25
I Mogul A	6850	$9¾	9⅛	9¾	+ ¾
Inco A	53180	$30⅜	30	30⅜	— ⅛
Inco B	112	$30	30	30	
Interpool	600	$11⅞	11¾	11⅞	— ⅛
Intpr Pipe	5119	$14	13¾	13¾	— ¼
Int Pipe w	3200	65	55	55	—10
Ipsco	1237	$15	14⅝	15	+ ⅜
Inv Group	100	$6¾	6¾	6¾	
Inv Grp A	2515	$6⅞	6¾	6⅞	+ ¼
Inv Grp 5 p	300	$13¾	13¾	13¾	
Iron Bay T	100	$5⅝	5⅝	5⅝	— ⅛
Irwin T A	700	235	235	235	
Island Tel	645	$9¼	9¼	9¼	
ISO	2400	115	109	115	+ 5
Ivaco A	1200	$9½	9⅜	9⅜	— ⅛
Jannock	675	$5¾	5¾	5¾	
Janpock A	100	$11¾	11¾	11¾	
Jannock B	612	$10⅜	10⅜	10⅜	— ⅜
Jannock D	200	$5⅞	5⅞	5⅞	+ ¼
Janoc 6 p	z20	$58¼	58¼	58¼	
Jelex	2800	8	8	8	
Joliet	500	16	16	16	+ 2
Jorex Ltd	4000	21½	19	21½	+2½
Joutel	4000	37	37	37	
K-Tel Intl	300	380	380	380	—20
Kaiser Re	18725	$12⅛	11¾	11¾	— ½
Kaiser wt	5700	$9¼	8¾	8¾	— ½
Kaps Tran	2550	230	222	222	—13
Keeprite B	325	$7¼	7¼	7¼	— ⅛
Kenting	200	$11¼	11	11	— ½
Kerr A A	725	$11½	11¼	11⅜	— ⅛
K Anacon	2000	21	21	21	
Koffler A	12000	455	440	450	+10
Koffler A p	900	$7	7	7	+ ¼
La Luz	900	$7	7	7	+ ½
La Vrndr A	200	465	465	465	—35
Labatt A	2664	$16⅞	16¾	16⅞	
Labatt A p	2300	$16¾	16⅝	16¾	
Lab Min	100	$33	33	33	— 1
Lacana	3950	350	340	345	+10
Laidlaw A	200	$6¼	6¼	6¼	
LOnt Cem	2800	400	390	390	—10
L Shore	z11	200	200	200	
Lakehead	5000	20	20	20	
Lambd M	300	105	105	105	
Lamb M A	300	105	105	105	
Langis	1000	8	8	8	
Laurasia	3000	47	47	47	+ 1
Lau Fin	100	$7¼	7¼	7¼	+ ⅜
Leigh Inst	500	215	215	215	—10
Leons Frn	z1	$9⅜	9⅜	9⅜	
Levy A pr	500	$5	5	5	— ¼
Liberian	1700	$14⅞	14¼	14¾	+ ½
Linc A p	100	$20¼	20¼	20¼	+ ¼
LL Lac	2149	149	145	149	+ 4
Livingsto	2000	$12	12	12	— ⅛
Living w	75	$7¾	7¾	7¾	
Lob Co A	750	$5	495	5	
Lob Co B	1600	$5⅛	5	5⅛	+17
Lob Co pr	175	$25	25	25	— ⅛
Lob Ltd Ap	200	$14⅛	14⅛	14⅛	— ⅛
Lochiel	6100	100	100	100	— 1
Loeb M	510	315	310	310	
Lost River	1400	255	250	250	— 5
Lytton M	z255	77	75	77	
		M to O			
MEPC	100	$6	6	6	— ⅛
MEPC w	1500	100	90	90	—10
MICC	5100	$11½	11¼	11½	
MTS Inter	1500	25	25	25	— 2
MH Cable	100	$8⅛	8⅛	8⅛	+ ⅜
Mclan H A	300	$8¼	8¼	8¼	
MB Ltd	6750	$22	21¾	22	
Madeline	3358	189	185	185	
Magna Int	500	$13	13	13	
Magnason	200	195	195	195	— 5
Magnefcs	z100	43	43	43	
Majstc Wil	800	290	290	290	+ 5
Malartic	500	75	75	75	
Man Bar	z230	73	73	73	
M Lf Mills	1340	$28½	28½	28½	+ ½
Marcana	2000	13½	13½	13½	+ 1
Maritime	555	$15¼	15¼	15¼	+ ¼
Mar T 860	100	$9½	9½	9½	+ ½
Mar T 940	100	$10	10	10	+ ⅛
Martin	23500	14	11½	13	+ 1
Mass Fer	27670	$24¼	23¾	23¾	— ⅜
Mas F 2.50	865	$26¼	26	26	— ⅜
Matchan	500	15	15	15	+ 2
Matgmi A	300	$15¾	15½	15¾	+ ⅛
Mc Adam	25000	46	44	45	+ 1
Mc Intyre	840	$45½	45½	45½	— ½
McLaghln	100	$8⅝	8⅝	8⅝	— ½
Melton R E	3300	420	410	410	—10
Melton A w	1900	220	220	220	+ 5
Mentor	2200	145	135	145	+13
Mercantil	4516	$15⅞	15¼	15¼	— ⅝
Merland E	20800	294	290	294	
Met Stor A	100	$15	15	15	+ ½
Met Str 67p	z10	$13½	13½	13½	
Mex LP pr	z50	$6	6	6	
Mindamr	13400	23½	22	22½	+ ½
Minrl Res	500	91	91	91	
Moffat A	2300	$8⅜	8	8⅜	— ⅛
Molson A	1170	$17¼	17	17⅛	— ⅜
Molson B	360	$15⅝	15½	15½	— ⅛
Mon Inv	400	$6¼	6¼	6¼	
Moneco A	2295	$18	17¾	18	+ ⅝
Mtl Trust	1300	$13¼	13¼	13¼	
Moore	19100	$49⅛	48½	49	+ ½
Mt Wright	1000	20	20	20	+ ½
Multi-Mi	4000	48	47	47½	+ ½
Multi Acc	1300	320	310	310	— 5
Murphy	400	440	430	440	+10
N B Cook	750	150	131	150	+19
NBU Mine	2600	265	260	260	— 5
NSI Mark	3100	125	120	120	— 2
NaChrs I	5975	$6⅛	5¾	5¾	— ¼
Nat Drug	208	475	475	475	—15
Nat Trust	255	$16½	16	16	
Neonex	6100	172	167	170	+ 5
New Ath	1000	12	12	12	+ ½
NB Tel	750	$14½	14¼	14⅜	— ⅛
N Goldvue	1000	6½	6½	6½	+ 1
N Kelore	4000	17	17	17	
N Provid D	500	23	23	23	+ 1
N Que Ragl	1700	230	230	230	— 9
N Senator	9600	17	17	17	— 1
N York Oil	4556	40	40	40	— 4
Nfld LP A	950	$11⅛	11	11	
Newnor	3000	9	9	9	— 1
Noranda A	7046	$34⅜	34⅛	34⅛	
Norbaska	z20	14	14	14	
Norcen	18391	$13	12⅞	12⅞	— ⅛
Norcen B	915	$22½	22½	22½	— ½
Norcn 150	1550	$22⅜	21⅝	21¾	— ⅜
Norcen w	5400	275	266	275	— 5
Nordair L	500	190	190	190	—10
Norlex	9000	15	14	14	— 1
NC Oils	4200	$5⅞	5¾	5¾	— ¼
Nor Elect	7187	$32⅞	32¼	32¼	— ⅝
Ne Bell w	19905	$12¼	11⅝	11¾	— ⅝
Northgat	7900	430	420	430	+ 5
Northid	8000	10½	10½	10½	— ½
NW Util p	100	$40½	40½	40½	+ ⅜
Nu-Wst A	200	$13⅜	13⅜	13⅜	— ⅛
Nudlama	5000	34½	33	34½	+1½
Nufort Res	19500	32	31½	32	+ 2
Numac	7450	$11	10⅝	10⅞	— ⅛
OPI Ltd	700	240	230	240	
OSF Ind	z50	380	380	380	
Oakwood P	17450	130	118	128	+ 8
Obrien	13900	79	72	79	+ 9
Ocelot Ind	280	$10	10	10	
Okanagan	250	$7	6⅞	7	— ⅛
Ontario Tr	1200	450	440	450	—10
Orchan A	100	280	280	280	— 6
Oshawa A	2200	$5⅜	5¼	5¼	— ¼
		P to S			
Pac Coper	8500	61	57	61	+ 4
Pac Pete	11147	$29¼	29	29¼	+ ¼
Page Pet	1000	160	160	160	
Paloma P	3237	190	182	182	
Pamour A	3900	325	315	315	
Pan Centr	2000	105	102	102	— 3
Pan Ocean	6597	$12½	12¼	12⅜	
Pancana I	500	85	85	85	— 7
PanCan P	2315	$18	17¾	17¾	— ⅛
Patino N V	z3	$10	10	10	
Pe Ben O	1350	259	256	256	— 3
Peerless	200	475	475	475	+15
Pembin A	z7	345	345	345	
Pennant	18238	400	380	380	
Penningtn	5000	$9⅝	9⅝	9⅝	+ ⅛
P Dept S	100	345	345	345	— 5
P Jewl	z25	$5½	5½	5½	
Petrofina	400	$20¼	20¼	20¼	— ⅜
Petrol	1000	140	140	140	+ 2
Peyto Oils	4800	430	415	415	—10
Phillips Cb	150	$10	10	10	
Pick Crow	z130	19	16½	16½	
Pine Point	1065	$31¾	31½	31½	— ¼
Pitts C	280	$6	6	6	
Place G	5000	38	36	38	+ 1
Placer	400	$21¼	21	21¼	
Plysr 840	600	$23⅜	23⅜	23⅜	
Pominex	2000	53	50	50	— 5
Pow Corp	1400	$9⅞	9⅝	9¾	— ⅛
Pow C 5 pr	100	$9¾	9¾	9¾	
Precamb	1000	68	68	68	+ 2
Pre Cable	200	$7	7	7	+ ¼
Preston	2670	$17	16¾	16¾	— ¼
Price Co	1101	$16	16	16	
Prov B Can	277	$12¾	12¾	12¾	— ⅛
Puma P w	15300	59	55	55	
Pursides	3500	25	23	25	+ 1
Qasar Pet	100	370	370	370	+ 5
Que Man	2000	14	14	14	— 1
Q Mattgmi	500	30	30	30	
Que Sturg	2200	129	125	128	+ 2
Ram	1300	305	295	305	
Ranger	4250	$15¾	15⅜	15½	— ⅛
Rank Org A	1800	315	310	310	—20
Readers D	2425	$11¾	11	11½	— ¼
Redstone	88300	81	77	80	+ 3
Reed Pap A	450	$24	24	24	
Reed Oslr A	1350	$7	6¾	6⅞	— ⅛
Reeves	1000	23	23	23	
Reichhold	125	$20¾	20¾	20¾	
Reich wt	100	$10⅜	10⅜	10⅜	
Res Servic	500	202	202	202	+ 2
Revelstk	391	$10⅜	10⅛	10⅜	
Revnu Prp	4430	81	80	81	— 4
Rileys D	600	115	115	115	
Rio Algom	5666	$34⅜	33½	33¾	—1⅛
Rio 580 pr	z10	$58¾	58¾	58¾	
R Litile A	1000	190	190	190	—20
Rolland	600	$6¼	6	6	— ¾
Roman	2330	$17	16¾	17	
Rothman	225	$17⅛	17⅛	17⅛	— ⅜
Rothm A p	z15	$68	68	68	
Rothm 2p	700	$16⅞	16⅝	16⅞	
Rothmn w	2310	235	230	230	—10
Royal Bnk	10936	$29⅛	28¼	28¼	— ⅞
Royal Tr A	9816	$24	23½	23½	— ½
Russel H	450	$11¾	11⅝	11⅝	
StL Corp p	z50	$51	51	51	
Schneid p B	z40	$8¼	8¼	8¼	
Scot Lasal	3500	235	225	230	—10
Scot Mis pr	z5	$12	12	12	
Scot York	6400	229	225	225	— 4
Scotts	100	$8	8	8	
Scurry Rn	z11	$15	15	15	
Seagram	2075	$30⅜	30	30⅜	— ⅛
Seco Cem	100	$8	8	8	
Selkirk A	600	$12	12	12	
Shaw LE A	100	$7⅛	7⅛	7⅛	+ ⅛
Shaw Pipe	2400	$5⅞	5¾	5⅞	+ ⅛
Shell Can	14698	$16⅜	16⅛	16⅛	— ¼
Sherritt A	6110	$7	6⅝	6⅝	— ¼
Slebens	1150	$11	10⅞	10⅞	— ¼
Sifton Pro	1000	$6¾	6¾	6¾	— ⅛
Sigma	600	$18¾	18¾	18¾	— ¼
Silvmq	5500	27	25	25	— 1
Silverwd A	2325	$10¼	10	10⅛	— ⅛
Simpsons	5000	$7⅝	7⅜	7⅜	— ¼
Simpson S	1900	$10¼	10¼	10¼	+ ¼
Sklar M	2000	276	265	265	—11
Sklar W	500	150	150	150	+ 5
Skye Res	850	290	285	290	+12
Skyline H	1450	395	390	390	— 5
Slatw Can	500	$7¾	7¾	7¾	— ⅛
Somville p	z5	$27⅞	27⅞	27⅞	
Sony Corp	200	$8⅞	8⅞	8⅞	—1⅞
Southm A	1750	$23¾	23⅝	23¾	— ½
Spar Aero	600	219	216	219	+ 3
Spooner	11750	25	23	23½	—1½
Stelco A	13555	$29	28¾	29	
Steep R	13810	245	230	241	+11
Strathrn A	1600	130	120	121	+11
Stuart Oil	100	$13¼	13¼	13¼	+ ½
Sud Cont	12500	33	31	31	— 2
Sulivan A	1752	163	160	163	— 1
Sunbrst E	19500	19	17	18	+ 1
Sundale O	18610	$8¼	7¾	8⅛	+ ⅛
Surpass C	500	190	190	190	+10
Systems D	2402	300	295	295	
		T to Z			
Tara	400	$13¼	13¼	13¼	+ ¼
Teck Cor A	7950	430	420	430	+10
Teck Cor B	3883	325	310	320	+ 5
Teledyne	1500	$5½	5½	5½	
Tex-Sol	3000	14	14	14	
Tex Can	1929	$29½	28⅜	29½	+ ¾
Txsglf	8475	$33⅝	33⅜	33⅜	— ¼
Texmont	14000	18	16	18	+ 2
Texore	9500	10½	10½	10½	
Thom L	z200	20½	20½	20½	
Thom Ind	200	$6¼	6¼	6¼	+ ¼
Thom N A	875	$13⅝	13⅝	13⅝	
Thom N pr	z10	$35¾	35¾	35¾	
Tombill	z200	63	63	63	
Tone Craft	600	400	390	400	
Tor Dm Bk	13289	$18½	18⅛	18⅜	— ⅛
Tor Star B	3150	$16⅝	16½	16½	
Total Pet	3700	$6¼	6⅛	6⅛	— ⅛
Total P A p	100	$13⅜	13⅜	13⅜	— ⅛
Traders A	3783	$14¾	14½	14¾	+ ⅛
Traders B	300	$14	14	14	
Tr 10¼	500	$10¼	10⅛	10¼	+ ⅛
Trade 7½ p	z13	$36¼	36¼	36¼	
Trader 66 w	560	250	250	250	—10
Tr Can Res	17500	70	66	70	
Trans Mt	3178	$10¼	10	10	— ¼
Transair	300	165	165	165	+15
TrCan PL	12603	$12⅞	12⅝	12⅝	— ⅛
TrCan A pr	z2	$71	71	71	
TrCan B pr	z40	$30	29½	30	
TrCan C pr	530	$41⅝	41½	41⅝	— ⅛
TrCan w	82167	75	63	66	— 7
Treco Inc	500	465	465	465	—10
Tru-Wall	300	290	290	290	—10
Tundra	2000	17	17	17	— 1
Turbo R	6200	140	139	140	
Ulster Pet	22133	70	68	70	
Unican S	1100	181	178	181	+ 6
Un Carbid	385	$22	22	22	+ ¼
UGas A	13150	$8	7⅞	7⅞	
UGas 6 pr	z50	$30	30	30	
Union Oil	700	$8⅞	8⅞	8⅞	+ ¼
U Asbesto	700	470	460	460	—15
U Canso	15350	$8⅛	8	8	— ⅛
U Corp B	240	$13¼	13¼	13¼	— ⅛
U Keno	z10	$9	9	9	
U Siscoe	2600	$8	7⅞	8	
Un Tire 7p	300	160	160	160	+ 5
Uni Trust	110	410	410	410	—10
UW OG	8000	75	70	75	
Univr Gas	3100	465	460	465	— 5
Upp Can	3600	123	116	116	— 6
VS Serv A	550	$5	5	5	+ ½
Versatile	1750	$14⅞	14¾	14⅞	+ ½
Versatil A	2700	$14⅜	14¼	14⅜	
Vespar	2000	17	17	17	+ ½
Vestgron	2800	$16½	15¼	16½	+1½
Vic G Tr	126	$25½	25½	25½	
Vic G Tr r	11976	47	45	45	— 1
Voyager P	3600	$11⅜	11½	11⅜	+ ⅛
Vulcan Ind	300	$15¼	15	15	— ½
WCI Can	100	$13¼	13¼	13¼	+ ¾
Wajax A	235	$14⅛	14	14	— ¼
Walk GW A	5266	$32	31⅜	31⅞	+ ¼
Warn Can	1200	$8	8	8	— ⅛
Wrintn	945	490	475	490	+15
Weldwod	550	$13¼	13	13¼	— ⅛
Wstburne	1000	$9½	9⅜	9½	— ⅛
Wcoast Pt	3800	$5¼	5	5¼	
W Pet A p	400	$16½	16½	16½	— ¼
Wcoast T	915	$24⅞	24⅞	24⅞	— ⅛
Wcoast w	11040	310	290	300	—15
Westeel	1750	$14¼	13⅞	14¼	+ ⅜
W Bcas A	1200	$10½	10½	10½	
W Decalta	4475	$5½	5⅜	5½	
West Mine	1200	290	286	287	— 3
WSuppls A	450	$25½	25	25½	
Westfair	z50	$22	22	22	
Westfield	9500	152	150	150	— 2
Westnhse	1000	$22	21	22	+ 1
Westmill	200	255	255	255	+ 4
Weston	805	$17½	17½	17½	— ⅜
Whithorse	2000	140	135	140	
Whonok A	3015	$8⅜	8⅛	8¼	
Wilco	11500	26	25½	26	+ 1
Willroy	9300	105	100	105	+ 6
Winco A	100	$7	7	7	+ ⅛
Windfall	1000	8½	8½	8½	+1½
Woodreef	10500	65	62	65	+ 2
Woodwd A	1630	$22⅝	22	22	— ¼
Wr Harg	z200	92	92	92	
YFR Prop	600	$6¼	6¼	6¼	+ ⅛
Yk Bear	2000	248	243	243	— 4
Yukon C	17700	136	135	135	
Zellers	2200	450	435	450	+ 5
		Trust Units			
BBG R un	1725	$13¼	13	13¼	+ ¼
BBC R wt	600	170	165	170	
BM-Rt un	2800	$13⅝	13½	13⅝	+ ⅛
BM-RT wt	16888	179	172	172	— 6
C Perm un	3560	$9	8⅞	8⅞	
Heitman u	500	$7	7	7	— ⅜
Heitman w	z300	41	41	41	
TD Realty	571	$28½	28¼	28½	
TD Relt w	13293	245	238	238	—11

MARKET REPORT

Closing quotations for Friday, Feb. 6, 1976

Quatations supplied by The Canadian Press, Richarson Securities, Pitfield Mackay Ross and Co. Ltd., Merrill Lynch, Royal Securities Ltd., A. E. Ames and Co., Pemberton Securities, McLeod Young, Weir and Co., Dominion Securities Corp., Harris and Partners Ltd., Bongard, Leslie and Co. Ltd., the Royal Bank of Canada and the Bank of Nova Scotia.

New York

NEW YORK (AP) — The stock market finished its first declining week of the new year Friday with another substantial loss at the hands of profit-takers.

NYSE's composite index gave up .4 to 52.97.

Brokers said the market's spectacular January gain had left it highly vulnerable to a setback because investors, who hold stock with big paper profits, are likely to do some precautionary selling in the event of any unsettling news.

The catalyst that seemed to let loose some of that built-up selling pressure was the House of Representatives' decision to reject a bill that would have removed controls from the interstate sale of natural gas.

Hopes that the House would pass the measure sparked a sharp run-up in many energy stocks earlier in the week and those issues were among the most notable casualties Friday.

Coastal States Gas, one of the day's most active issues, fell 2¾ to $11⅜. Superior Oil tumbled 15½ to $176. Texas Eastern Transmission lost 2⅝ to $31⅜, Halliburton fell 5⅛ to $157⅜ and Hughes Tool was off 3⅜ at $48⅜.

Among Canadian issues on the New York Stock Exchange, Campbell Red Lake was up ⅞ at $24⅛, McIntyre up ¼ at $45½ and Hiram Walker up ¼ at $32¼. Alcan was down ½ at $23¼ and Dome Mines down ¼ at $36¼.

CLOSING AVERAGES

30 Industrials	954.90	—9.91
20 Transportation	198.36	—1.46
15 Utilities	89.82	—1.31
65 Composite	293.16	—3.00

Volume: 27.36 million.

ACTIVE STOCKS

Vol.		Close	Chge.
563300	Colonial Penn Gp	11⅜	—2¾
413500	Gulf Oil Corp	24⅜	— ¼
219100	Winnebago Ind	8⅝	— ⅜
215200	Penn Cen Co	2½	+ ⅞
207000	Merr Lynch Co	23⅞	+ ¼
117700	Citicorp	33⅛	+ ¼
174600	Avon Prod	40⅜	—1⅛
171900	Disston Inc	13¼	unch
168800	Damon Corp	11	+1⅛
165200	Polaroid Cp	38¼	— ⅝
155800	Westinghs El	15½	— ¼
152500	Cap Holding XD	22½	— ⅝
145700	Amer Tel-Tel	54½	+ ⅛
145000	Wal-Mart Strs Spl	13½	unch
139900	Xerox Corp	61⅜	—1½

QUOTATIONS

Alcan	23¼
Alcoa	44⅜
Allied Chem	40
Allis-Chalm	14⅞
Amer Air	10¼
Amer Brands	40¼
Amer Bcast	24⅞
Amer Can	33⅛
Amer Elec P.	21⅝
Amer Metal	52
Amer Motors	6¼
Amer Smelt	15⅝
Amer Tel T.	54½
AMF Inc.	23⅞
Ampex	7
Anaconda	19¾
Ashland Oil	24⅞
Atl Richfield	87⅛
Avco	7¼
Aztec Oil-Gas	32⅝
Avon	40⅛
Bell Howell	20
Bendix	50¾
Beth Steel	40¾
Boeing	27½
Boise Casc	27½
Borden	27⅞
Borg-Warner	25⅜
Bristol Myers	77¼
Brunswick	14¾
Burl Indus	32⅝
Burl North	35⅛
Burroughs	102¼
Caterpillar	78⅝
Col Bcast	54⅝
Celanese	52
Chase Manhat	30⅞
Ches-Ohio	38
Chrysler	14⅞
Coca-Cola	89¼
Colgate-Palm	26⅜
Comsat	27
Control Data	24¼
Con Edison	16⅞
Cons Oil-Gas	7¾
Crown Cork	21⅜
Crown Zell	42
Delta	34¾
Disney	59¼
Dow Chem	105⅞
Du Pont	157¼
Eastern Air	5⅛
East Kodak	109¾
El Paso	14
Exxon	90⅞
Fair Cam	44⅝
Fed N Mtge	16⅛
Firestone	24⅝
Ford Motor	49⅞
Gamble Skogmo	25¾
General Dynamics	45
General Electric	53
General Foods	29⅜
Gen Motors	63
Gen Tel E	26⅞
General Tire	21
Georgia Pac	47⅜
Gillette	34⅝
Goodyear	24⅛
Greyhound	24⅜
Gulf Oil	24⅜
Hilton Hotels	36
Homestake	39¾
Honeywell	50⅜
Inland Steel	46⅞
IBM	254
Int. Harvest	25¾
Int. Nickel	30
Int Paper	70¼
Int Tel T	26½
Johns-Mann	26
Kaiser Alum	31⅝
Kennecott	34
Kraft	43⅛
Kresges	32
Ling-Temco	12½
Litton Indus	8⅜
Lockheed Air	8⅞
Matsushita	20⅛
McDon Doug	17¼
Merck	72
Merril Lynch	23⅞
Minn M M	60
Mobil Oil	54⅝
Monsanto	93⅛
Mnt Ward	30¼
Motorola	48⅝
NCR Corp	28⅞
Natomas	26
Newmont	26¾
Norton Simon	22¾
Owens-Ill	58¼
Pac Gas	20⅞
Pan Am	5½
Penn Central	2½
Pepsi	74½
Phillip Morris	55¾
Phillips Pete	56½
Pit Bowes	16½
Polaroid	38¼
Proc Gamble	88¼
RCA	25⅜
Repub Steel	34½
Revlon	76
Safeway	45⅜
Schlumberger	79⅛
Scott Paper	20¾
Sears Roe	66¾
Shell Oil	50¾
Singer	13⅞
Sperry	44⅞
Stand Cal	31⅝
Sun Oil	29⅞
South Pac	34⅜
Talleyl nd	8¼
Teledyne	38
Telex	3
Texaco	25⅜
Texas Gulf	33½
TWA	8⅞
Union Carb	70¾
Union Pac	79½
Union OIL	[illegible]
Uniroyal	9¼
UAL Inc.	27⅝
United Brands	6⅞
U.S. Steel	78⅛
Western Air	9⅞
Westinghse	15½
Weyerhauser	42⅞
Woolworth	22⅞
Wometco	14¼
Zerox	61⅜
Zenith	30⅜

BOX SCORE

	Fri.	Thurs.
Issues traded	1932	1929
Advances	518	480
Declines	1007	1093
Unchanged	387	356
New highs	—	—
New lows	—	—

Money

At Montreal

U.S. dollar	0.9964	+1/25
Pound sterling	2.0235	+9/25

At New York

Canadian dollar	1.0036	—1/25
Pound sterling	2.0276	—1/25

U.S. FUNDS

Purchase price of U.S. funds in Victoria area 0.9925 with 0.9930 for travellers cheques and 0.9825 for coins. Selling rates 1.0030 for cheques and 1.0035 for cash.

Nominal selling price of other monies in Canadian funds: Australia dollar 1.2840; Austria schilling .0555; Belgium convertible franc .0262; Bermuda dollar 1.0150; Brazil cruzeiro .1106; Bulgaria lev 1.0295; China rienminbi .5200; Czechoslovakia crown .1850; Denmark krone .1655; France franc .2270; Germany mark .3935; Greece drachma .0295; Hungary forint .0446; India rupee .1155; Italy lira .001380; Japan yen .003360; Mexico peso .0850; Netherlands guilder .3810; New Zealand dollar 1.0700; Norway krone .1840; Poland zloty .0306; Portugal escudo .0394; Romania leu .2021; South Africa rand 1.1750; Spain peseta .01690; Sweden krona .2325; Switzerland franc .3900; U.S.S.R. ruble 1.3340; Venezuela bolivar free .2375.

DR. GILLIAN BOWERS
wishes to announce
the opening of her office for
GENERAL PRACTICE
No. 205 - 1121 Yates Street
Victoria, B.C.
383-7189
2-5

INVENTIONS/IDEAS WANTED "No idea is too small"
Marketed for Cash/Royalty
Sales or Licensing to Industry
Free Information: How to Safeguard. Develop and Market your Ideas to Industry
• Free consultation
• All disclosures are reviewed on a confidential basis
Lawrence Peska Associates
Royal Centre, Suite 2002
1055 West Georgia St., Dept. 10
Vancouver, V6E 3P3
689-8601
Call Collect
REQUEST FREE BOOKLET
Please print
Name
Address
City Prov
Telephone

Vancouver

VANCOUVER — Prices were mixed in light trading on the Vancouver Stock Exchange. Volume was 1.6 million shares.

Imperial Marine was unchanged at .06 on 7,000 shares in the industrials. Canadian Pacific was off ⅛ at $15⅛ on 4,500. Canterra was unchanged at .40 on 4,500.

Colt was mines leader, off 3 cents at .28 on 93,200 shares. Andex Mines rose 4 cents at .18 on 69,000. Anglo Bomarc dropped 3 cents at $1.40 on 67,200.

In the oils, Tacoma Resources slipped a penny at .12 on 19,200 shares. Plains Petroleum was unchanged at .20 on 17,500. Charleston was off 2 cents at .18 on 13,000.

Vanalta led the curbs, off a penny at .25 on 37,500 shares.

Stock	Sales	High	Low	Close	Net Ch'ge
		MINES			
Aalen	2500	9	8	9	+1
Adonis	500	13	13	13	
Afton	500	$7	6⅞	6⅞	+ ½
Alberni	2000	20	20	20	+2
And Mns	69000	19	14	18	+4
Anglo Bo	67200	145	136	140	−3
Avino	3500	20	20	20	−1
Azure	800	10½	10½	10½	
Balfour	10500	41	40	40	−1
Barier R	5400	122	115	120	+3
Bath N	1500	92	92	92	−2
Bll Mly	1000	15	15	15	
Bimorl	7100	87	81	83	
Beth C A	100	$13	13	13	
Bow Rvr	2000	34½	34½	34½	
BX Dev	12700	115	110	110	−5
Cbrdg	2000	7	7	7	
Cd Nat re	1000	425	425	425	+5
Canwx	500	10	10	10	−1
Carolin	3118	135	135	135	−1
Casino	1000	24	24	24	−1
Chnl Gld	6000	28	27	27	
Charta	500	9	9	9	
Chatex	8000	31	30½	31	+1
Cima	500	54	54	54	+9
Cinabr	5500	50	49	49	−1
Citl Mil	1500	17	17	17	
Clayme	4200	75	73	75	+2
Colby	5500	75	74	75	
Clman A	200	$7¾	7¾	7¾	
Colt Ltd	93200	34	28	28	−3
C Bamt	2000	13	13	13	+6
C Bound	z166	46	46	46	4
Cns Ctex	1000	22½	22½	22½	
Con Ct Sl	4500	7	6	7	
Cons Col	9000	20	20	20	
Cns Klco	500	26½	26½	26½	
Con Trn	500	17	17	17	
Cop Gnt	500	11	11	11	
Copr Lk	16000	26	25	25	−1
Coralta	35939	52	50	52	+2
Cream	5500	20	20	20	−1
Cutlass	11500	20	19	19	−1
Cypres	5600	38	37½	38	+1
Dalton	2000	6½	6½	6½	
Dankoe	200	207	200	207	+7
Drkhak	3500	22	21	22	−1
Dol Var	15000	15	15	15	
Dus Mac	6000	70	70	70	
Equat	3500	5½	5½	5½	
Geo Dyn	31000	20	19	19½	−1½
Gbritar	3000	$6⅛	6	6	− ⅛
Gladiat	19500	7	6	7	
Gldn Std	2500	16	15½	15½	− ½
Grando	2000	13	13	13	−1
G N Pete	2000	16	16	16	
Gsa Res	13400	238	215	238	+3
Hallark	3500	40	38	38	
Henriet	21000	38	37	38	
Hi Lode	4000	8	8	8	
Hihawk	1000	22	22	22	
H Merc	1500	23	22	23	+1
Imp Met	500	15	15	15	
Initial	1700	20½	20½	20½	
Itl Bmc	4000	56	55	55	−1
Iskut	5000	6	6	6	
Jersey	5250	57	53	53	
Joy Ind	500	40	40	40	
Kamad	500	14	14	14	
Lada	4500	21	20	21	+1
Laguha	6500	10	10	10	
Larong	2000	8	8	8	
Laura	2883	7	7	7	
Lori E	3000	9	9	9	
LP Ind	6500	22	20	20	
M M Prc	700	25	25	25	
Makao	8000	14	13	14	
Mark V	4000	70	68	70	−2
Mvrck	2000	13	13	13	
Midas	3500	15	15	15	
Nadina	3000	13	13	13	
Nevex	12000	42	40	42	+1
Nw High	z76	16	16	16	+6
Nw Min	5500	19½	18	18	−4
New Pyr	9880	27	26	26	−1
Nthair	6900	220	215	215	
NW Vent	29708	136	120	135	+15
Oxbow	4500	76	67	68	+1
Pcifc Rs	8400	216	208	216	+1
Parmnt	2000	10	10	10	
Pthfndr	33500	42	39	42	+2
Pegsus	8000	59	51	59	+4
QC Exp	25700	110	108	108	−2
Ramid	1000	7	7	7	
Redfrd	3400	42	40	40	
Robert	2000	16	16	16	
Sabina	1000	130	130	130	−3
S Jcinto	18000	22	19½	20	
Seaforh	10000	31	29	29	
Sheba	3000	8	8	8	
Shld Dev	500	31½	31½	31½	
Sicintin	2000	11	11	11	
S Stndrd	9300	106	101	101	−5
Sonc Ry	20000	19	19	19	
Sonesta	2000	10½	10½	10½	
S Seas	20000	7½	3½	3½	
Sproat	14000	22½	22	22½	+ ½
Thor Ex	7900	147	140	147	+2
Tnta Hill	1400	22	20	22	
Tint Slv	3000	50	50	50	
Trwest	6000	15	14½	14½	− ½
Trsmo	3000	6	6	6	
Tyee	500	10	10	10	− ½
Unt Chef	1050	29	29	29	−1
UFC	3000	29	27	29	+2
U Hrne	5000	42	40	42	
Vally Cu	200	800	800	800	+ 5
Vntrl	2000	12	12	12	
Vestor	1000	95	95	95	−4
Veco Rs	2000	22	22	22	
W Mines	500	290	290	290	
Wharf	1000	32	32	32	
Yukn Gd	34000	37	32	37	+7
		Warrants and Rights			
Ang B Wt	17800	75	70	70	−5
Cyr wt	3000	14	14	14	
Sv St Wts	3000	28	27	28	
		INDUSTRIALS			
Al Ven P	200	185	185	185	
Ath Col	200	140	140	140	
BBC Un	200	$13⅛	13⅛	13⅛	
Bm Rt U	300	$13½	13½	13½	
Block	1300	390	385	385	
Bc Tel	4200	$12	12	12	+ ⅛
C P	4500	$15⅛	15⅛	15⅛	− ⅛
C Tokar	1000	145	145	145	
Canfor	1000	$5½	5½	5½	+ ⅛
Canter	4500	40	38	40	
Crstbrk	400	$5¼	5	5	
Daon Dv	1800	$7½	7¼	7¼	− ¼
Doman	350	$10⅜	10¼	10⅜	− ⅛
G E B	z50	$5	5	5	
GN Land	1200	100	100	100	
Grovnr	300	$12	12	12	
Imp Mar	7000	6	6	6	
I Hydro	1500	50	50	50	
IU Intl	800	$11⅜	11½	11⅜	+ ¼
Kaiser	1350	$12	11¾	11¾	− ⅜
Keg Res	4300	75	75	75	
Key Ind	z100	18	18	18	−2
Keystn	z40	400	400	400	
M B	100	$21¾	21¾	21¾	
Mhwk pr	200	225	225	225	
NB Cook	800	130	130	130	
Nwmrk	1500	70	70	70	+1
PNG pr	100	$15	15	15	
Portcm	2500	100	100	100	
Potter	273	425	415	415	−10
Proflex	500	20	20	20	
Renn Ig	1300	120	120	120	
Trns Am	z40	2	2	2	
Wardr	1000	235	235	235	+5
Whon A	1200	$8⅛	8⅛	8⅛	− ⅛
		Warrants and Rights			
Bbc Wt	1000	165	160	165	
NB Ck W	z400	16	16	16	
Kasr Wt	900	$9⅛	9⅛	9⅛	− ⅛
		OILS			
Alsk K	z250	4	4	4	+1
August	4076	31½	30	31½	+1
Charitn	13000	19	18	18	−2
Cop Ex	2000	7	7	7	
Coseka	500	335	335	335	−5
Davnpt	500	50	50	50	
Davoil	1200	42	42	42	+5
F St Jhn	z300	62	62	62	
Frehld	500	50	50	50	
Galvstn	7000	120	117	120	+5
Greld E	5000	15	15	15	
Mntry A	1000	12	12	12	
Mtn Stat	1500	39	39	39	
Plains P	17500	21	20	20	
Range	875	19	19	19	
Seneca	10333	63	52	63	+10
S Christl	1500	8	8	8	
Skat Res	500	60	60	60	
Stampd	7500	330	325	330	
Tcoma	19200	12½	11	12	−1
Wn Wrn	5000	18	18	18	
		VANCOUVER CURB EXCHANGE			
Abaca	7000	40	38	38	
Acplmo	1000	3½	3½	3½	
Adar	8000	9	9	9	+2
Amber	1500	15	15	15	
Amca	2000	25	24	25	−3
Amig Sil	2000	22	20	20	
Arctic	2000	11	11	11	+1
Aurus	19500	85	80	85	
Avinch	8000	84	80	84	+4
Avance	5000	210	199	200	−10
Bch Gld	5500	17	17	17	− ½
Bovsta	6000	15	13	13	−1
Bur Gld	5000	20	18	18	
Cadet	15000	15	14	14	−1
Cannon	1000	33	32½	32½	+2½
CXH	1000	30	30	30	
Chingr	3000	10	10	10	+1
Cleaver	2500	20	20	20	
Cst Int	1000	11	11	11	−4
Cobre	10000	32	31	31½	
Corval	5500	41	41	41	−2
Darva R	2000	13	13	13	
Dasher	500	8	8	8	
Data Sys	4000	16	15	15	−3
Decade	4000	29	29	29	
Deer Lk	1000	25	25	25	
Diana	13500	57	54	57	+6
Drcstr	1000	7	7	7	−1
Dune Ml	2500	23	22½	22½	− ½
Edina	5000	43	40	43	+6
Envoy	32500	45	42	45	+3
Espina	1000	27	27	27	
Gbx Mns	1167	63	63	63	
Geo Star	2000	7	7	7	
Gold An	1000	41	41	41	+3
Gn Smrk	1400	18	18	18	
Grt Bear	2000	23	23	23	
Groton	5000	16	16	16	−3½
Hrc Rs	5600	30	29	30	
Hesca	16500	47	45	45	−1
High Str	500	20	20	20	
Hoko	1000	50	50	50	
Host	1600	100	95	95	−5
IShasta	29000	33	32	32	+2
Junex	1500	16	16	16	
Juniper	10000	10	10	10	
Kndahr	16000	75	72	74	+1
Kariba	1000	21	21	21	+ ½
Kendal	600	8	8	8	
Krncor	1000	5	5	5	
Lmans	7500	65	61	62	−1
Lion Mn	22500	29½	29	29	−1
Marco	500	30	30	30	
Mcleod	1000	27	25	25	
Mns Dor	2000	40	40	40	
Mpnitr	5000	10	10	10	
Mnre Mt	1500	25	22	25	+2
Mndee	8500	22	21	22	−1
Nahat R	29000	63	61	61	−2
Nomad	17000	54	44½	54	+1
N A Tech	3500	47	47	47	
Olymp	30666	55	50	55	+5
Orina	500	34	34	34	
Ptrowt	12000	12	11	11	− ½
Rainbw	5500	45	45	45	
Reniks	1000	50	50	50	+2
Rich Hil	3000	21	20	20	−1
Rimrck	2000	58	58	58	−2
Rio Sera	1000	7	7	7	
Rockel	500	55	55	55	+2
Rnrico	2000	25	25	25	
Sarafd	1000	15	15	15	−1
Satrn Rs	2000	28	28	28	
Starbrd	1000	19	19	19	
Stellak	3000	4	4	4	
Tagus	1000	6½	6½	6½	
Tandm	2500	19½	19½	19½	+ ½
Tapin	10100	27	25	25	−3
TRV	1500	90	90	90	
Univex	7500	31	28	31	+5
Vanita	37500	29	25	25	−1

Mutual funds

TORONTO (CP)—Recent prices of mutual funds supplied by The Canadian Mutual Funds Association Friday. They are the net asset value per share or unit (NAVPS) last calculated by the fund in accordance with its pricing practice as contained in the prospectus of the fund. n—no sales charge, x—U.S. Fund, y—delayed NAVPS, xd—ex-dividend.

CMFA Members	
AGF Group	
Amer Grwth	4.65
Cdn Gs Egy	12.21
Cdn Sec Gth	5.01
Cdn Trusteed	4.42
Corp Invest	5.32
Corp Inv Stk	4.60
Gwth Equity	5.71
Japan	7.43
nMoney Mkt	10.00
Special	2.89
All Canadian Gr	
Compound	5.24
Dividend	5.65
Northrn Egy	3.21
Revenue Gth	3.62
Venture	2.77
4000	3.71
Calvin Bullock Gr	
Acrotund	1.12
CIF	4.36
Eaton Group	
Commwth	13.63
Growth	8.91
Income	4.44
Internatnl	6.36
Leverage	3.65
Venture	3.20
Viking	5.12
Guardian Group	
Enterprise	.83
GIS Comp	8.91
nGIS Income	2.79
yGrwth Fnd	8.27
North Amer	3.31
Mutual Acu	5.40
Mutual Inc	4.57
Sec. Income	9.42
World Equity	5.34
Investors Group	
yGrowth	11.27
yInternatnl	5.76
yJapan	8.30
yMortgage	4.79
yMutual	5.28
yRetiremnt	5.51
yProvidt Mu	6.99
yProvidt Stk	5.13
yNat Res Gth	3.74
Planned Invest Gr	
Canada Cum	4.74
Canada Grth	5.86
Pld Resources	4.01
Pld Sec Inc	5.32
Taurus	3.93
Pret et Revenu Gr	
Americain	8.73
Canadien	6.39
Retraite	6.00
Prevest Mut	6.80
Prudential Group	
Growth	5.68
Income	5.04
Savings Invest Gr	
American	8.73
Canadian	6.39
Retiremnt	6.00
United Bond Shr	
yRoyFund	6.14
yRoyFnd Inc	4.96
United Group	
yAccumula	4.10
yAccumu R	4.37
yAmerican	1.26
yHorizon	1.99
ySecurity	4.52
yVenture	2.58
yVenture Ret	4.05
Universal Gr	
Save Equity	8.12
Save Income	5.02
Non Members	
Assoc Inv	5.24
yBeaubran	4.50
vnBolt TremE	6.02
Cda S Atr Gd	4.35
Canagex Gr	
yBond	9.07
Fund	9.48
Internatnl	8.06
yMortgage	10.11
Capital Gth	9.95
xChase	6.76
CML Group	
yGrowth	6.73
yIntl Energy	2.33
yIntl Gth	4.53
yIntl Income	3.28
yUnivest	5.21
xComp Cap	4.32
Desjardins Gr	
Canadian	7.23
yHypotheq	4.23
yInternatl	7.12
yObligatns	4.75
Quebec	3.37
PEP	2.07
nySpec	4.33
Dixon, Krog	5.83
yDomin Comp	6.43
Dreyfus Group	
Inc	11.33
Internatnl	12.42
nExecutv Can	5.88
nExecutv Intl	1.64
xFid Trend	21.16
nHarvard	5.92
Heritage	1.91
Industrial Gr	
Indust Amer	2.13
yIndust Div	5.96
Indust Eq	4.88
Indust Gth	15.82
Indst Incom	10.36
yIndst Pens	20.03
ITCO	5.00
Keystone Gr	
Canada	6.72
Cus K-2	5.47
Cus S-1	19.09
Cus S-4	3.39
Polaris	3.45
xLex Rsrch	14.42
xManhatn	2.86
Marlborough	4.58
Natrusco	13.94
NW Group	
Canadian	4.65
Equity	6.39
Growth	5.03
xOne Wm St	14.36
xOppenhmr	6.40
Pemberton Gr	
nPacific Div	5.13
nPacific Inc	2.69
nPacific Res	2.69
nPacific Ret	4.83
nPacific US	4.35
PHN Group	
yBond	10.97
yCanadian	7.77
Fund	14.19
yPooled	28.34
nyRRSP	11.33
PMF Managmt	
nPension Mut	6.30
nXanadu Fd	3.69
Principal Gr	
yCollective	5.94
yGrowth	4.13
yVenture	2.72
xPutnam	10.23
Scotiafund	.93
Sterling Eqty	5.85
xTech	7.00
Temple Gth	9.29
Trans Canada Gr	
yA	5.34
yC	10.67
ySpecial	4.35
Vanguard	5.64
Western Grth	4.77

London

LONDON (CP) — Closing stock quotations in new pence unless pounds are indicated: X-indicates that quotation includes dollar premium based on latest conversion rate. Associated Brit Foods 68½, Babcock and Wilcox 76, Bass Charrington 111, BICC 127½, x-Blyvoor 625, Boots 139, Bowater 184(Brit Am Tob 375½, Brit Assets Trust 51, Boc International 63, Brit Petroleum 587½, x-Broken Hill Pdop 414, x-Buffels 13, x-Canadian Pac 12½ stgx, x-Charter Cons 159, Cons Gold 200½, Courtaulds 162, De Beers 324, Distillers 149, Dunlop 78, x-F.S. Geduld 22⅛, EMI 256, Gen Elec 156, Glaxo 382½, Grand Metropolitan Hotels 84¼, Gr Unv Strs 222, Guest Keen 308½, Hawker Siddeley 412, Hoover 323½, ICI 381, Imp Tob 82¾, Judge 32, x-Kloof 630, Marks and Spencer 106, Metal Box 292½, x-Minorco 223½, x-Phillips 10 23-32 stgx, Plessey 77, x-Poseidon 99, Rank A 158½, Rio Tinto zinc 196, Roan Consol 167½, Sel Trust 510, Second Scott Inv 87½, Shell T and T 383½, Tanganyika 174, Thomson 248, Thorn 2544, Tube Investments 346, Ultdamar 196½, Unilever 454, x-Union Corp 415, x-Vaal Reef 19¼, Vickers 161, x-Western Deep Level 13½, x-Western Driefontein 29⅜, x-West Mines 89⅝, Woolworth 77, W. Holding 25⅛, x-Zambian copper 38.

BONDS: Brit Transport 50¼, Brit Cons 19, Treasury 08-12 41⅞, War Loan 27¼.

The Financial Times Industrial index 407.7, off 2.2.

Bonds

(STREET PRICES)

Day Money — tight, 8¾; Spec Call — tight, 9¼; Comm Pap — 9¼; Short CDAs — active, off .20; 8½ Dec 15-78 100.50-60; Mid CDAs — active, off ¼; 4½ Sept 1-83 78¼; Long CDA — active, off ¼; 10 Oct 1-95 102¼; Prov — active, off ¼; Ont Hyd 10¼ Jan 29-01 100¾-101; Corps — active; Un Gas 11⅜ Sept-95 103¾-104¼; U.S. Mkt — quiet, off ¼.

Grain

WINNIPEG

	High	Low	Close
Flax—			
May	670	665	665
Jly	673	671	671
Oct			671
Rapeseed—Thunder Bay			
May			480
Jly			468
Oct			456
Rapeseed—Vancouver			
Mar	515	510¼	512½
Jun	516¼	511	511
Spt	512¼	509	509
Rye—			
May	254¼	252½	252¾
Jly	249	247½	247⅝
Oct			239¾
Barley—			
May	230½	229	229
Jly	227½	226½	226½
Oct			221¼
Oats—			
May	162¾	161¼	161¾
Jly			156½
Oct			153½

CHICAGO

	High	Low	Close
Wheat—			
March	356½	350½	353½
May	362	357½	359½
July	365	360	362
Corn—			
March	267½	265½	266½
May	273½	271¼	272¼
July	276¾	274¾	275¾
Oats—			
July	149½	146¾	147¼
September	148	146¾	147
December	146¼	146	146¼
Soybeans—			
March	483½	475	479
May	492	484	486
July	499	492	494
August	501½	495½	497½
September	504	499	501
November	510	504	506

More finance pages 7, 8, 9

Commodities

	High	Low	Close
Silver—Chicago (per oz.)			
Feb.	4.00.50	3.97.50	3.97.50
March	4.01.00	3.99.00	4.00.00
April	4.04.00	4.00.10	4.00.50
Copper—New York (per 100 lbs.)			
Feb.	55.10	55.10	55.30
March	55.90	55.50	55.60
April	—	—	56.00
Lumber—Chicago (per 1,000 b.f.)			
March	165.50	162.00	162.00
May	173.50	171.00	171.30
July	177.50	175.00	176.00
Pork Bellies—Chi. (per 100 lbs.)			
Feb.	68.80	66.70	67.50
March	68.00	66.40	67.10
May	68.20	66.80	67.50
Plywood—Chicago (per 1,000 s.f.)			
March	162.00	158.60	160.00
May	164.90	161.90	161.90
Gold—Winnipeg (per oz.)			
April	131.30	130.80	131.30
July	133.40	132.50	133.40
Oct.	135.20	134.50	135.20
Jan.	—	—	137.50

Gold

LONDON (AP) — Friday's closing gold prices in U.S. dollars per ounce: London—$130.625; Paris—$135.66; Frankfurt—$131.15; Zurich—$131.00; Hong Kong—$127.42; Beirut — closed.

Silver

Closing basic price of 1,000-ounce certificates in the Victoria area $3.96 U.S. bid per troy ounce and $4.02 asked. Previous day $3.92 and $3.98.

Montreal

CLOSING AVERAGES

65 Industrials	195.68	—0.45
13 Utilities	136.82	—0.73
7 Banks	242.80	—5.65
8 Papers	119.31	—1.00
85 Composite	189.04	—1.02

Volume: 577,100.

RECEIVERSHIP AUCTION

On behalf of RGM Contracting Ltd. & Fairview Orchards Apple Shack Ltd. (Both in receivership); Corp of the Dist. of Bby. & others.

WED., FEB. 18th — 10 A.M.
PLACE: 836 RIVER RD., RICHMOND, B.C.
LATE MODEL — LOW HOUR
CONST. & TRUCKING EQUIP.

CRAWLER TRACTOR — 1974 D6C s/n 10K10801 c/w ROPS, Dbl. Hyd. Tilt Blade, Carco F50PS Winch (1,000 Hrs.); CRAWLER LDRS. — 1973 MF300, ROPS; 1973 MF200, ROPS; 1967 Jd450 WHEEL LDRS. — 1969 Hough H90E, ROPS, Grapple; 1967 EUCLID 72-30, Bucket; Hough HHG; CASE F.E. Ldr.; HYD. EXCAVATOR — MF450S Crawler, 6-Cyl. Perkins Diesel (1,500 Hrs.) LDR. BACKHOES — 1974 & 1973 Case 580BCK, ROPS (800 & 1,775 Hrs.); 1974 IHC 3400A, ROPS (750 Hrs.); 2 FORKLIFTS; 6 EQUIP. TRAILERS (4 NEW); 6 OFFICE TRLRS; HOUSE TRLR; TRUCK TRACTOR — 2 — 1971 IHC Fleetstar 2110A, s/a; 4 — 1971 IHC Loadstar 1700 s/a (All 6 low mileage); 1962 Dodge 300 C & C DUMP TRUCKS — 1970 Ford 600 s/a, AIR; 1964 Mack B61; 1961 Merc. 350 s/a VAN TRUCKS — 1965 IHC t/a, 20' Van; 1966 GMC s/a, 16' Van; 1966 CHEV s/a, 14' Van w/Reefer; 1961 IHC t/a, 20' Van RAMP TRUCK — 1966 Ford 700 s/a 24 LATE MODEL FORD & GMC ¾-TON PICKUPS, 4x4's & CREWCABS; VANS — 1974 Dodge Sportsman 15 Pass.; 1973 Dodge Sportsman 12 Pass.; 1974 Jimmy 2x4; 1969 Ford Econoline MISC — Lincoln 300 Amp Diesel, Hobart 300 Amp Gas, other welders, Compressors, Power & Hand Tools, 2 Jet Man Lifts, Fuel Trlr., etc., etc.

MAYNARD'S
INDUSTRIAL AUCTIONEERS LTD.
1233 W. Georgia, Vancouver, B.C.,
Canada (604) 685-7378
2-7

NOMINEE
Required Immediately for Small Colwood Branch Office
WRITE:
P.O. BOX 1793
2-4

Dividends

Brascan Ltd., class A, 25 cents U.S.; class B, 21.25 cents; both payable April 30; record April 1; xd March 30.

Canada Malting Co. Ltd., class A, 35 cents; class B, 29.75 cents; both payable March 15; record Feb. 16; xd Feb. 12.

Clark Oil and Refining Corp., 12.5 cents U.S. payable March 29; record March 11; xd March 9.

Profit rule sends shares sliding

Banks negotiating for AIB relief

MONTREAL (CP) — Proposed anti-inflation board regulations limiting bank profits to 95 per cent of the average that each earned in the last five fiscal years may be revised in the banks' favor, industry sources said Friday.

The new rules may be announced in about a week, both government and bank officials said.

Another contentious riding proposing a freeze on interest-rate spreads is also still being negotiated and may be revised, the industry sources said.

That proposal would freeze the spread between interest rates paid and received on deposits and loans.

Confidential documents obtained by The Canadian Press showed the prices and profits branch of the board proposed in December that the two regulations be implemented.

The board was also proposing that banks' services charges be frozen and that advance notice be given for increases in interest rates of certain types of loans.

These rulings were to have been announced Dec. 19 but negotiations with the banking community resulted in a delay, banking officials said.

Following disclosure of the regulations Wednesday, bank shares began to slide on the Montreal and Toronto stock exchanges.

Closing prices Friday at the Montreal exchange showed the Toronto-Dominion Bank was down 75 cents to $18.25, the Bank of Montreal down 25 cents to $15.75, the Mercantile Bank of Canada down 50 cents to $15.37½ and the Provincial Bank of Canada down 12.5 cents to $12.62½.

At the Toronto Stock Exchange Friday, the Royal Bank of Canada fell 87.5 cents to $28.25 and the Imperial Bank of Commerce fell 5 cents to $25.75.

A spokesman for the Canadian Bankers' Association refused to confirm reports that it was negotiating with the board the forthcoming anti-inflation rulings on banks.

Nor would the association comment on the proposed rulings included in the documents obtained by The Canadian Press.

He said: "We consider what was in the media was speculative."

He also refused comment on published reports which said profits of most banks would be adversely affected by the rulings.

Some banking industry officials have predicted the regulations may be changed in favor of the banks to avoid an adverse effect on profits. Reports indicated negotiations were continuing between the banks and government.

Shoud the 95-per-cent ruling be implemented, the Bank of Montreal would be one of the hardest hit because of its unusually low earnings in 1974. These low earnings would reduce the five-year average, thus lowering the maximum profit allowable for the bank in 1976.

The bank's balance of revenue in 1974 was $109 million, a 16-per-cent drop from 1975 and 4 per cent below 1974 earnings.

LE BISTRO
FULL BISTRO MENU AND CARTE AVAILABLE EVERY DAY FROM 11 A.M. TO MIDNIGHT EXCEPT SUN.
COMPLETE MENUS FROM 3.25
818 DOUGLAS 384-2022
2-5

OPENING DAY SPECIALS
WHILE QUANTITIES LAST
BELOW REGULAR WHOLESALE PRICE
★ DURANDO CARPETS .. SALE PRICE $5.25 yd.
Specializing in:
• Carpets • Tiles
• Light Fixtures • Wallpaper
• Floor Tile • Marble Vanities
I. J. RUDMAN
DECORATING SUPPLIES
479-4455 3947-A Quadra St.
2-6

Excess-profit taxes go back to cabinet

OTTAWA (CP) — Finance Minister Donald Macdonald said Friday a proposed levy against excess profits on exported products — attacked by exporters and some provinces — will be discussed next week by the federal cabinet.

He said in the Commons some provinces expressed the view earlier this week that the levy, part of the government's anti-inflation program, might impede growth of exports.

He was replying to Opposition Leader Robert Stanfield, who asked what particular aspect of the proposal provincial finance ministers objected to at the meeting earlier this week.

It is important to get the problem settled to restore confidence among exporters, Stanfield said.

The government has proposed to tax away excess profits from sales in foreign markets to prevent firms from cashing in on export sales while facing restraints on domestic business.

Most of this money would be returned to the companies within three to 10 years after the end of the controls program.

Stanfield said it is four months since the anti-inflation program was initiated. He wanted to know when the program finally would be in place.

Macdonald said the program is "substantially in place" but some provinces still have proglems with negotiations with their civil services.

Setting deadlines for the provinces to enter the program is not the way to proceed, he added.

On the question of the export levy, Macdonald said the program has been around since October and only at the last federal-provincial meeting were objections raised.

Nobody can say there has been hesitancy by manufacturers to invest in the export sector because of the proposed levy, the minister said.

Alberta gains billions

EDMONTON (CP) — Alberta expects to get a minimum of $2 billion during the next 18 years following Friday's announcement of a massive sale of natural gas to eastern Canada.

The sale of 1.4 trillion cubic feet, primarily for Ontario, to TransCanada Pipelines Ltd. will bring an average well-head price of about 97 cents per thousand cubic feet, of which the province will get about 38 cents per thousand cubic feet.

How can you do business with government?

B.C. Department of Economic Development
B.C. Department of Public Works
B.C. Purchasing Commission
B.C. Hydro
B.C. Railway
City of Vancouver
Vancouver General Hospital
Department of Supply & Services
Department of Industry Trade & Commerce
Department of Regional Economic Expansion
Federal Business Development Bank
University of British Columbia

These agencies are all participating in Operation Access, a combined seminar and display being held at the Hotel Vancouver, 8:00 a.m. - 8.00 p.m. February 17, and 9:00 a.m. to noon on February 18.

Senior officials from each organization will be on hand to explain the various aspects and requirements of Government purchasing.

Register early. If you have not received your Reply Card form and wish to attend Operation Access, please write to Operation Access, Box 10111, 700 West Georgia St., Vancouver, B.C. V7Y 1C6 or call 666-8261. Reply Cards must be mailed no later than February 12, 1976.

Registration will also take place in the foyer of the Convention Floor, Hotel Vancouver, 8:00 a.m. to 9:30 a.m., February 17, 1976.

The Honourable **Jean-Pierre Goyer,** Minister Supply and Services Canada.

The Honourable **Don Phillips,** Minister, British Columbia Department of Economic Development

Net Earnings

Asbestos Corp., year ended Dec. 31: 1975, $7,614,000, $2.68 a share; 1974, $11,507,000, $4.05.

Bell Canada, year ended Dec. 31: 1975, $241,939,000, $6.20 a share; 1974, $224,436,000, $5.57.

Canron Ltd., year ended Dec. 31: 1975, $13,565,000, $5.31 a share; 1974, $11,212,000, $4.39.

Cara Operations Ltd., nine months endeded Dec. 31: 1975 $2,010,000, $1.09 a share; 1974, $1,291,000, 70 cents.

Corby Distilleries Ltd., three months ended Nov. 30: 1975, $934,962, 84 cents a share; 1974, $871,368, 78 cents.

Richard Costain Canada Ltd., year ended Dec. 31: 1975, $3,207,000, $2.38 a share; 1974, $2,697,000, $2.01.

Dominion Bridge Co. Ltd., year ended Dec. 31: 1975, $24,442,000, 74.61 a share; 1974, $21,695,000, $4.10.

Great-West Life Assurance Co., year ended Dec. 31: 1975, $17,320,000, $8.66 a share; 1974, $16,072,000, $8.03.

Husky Oil Ltd., 12 months ended Dec. 31: 1975, $36,000,000, $3.64 a share; 1974, $29,500,000, $2.98.

Photo Engravers and Electrotypers Ltd., year ended Dec. 31: 1975, $841,000, $4.62 a share; 1974, $816,000, $4.49.

Placer Development Ltd., year ended Dec. 31: 1975, $8,806,000, 74 cents a share; 1974, $30,609,000, $3.30.

Riley's Datashare International Ltd., six months ended Nov. 30: 1975, $53,000, 4.1 cents a share; 1974, no comparable figuers available.

TransCanada PipeLines Ltd, year ended Dec. 31: 1975, $52,434,000, $1.65 a share; 1974, $33,463,000, $1.17.

Dalmys Canada Ltd., three months ended Nov. 30: 1975, $1,161,000, 76.9 cents a share; 1974, $867,000, 57.4 cents.

Montreal Trust Co., year ended Dec. 31: 1975, $4,445,000, $1.72 a share; 1974, $2,727,029, $1.06.

Q Broadcasting Ltd., three months ended Nov. 30: 1975, $136,000, 32 cents a share; 1974, $106,000, 25 cents.

Royal Trust Co. Mortgage Corp., year ended Dec. 31: 1975, $1,929,000, no per share figures available; 1974, $1,393,000.

Sandwell and Co. Ltd., three months ended Nov. 30: 1975, $331,000, 37 cents a share; 1974, $557,000, 62 cents.

Southam Press Ltd., 12 months ended Dec. 31: 1975, $18,683,000, $1.50 a share; 1974, $19,210,000, $1.54.

If you're "on your own" . . .
you should consider owning one of these luxury condominium homes.
Two different types, each admirably suited to the lifestyle of a single person like yourself
PRICED From as low as $29,500! Affordable Investments for Singles!
Murray Lawson 479-8813
George Black 478-8886
Mike Ruddy 656-4089
Robert Young 477-8749
for further information, call J. B. YOUNG 598-1818 or Park Pacific Investments 383-4124
The SAVOY 777 Blanshard at McClure
One doesn't often have the opportunity to buy a home so close to the centre of town! Within walking distance of all the theatres, restaurants, nightclubs — all the excitement of this capital city! And the lovely part is that you're close to the boats in the inner harbour, the parliament buildings, museums, Beacon Hill Park as well! A fine selection still available.
VIEW BY APPOINTMENT
ROYALWOODS
1005-1009 McKenzie near Quadra
If you've always dreamt of owning a home set amongst trees with lots of room for quiet strolls, these apartment homes are for you! And because, being "on your own" doesn't mean you will always want to be on your own, there's a heated pool with sauna, whirlpool, patio access; and two homey recreation lounges, hobby room and workshop for the "shared" times. And a tudor library for relaxation.
OPEN 10 A.M. TO 6 P.M. DAILY EXCEPT SUNDAY

Yorkshire House
DOWNTOWN—936 FAIRFIELD RD.
OPEN DAILY (MON. to SAT.) 2-5 P.M.
WALK TO BEACON HILL PARK

2-BEDROOM APARTMENT HOMES
PRICED FROM $43,500
DON'T DELAY—ONLY 6 REMAIN
OVER 75% SOLD
BACK ON THE MARKET—1 ONLY
Fourth Floor—southern exposure, corner suite. Bay window, 2 bedrooms, 1½ baths. VIEWS—VIEWS—VIEWS! $47,500.
We have actually had contractors advise us that our prices are too low. Perhaps that is why we have so few remaining, or it just could be the quality and workmanship so evident on viewing.
WHATEVER THE REASON
Believe us—now is the time to decide on the home of your choice while a selection is still available.
EXCELLENT FINANCING AVAILABLE FROM 11¼%
Realtor Canada Trust REALTOR 595-5171

Alberta

Stock	Sales	High	Low	Close	Net Ch'ge
Abacus	400	$15	15	15	— ½
Alta Energy	2980	$9⅜	9¼	9¼	
Cairn	24250	15	14	15	
Can Obas	100	200	200	200	
Cord	1550	$9⅛	9	9	
Duke	1000	65	62	65	+5
Invictus	13000	15	14	15	+1
Nemco	3600	190	190	190	
Nw Gatewy	3000	30	27	30	+4
Northrim	3000	100	100	100	
Norex	1000	32	32	32	+2
Petromines	1000	17	17	17	
Petroquest	400	375	375	375	+10
Plains Petro	4000	20	20	20	
Sackville	31165	56	45	45	—4
Sparrow	3300	124	123	124	+3

Total sales: 98,791.

Metals

LONDON (AP) — Friday's closing metals bid-ask in pounds sterling per metric ton; silver in pence per troy ounce:

Copper—Spot 590-591; futures 607.5-608
Tin—Spot 3,150-3,160; futures 3,214-3,216
Lead—Spot 166.25-166.50; futures 172-172.25
Zinc—Spot 338-338.5; futures 348.25-348.50
Silver—Spot 197.5-198; 3 months 202-202.2

Livestock

CALGARY (CP) — Receipts Friday at the Calgary Public Stockyards totalled 366 cattle and 257 calves. Cows D1-D2 23.50-25, D3 21.50-23, D4 15-21. Good bulls 23-28.50. Good feeder steers over 800 pounds 34-38, over 700 pounds 35-40, 600-700 pounds 34-42. Good feeder heifers over 700 pounds 25-32.25, 600-700 pounds 26-29, 500-600 pounds 27-32. Good stock steer calves 500-600 pounds 35-41.50, 400-500 pounds 34-37.50. Good stock heifer calves 400-500 pounds 27-34. No veal or butcher calves or hogs on offer.

BISSON'S MOVING & STORAGE LTD.
384-6442
LOCAL AND LONG DISTANCE MOVING
2-7

OPEN HOUSE
UNIVERSITY PARK TERRACE

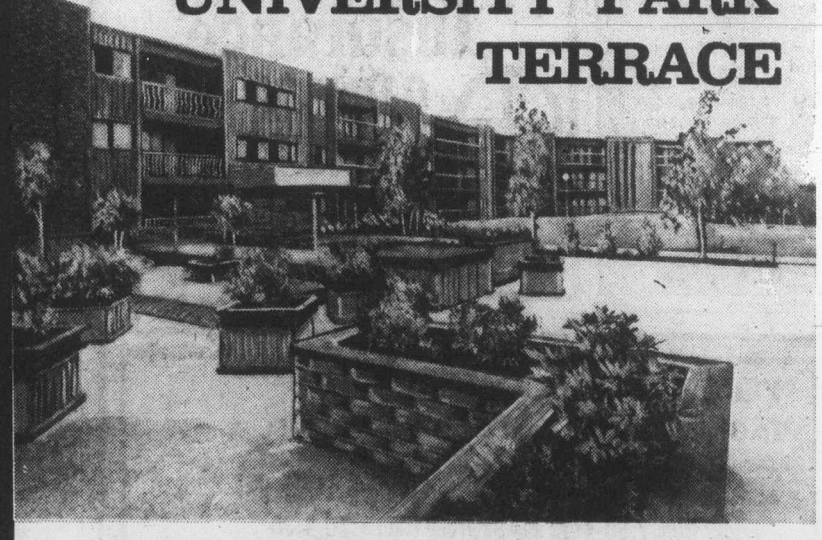

1870 McKenzie at Gordon Head
Next Door to the Racquet Club and the University of Victoria
Choose Your New One or Two Bedroom Condominium Home Today!
This beautiful complex offers many of the important amenities for easy living.
Sauna * * Patios
Billiard Room * * Exercise Room
Courtyards * * Whirlpool
Bicycle Room * * Recreation Rooms
Underground Parking * * Resident Manager
HOSTESSES ON DUTY TO SHOW YOU AROUND . . .
EVERY DAY 1:00 - 6:00
For Further Information Please Call 477-8549
For Special Appointment to View, Please Call:
KENNETH R. MILLAR 384-4630
DIVERSIFIED HOLDINGS LTD.

Beaufort Sea drilling-delay bill beaten

OTTAWA (CP) — A New Democratic Party MP called unsuccessfully Friday for a halt to offshore drilling for oil and gas in the Beaufort Sea until a full parliamentary inquiry has been held into possible environmental effects.

Stuart Leggatt (NDP—New Westminster) noted a government report dated Jan. 14 said offshore drilling might lead to a blowout that might go uncontrolled for at least one year and might take up to three years to control.

Leggatt said in the Commons a blowout might lead to a massive kill of seals, birds, whales, polar bears and other wildlife in Northern Canada and affect the ability of native people to live off the land.

He asked also that terms of the commission headed by Mr. Justice Thomas Berger, who is investigating possible economic, financial and social effect of pipelines down the Mackenzie River Valley upon the North, also include the subject of offshore drilling.

Minnesota senator wants to be ready

By KEVIN DOYLE

WASHINGTON (CP) — Senator Walter Mondale (Dem. Minn.) and 23 other senators today introduced legislation to authorize construction of a pipeline to carry natural gas from Alaska through Canada to the southern United States.

Mondale stressed, however, that he and his colleagues are not trying in any way to influence Canada's decision on whether construction of such a pipeline should be permitted.

"But if Canada makes a decision in favor of this line, we want to be ready to act," Mondale told a small group of reporters.

Regulatory and government authorities in both the U.S. and Canada have been studying a proposal by a consortium of U.S.-Canadian firms to build a pipeline which would carry natural gas from Alaska and Northern Canada to southern markets in both countries.

They have also been hearing rival bids. El Paso Alaska Ltd. wants to build an all-American pipeline across the state for liquefication and shipment to California in huge tankers.

In Canada, Foothills Pipeline Ltd. is seeking apprpoval to build an all-Canadian line to carry natural gas from the Mackenzie delta area to southern Canadian markets.

The Mondale bill would take the whole issue out of the hands of the bureaucracy and regulatory agencies here and simply give a go-ahead to the joint proposal made by a company known as Arctic Gas.

It would also limit any subsequent legal action to court challenges of the constitutionality of the act, in much the same way as dictated by a 1974 bill which mandated construction of a Trans-Alaska oil pipeline.

The legislation is expected to be subject to committee hearings within the next month and its sponsors hope it might be voted on by the Senate in June. Senator Ted Stevens (Rep. Alaska) has already introduced a bill aimed at forcing construction of the El Paso pipeline. At the moment, however, it seems to have slightly less support in the 100-seat Senate.

DISPLAY REAL ESTATE

Pages

CLASSIFIED REAL ESTATE

236 Acreage for Sale and Wanted
240 Business Opportunities
241 Business Opportunities Wanted
247 Commercial or Industrial Properties
258 Condominiums and Townhouses
263 Country Homes and Properties
270 Exchange Real Estate
290 Farms for Sale and Wanted
263 Garages for Sale, Rent, Wanted
293 Gulf Island Properties
250 Houses for Sale
265 Houses Wanted to Buy
285 Listings Cancelled
268 Listings Wanted
271 Lots for Sale
294 Mainland and Out-Of-Province Properties
273 Property for Sale
274 Property Wanted
244 Revenue Property
245 Revenue Properties Wanted
285 Up-Island Properties
256 Waterfront Properties

See 3rd Section of This Newspaper

ISLAND RETREAT

25 acres of lakefront and lakeview property at Shawnigan Lake. Suitable for recreational club, hideway facilities, resort, private school, solarium, etc. Accommodation and modern kitchen facilities capable of handling approximately 100 people. Presently operated as a private boys' school. Listed price $1,000,000. Genuine inquiries to SANDY CRAWFORD, 477-1561, or WALT SLOCOMBE, 383-4035, or 477-0141

the Permanent
CANADA PERMANENT TRUST

2-6

NORTH SAANICH 9½ ACRE FARM

Lovely small farm with renovated, level bungalow, guest cottage, barn, green house and outbuildings. Bungalow features three bedrooms, large living and dining rooms, farm type kitchen. Grounds are well landscaped and include orchard, garden, sun deck, patios. Listed at $160,000.

BILL MOSHER
652-2868 656-5584
BLOCK BROS. REALTY LTD.

2-6

TOLMIE-UVIC

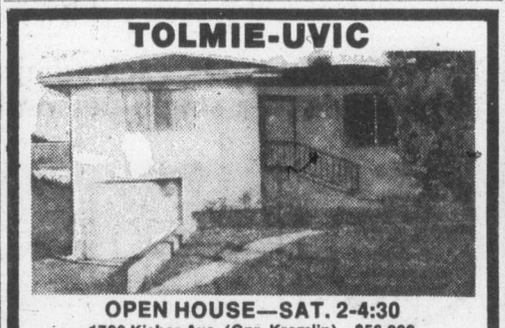

OPEN HOUSE—SAT. 2-4:30
1766 Kisber Ave. (Cnr. Kremlin)—$56,900
(Cedar Hill X-Iona-Broadmead-Kremlin)
Well-built, 3-bedroom bungalow. L-shaped living room and dining room, corner fireplace, plaster walls and oak floors throughout, breakfast area in kitchen. Sundeck overlooks back garden. Large master bedroom, 4-piece bathroom, D.I. garage, storage, laundry and large panelled playroom down (also area for 4th B.R.). Early possession. ML 15415.

479-1667 CATHY ATKINS 479-5427
J. H. WHITTOME—ROYAL OAK

2-6

Autoplan

Licence & Insurance
GARDNER AGENCIES LTD.
899 FORT ST. 385-7721
Hours During February:
Monday — Thursday, 8:30 to 6:00,
Friday 8:30 to 9:00, Saturday 9:00 to 4:00

2-6

NEW 2-BEDROOM 2-BATHROOM CONDOMINIUMS
FROM
$39,900
Hot water heat, close to town, big kitchens.
OPEN
1:30-4:30 P.M.
Westgate Realty
Evergreen Hill
1188 Yates St.

2-6

BY BUILDER
METCHOSIN AREA
BRAND NEW
3-BEDROOM HOME
Sea View Property
10.5% Financing Available
PRICE $78,500
For Further Information Please Call
TONE BRITTON
REB HOMES
479-8301 or 478-0822

2-5

QUALITY CONSTRUCTION MEANS QUALITY LIVING

A big, beautiful one-year-old home in Central Saanich area. The fireplace and the house exterior is finished in Imported Hawaiian Marble. White pegged oak floors covered with luxurious carpeting. 5 crystal chandeliers. Real leaded windows. Huge automatic controlled garage. Delightful ½-acre setting. Garden and patio, a gardener's delight. At $109,000 this home is priced well below market value. For an appointment and more information, please contact:

JOHNNY HAYDN 656-3270 DOUG POSKITT 656-4236
Realtor
Canada Trust
1537 HILLSIDE 595-5171

CONDOMINIUM SUITES

Waltham House

1101 HILDA STREET
(Corner of Cook and Hilda)
See these bright, spacious, 2-bedroom condominium suites with 1½ or 2 bathrooms. Ideal neighbourly location, close to Beacon Hill Park and Dallas waterfront. Priced from $39,000
Open to View—Mon. to Sat. 1:30-4:30

East Park

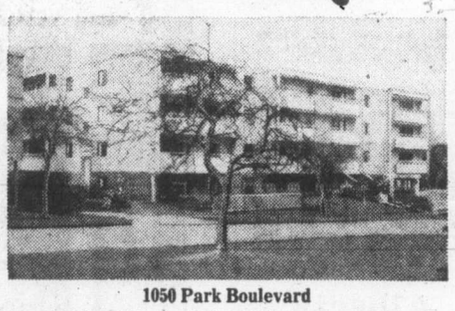

1050 Park Boulevard
Overlooking Beacon Hill Park. Large, prestige, 2-bedroom suites offer luxury at moderate prices. Large protected balconies. Heated underground parking. 2-bedroom suites from $43,450
Open to View—Mon. to Sat. 1:30-4:30

Clarence House

139 Clarence Street
(Between Simcoe and Niagara)
Prestige high-rise building with suites available on the 7th to 12th floors. Enjoy unsurpassed views from these full two-bedroom, two-bathroom, 1,250 sq. ft. suites. Indoor swimming pool. Priced from $66,000 to $76,000
Open to View—Mon. to Sat. 1:30-4:30

Whyte & Gower
"Victoria's Leading Condominium Brokers"
OAK BAY PROPERTIES LTD. 592-2407

2-5

OAK BAY BORDER
$52,500
OPEN HOUSE
SAT., 1-4 P.M. — 1982 HAULTAIN
This spotless 2 or 3-bedroom home is just a short walk from the hospital, and the new Oak Bay Recreation Centre. It has a large living room with fireplace, a separate dining room and a bright, spacious kitchen. The full basement has one bedroom finished with lots of room for further development. Early possession can be arranged. For prior viewing call
BRUCE KILKIN, 598-8366 or 592-2407
(MLS 14836)
WHYTE & GOWER
OAK BAY PROPERTIES LTD.
2227 Oak Bay Avenue

2-6

"WOULD YOU BELIEVE"
Strata Title Duplex
$36,500
2-Bedroom, Wall-to-Wall
Langford
REB HOMES
479-8301 478-0822

2-5

OPEN SAT., 1:30-4:00

9379 MARYLAND DRIVE
SIDNEY
Immaculate 3-level split in an exclusive area of Sidney. One block to water and park. Large well-maintained corner lot on a no-thru strees. Three-bedroom, 1½-bath with finished family room.
595-5171 TERRY SMOLLET 656-5882
JL-38876
595-5171 LES BOHER 388-6275
Pager 729

OPEN SATURDAY, 1-5

3691 WASCANA
TOWN & COUNTRY CONVENIENCE
Easy-care rancher on easy-care lot in a convenient area. Long and low, no-step with 3 bedrooms and big private patio. Modern, immaculate — nothing to do but move in. Owner leaving soon so make an offer on $52,900 and start packing. Phone anytime to view this exclusive listing.
595-5171 GLADYS THOMAS 386-0502

OPEN SAT., 1:30-4:30

1241 PALMER
GARDEN OF EDEN
This fantastic piece of property consists of 1.27 acres almost in the heart of the City in a quiet area and has possibilities of subdividing in the future. The house shows taste and quality throughout and includes two bedrooms up and one down, a lovely family room, rumpus room with built-in bar and separate workshop. This home is worth the time to look over with your host. M.L.S. 15304.
595-5171 TOM McCLUSKEY 388-7320

OPEN SAT., 1-4:30

2855 GLEN LAKE
Quality built 3-bedroom, full basement bungalow consisting of living and dining room, in line and large cabinet electric kitchen, 1½ baths, large family room in basement. Expensively carpeted throughout. Fully developed treed lot. Carport, driveway and concrete trailer pad. Full price: $59,900.
595-5171 DIRK OKKER 478-4501

OPEN HOUSE SAT., 1-4, 956 DUNN STREET
PANORAMIC VIEWS, IN-LAWS SUITES

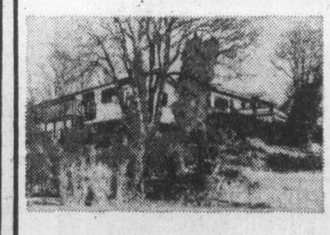

Situated high on 60x240 ft. lot in high Quadra on quiet, dead-end street close to Town and Country Suburban Centre. Modern stucco and brick construction — excellent floor plan with Cathedral entrance, spacious L-shaped living room with fireplace and large windows with a clear view of the Olympic Mountains, city and sea. Separate dining room with sliding glass doors to sundeck, electric cabinet kitchen. Two lovely bedrooms and 4-piece Pembroke tiled bathroom and paved entrance to carport. In-law suite, separate entrances, large living room, 1 bedroom, cabinet electric kitchen with eating area and 4-piece Pembroke bathroom. Lovely rock garden, area of good homes. Early possession.
Asking price $77,000. MLS 15306 Financing available. To view call:
595-5171 GEORGE THORNELOE 477-2771

UPLANDS
Exceptional 3-bedroom, 3 full bathroom home in the heart of The Uplands. Beautiful foyer entrance featuring cut stone floor and feature wall, giving access to the spacious 18x14 living room with fireplace in the wall supporting the dining room. The well-appointed kitchen is 9x24 ft. and incorporates the hide-away laundry area and large breakfast nook. For casual entertaining, the casual 24x22 family room is situated ½ flight up — over the double garage and contains a copper hooded natural rock fireplace. The landscaped grounds have a cute cottage for storage or garden use. Offers are invited on the asking price of $145,000 MLS 13322. Call
595-5171 WIN DOUGLAS 383-9902
24 Hours

CENTRAL SAANICH
Valley views that cannot be surpassed. Home is in prime location surrounded by lush countryside. 2400 sq. ft., 4 bedrooms, 3 bathrooms with two beautiful brick fireplaces, hand carved bannisters. Pool room plus recreation room with brick bar. All this custom built by Master Builder for his residence. For further details on this exclusive listing priced at $78,000. Please contact:
595-5171 GODFREY WALLS 656-4891

Realtor
CANADA TRUST
1537 HILLSIDE

2-6

YOU ARE WELCOME
To Come View the Condominium Suites at
CEDARFAIR 1025 Fairfield
Friday from 1:30-4:30 and Saturday from 1:30-4:30

Only 5 2-Bedroom
One 1-Bedroom
Featuring:
- Brick Fireplaces
- Garburators
- Dishwashers
- Coloured Westinghouse Appliances
- Pool Room
- Underground parking
- Quality Construction
- Sundecks

Designed for Privacy with 4 corner suites per floor — all 2-Bedrooms have fireplaces.
Ask about Canada Trust Bridge Financing. It can give you up to $50,000 interest free based on the equity in your home.
For Further Information Please Call
LES BOHER 388-6275 Pager 729
TERRY SMOLLETT 656-5882 Mobile JL3-8876
GLADYS THOMAS 386-0502
SHIRLEY SWIFT 652-3836
Realtor
CANADA TRUST
1537 Hillside 595-5171

2-5

Ginter's troubles keep mounting

VANCOUVER (CP) — A further $1.5 million debt of the Ben Ginter companies has surfaced, according to the companies' court appointed receiver.

The new debt, to First City Capital, is in addition to a $4 million debt to the Canadian Imperial Bank of Commerce.

Harold Sigurdson of Dunwoody and Co., who was appointed receiver-manager of the companies by the bank Jan. 29, said the First City loan must be paid before the bank loan.

He said the $1.5 million loan was made in cash for working capital purposes and is secured by debentures.

It is impossible to say now what other debts the companies, including Uncle Ben Beverages Ltd., Uncle Ben's Industries Ltd. and Ben Ginter Construction Co. Ltd., might have, he said.

"At the moment I am at a loss to say what other debts there might be, but in three or four days when we've looked over the books we'll know," he said.

APARTMENT-ZONED LAND WANTED

1. Choice Fairfield site Suitable for condominiums.
2. Good rental apartment site in Greater Victoria area.

DIAMOND DEVELOPMENTS
388-6100, 24 hrs.

BY OWNER
Executive Home

This custom-built, one-year-old ranch style home on 2.06 acres of seclusion plus, is just 10 minutes from Duncan and 35 minutes from Victoria. The home is spacious and designed for family living and gracious entertaining.
Featuring:
— 2310 square feet — perfectly color co-ordinated — gold medallion — fully inspected — 2 baths — Cedar siding — outbuildings — 2 fireplaces — 3 or 4 bedrooms — 20 ft. x 20 ft. family room — sunken living room — formal dining room — dinette with bay window onto courtyard — large master bedroom with walk-in closet, sunken Grecian bath and make-up area — library, laundry and sewing room — first class wall-to-wall carpets throughout — lovely chandelier, fixtures and 6 new appliances — AM/FM stereo intercom throughout.

Asking $92,000.00
Phone owner for appt. — 743-5855
2-6

EXCELLENT YEAR-ROUND WATERFRONT RESORT

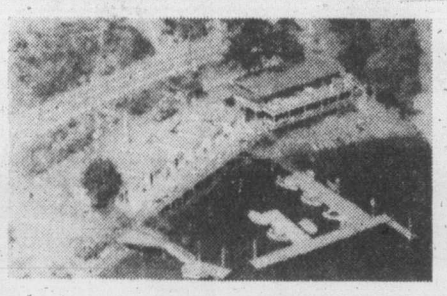

Good money-maker, easy-to-operate, close to Victoria. Asking $227,000. All offers carefully considered.

LILLIAN McLEOD 385-5741
NANAIMO REALTY LTD.
2-5

OPEN HOUSE
EXCLUSIVE AREA MOUNT DOUGLAS
4235 LYNNFIELD CRESCENT
(Off Cedarglen)
SATURDAY 1:30-4:30

BRAND NEW

DON'T MISS THE FIRST SHOWING OF THIS EXECUTIVE STYLE, SPLIT-LEVEL HOME WITH OVER 2,000 SQ. FT. OF LIVING AREA. LOCATED ON BEAUTIFULLY TREED LOT ALONG NO THRU STREET AND AMONGST OTHER FINE HOMES. EXPERTLY BUILT BY A CRAFTSMAN WHO TRULY CARES. OFFERED FOR SALE AT $84,900

Realtor
Contact BRIAN BUTLER
477-6534
CANADA TRUST
595-5171
2-6

OPEN HOUSE SAT. 1:30-4:00
ESTATE SALE $53,900

3309 QUADRA

Two full bedrooms, full basement, attic with room for two additional bedrooms. Living room with fireplace, full dining room, English kitchen with pantry and nook. Stained glass windows, hardwood floors throughout. Fridge, stove, washer and dryer included. Garage and carport, large lot, in excellent location. Clear title to take any mortgaging desired. An excellent opportunity for the investor and homeowner alike.

BRUCE F. GIBSON and FRANK CARR
592-0377 Res. 385-9765 24 hrs.
CHARMAN PACIFIC REALTY
2-6

TOD-HACKETT CONSTRUCTION LTD.

BUY DIRECT FROM BUILDER

GORDON HEAD
5 NEW HOMES

OPEN HOUSE
SAN JUAN AVE.

(Out Shelbourne to Kenmore, then East 1 block, then North 4 blocks, then East 1 block.)

Sat. and Sun. 2-4 p.m.

For More Information, Call:
DON KING
384-1101 477-5554
2-6

'THE QUALITY CONDOMINIUM'
Hampstead House
955 DINGLEY DELL
2-Bedrooms, Most Have 1½-Baths.
$35,500 to $44,000

OPEN: Monday to Saturday
1:30 to 4:30 Afternoons
6:30 to 8:00 Evenings
Monday to Friday

GRAY LAITE — 656-5267
SID HASLAM — 477-1994
DISPLAY SUITE — 382-2042

CANADA PERMANENT TRUST
382-9191

OPEN HOUSES
SAT. 1:30-4:00

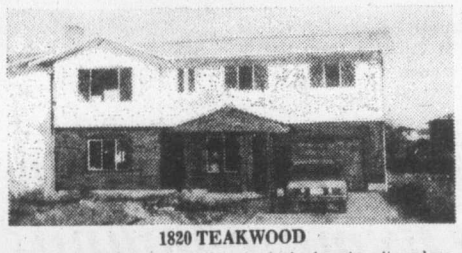

1820 TEAKWOOD

New family home in area of all levels of schools, university and racquet club. Basement roughed in for further development. All offers and trades considered.
Asking price is only $71,900.
Call Evan Williams 386-7721

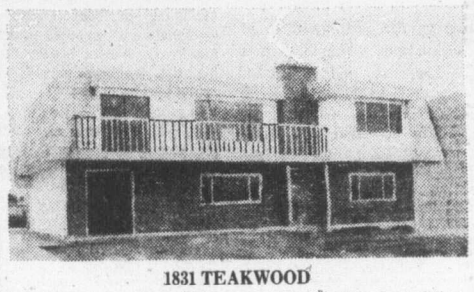

1831 TEAKWOOD

Over 1400 sq. ft. of deluxe living area on the main floor. Large living room with lovely stone fireplace in the corner — dining room in-line. Large deluxe kitchen with eating area and family room. 3 Bedrooms, large master. Full basement with roughed-in rumpus room and fireplace. Space for 3 more bedrooms. Double carport in back with sundeck above.
2-6 **PRICE $77,500—LEO PIGERT in attendance**

Investors SYNDICATE REALTY LIMITED
620 BROUGHTON STREET 386-7721

8 — EIGHT — 8
DELUXE NEW HOMES
OPEN ALL DAY SATURDAY
10:30-4:30

Situated on a quiet street with no through traffic. Views of Mt. Douglas and Olympics. Call now for personal viewing or come and see us Saturday. Prices from $69,900. Follow the arrows off Kenmore to Columbia and Tampico. Your hosts,

LES BOHER
598-1665
TERRY SMOLLETT
656-5882

Realtor
CANADA TRUST
REALTOR 595-5171
1537 Hillside Ave.
2-6

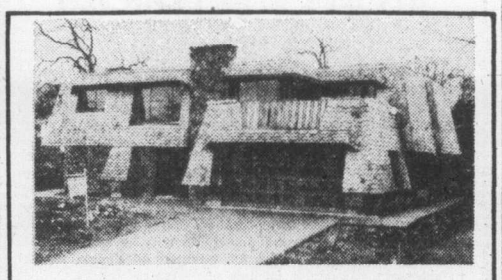

1433 TOLMIE AVENUE

OPEN 2-4 SATURDAY
CUSTOM CRAFTSMANSHIP

Exciting design, together with top workmanship, puts this home ahead of its class. Three bedrooms, two baths, plus big family room/kitchen with built-ins. Living room with stone fireplace, thermopane windows all through. Soft plush wall-to-wall carpeting adds to its luxury. Imposing brick tiled entrance hall and recreation room down. $98,500. MLS.

386-7771 PETER MASON 477-9318
MOODY & MASON REALTY

Canada Trust is Pleased To Present
Grande Oaks
Adult Oriented
TOWNHOUSES
OPEN MON. TO SAT.
1:00 to 4:30
3968 Cedar Hill Rd.

These 18 deluxe units are situated on approximately 2-acres and have been designed to offer you the utmost in comfort and serenity. You will be delighted with the quality construction, extensive sound-proofing, front and rear patios and plush carpeting. Do not hesitate! Become one of the eminent few who will own a prestigious Grande Oaks Townhouse.

Price from $58,000-$59,900

CANADA TRUST Realtor REALTOR 595-5171

GONZALES BAY — EXCITING VIEWS
5 BEDROOMS — $135,000

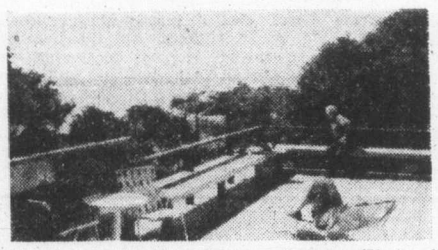

This 3 year old extraordinary contemporary designed home is situated almost a city block off main road, affording privacy. Lots of parking. Approximately 3,000 square feet of custom design featuring quality wall-to-wall carpeting throughout. Sea view kitchen includes double oven range, double door fridge, matching dishwasher. Washer and dryer in separate enclosed area off. Finished family room includes 2nd raised hearth floor to ceiling fireplace. 3 bathrooms, super large deck off den with darkroom attached. A must see, owners transferred. Low interest mortgage available. MLS 15299. For extra detail or for appointment to view please call.

384-8124 C. A. CLIFF ANDERSON 477-3994

CALL US!
BETTER STILL, MEET US AT
545 RITHET ST.
(One Block from Dallas, Between Menzies and South Turner)
from 1:00 to 5:30
TO VIEW
ARRAN HOUSE
A SUPERB CONDOMINIUM LIFE STYLE

NEWSTEAD REALTY LTD. 598-5166
PRICED FROM $41,500

OPEN TO VIEW
3305 KEATS
(Turn left onto McRae off Shelbourne)
SAT., 1 P.M. to 5 P.M.
FAMILY HOME IN A FAMILY AREA

- Three bedrooms
- 2 bathrooms
- Immaculate Condition
- Close to schools
- Cul-de-sac
- Nice Lot

$62,500.00
JOHN F. COLWELL
REALSPAN **PROPERTIES LTD.**
388-6454 or 592-9828
2-6

TWO OUTSTANDING COUNTRY HOMES

Over 4,000 sq. ft. of custom home offering 5 bedrooms, 4 baths plus special features too numerous to mention. Located on a ½ acre seaview lot on the Saanich Peninsula **$139,500.00.**

4098 METCHOSIN RD.
2,500 sq. ft. plus of luxury living on two acres of pasture land located adjacent to Golf Course and Waterfront Park. **$132,000.00.**

For further information contact:
386-7521 PETER DUECK 656-6060
BICO **BOORMAN INVESTMENT CO., LTD.**
1111 GOVERNMENT ST.
2-6

OPEN HOUSE — 2 to 4 P.M. SAT., FEB. 7th

1643 ST. FRANCIS WOOD
$89,900.

Ideal for couple whose children have "left the nest". Excellent location, beautiful yard and unique, well maintained home. 3 BR's (one a den), LR. DR and well planned kitchen plus large lower rec room with second FP and large view window — would make exceptional studio or hobby centre. Low-care exterior, immediate possession. MLS 13492. Your host:

384-8124 STU MACDONALD 477-9889
2-6

Pemberton, Holmes Ltd.
1000 GOVERNMENT ST. 384-8124

Châteauneuf

1149 ROCKLAND AVENUE

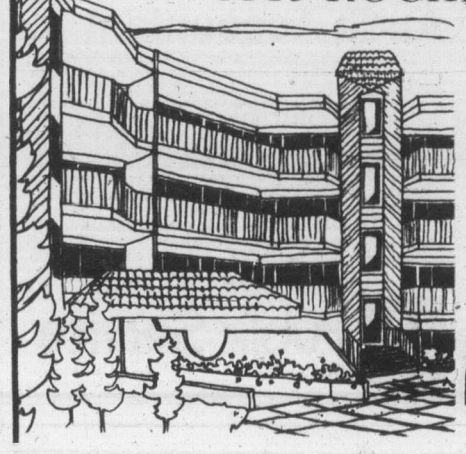

WHEN YOU SEE IT—YOU'LL CHOOSE CHATEAUNEUF . . .

We haven't quite finished building this quality condominium yet, but already over 35% of the homes have sold. The construction will be finished in about one week — but don't wait — drop in to see us or call one of our professional sales staff. All the homes have 2 bedrooms, 2 full bathrooms, utility rooms and balconies or terraces. The convenient location in an area of elegant houses has meant a great deal to the people who have purchased already. We are proud of this building, and would love to show it to you.

Priced from $49,500 to $66,750
Representative suite now ready for viewing Mon.—Sat., 1 p.m. to 6 p.m.

For a private appointment or after hours call:
GERRIE HUTTON 386-3927
ISOBEL RIPLEY 479-1918
JIM WEST 595-4094

FARMER *Investments & Realty Ltd.*
825 Bay St. Phone 382-2134 or 388-9989

— AP

Still at the wheel

Maude Tull of Inglewood, California, renewed her driver's licence this week, the same week in which she turned 104 years of age. She learned to drive at 91 after her husband died, and drove a conventional car until two years ago, when she switched to a three-wheel electric model.

Desperate try fails to save 8

HURKETT, Ont. (UPI) — While neighbors tried desperately to reach firemen and police, fire ripped through a small frame home in this remote northern Ontario village Friday killing a father and seven of his nine children.

Mrs. Jeannine Rousseau, 34, and her two eldest sons fled through the front door and just barely escaped the flames that trapped the rest of the family, police said.

Ronald Rousseau, 18, remained in critical condition Friday in the Port Arthur General Hospital with severe burns over his entire body. His 15-year old brother, Daniel, was in satisfactory condition.

The mother and her two sons barely escaped the fire and ran to the home of neighbor Roger Blais, who doesn't have a telephone. Blais, braving -20 F temperatures, sped to the home of neighbor Earl Bohler.

"Roger came banging at my door and said that Henri's home was on fire," Boher said. "I tried to call police, but, maybe because of the fire, I couldn't get through."

Bohler finally drove to a nearby lodge and contacted the Ontario Provincial Police. By the time firemen and police arrived at the scene flames "were coming out of every window," a policeman said.

Police said all eight bodies have been recovered. Police said the cause of the fire was not known but an investigation was under way.

"It's the worst one I can remember in northern Ontario," said a veteran Ontario police sergeant.

Killed in the fire were Henri Rousseau, 41, and his children Denise, 11, Diane, 10, John, 9, Leona, 8 Samantha 6, Henrietta, 4, and Jeanette, 10 months.

Bohler said Rousseau was a disabled pensioner who came to live in Hurkett about a year ago.

Coffee up when freeze ends

VANCOUVER (CP) — A Canada Safeway Ltd. official said Friday a sharp rise in the price of coffee will be the only significant change when the B.C. food price freeze ends Feb. 16.

The spokesman said the wholesale price of coffee has increased 16 to 18 cents a pound since the freeze was imposed by the former New Democratic Party government Oct. 24.

The increase probably will take effect seven days after the freeze ends, but will be passed on in stages if possible, the spokesman said.

She said there would be no other steep rises immediately, but some items which were on sale when the freeze was instituted would revert to non-sale prices.

Cyril Keetch, a spokesman for Woodward's Food Floors, said meat and eggs, on sale in his stores when the freeze was imposed, would probably increase in price.

"I can assure you that we're not suddenly going to increase hundreds of food prices," he said.

Shirley Brown, a spokesman for Super-Valu stores, said the company doesn't know what prices will be.

"We would be doing a disservice by trying to anticipate what is going to happen," she said.

The price freeze was extended twice—once by former premier David Barrett's NDP government and once by the new Social Credit administration of Premier Bennett.

The Safeway official estimated that three days after the freeze is lifted, sale-priced items will revert to the regular prices in effect in October unless wholesale prices have declined since then.

There were few items frozen at sale prices because the chain's grocery manager thought the freeze might be coming and deliberately refrained from putting too many items on special, she said.

B.C. militiamen Olympic-bound?

Militia units in Victoria and Nanaimo are starting a recruiting drive to attract volunteers for possible duty at the summer Olympic Games at Montreal and Kingston.

Six units in B.C. are looking for 300 recruits who may be used in Montreal and Kingston during the Olympics after passing basic training.

Col. Mike Heppell, commander of the Victoria militia district, said 60 recruits were being sought to fill vacancies in the Canadian Scottish Regiment (Princess Mary's), 5th (B.C.) Field Battery, Royal Canadian Artillery and No. 11 Victoria Service Battalion. The Nanaimo-based unit is B Company, Canadian Scottish Regiment.

Intensive training is slated to start in March during weekends and includes part of the Easter school break. During the training period, recruits will be paid $379.

Summer employment will start about mid-June with training at Fort Lewis, Wash. Duty in Montreal or Kingston will begin in July, recruits receiving special training at the militia rank and trade school in August.

Heppell said the pay for the summer would amount to $1,100 and the recruits would then be eligible to continue with the militia for the normal 1976-77 training period.

Man wins $19,000 for traffic accident

A 21-year-old Victoria man who received extensive injuries in a 1973 traffic accident will receive about $19,000 in general damages following a B.C. Supreme Court civil trial.

Gilles Pelletier was actually awarded $33,000, but will receive only $19,000 because the Victoria jury held him 40 per cent responsible.

Defendant Marshall McCullough was held 60 per cent responsible for the accident which occurred when Pelletier was hit on the Pat Bay Highway as he squatted beside a truck parked there last July.

Injuries which Pelletier suffered included five broken ribs, one kidney which was totally lost, and his liver which was partly destroyed.

Special damages of $973.97 were also agreed upon in the four-day hearing before Mr. Justice K. E. Meredith.

CAREERS

CHARTERED ACCOUNTANT

We have an immediate opening for a Chartered Accountant in our Victoria office. The person we are seeking should be a self-starter, capable of undertaking senior responsibilities on audit engagements as well as carrying out a variety of other professional engagements. Preferably the person will have at least two years experience in public practice since completion of the C.A. final examinations. We offer a complete package of fringe benefits including pension, sickness and accident insurance, etc. Salary will be commensurate with experience. Written applications including complete resume should be sent to Peat, Marwick, Mitchell & Co., Chartered Accountants, 460-1070 Douglas Street, Victoria, B.C., V8W 2C4.

2-6

COURTENAY RECREATIONAL ASSOCIATION

ACCOUNTANT/ADMINISTRATOR

Applications are invited for the position of Accountant/Administrator for the Courtenay Recreational Association.

The successful applicant will be directly responsible to the executive of the Association for the supervision of Association's overall recreation activities. Responsibilities will include personnel management, financial accounting, budget preparation and control, meetings, etc.

Applicants must have demonstrated administrative and financial management ability in a senior position.

Please submit applications in confidence, outlinihg education, employment history, references, and salary expected to the undersigned by 15th of February, 1976.

Al Gray, Chairman,
Courtenay Recreational Association,
489 Island Highway,
Courtenay, B.C. V9N 3P5

SOLICITOR

Established legal firm in the City invites applications from solicitors with approximately three years experience. The firm practices in all fields of the law but is looking for a solicitor interested in commercial and general practice.

All applications will be treated in confidence.

PLease reply to:

2-7 **VICTORIA PRESS BOX 455**

CITY OF PRINCE GEORGE
requires a
DEPUTY CITY PLANNER

To assume major responsibility for official community plan for fast-growing, progressive city of 65,000 in central B.C., assist City Planner in wide variety of current and long-range projects and consult with Council and other public bodies as required.

Position requires master's or bachelor's degree with high standing from recognized university in community planning, and/or bachelor's degree in one of the design professions, economics or business administration, and at least three years' relevant experience. Strong management skills and personal suitability required. Must be full member or eligible for full membership in Canadian Institute of Planners.

Salary open, but of interest to those now earning in $18 - 20,000 range. Relocation assistance full employee benefits. Excellent opportunity for creative individual to work in all aspects of planning program.

Inquiries and resumes from qualified men or women to be submitted to David N. McDonald, A.I.P., City Planner, 1100 Patricia Boulevard, Prince George, B.C. V2L 3V9, by March 5, 1976.

2-6

CHALLENGE

These positions are open to both men and women

Department of Education
District Superintendent of Schools

THE POSITION—offers excellent opportunity for educational leadership and service in a school system. Responsibility for advising school boards on educational matters, supervising educational program and services in district schools, ensuring that provisions of the Public Schools Act are carried out.

THE PERSON—successful candidates will have an excellent educational background of esperience and preparation; possession of, or eligibility for, B.C. Professional Certificate essential; proven record in establishing effective working relationships with formal and informal groups important.

SALARY—Commensurate with qualifications and assisgnment with salary range from $22,200-$26,220, plus administrative allowance range from $7,000-$8,000.

Canadian citizens are given preference.

Obtain applications from the PUBLIC SERVICE COMMISSION, 544 Michigan Street, Victoria, V8V 1S3, or, 635 Burrard Street, Vancouver, V6C 2L5 (684-9111), or Valleyview Lodge, Essondale, V0M 1J0, or, 201—1899 Willingdom Avenue Burnaby, V5C 5R3 (or the nearest Government Agent) and return, together with curriculum vitae and list of five referees familiar with the individual's educational work, to VICTORIA by March 1, 1976.

Quote Competition No. 76:238 **Location: VARIOUS**

Public Service
COMMISSION OF BRITISH COLUMBIA
544 MICHIGAN STREET, VICTORIA, B.C. V8S 1S3

2-7 *Obtain and return applications at above address*

CITY OF PRINCE GEORGE
requires a
PLANNING ASSISTANT
(Senior Draftsman)

To head up Planning Department drafting office and carry out a wide variety of technical planning work, including drafting, cartography, graphic illustration, relief models, base mapping, land-use, zoning and community plan maps, preparation of maps, plans and reports for publication, and maintenance of map and air-photo library.

Positon requires strong technical drafting skills and graphic techniques, experience in use of various drafting media and equipment, and preferably a working knowledge of reproduction methods for commercial publication. Knowledge of statistics and air-photo interpretation an asset.

Minimum Grade 12 education, supplemented by a two-year course in engineering, drafting or planning technology and at least three years' relevant experience.

Salary, $994 to $1,127 (1975 rates, under review), with starting rate depending on qualifications; 37½-hour week. Excellent opportunity for involvement in all aspects of planning work.

Applications and resumes from qualified men or women to be submitted to David N. McDonald, City Planner, 1100 Patricia Boulevard, Prince George, B.C. V2L 3V9, by February 27, 1976.

2-6

CITY OF PRINCE GEORGE
requires a
PLANNING CLERK II
(PLANNING DEPARTMENT)

To assist city Planner in zoning administration, subdivision review and design, processing of applications, report writing and correspondence, and maintenance of current operations files. Position requires technical drafting, report writing, and typing skills, and ability to establish and maintain good public relations.

Minimum Grade 12 education, supplemented by a two-year course in engineering, drafting or planning technology, or business, secretarial and office practice, and at least two years' related experience in an engineering or planning office.

Salary, $994 to $1,127 (1975 rates, under review), with starting rate depending on qualifications; 37½-hour week. Excellent opportunity for advancement.

Applications and resumes from qualified men or women to be submitted to David N. McDonald, City Planner, 1100 Patricia Boulevard, Prince George, B.C. V2L 3V9, by February 27, 1976.

2-6

CHALLENGE

A career with the Government of British Columbia

These positions are open to both men and women

Department of Finance
Consumer Taxation Branch
Auditors

We are engaged in a major recruitment program and offer challenging career opportunities to persons who are interested in carrying out audits on a wide range of businesses.
Qualifications: The successful candidates will have a solid background in accounting and auditing and preferably will hold a membership in a recognized accounting organization licensed to practice in the Province. They will be self-starters and have the ability to plan and complete their work with a minimum of supervision.
Salary — Begins at $14,364 per annum and progresses to $20,400. Candidates holding a qualification in one of the above accounting organizations will start at $15,744. We also offer excellent fringe benefits and working conditions.
For more complete information, those interested are invited to contact the District Audit Supervisor in Vancouver at 687-9611 or the Chief Auditor in Victoria at 387-6442.
Quote Competition No. 76:242 Location: VANCOUVER
Applications to be returned AS SOON AS POSSIBLE TO VICTORIA.

Income Taxation Branch
Audit Accountant

To be responsible, under direction, for assisting in the planning and establishment of an office and audit procedures under the British Columbia Payment to Canada of Federal Income Tax on behalf of Natural Gas Producers Act; to audit returns of claim filed by producers, assist senior audit staff and correspond with producers and their representatives. Duties will involve some travel.
Qualifications: Preferably membership in a professional accounting association (C.A., C.G.A., R.I.A.) and extensive related experience, preferably with some experience in accounting methods of gas producers.
Salary — $15,744 - $18,672. Lesser qualified applicants may be appointed at a lower salary range.
Quote Competition No. 76:231 Location: VICTORIA

Canadian citizens are given preference.

Public Service
COMMISSION OF BRITISH COLUMBIA
544 MICHIGAN STREET, VICTORIA, B.C. V8S 1S3
Obtain and return applications at above address

2-7

University of Victoria
Admission Services

Requires a Director, duties to commence as soon as possible. Salary dependent upon qualifications and experience.

The Director is responsible for all the activities of Admission Services including dissemination of information in response to enquiries, processing of new applications, advising of freshman students regarding programmes, and organization of educational liaison with British Columbia secondary schools and community colleges. The Director also arranges for evaluation by University Faculties, Schools and Departments of courses given by community colleges and produces the annual Transfer Guide for College Students. The Director is a member of several standing committees and may be asked to sit on ad hoc committees.

Applicants should possess a university degree, preferably at the post-graduate level. Previous experience in a similar situation and a knowledge of the B.C. college and secondary school systems are highly desirable.

Applications including a curriculum vitae and the names of three referees should be sent to:

Mr. G. Smiley, Administrative Registrar
University of Victoria
P.O Box 1700
Victoria, B.C. V8W 2Y2

Closing date: February 23, 1976.

NOTICE
LIFE INSURANCE COMPANIES

The British Columbia Public Service Commission is arranging a Group Life Insurance Plan for the bulk of the Public Service employees. The volume of Life Insurance is approximately one billion dollars ($1,000,000,000).

Specifications for basic requirements of a Group Life Insurance contract have been prepared and are available upon written request. Enquiries should be directed to Group Life Insurance, Public Service Commission, 544 Michigan Street, Victoria, B.C.

Tenders must be submitted by March 1, 1976.

The lowest or any tender will not necessarily be accepted.

A. G. RICHARDSON,
Chairman,
Public Service Commission

Public Service
COMMISSION OF BRITISH COLUMBIA
544 MICHIGAN STREET, VICTORIA, B.C., V8V 1S3

2-7

'People' like us too

Dustbane designed and built the small but mighty Mini Mite for commercial cleaning — hotels, restaurants, offices. But then "people" found out about it. So it's become a favorite vacuum for householders in the know.
No wonder — it's built to be tough, rugged and efficient for the professional. But it's small enough for the home.

DUSTBANE

Dustbane also manufactures vacuums for heavy industrial and commercial use.

Dustbane Products

415 Hillside Avenue
Victoria, B.C.
V8T 1Y6
Telephone: 604-383-5713

Racing at Santa Anita

ARCADIA, Calif. — The combination of Little Night Music and Adopted Hopeful returned $4,898.50 on a $5 exacta ticket Friday in the fifth race at Santa Anita.

Little Night Music returned $38.60, $19.80 and $9.20 while Adopted Hopeful paid $30.20 and $12.60.

Friday's results and entries for today:

First Race
Edging Up
(Shoemaker) $4.60 $2.80 $2.60
Draft One (Alvarez) 3.60 3.00
His Boys Pla (Campas) 7.80
Time — 1:41 4-5.
Scratched — My Little Margie.

Second Race
Noble Lark
(Harris) $3.60 $2.60 $2.20
Royal Retla (Alvarez) 4.20 3.00
You're The Top (Toro) 5.20
Time — 1:48 2-5.
Scratched — White Russian, Wahoo, So George, Erin's Own.
Daily Double paid $9.00.

Third Race
Twelve Dollars
(Campas) $33.20 $15.00 $8.40
Royal Marriage (Toro) 7.40 5.40
Divine Bernice (Noguez) 30.80
Time — 1:14.
Scratched — Gerry Blue, Chantry Flats, Pretty Joan, Candy Shar.

Fourth Race
Emerald Meodow
(Gonzalez) $9.40 $4.80 $4.00
Pearl Alof (Mena) 6.00 4.20
Maymoon (Alvarez) 7.20
Time — 1:49 3/5.
No scratches.

Fifth Race
Little Night Music
(R. C. Smith) $38.60 $19.80 $9.20
Adopted Hopeful
(Lambert) 30.20 12.60
Flashy Pass (Olivares) 4.40
Time — 1:13 1-5.
Scratched — Byline Girl, Pourtales Isle.
$5 Exacta paid $4,398.50.

Sixth Race
Gay Terresto
(Pincay Jr.) $9.00 $4.60 $3.40
T. Producer (Noguez) 45.20 12.20
Save A Little (Hawley) 4.20
Time — 1:14 1-5.
Scratched — Makeme A Star, Starkist Skies, Rafaga, Arco Iris.

Seventh Race
Silverlark
(Mena) $3.80 $3.00 $2.60
Majestic Street
(Gonzalez) 9.40 6.40
My Evelyn (Valdez) 5.60
Time — 1:48 2-5.
Scratched — Silent Key.
$5 Exacta paid $163.50.

Eigth Race
Bing II (Toro) $26.40 $8.40 $5.40
Mark's Place (Mena) 4.60 4.20
Brass (Hawley) 4.40
Time — 1:39 3-5.
Scratched — Barrydown, Bold Talent, Mateor, El Tarta.

Ninth Race
Hotchis Boy
(Mena) $7.00 $5.60 $3.60
Quite A Show (Olivares) 9.00 5.80
Bert J. (Hawley) 3.40
Time — 1:41 4-5.
No scratches.
$5 Exacta paid $206.00.
Attendance 16,477. Track handle $2,328,294.

Entries

FIRST RACE—$7,000 claiming four-year-olds and up, six furlongs:
Lead Line (115) Rosales
Moonset (116) Lopez
x-Winning Red (114) Gonzalez
Windy Jubilee (115) Olivares
Fast Diver (115) Alvarez
Ogden Mountain (118) Mena
Magnificent Macho (110) Medina
Merry Battler (116) Howard
Nagean (118) Hawley

SECOND RACE—$6,000 claiming, four-year-olds and up, six furlongs:
From Nowhere (115) Olivares
Come Catch Me (117) Toro
Quaker Meeting (115) Pierce
Tsar Dushan (120) Rosales
Broad Minded Man (116) Pincay
x-Double Surface (111) Gonzalez
Ruleall (115) Lopez
Bolcanic (117) Harris
Narrow Way (114) Shoemaker
Old Memories (117) Sellers
Icole III (117) Campas

THIRD RACE—$10,000, maidens, three-year-old fillies, one mile:
Pat O'Farrell (116) Mena
Vente Sussie (116) Alvarez
Fair Pool (116) Harris
Vicki Jones (116) Gilligan
Zulla Road (116) Olivares
Red Sonnet (116) Pierce
x-I'Marjane (111) Gonzalez
Thats The Mamas (116) Hawley
Ray Catcher (116) Toro

FOURTH RACE—$15,000 allowance, four-year-olds and up, one-and-one-sixteenth miles:
Latent Legacy (114) Pincay
Field Girl (114) Lopez
One Chicken Inn (114) Valdez
Chain Store (114) Mena
xLilda (110) Gonzalez
Stately Game (115) Pierce

FIFTH RACE—$13,000 claiming, four-year-olds and up, six furlongs:
Windy Whisper (117) Hawley
x-Hard At It (117) Gonzalez
x-Good Report (109) Semkin
Royal Mandate (118) Pincay
Ocala Boy (118) Valdez
Pilot Pace (116) Shoemaker
Realman (118) Mena
Foxy Grampa (115) Toro
Cupatin (118) Pierce
Rocket Review (118) Olivares
Under Two Flags (117) Lopez

SIXTH RACE—$9,000 maiden three-year-olds, six furlongs.
Run The Distance (118) Pierce
Fourth Estate (118) Shoemaker
Prince Preclous (118) Colangelo
Gordy The Great (118) Morales
Old Guard (118) Harris
Fantastic Richard (118) Hawley
Flying Kansu (118) Cespedes
Double Discount (118) Mena
El Portugues (118) Pincay

SEVENTH RACE — $13,000 allowance, four-year-olds and up, one and one-sixteenth miles.
Dumbwaiter (115) Pincay
Cloves Factor (114) Ceceres
Mr Bold Baller (114) Mena
Rue De Rivoli (114) Toro
Elaborado (115) Shoemaker
Mount Happy (114) Hawley
xBlack Water (115) Gonzalez
Descartes (115) Harris
Kicking Up (114) Solivar

EIGHTH RACE — $50,000 added San Pasqual Handicap, four-year-olds and up, one and one-sixteenth miles.
Top Command (124) Shoemaker
Guards Up (113) Lopez
Dancing Papa (117) Pierce
Lightning Mandate (118) Hawley
No Bias (124) Pincay Jr.
Ga Hai (116) Rosales

NINTH RACE — $8,000 claiming four-year-olds and up, one and one-eighth miles.
Rare Adventure (115) Hawley
Gold Bold (114) Amorales
Giacomini (12) Harris
x-Ice Cap (110) Rosales
Never Go Back (115) Vergara
x-Peel Box (110) Gonzalez
Lagu (115) Pincay
Top Court (115) Toro
Adounis (115) Lopez
Key Ridge (115) Valdez
King Star 2D (117) Mena
Guaina (115) Velasquez
Real Deicsion (115) Valenzuela
Carpintero (117) Grant
Clear and Fast. 1st Post 12 p.m. P.S.T.

Selections

1. Winning Red, Lead Line, Ogden Mountain.
2. Broad Minded Man, Ruleall, Come Catch Me.
3. Fair Pool, Pat O'Farrell, Red Sonnet.
4. Field Girl, Stately Game, Latent Legacy.
5. Ocala Boy, Foxy Grampa, Hard At It.
6. Fourthestate, Run The Distance, Fantastic Richard.
7. Cloves Factor, Dumbwaifer, Descartes.
8. Lightning Mandate, Top Command, No Bias.
9. Lagu, Rare Adventure, Top Court.

One best: Field Girl.

Only bruised

BOSTON (AP) — Goalkeeper Gilles Gilbert of Boston Bruins is hobbled by nothing more serious than a bruised left knee, x-rays showed Friday. Gilbert was hurt by a shot in practice Wednesday and was sidelined as the Bruins extended their winning streak to seven games with a 5-1 National Hockey League victory over Pittsburgh Penguins on Thursday night.

Powell River club wraps up crown

	P	W	L	T	F	A	Pts.
Powell R.	22	13	6	3	104	102	29
Pt. Alberni	23	12	10	1	114	99	25
Campb. R.	23	6	15	2	102	119	14

Powell River has clinched first place in the Pacific Coast Amateur Hockey League.

With two games remaining in the schedule, Powell River holds a four-point bulge over Port Alberni, which is 11 points ahead of Campbell River.

The final games are this weekend with Powell River at Campbell River Saturday and at Port Alberni Sunday.

Len Pepper of Powell River has a commanding lead in the scoring race, with 48 points, nine more than Lon Miles of Port Alberni.

Rick Johnson with 23 goals leads in goal-scoring and is tied for third with Selby Statz in points with 36.

SCORING LEADERS

	PIM	G	A	Pts.
Lon Pepper, PR	20	17	31	48
Lon Miles, PA	70	19	20	39
Selby Statz CR	16	18	18	36
Rick Johnson, PA	27	23	13	36
Glen Ivison, CR	34	12	18	30
Bob Jackman, PA	58	13	17	30
Jean Rouillard, PR	74	19	7	26
Larry Cole, PR	23	5	17	22
Dave Yarocki, PR	57	12	10	22
Larry Cole, PR	23	5	17	22
Rick Couture, CR	26	6	14	20
Wayne Statham, PA	16	8	12	20

GOALKEEPING

	P	GA	Avg.
Hamilton, PA	9	30	3.33
Walters, CR	7	30	4.29
Shmyr, PR	10	43	4.30
McDermott, PA	12.5	60	4.80
Fairgray, PR	9	47	5.22
Smythe, CR	12.7	68	5.36

SAWS SHARPENED
ISLAND SAW CO.
617 CHATHAM ST., 385-5500
1 Block East of Cap. Iron
Between Douglas and Gov't.

Las Vegas break planned for Leafs

TORONTO (CP) — Toronto Maple Leafs owner Harold Ballard says he has an appropriate way to break up an 80-game National Hockey League schedule — give his team a three-day vacation in Las Vegas.

"It's going to be a party — we're going to go wild," said Ballard. "We're going to do all those decadent things that are Las Vegas."

Ballard said the Leafs will stay in the Nevada gambling resort from March 4-6 during a west coast road trip.

"There is a three-day break between games in St. Louis and Los Angeles and rather than go to L.A., where we might have problems getting ice, we'll party and practice in Las Vegas, and not necessarily in that order.

"It gives the team a feeling of togetherness," added Ballard. "We must realize that today's athlete must be pampered. Not that I go along with this. It's just a change in times."

Vincent returns with old touch

Ron Vincent was quick to regain his scoring touch in the South Island Junior "B" Hockey League.

In his first two games after returning from two weeks of holidays, the Saanich Braves forward scored two goals and picked up two assists and held on to his lead in the goal scoring race.

Vincent leads with 42 goals and is second in points to teammate Rob Coldwell with 77, to Coldwell's 91.

John Entzminger of Esquimalt is two goals behind Vincent, but has only two games remining while Vincent has three games left.

SCORING

	G	A	Pts.
Rob Coldwell, Saan.	28	63	91
Ron Vincent, Saan.	42	35	77
Brent Patterson, Saan.	31	38	69
John Entzminger, Esq.	40	27	67
Barry McLachlan, JDF	33	32	65
Murray Allen, Esq.	23	38	61
Wayne Proceviat, Vic.	32	28	60
Murray McLaren, Saan.	30	28	58
Kevin Kennedy, Esq.	32	25	57
Tom King, Saan.	14	41	55
Wayne Larsen, Saan.	21	31	52
Glen Alstad, Vic.	26	24	50
Norm Allen, Vic.	28	21	49
Steve Leatham, Vic.	14	35	49

Friday games not included.

Edmonton director quits

Problem parents leave hockey body powerless

EDMONTON (CP) — There is nothing the Edmonton Minor Hockey Association can do about nasty incidents that take the sportsmanship out of minor hockey in the city, president Harry Lewis said here this week.

"Frustrated parents are the problem," Lewis said in an interview. "There is no trouble with the kids, but with their parents."

"And while we can suspend hockey team members for bad behavior, there is nothing we can do about the fans."

Al Osmak, director of the league's Northeast Zone, resigned Wednesday after two months of incidents of vandalism to his house and car and crank telephone calls to his family.

In one city arena, sportsmanship was so poor that a hockey mother organized an organization called parents as leaders in sportsmanship to do something about the jeering and booing from the sidelines during games.

During midget minor hockey week Jan. 26-Feb. 1, peewee coach Roger Gelinas said he wondered whether it was all worthwhile, considering the pressure the players were under to win.

Lewis said he was surprised to hear of Osmak's resignation, and added the EMHA had never heard any complaints about the way Osmak ran things.

He said the harrassment Osmak experienced was a police matter and unless the association knew that a specific hockey team was involved it could take no action.

The people involved in running the league are volunteers, Lewis said, and the EMHA is trying to raise standards by bringing in a ruling that all coaches must have certificates within the next two years. Now, they are being encouraged to attend clinics run each fall by the Canadian Amateur Institute.

He said the adverse publicity heckling parents received during hockey week has helped quiet them down.

"People are starting to realize what they're doing. It's a very small minority that's causing the problem."

Whitecaps deny contract offers

VANCOUVER (CP) — Eckhard Krautzun, coach of Vancouver Whitecaps of the North American Soccer League, said Thursday that he has not offered contracts to amateur players Bob Bolitho and Brian Robinson of Victoria.

Bolitho and Robinson told the Canadian national team Wednesday that they were bowing out of the amateur team bound for the summer Olympic Games in Montreal.

Krautzun, former coach of the national team, said that he has had no negotiations with "any amateur player in Canada or abroad."

He said the decision of the players, who both played in Victoria last season, should be respected because amateurs "get frustrated from the lack of support and interest in past seasons."

There had been earlier reports that both players had been offered contracts by Vancouver, but both Krautzun and genedal-manager Denny Veitch of the Whitecaps denied that they had spoken to Bolitho and Robinson.

GET GOING! GET GARDENING

It's time to make that EARLY START. Here are only a few ideas from our ever-growing array of stock, NOW READY FOR PLANTING.

LAUREL HEDGING — Evergreen, fast growing plants. Container-grown, bushy plants, 18" high. Plant 2 feet apart. EACH 1.95 10 FOR 17.50

FORSYTHIA — Lynwood Gold — bright yellow flowers, well budded plants that will bloom in March. 3 Ft. high .. 3.95

FRUIT TREES — Peaches, plums, dwarf apples, pears, cherries. Now's the time to plant ... 5.50 to 6.95

GIANT PANSIES — Mixed colors. Plant now for a splash of color soon! 6 TO A BASKET ..... 89¢

RHUBARB — Canada Red. Large clumps. Each 1.50

SEEDS — Come and see our Terrific Collection of Vegetable and Flower Seeds. Complete Range of Accessories to Start them Indoors.

DORMANT SPRAY KITS — Time to dormant-spray your fruit trees. Kit contains 16-oz. Orthorix and 16-oz. Volck Oil 3.98

POTTED BULBS — Dwarf Tulips, Crocus . . . will all bloom soon. Enjoy them in your home, on your patio, or plant in the garden.

Daily 9-5:30, Open 7 days a week!
Sunday 10-5

Cedar Hill NURSERY and GARDEN CENTRE
1551 Cedar Hill Cross Road (half Block West of Shelbourne)
OPEN SUNDAY 10-5
2-6

EVERY HOME NEEDS DOMAN'S FOR LUMBER
2-6

FIR LUMBER

	8'0"	10'-0"	12'-0"
2x4	1.09	1.35	1.62
2x6	1.49	1.89	2.25
2x8	2.15	2.65	3.19
2x10	3.25	4.40	4.85

THIS IS USUAL CONSTRUCTION AND STANDARD GRADE LUMBER

2x4 PRE-CUT ECONOMY STUDS ONLY 3.50 BUNDLE OF 10
USEFUL FOR LOTS OF ODD JOBS AROUND THE HOME

LUMBER SHORTS 6' LONG
¾x1¼ .... 20¢
1x4 ..... 36¢
1x6 ..... 54¢
1x8 ..... 82¢
2x3 ..... 49¢
2x4 ..... 55¢
2x6 ..... 99¢
2x8 ..... 1.39
2x4x7' UTILITY GRADE BUNDLE OF 10 PIECES ONLY 5.88

VANITY SUPER BUYS
THESE VANITIES ARE COMPLETE WITH MOULDED FIBREGLASS TOPS. EACH READY-TO-ASSEMBLE UNIT IS INDIVIDUALLY CARTONED. FAUCETS NOT INCLUDED.
12 ONLY 24" WIDE — 21" DEEP CABINET SPANISH OAK FINISH, 2 DOOR 47.88 EACH
3 ONLY 24" WIDE, 21" DEEP CABINET FINISHED IN WHITE AND GOLD, 2-DOOR 49.88 EACH
3 ONLY 19" WIDE, 17" DEEP CABINET FINISHED IN WHITE AND GOLD, 1 DOOR MUST GO AT 36.88 EACH
ALL SALES ON THESE VANITIES ARE FINAL

ROLLED ROOFING
GIVES TOP PROTECTION
MINERAL SURFACED ROOFING
90 lb. BLACK GREEN RED ..... 9.60 ROLL
50-LB. SMOOTH SURFACED ROOFING
BLACK ONLY ROLL ..... 8.25 ROLL

210-LB. ASPHALT SHINGLES
THESE DURABLE, HEAVY SELF-TABBING SHINGLES ARE AVAILABLE IN JET BLACK, FROSTONE GREEN, AND SANDLEWOOD.
ON SALE FOR 19.49 SQUARE (3 BUNDLES)
RE-ROOF YOUR HOME THIS SPRING!
TAKE ADVANTAGE BUY NOW

ASH PLYWOOD
4'x8'x¾" LUMBER CORE
CABINET MAKERS' SPECIAL
32.45 SHEET
WHILE THEY LAST

GALVANIZED GUTTER DOWN PIPE
Usual 2" diameter
SPECIAL PRICE THIS WEEK
1.99 10'-0" LENGTH

DOOR PANELS
Beautifully finished in walnut-tone. 12x78 or 15x78
ONLY 3.99 EACH
WOULD MAKE IDEAL BOOK OR COMPONENT SHELVES

MAHOGANY PREHUNG DOORS
Hemlock Jamb
Latch Extra
2-0x5-8
2-4x6-8
2-6x6-8
21.95 EACH

BASEMENT DARK?
48" FLUORESCENT FITTING
SINGLE TUBE TYPE
10.88 EACH
48" TUBES FOR ABOVE
REG. 1.75 SALE ..... 1.25 each

2 BEAUTIFUL PANELS
REAK PECAN
A lovely panel full of richness and light.
SPECIALLY PRICED
4.99 4x8 SHEET
LEOPOLD ROSEWOOD
For the warmth and elegance of the Mediterranean look.
4.99 4x8 SHEET

DOMAN'S
280 BAY ST. By the Bay St. Bridge
OPEN 7:30-5:30 MON. thru FRI.
CHARGEX WELCOMED or open a Budget Account with us

Sport digest

Boucha to Scouts

KANSAS CITY (AP) — Kansas City Scouts of the National Hockey League announced Friday the signing of Henry Boucha, who was freed of his contract with Minnesota Fighting Saints of the World Hockey Association earlier in the day.

The NHL club announced the acquisition of the 24-year-old Boucha at a news conference Friday afternoon.

A Scouts spokesman said Boucha was expected to be in uniform for the team's game tonight against Washington.

Boucha, who previously played in the NHL for Detroit and Minnesota, has had his share of diversions recently. He was under suspension by the Saints for a week because he left a game early and then missed a team flight. And two lawsuits involving Boucha remain unsettled.

He has a $3.5 million suit pending against the NHL for an eye injury he suffered last year in a fight with Dave Forbes of Boston Bruins. A criminal complaint against Forbes for assault was dismissed after a Minneapolis jury was unable to reach a unanimous verdict.

The Saints have a $6.5 million suit pending against the Scouts and the NHL which contends they tampered with Boucha. The financially troubled Saints were sold this week, and a team spokesman said he was not sure if the new owners would pursue the case.

Lions to sell debentures

VANCOUVER (CP) — The Province says British Columbia Lions of the Canadian Football League will sell debentures paying interest of 10 per cent to return the club to a solid financial footing.

The newspaper says the debentures will sell in amounts of $50, $100 and $1,000. Club officials would not confirm the report. A news conference has been scheduled for Monday.

"You might say that's the game plan," said treasurer Jack Farley when asked about the debenture issue. "I'd rather not comment further until Monday's press conference."

The team lost an estimated $260,000 during the last two seasons and had a request for a $200,000 interest-free loan rejected by other Western Football Conference teams.

Arnie Palmer's father dies

LATROBE, Pa. (AP) — Milfred J. "Deke" Palmer, father of golfing great Arnold Palmer, died Friday in Orlando, Fla.

The elder Palmer, 71, suffered a heart attack while staying at the family home at the Bay Hills Club, said Doc Giffin, a long-time family friend.

Griffin said Arnold Palmer has withdrawn from the Bob Hope Desert golf tournament at Palm Springs, Calif., and is headed here where the funeral will be held.

Deke Palmer's entire professional life was tied to the Latrobe Country Club, where he started as a greenskeeper and designed the first nine holes in 1921. He later became the club's only resident professional and retired last year, three years after Arnold bought the club. He started his son on a golfing career at the age of five when he cut a set of adult clubs down to size.

Legion nips Red Wings

Esquimalt Legion clinched second place in the South Island Junior "B" Hockey League Friday.

Gary Bechtold broke a 5-5 deadlock with a goal at 13:29 of the third period and Esquimalt held on for a 7-5 triumph over Victoria Ray's Red Wings in a game played before 376 fans at Esquimalt Sports Centre.

The win left Esquimalt 11 points ahead of Victoria, which has four games remaining.

Bechtold's goal was his second. Other Esquimalt scorers were Kevin Kennedy, Terry Parsons, John Entzminger, John Bechtold and Peter Brand, while Steve Leatham, Bob Burgoyne, Brian Matvenko, Ralph Fraser and Larry Hansen scored for Victoria.

Island mixed play starts

DUNCAN — Norm Thiessen of Nanaimo, Bill Ballance of Comox Valley Curling Club, Don Matheson of the Victoria Racquet Club and Harvey Hodge of the Victoria Curling Club posted wins here Friday night on the opening draw of the Vancouver Island mixed curling playdowns.

Thiessen topped Gave Enns of Campbell River, 9-3; Ballance needed an extra end before gaining a 14-11 win over Pat Riley of Campbell River; Matheson knocked off Bill Crothers of Esquimalt, 8-3; and Hodge trimmed Ken Wark of Victoria Playland, 10-3.

The modified double-knockout draw continues today with a winner to be declared on Sunday.

New badminton leader

St. Michael's University School and Norfolk House moved out in front in the inter-high school badminton league Friday.

The combined independent schools team scored a 16-4 triumph over Belmont and moved two points ahead of idle Mt. Douglas "A".

In other matches, Vic High defeated Mt. Douglas "B", 12-8 and Oak Bay downed Spectrum, 6-3.

There were no girls or mixed matches in the Oak Bay-Spectrum contest because Spectrum doesn't have a girls' team.

	P	W	L	MW	ML	Pts
SMU-Norfolk	4	4	0	61	19	8
Mt. Doug "A"	3	3	0	52	8	6
Oak Bay	5	3	2	65	35	6
Claremont	3	2	1	30	30	4
Vic High	5	2	3	40	60	4
Belmont	3	1	2	25	35	2
Mt. Doug "B"	3	1	2	23	37	2
Spectrum	4	1	3	26	54	2
Parkland	2	0	2	10	30	0
Esquimalt	2	0	2	6	34	0

Mountaineers, Caps pull upsets

VANCOUVER — North Shore Mountaineers and Vancouver Capilanos pulled upsets Thursday in the opening games of the Dogwood Senior "A" Men's Basketball League playoffs.

Klaus Heck scored 28 points, including six in overtime, and North Shore defeated Burnaby Bullets, 87-79, and Brent Watson scored 26 points as the Capilanos defeated Vancouver Athletics, 78-71.

John Mills scored 27 points for Burnaby and Bob Barrazoul led the Athletics with 22 points.

North Shore and Capilanos had tied for last place in league play, while Burnaby finished second and Athletics were third.

The next games of the best-of-three quarter-finals are scheduled for Tuesday. The series winners meet in a best of three semi-final and the winner of that series goes against league-champion Victoria Scorpions in a best-of-three final which opens Feb. 29 at Vancouver.

The Original Knight
SOLUNAR TABLES
When To Fish Or Hunt

According to the Solunar Table calculated for this area, the best times for hunting and fishing for the next 48 hours will be as follows (Times shown are Pacific Standard Times):

TODAY
7:45 2:55 7:05 2:15

TOMORROW
9:30 4:35 9:45 4:55

Minor periods, shorter duration, light type.
Major periods, lasting 1½ to 2 hours, dark type.

U.S. ace stops Bates on third try

Victoria Bates lost to the United States Friday evening and need a victory at noon today to stave off elimination in the world softball championships at Lower Hutt, New Zealand.

Carl Walker's sixth-inning homer and Ty Stofflet's powerful pitching lifted the U.S. to a 1-0 triumph over the Canadian champions and into today's sudden-death final.

The loss left Bates needing two victories to retain for Canada the title won in 1972 by Richmond Hill Dynes, of Ontario.

New Zealand edged Japan, 2-0, in the other playoff game and was to meet Bates at 11 p.m. Friday but high winds and rain forced postponement of the game until today.

The game will be broadcast on C-FAX (1070), starting at 12:55 p.m.

Japan earned its playoff spot with a 6-6 record in qualifying play.

It was only the second loss in 13 games for Bates, who won the double-round-robin elimination with an 11-1 record, and it was the first time in three tries that Stofflet had managed to beat Bates.

Bates scored 1-0 and 2-1 victories in the previous meetings. Harvey Stevenson's pinch-hit single in the 10th inning drove in the winning run in the first encouter and Jim McMillan's two-run triple in the first inning gave Bates the necessary runs in the second game.

But Stofflet, who set a tournament record Wednesday by pitching 19 perfect innings and throwing 32 strikeouts in a game against New Zealand, was in control Friday, allowing only three baserunners.

Stevenson led off with a single in the second inning, but Stofflet then struck out Bob Burrows, Jim McMillan and Bob Holness. Carl Walker led off the seventh with a single in the seventh inning, but Ken Bate popped out and Stevenson struck out. Burrows was awarded first because of interference by the catcher, but then McMillan grounded out.

Meanwhile, the U.S. batters had lefthander Pete Landers in trouble in all but the fourth inning, Landers, who struggled through the 2-1 win over the U.S., gave up three hits and issued two base-on-balls.

The U.S. was allowed another baserunner on an error, but Bates made some fine fielding plays to keep the Reading, Pa., team off the scoreboard until Walker broke the game open with his 280-foot blast in the sixth inning.

Bate made a fine catch in centre-field to keep a run from scoring in the first inning and Burrows threw out a runner trying to steal, to kill a scoring threat in the third inning.

Stofflet finished with 12 strikeouts to Landers' three.

Stan Kern, who pitched the first nine innings in the 1-0 win over the U.S., pitched the seventh inning, after Landers was lifted for a pinch-hitter, managing one strikeout and putting the side down in order.

U.S.	000 001 0—1 3 0
CANADA	000 000 0—0 2 1

Ty Stofflet and Carl Solarek; Pete Landers, (4-1), Stan Kern (7) and Bob Burrows, Bill James (7). Home run: United States — Carl Walker.

Tretiak's armor dented

Flashy Vladislav Tretiak of Russia moves too late to keep a shot by Steve Jensen (10) of the U.S. from finding corner of net during Olympic hockey action Friday in Innsbruck, Austria. Despite the goal, the Russians coasted to a 6-2 decision. See Page 13.

Bruins trounce Cougars

New Westminster Bruins are tough opponents, even with coach Ernie McLean banished from behind the bench.

Victoria Cougars found that out Friday in Vancouver, where the Bruins eased to a 7-1 victory before 7774 fans at Pacific Coliseum.

McLean was suspended for five games earlier in the day by Western Canada Hockey League president Ed Chynoweth for failing to control his players during a Wednesday fight in New Westminster. Bruin-winger Alan Fleck was assessed a 10-game suspension for what Chynoweth termed "an unmerciful and unnecessary beating" on Gord Blumenschein of Winnipeg Clubs in the bench-clearing brawl.

Winnipeg-coach Gerry Brisson was fined $500 for taking his team off the ice during the melee and Club-forward Rick Dorman was suspended for four games for his part in the incident.

Chynoweth said the matter would be discussed further at a governors' meeting Feb. 23 in Saskatoon "at which time it is hoped the message will be made abundantly clear that we are selling hockey as entertainment and not Friday night at the fights."

With team doctor Dave Lough behind the Bruin bench, the teams played a relatively-quiet game Friday, New Westminster jumping to a 4-0 lead in the first period.

Cougars, who play host to Medicine Hat Tigers tonight at Memorial Arena, broke the shutout attempt by Blaine Peterson at 11:56 of the third period, Gregg Anderson scoring his 17th goal of the season.

The goal snapped a Bruin shutout string on home ice at 275 minutes and three seconds.

Clayton Pachal led the attack with two goals and others were scored by Rick Shinske, Steve Clippingdale, Stan Smyl, Mark Lofthouse and Brian Young.

Murray Bannerman played the first period in the Cougar net before being replaced by Danny Rogers. Bannerman suffered a slight knee injury and is a doubtful starter for tonight's game, which starts at 8:30.

In other Friday action, Medicine Hat Tigers nipped the Chiefs 5-4 in Kamloops; Regina Pats rolled to a 5-1 win over the visiting Flin Flon Bombers, Lethbridge Broncos edged the Centennials 6-4 in Calgary and Edmonton Oil Kings posted a 6-2 victory over the travel-weary Clubs, playing their seventh game in eight nights.

At Kamloops, the Chiefs held period leads of 2-1 and 3-2 before the Tigers rallied. Morris Lukowich scored the winning goal with about two minutes to play, only seven seconds after Dave Hatheway had pulled the Chiefs into a 4-4 tie with his third goal of the evening.

Victory moved the Tigers seven points up on the fourth-place Cougars in the Western Division.

★ ★ ★

WESTERN DIVISION

	P	W	L	T	F	A	Pts.
New West.	51	36	11	4	312	177	76
Kamloops	49	31	14	4	263	188	66
Med. hat	47	26	14	7	248	198	59
VICTORIA	48	23	19	6	225	215	52
Edmonton	50	18	28	4	216	249	40
Calgary	52	15	35	2	194	273	32

EASTERN DIVISION

	P	W	L	T	F	A	Pts.
Saskatoon	53	32	12	9	275	190	73
Brandon	52	24	21	7	239	197	55
Winnipeg	53	19	30	4	209	279	42
Lethbridge	51	18	28	5	211	265	41
Regina	49	15	28	6	186	229	36
Flin Flon	49	12	31	6	173	292	30

Next games: Tonight — Medicine Hat at VICTORIA, Calgary at Lethbridge.

★ ★ ★

VICTORIA 1, NEW WEST. 7

First Period
1. New Westminster, Shinske (Beck, Maxwell) 0:30.
2. New Westminster, Clippingdale (Maxwell, Schamehorn) 6:48.
3. New Westminster, Pachal (Smyl, Maxwell) 16:17.
4. New Westminster, Smyl 16:32.
Penalties — Gustafson (V) 3:12, Berry (NW) 7:17.

Second Period
No scoring.
Penalties — Ewasiuk (V), Hobbis (NW) 7:13, Hendricks (V) 14:42, Anderson (V) 16:25.

Third Period
5. New Westminster, Young (Beck, Berry) 4:38.
6. Victoria, Anderson (17) (Will) 11:36.
7. New Westminster, Lofthouse (Clippingdale, Krook) 15:38.
8. New Westminster, Pachal (Smyl, Andres) 18:20.
Penalties — Williams (V) 3:59, Tebutt (V) 15:51.

Shots on goal by:

Victoria	8	5	7	—20
New Westminster	17	14	18	—49

Goal — Bannerman, Rogers, Victoria; Peterson, New Westminster.
Attendance — 7774.

FLIN FLON (1) — Rich Gosselin. REGINA (5) — Rob Tudor, Greg Ing, Gord Wappel, Jon Hammond, Al Dumba. Attendance: 3200.

LETHBRIDGE (6) — Brian Sutter, Steve Tambellini, Mike Boychuk, Rick Peter, Ron Delorme, Grant Eakin. CALGARY (4) — Glenn Wylie, Chris Dyer, Elmer Ray, Ted Olson. Attendance: 2656.

WINNIPEG (2) — Tom Roulston, Guy Lash. EDMONTON (6) — Doug Lecuyer 2, Wayne Babych, Jeff Bandura, Tony Currie, Barry Brown. Attendance unavailable.

MEDICINE HAT (5) — Ron Areshenkoff, Don Murdoch 2, Morris Lukowich, Tom Bast. KAMLOOPS (4) — Dave Hatheway 3, Barry Melrose. Attendance: 2194.

Vikettes roll on but Vikings bow

University of Victoria Vikettes maintained their winning streak Friday, but the Vikings suffered another blow to their playoff hopes.

Marg Mainwaring scored 18 points and the Vikettes boosted their record to 15-0 by defeating University of British Columbia Thunderettes, 50-39, in a Canada West University Athletic Association women's basketball game in Vancouver.

But the Vikings couldn't handle six-foot-11 Terry McKay and dropped an 84-58 decision to the Thunderbirds in the men's game.

Miss Mainwaring, who leads the league in shooting percantage, maintained her tremendous accuracy. The five-foot-nine forward was good on six of seven shots from the field and six of six tries from the free throw line, and also pulled in 10 rebounds.

Coach MikeGallo used a straight one-on-one defence throughout and the steady Vikette squad built a 34-23 lead at the half.

The Vikings, meanwhile were plagued with inconsistent shooting and were unable to handle the giant McKay under the boards. Besides grabbing 20 of the Thunderbirds 41 rebounds McKay scored 15 points.

Vikings, who are one game ahead of UBC in the battle for the second and final playoff spot, were without leading scorer Jim Duddridge, who has a sprained ankle.

VIKETTES (50): Laury Grimston 4, Lorna McHattie 5, Mairi-Anne Longmore 2, Lesley Godfrey 8, Ronni Hind 8, Edna Ritchie, Jan Nowell, Theresa Marcin 4, Marg Mainwaring 18, Cathy Auburn 1.

THUNDERETTES (39): Judi (Kent) Ruby 6, Sarah Lindsay 2, Deretta Smith 2, Tara Smith 3, Laura Stewart 1, Laurie Watson 4, Sharon Williams 9, Carole Wilson 6, Louisa Zerbe 6.

VIKINGS (58): Lee Edmondson 19, Doug Mosher 6, Tim Carlson, Robbie Parris 6, Chris Hebb 13, Dave Speed 1, Bert Zelhoff 4, Tim Mcovern 2, Lorne Dakin 6.

THUNDERBIRDS (84): Bill Berzins 7, Jan Bohn 8, David Craig 14, Bob Dunlop, Dave Kirzinger 5, Ed Lewin 4, Mike McKay 15, Brian Sutherland-Brown 2, Chris Trumpy 10, Ralph Turner 19.

Wings extend streak

Detroit Red Wings are on the move.

Out of playoff contention for several National Hockey League seasons, the Red Wings have built an unbeaten run to six games and are challenging Pittsburgh Penguins for the final Norris Division berth in post-season play.

Wings moved to within four points of the Penguins on Friday by upsetting New York Islanders, 4-3, at Uniondale, N.Y., in a makeup of a December game postponed by a snowstorm.

Centre Walt McKechnie scored the 4-2 goal early in the third period after helping set up two others and goalkeeper Doug Grant, making his first NHL start in 14 months, blocked 20 shots to halt a New York unbeaten run at seven games.

Tonight's game between Toronto Maple Leafs and Boston Bruins will be telecast on channels 2 and 6, starting at 5 o'clock.

Grant, who was subbing for injured Jim Rutherford, last started in goal for the Wings on Dec. 5, 1974, and has spent much of his time in the minors since mid-December, 1974.

The six-game unbeaten streak is Detroit's longest in the last four years.

In other Friday action, Montreal Canadiens scored a 7-1 win over the visiting California Seals; St. Louis Blues topped Vancouver Canucks, 5-3, in the Missouri city; and Chicago Black Hawks scored twice in the third period for a 2-1 win over the Flames in Atlanta.

The win boosted the first-place Hawks 10 points up on the Canucks in the race for Smythe Division honors while St. Louis crept to within four points of Vancouver.

★ ★ ★

NORRIS DIVISION

	P	W	L	T	F	A	Pts.
Montreal	53	38	7	8	225	114	84
Los Angeles	51	28	23	3	179	177	59
Pittsburgh	52	20	25	7	202	205	47
Detroit	52	18	28	7	164	195	43
Washington	53	5	42	6	145	270	16

PATRICK DIVISION

	P	W	L	T	F	A	Pts.
Philadelphia	51	31	10	10	222	143	72
NY Islandrs	51	28	13	10	203	123	66
Atlanta	52	25	24	8	184	168	58
NY Rangers	52	19	27	6	170	216	44

SMYTHE DIVISION

	P	W	L	T	F	A	Pts.
Chicago	53	22	15	16	162	144	60
Vancouver	52	20	22	10	171	174	50
St. Louis	52	19	25	8	164	183	46
Minnesota	51	16	31	4	126	180	36
Kansas City	52	11	35	6	124	227	28

ADAMS DIVISION

	P	W	L	T	F	A	Pts.
Boston	51	32	10	9	198	143	73
Buffalo	52	29	15	8	222	154	66
Toronto	52	21	20	11	176	170	53
California	53	19	29	5	156	178	43

Next games: Tonight — New York Rangers at Detroit, St. Louis at Philadelphia, Washington at Kansas City, Pittsburgh at Los Angeles, Buffalo at Minnesota, Boston at Toronto.

DETROIT 4, NY ISLANDERS 3

First Period
1. Detroit, Hogaboam (15) (McKechnie) 8:55.
2. NY Islanders, Gillies (25) (Trottier) 11:41.
3. Detroit, Bergeron (21) (Maloney, McKechnie) 16:18.
4. NY Islanders, Westfall (14) (Price, J. Potvin) 17:52.
Penalties—Lewis (I) 1:08; St. Laurent (I) 8:08; Bloom (D) 11:13; Bergeron (D), Howatt (I) 16:37.

Second Period
No scoring.
Penalties — Bloom (D) 8:00; Hart (I), Hamel (D) 11:09.

Third Period
5. Detroit, Libett (16) (Lochead, Watson) 1:20.
6. Detroit, McKechnie (22) (Maloney, Salovaara) 2:17.
7. NY Islanders, Nystrom (17) (Howatt, D. Potvin) 13:01.
Penalties—None.
Shots on goal by

NY Islanders	9	7	7	—23
Detroit	13	10	5	—28

Goal — Resch, Smith, NY Islanders; Doug Grant, Detroit.
Attendance — 10,205.

CHICAGO 2, ATLANTA 1

First Period
1. Atlanta, Bennett (27) (Carriere, Houston) 4:58.
Penalties — Gibbs (A) (minor, major), Rota (C) (major) 8:33.

Second Period
No scoring.
Penalties — Quinn (A) 13:01, Russell (C) 15:07.

Third Period
2. Chicago, Hull (18) (Bordeleau, Bolliirev) 4:08.
3. Chicago, Tallon (6) (Boldirev) 19:09.
Penalties — Quinn (A) 0:19, Hull (C) 19:09.
Shots on goal by:

Chicago	14	8	7	—29
Atlanta	7	7	9	—23

Goal — Esposito, Chicago; Bouchard, Atlanta.
Attendance — 12,921.

CALIFORNIA 1, MONTREAL 7

First Period
1. Montreal, Shutt (27) (Mahovlich, Bouchard) 9:33.
2. Montreal, Lafleur (35) (Mahovlich) 17:25.
3. Montreal, Robinson (8) (Tremblay, Lapointe) 19:45.
Penalties — Wilson (M) 11:34, Moxey (Cal) 15:41.

Second Period
4. Montreal, Robinson (9) (Cournoyer, Lapointe) 9:04.
5. Montreal, Shutt (28) (Robinson, Lafleur) 12:24.
6. Montreal, Cournoyer (19) (Wilson, Lemaire) 18:00.
7. Montreal, Lemaire (15) (Wilson) 18:45.
Penalties — Christie (Cal), Risebrough (M) (majors) 1:19, Stewart (Cal) 7:15.

Third Period
8. California, Murdoch (14) (Girard, Jacobs) 12:24.
Penalty — Lapointe (M) 13:53.
Shots on goal by:

California	7	7	9	—23
Montreal	10	15	15	—40

Goal — Meloche, Simmons, California; Larocque, Montreal.
Attendance — 15,322.

VANCOUVER 3, ST. LOUIS 5

First Period
1. St. Louis, Lefley, (30) (Sanderson, R. Plager) 11:14.
Penalties — Pratt (V) 0:46; Snepsts (V) 5:08; Hess (SL) 17:58.

Second Period
2. Vancouver, Blight (19) (Richardson) 0:47.
3. Vancouver, Gould (18) (Monahan) 0:59.
4. St. Louis, Lefley (31) (Sanderson, Affleck) 9:02.
5. St. Louis, Plante (11) (Berenson, B. Plager) 15:22.
6. Vancouver, Boudrias (5) (Robitaille, Snepsts) 19:33.
Penalty — Gassoff (SL) 17:55.

Third Period
7. St. Louis, Sanderson (18) (Larose, MacMillan) 5:24.
8. St. Louis, R. Plager (3) (Lefley, Sanderson) 7:11.
Penalty — Butler (SL) 9:58.
Shots on goal by

Vancouver	7	13	13	—33
St. Louis	22	5	12	—39

Goal — Smith, Vancouver; Johnston, St. Louis.
Attendance — 17,221.

Vic High Tigers post 10th win

Victoria Tigers extended their winning streak to 10 games Friday.

Lesley Metcalfe and Shelley Godfrey scored 14 points each as the unbeaten Tigers defeated Claremont Spartans, 45-31, in an inter-high school girls' basketball game at Claremont.

The victory boosted the Tigers lead in Division "A" to six points over Belmont Tomahawks, who have one game in hand.

In the only other league game, Spectrum held on to the fourth and final playoff spt in Division "B" by beating winless Parkland Panthers, 41-34, at Parkland.

In boys' exhibition games: Roy Gerrath scored 20 points but Spectrum dropped a 73-49 decision to Vancouver Technical at Spectrum; and in another game at Spectrum, Templeton of Vancouver upset Belmont Braves, 81-71.

In the Kelowna invitational tournament, Oak Bay advanced to the semi-finals by downing Rutland, 78-64. Craig Higgins scored 24 points for Oak Bay, which meets top-ranked North Surrey today.

SPECTRUM (41): Liz Dye 2, Mary Doyle 6, Debi James 2, Pam Kozak 8, Sue Chevrier 2, Joanie Wong 4, Marian Babity, Kathy Kozak 9, Kathy Weir 2, Evy Thompson 6, Kelly Fisher, Audrey Levins.

PARKLANDS (34): Eleanor Benn 11, Louise Herlinveaux, Lyn Calvert 11, Teri Sanderson 2, Kathy Salt 4, Lori McDonald, Laurine Daniels, Angel Sampson 6.

VIC HIGH (45): Shelley Godfrey 14, Terri Paone 8, Vicki Fitzpatrick 7, Sandy Lewis 2, Lesley Metcalfe 14, Val Bucsis, Donna Lomas, Cathy Higgins, Linda Reid, Joanne Hennekes, Cathy Lane.

CLAREMONT (31): Karen Dickey 1, Lisa Atkinson 6, Yoland Olivotto, Lyn McKean, Carmelita Olivotto, Tracy Wilkinson, Deb Perry 7, Lyn Crawford 6, Liz Fleming 11, Leslie Shumka, Wendy Sutherland.

Out for season

Torn ligaments in his left knee have sidelined Rick MacLeish of Philadelphia Flyers for the rest of the season. MacLeish suffered the injury when checked by Harold Snepsts of Vancouver during a Thursday game won by the Flyers, 6-1. Coach Fred Shero said that rookie Mel Bridgman would take MacLeish's place on a line with Gary Dornhoefer and Ross Lonsberry.

A BATTLE FOR THIRD PLACE

8:30 MEMORIAL ARENA

VICTORIA COUGARS
vs.
MEDICINE HAT TIGERS

FEB. 7th SATURDAY

SATURDAY, 8:30 AT MEMORIAL ARENA

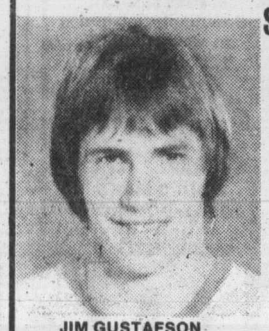

JIM GUSTAFSON
Top Cougar Scorer and a Top WCHL Playmaker

A 4-Point Game Saturday as the Cougars host the Tigers. The two clubs have been battling for third place all season but have not met since Dec. 16 at The Hat. The game ended 4-4.

Event No. 28

COUGARS HOST
NEW WESTMINSTER TUESDAY

DON MURDOCH
Top Goal Scorer in WCHL

2-7

Calgary skater earns first medal for Canada

— CP

SILVER MEDALIST Cathy Priestner, 19, of Calgary is congratulated by an unidentified onlooker after placing second in the 500 metres speed skating event for Canada's first medal of the Winter Olympics and the first medal for Canada since women's speed skating was introduced at the 1960 games.

INNSBRUCK (CP) — Speed skater Cathy Priestner, cool and confident, sprinted through the frosty, foggy air of this Alpine resort Friday to win a silver medal in the 500-metre race at the 1976 winter Olympics.

For three minutes, her time of 43.12 seconds stood as an Olympic record. Then Sheila Young of the United States, the world's No. 1 sprinter lowered the mark again by barely one-third of a second to win the event in 42.6.

In the only other final of the day, Nikolai Kruglov gave the Soviet Union its third gold medal of the Games in the 20-kilometre biathlon.

No Canadians were entered in the event, in which the cross-country skiers made four stops to shoot a rifle at a target 150 metres away.

Miss Priestner's medal was the first for Canada at the current Games and the first ever in women's speed skating, although Jean Wilson of Toronto won the 500 in a demonstration race at Lake Placid, N.Y., in 1932, 28 years before the category was officially added to the Olympic program.

The 19-year-old University of Calgary student was in the fourth pairing and the ice was hard and relatively slow at the attractive outdoor rink of the Olympic Eisstadion.

Her chance for the gold disappeared quickly with the performance of Miss Young, the world sprint champion who skates without socks because she likes to wiggle her toes.

Then the two North American girls sat and watched as the sun struggled to break through and improve the condition of the ice.

Lea Poulos of the U.S. and Vera Krasnova of Russia came close to the leaders and finally another Russian, Tatiana Averina, took the bronze medal, failing to match Miss Priestner's time by a bare five-100ths of a second.

Sylvia Burka, 21, of Winnipeg, who was ninth in Thursday's 1500 metres, finished ninth in the 500 — not one of her better distances — and 16-year-old Kathy Vogt of Winnipeg, nervous in her first Olympics, was 21st in the field of 27. Miss Burka's time was 44.35 and Miss Vogt's, 45.62.

Miss Burka joins Miss Priestner in today's 1,000 metres in which Miss Young goes for her third medal in as many days after Friday's victory and a silver in Thursday's 1500 metres.

Six other gold medals are on the line today and at least two are expected to go to Russians.

Irina Rodnina and Alexander Zaitsev, the world champions, had a virtual unassailable lead after Thursday's compulsory portion of the pair figure-skating competition, which concludes with freestyle skating tonight. And Galina Kulakova is a strong favorite to win the women's five-kilometres cross-country skiing.

* * *

Olympic hockey

Russians coast, Czechs pressed

INNSBRUCK (CP) The favored Russians opened the Olympic hockey schedule with an easy 6-2 victory over the United States Friday but Czechoslovakia had to go all out to defeat Finland, 2-1.

West Germany subdued Poland, 7-1, to complete the first round of the six-team round-robin competition, in which the Czechs figure to provide the main threat to the powerful Soviet squad.

A power-play goal by Jiri Novak, his second of the game, with five and one-half minutes remaining give the Czechs their margin over the stubborn Finns, who scored the only goal of the first period and held a wide territorial margin in the second despite Novak's tying goal.

The game eneded as Czech goaltender Jiri Holocek stopped a dangerous shot from Matti Hagman, who fired from 10 feet out on a breakaway.

There was less suspense in the Russian-U.S. game as the Soviet team, apparently saving itself for more dangerous opposition, skated to a 3-0 lead in the first period, scored again before yelding the first American goal in the second and added two more before the overmatched U.S. squad scored again in the dying minutes.

Alexander Maltsev, Sergei Kapustin, Sergei Babinov, Vladimir Shadrin, Valery Kharlamov and Yuri Liapkin scored the Russian goals. All but Babinov participated in last month's North American tour in which the Centreal Red Army and Wings of the Soviet won five of eight games against National Hockey League opponents.

Knox signs new pact

LOS ANGELES (AP) — Chuck Knox brought an abrupt end to all rumors that he might be leaving as coach of Los Angeles Rams when he signed a five-year contract with the National Football League club Thursdyay.

Before the announcement, Knox had been reported to be under consideration as head coach with New York Jets and Philadelphia Eagles although he denied rumors that he planned a switch.

Nicklaus moves up as Hope scores soar

PALM SPRINGS, Calif. (AP) — Buddy Allin birdied his last two holes for an erratic 75 that enabled him to retain a reduced lead Friday in the third round of the weather-plagued, $180,000 Bob Hope Desert golf tournament.

Allin, who has led or shared the lead all the way in the tournament, had a round that included five birdies, three bogeys, a double bogey and a triple bogey seven on his way to a 54-hole total of 210, six under par.

Jack Nicklaus, huddled under a numbrella in the wet, cold, windy, miserable weather, was looking at a 75 with two holes to play but finished eagle-birdie, 2-3, to salvage a round of par 72 that left him just one stroke off the pace gong into the fourth round of this unique 90-hole, five-day, four-course tournement.

"I was able to turn a not very good round into a respectable round," said Nicklaus, who holed a 115 yard shot with a pitching wedge for the duece.

He was tied at 211 with Billy Casper, obscure Dave Newquist and Dwight Nevil. Casper struggled to a 75, Nevil had a 73 and Newquist shot a 67 that ranked as the best round of his 15-month pro career.

Rik Massengale shot a 71 for 212, two shots back, while defending champion Johnny Miller had a 73 and was tied at 213 with John Mahaffey and Mason Rudolph. The veteran Rudolph had a 71 and Mahaffey, with a 73, went over par for the first time this year.

That left nine players locked within three strokes at the top and 17 within four going to the last 36 holes of the chase for a $38,000 first prize.

George Knudson of Toronto shot a 71 for a three-round total of 217.

Arnold Palmer, a still-hopeful, 46-year-old, five-time winner of this tournament who had a brilliant 64 Thursday, blew 12 strokes higher. His 76 included a ball out of bounds that led to a double bogey seven in his frustrating, tight-lipped slide back into the pack at 214.

Allin and Nevil played at Eldorado. Casper, Palmer, Nicklaus and Murphy were at tough La Quinta. Newquist, Massengale and Maheffey were at Indian Wells. Rudolph was at Bermuda Dunes.

The format calls for the pros to play one round on each of four, par-72 layouts before the final round at Indian Wells on Sunday.

Bud Allin	67-68-75—210
Jack Nicklaus	69-70-72—211
Dave Newquist	74-70-67—211
Billy Casper	72-65-72—211
Dwight Nevil	71-67-73—211
Rik Massengale	69-72-71—212
John Mahaffey	70-70-73—213
Mason Rudolph	71-71-71—213
Johnny Miller	71-69-73—213
Dave Hill	71-71-72—214
Bill Rogers	69-71-74—214
Bob Murphy	70-68-76—214
Mike Shea	73-76-65—214
Lee Elder	71-70-73—214
Arnoll Palmer	74-64-76—214
Mike McCullough	72-72-70—214
Jim Wiechers	72-71-71—214
Jerry Heard	73-72-70—215
Lanny Wadkins	71-75-69—215
Tommy Aaron	73-73-69—215
Mike Morley	74-68-73—215
Bruce Lietzke	74-69-72—215
Rod Curl	75-67-73—215
Vic Regalado	74-67-74—215
Jerry Pate	71-72-72—215
Jimmy Powell	72-71-72—215
George Knudson	74-72-71—217

More records fall at swimming test

BRANTFORD (CP) — Thunder Bay's Graham Smith and Vancouver's Jim Fowlie set unofficial world records Friday in the Canadian winter national short-course swimming championships.

Smith swam the men's 100-metre breaststroke in 1:03.34, which is .03 seconds faster than the time recorded by West Germany's Walter Kusch in 1974.

Fowlie bettered his own time from a preliminary heat when he swam the 400-metre individual medley in 4:26.25, which is .71 seconds faster than his afternoon time. The world mark were the third and fourth of the meet.

All events are over the short 25-metre course, and Fowlie's time will not be recognized as the official world record. His performance beat the best previous short-course record of 4:30.20 set in 1972 by Gunnar Larsson of Sweden.

Smith's 16-year-old sister, Becky, was one of four other swimmers to set Canadian records. She won the women's 400-metre individual medley with a time of 4:49.85.

Other Canadian records were set by Thunder Bay's Joann Baker in the women's 100-metre breaststroke with a time of 1::13.18; Vancouver's Gail Amundrud in the women's 100-metre freestyle with a time of 56.97 and Vancouver's Stephen Pickell in the men's 100-metre freestyle with a time of 0:51.51.

Three Victoria swimmers competed in consolation finals Friday.

Judy Newman of Juan de Fuca Cohoes placed third in the women's 100-m. breaststroke with a time of 1:16.37; Rob Grundison of Victoria Amateur Swim Club was fourth in the 400-m. individual medley (4:41.08) and seventh in the 100m. freestyle (55.24) and Bill Hope of VASC was sixth in the 400-m. individual medley (4:43.18).

Canada at Games

Speed Skating

Women's 500 metres: Cathy Priestner, Calgary, won silver medal; Sylvia Burka, Winnipeg, 11th; Kathy Vogt, Winnipeg, 21st.

Luge

Women's singles: Carole Keyes, Ile Perrot Nord, Que., 22nd in field of 26 after third of four runs; Mary Jane Bowie, Montreal, 23rd; Julie Chase, Cluny, Alta., 26th.

Men's singles: Larry Arbuthnot, Pointe Claire, Que., 33rd after third of four runs; Michael Shragge, Ottawa, 39th.

Bobsled

Two-man: Colin Nelson and Jim Lavalley, Ottawa, 16th after second of four runs; Joseph Kilburn, Ottawa, and Brian Vachon, Cornwall, Ont., 23rd.

Kootenay reps lead police play

Jim Mann and his Kootenay zone champions have the rail position in the Rothmans B.C. police curling final but Moe Hill and his Vancouver Island winners recovered after stumbling at the break Friday and are still in the race.

The Kootenay rink started a 3-0 day at the Victoria Curling Club by edging Hill, 8-7. Then it scored an 8-5 win over Bill Andrews and his Kamloops Zone rink, and followed up with a 9-4 decision over Fred Ellis and his Vancouver zone champions to win the "A" side of the eight-rink double-knockout playoff.

Hill, who has been on two Canadian championship rinks along with rinkmates Dave Wilson and Neil Dickson, just missed forcing an extra end against Mann although three down starting the home end. He needed a come-around tap on what was second rock but was just a trifle light and had to settle for two.

Defeat left the Victoria rink needing five successive victories to get the trip to Montreal for the Canadian final, and it managed two of them before Friday action was called off for the playoff dinner.

Hill started back with a 10-2 win over Dave McLay of Chilliwack, and then reached the "B" side semi-finals with a 9-7 win over Bob Olsen of Prince George.

Andrews also reached the "B" semis, scoring an 8-2 win over Garth Letcher of Burnaby, who opened with a 6-5 win over Ken Jones of New Westminster — and then was dropped into the "B" event by Ellis.

Today's action starts at 10:15 this morning with Hill getting another chance at Mann and Andrews meeting Ellis. The winners meet at 1:30 p.m., and if Mann doesn't win both events, the title will be decided in a game scheduled to start at 4.

Demon forward scoring leader

Dunsmuir Demons and Parkland Panthers are only in their second season in the inter-high school boys' basketball league, but they're already among the top contenders.

Both clubs have already surpassed their records of last season and the Demons, who were 1-12 last season, are leading Division "A" with an 8-0 record.

Parkland, 3-10 last year, is third in Division "B" with a 4-3 record.

Big reasons for the teams' improvements have been the play of Bryan Grant and Rick Jeffery for the Demons and Mike and Stu Montgomery for the Panthers.

Grant, a forward, leads the league in points-per-game with an average of 23.2 and Jeffery is second with 22.1 and leads the league in total points with 177.

Mike Montgomery is third with a 17.0 per-game average and brother Stu is averaging 10.7 points per game.

In the girls' league, Shelley Godfrey of the unbeaten Vic High Tigers leads in points with 159 and per game average with 17.6.

BOYS

	P	Pts.	Avg.
Bryan Grant, Duns.	6	139	23.2
Rick Jeffery, Duns.	8	177	22.1
Mike Montgomery, Park.	7	119	17.0
Roy Gerrath, Spec.	8	128	16.0
Ken Kirzinger, OB	7	111	15.8
Darrell Johnson, Bel.	7	110	15.7
Charlie Fisher, OB	7	109	15.6
Forrest Partington, VH	9	138	15.4
Jim Dunn, Rey.	7	106	15.1
Bruce Robertson, Bel.	7	105	15.0

GIRLS

	P	Pts.	Avg.
Shelley Godfrey, VH	9	159	17.6
Rhonda Kellar, Rey.	8	103	12.8
Sheila Chalmers, Bel.	8	98	12.3
Cheryl Archer, Duns.	9	107	11.9
Sandy Lewis, VH	9	103	11.4
Cindy Smith, MD	9	102	11.3
Liz Fleming, Clare.	7	68	9.7
Eleanor Benn, Park.	6	54	9.0
Robyn Bartlett, Esq.	9	80	8.9
Tracy McAra, Rey.	8	68	8.6

Not including Friday's games.

Sport today

CURLING

10:15 a.m. — Continuation of play, B.C. police championships, other draws at 1:30 and, if necessary, 4 p.m., Victoria Curling Club.

FIELD HOCKEY

12:45 p.m. — Vancouver Island Women's Association: Sandpipers vs. Mariners, Oak Bay High School; Evergreens vs. Sanderlings, Windsor Park; Sailors vs. Vagabonds, UVic; Rebels vs. Oak Bay, Lansdowne Junior High School.

2:30 p.m. — Vancouver Island Women's Association: Pirates vs. UVic, Beacon Hill Park; Hobbits vs. Rebels Red, Parkland High School; Castaways vs. Rebels Gold, Windsor Park.

SOCCER

2:15 p.m. — Vancouver Island League, premier division, Gorge-Molsons vs. Oak Bay, Royal Athletic Park.

RUGBY

1:00 p.m. — Victoria Union, second-division matches: UVic Norsemen vs. Cowichan, UVic; Agrarians vs. James Bay, Sanscha Park; Nanaimo vs. UVic Saxons, UVic; Velox vs. Castaways, Lambrick Park; Royal Roads vs. Oak Bay, Royal Roads.

2:30 p.m. — McKechnie Cup match, Crimson Tide vs. Fraser Valley, junior XVs meet at 1 p.m., Macdonald Park.

2:30 p.m. — Victoria Union, first-division matches: UVic Vikings vs. Castaways, UVic; Saanich Velox vs. James Bay Athletic Association, Lambrick Park.

BASKETBALL

7 and 8:30 p.m. — High School Boys' exhibitons: Spectrum vs. Templeton, Belmont vs. Vancouver Tech, Belmont High School.

7 and 8:30 p.m.—Women's exhibitions: First United Unitys vs. Duncan, Senior "B" vs. Prince Rupert, Mt. Douglas High School.

HOCKEY

8:30 p.m. — Western Canada League: Victoria Cougars vs. Medicine Hat Tigers, Memorial Arena.

8:30 p.m. — Big Six League: second game in best-of-five semi-final series, Victoria Buckaroos vs. Lake Cowichan Lakers, Lake Cowichan Arena.

Sally Little leads women

NAPLES, Fla. (AP) — Sally Little shot a five-under-par 67 Friday to take the first round lead in a $60,000 Ladies Professional Golf Association tournament.

One stroke behind the leader was Judy Meister at 68, and two shots back was Kathy Postlewait with a 69. There was a two-way tie at 70 between Barbara Myers and Judy Rankin.

Five players shot a 71 while defending champ Sandra Haynie shot 72.

Jocelyne Bourassa of Shawinigan, Que., had a 74 while Sandra Post, formerly of Oakville, Ont., shot 77.

TILDEN Rent-a-car
$12.95 PER DAY *ANY CAR
EXCEPT STATION WAGONS
FEATURING 1976 G.M. CARS
AVAILABLE ONLY AT THESE LOCATIONS
767 DOUGLAS STREET 386-1213
OR
VICTORIA INT'L AIRPORT (Sidney) 656-2541

WINDSOR PLYWOOD

FORMICA
Manufacturer's Clearance of discontinued patterns which would normally sell for up to $30 per sheet.
4x8x1/16 15.95 each

HANDYMAN SPECIAL
4x8x¾ SANDED FIR PLYWOOD 10.79 each

HARDWOOD VENEER PANELLING
4x8x4mm Teak or Walnut 9.95
These normally sell for up to 22.00 per sheet!
Slightly freight damaged

OPEN SUNDAY
2120 KEATING X-ROAD
Central Saanich
652-5632

CLOSED SUNDAY
3032 JUTLAND
VICTORIA
386-8222
2-6

FOX for SALE ('76 AUDI FOX)
Speedway VOLKSWAGEN
917 YATES ST.
Dealer Licence No. D-3141

SHARP Linytront plus COLOR TELEVISION
The Shea family, at Colortron, invites you to view the fabulous SHARP color televison for 1976 in your home for THREE DAYS WITH NO CHARGE OR OBLIGATION. You will be convinced that the Linytront picture is the brightest, sharpest and most natural you have ever seen. We are convinced of its superior engineering and quality and we have SHARP color TVs in 14", 16" and 20" — even some with remote control.
• 20" Linytront plus SINGLE GUN picture tube with jet black stripes.
• 100% Solid State MODULAR hi-performance chassis.
• AC-3 (automatic color system) for automatic color, tint and fine tuning.
• Smartly styled walnut finished cabinet with black highlighting.
Model C2040.
WATCH THE WINTER OLYMPICS LIVE AND IN COLOR
SALE PRICE $588.88
Or $22 Down $22 a Month (36 Months)
2-YEAR WARRANTY All Sharp color TVs are guaranteed for two full years, parts and labor.
RENT A 20" Sharp Linytront Plus by the week or month.
COLORTRON
COLOR TV — STEREO — QUAD
3180 HARRIET RD. (Just off Burnside)
383-9113
Open Tues. to Sat. 8:30 to 5:30
TWO GENERATIONS OF SHEAS SERVING VICTORIA
ERWIN SHEA STEVE SHEA
2-6

FLEET LEASING
Call the professionals . . .
Custom Tailored to your present needs. I'll even buy your present vehicle.
JOHN McADAM
FLEET, LEASE AND TRUCK MANAGER
VICTORIA DODGE CHRYSLER
819 YATES 2-7 384-8174

Watch for the SHOW BOAT
Coming to Victoria
February 16-21
2-6

MINI MOTOR HOME RENTALS
Book Now For Summer
Weekly $210 Plus 10¢ a Mile
JEEP CITY
3342 OAK ST. 386-7571

Awards locale set

The presentation of certificates of theology, originally planned to take place in the Kirk Hall of St. Andrew's Presbyterian Church, will instead be held at 8 p.m. Wednesday in the parlor of Metropolitan United Church, Quadra and Pandora.

The certificates are being awarded by the Greater Victoria Lay School of Theology which has been sponsored by the Greater Victoria Council of Churches. The presentation Wednesday night will take place at the start of a general meeting of the council of churches.

Recipients of the certificates, who earned them over the past three years by attending the school of theology, are Alfred Crowe, Cedric Jones, Eileen Mold, Earl Norris and James Robertson.

Wednesday's meeting will begin with refreshments at 7:30 p.m. followed by the business meeting at 8 p.m.

Among topics for discussion by clergy and lay representatives are: the Trident missile base at Bangor, Wash.; establishment of a property holding society and the need for further accommodation for the handicapped; implementation of professionally trained chaplaincies at active treatment hospitals; co-operation with the Evengelical Pastors' Fellowship on a brief requesting more restraint in the circulation of films and magazines portraying sex and violence; and follow-up conferences related to the Conference on the Family.

Ex-missionary to preach

China seminar scheduled at St. Andrew's

A former moderator of the Presbyterian Church in Canada will conduct a public seminar on China at 7 p.m. Sunday, Feb. 15, in St. Andrew's Presbyterian Church.

Rev. E. H. Johnson, secretary for research and planning of his church's board of world mission, will also preach in St. Andrew's at 11 a.m. the same Sunday.

Johnson made a three-week visit to the People's Republic of China in April, 1973, observing developments in the country where he had served as a missionary for six years. He and his wife visited Canton, Shanghai, Nanking, Shenyang (Mukden) and Peking.

He was granted permission to make a second visit to mainland China in April of last year. This time he went alone.

He talked with many ordinary citizens in communes, factories, schools and universities.

As overseas secretary of his church from 1954 to 1972, Johnson became widely known as a Christian world statesman, especially for his tireless efforts to bring relief and to effect a reconciliation in the Nigerian conflict.

He was elected moderator of the general assembly of his church in June, 1969, and travelled widely while in that office. His efforts on behalf of Nigeria-Biafra relief were recognized by Trent University when it conferred on him an honorary degree of doctor of laws in May, 1970.

A native of Montreal, Johnson graduated from McGill University with a gold medal in mathematics and physics. He studied theology at Princeton Theological Seminary and took post-graduate work at New College, Edinburgh, and the University of Berlin.

He took a pastoral charge in Long Branch, Ont., and was posted to Manchuria where he served from 1935 to 1941. He fulfilled other appointments including that of general secretary of the Student Volunteer Movement for Christian Missions from 1947 to 1954 during which time he was based in New York City.

He recently spent five months as a visiting scholar with Harvard University in intensive study of the new China at the East Asian Research Centre.

Johnson
. . . China hand

A.Y.P.A. grad reunion set

A reunion of St. Mark's Anglican Church Young People's Association will be held Sunday at the church at Boleskine and Tennyson, across from Tolmie elementary school.

The A.Y.P.A., a Canadian product, was formed about 1910 and was phased out in the mid-1960s to be replaced by the Anglican Youth Movement, a less-structured body which varies from region to region.

"We are expecting up to 100 people on Sunday," Rev. P. W. R. Isles, rector of St. Mark's, said this week. "Already 80 have informed us they are coming. In addition to our regulars they should keep the place lively during the morning and afternoon."

The reunion will begin with communion at 11 a.m. to be followed by an afternoon of refreshments, a showing of souvenirs from AYPA times and reminiscing by former members.

A reunion committee has been working on the celebration for three months. It includes Larry Webb, Robin Lang, Warren George, Marion Hayes and Marguerite Frazer. The St. Mark's branch was formed in 1928.

Prior to the post-war years the church organized most of the youth work as well as skating, drama, debating, hiking and other sports, Isles said.

"Consequently, the church was far more attractive to young people than is the case today. Many of the AYPA members have fond memories of that era and are staunch church workers today as a result."

Taking part in the worship service will be Marion Hayes, daughter of Rev. Owen Jull who was rector of the church from 1928 until 1945, as reader of the epistle; George Richdale as reader of the gospel and Christopher Howland as speaker. One-time district council president Kenneth Hincks will lead the reminiscing.

Top prize in contest to Duncan

G. W. Owens of Duncan United Church, Duncan, won first prize in the British Columbia division of a national parish history competition held by The United Church of Canada.

The competition was held during the 1975 celebration of the church's 50th anniversary. There were 135 entries in the contest.

Regional winners were chosen and, from these, there were three national winners. Judges were appointed by the archives committee of each conference and each committee had at least one university histroy professor and one United Church minister with a degree in history.

The rational committee consisted of three eminent Canadian church historians — President Goldwin French of Victoria University, Prof. John Grant and Prof. Arthur Reynolds, all of Toronto.

Winners will receive a certificate as well as a cheque for their efforts.

National first prize winner was Mrs. Audrey Livingston of St. James United Church, Parry Sound, Ont.

Baha'is choosing parley delegates

Members of Baha'i communities on Vancouver Island will gather in the Elliott Building at the University of Victoria today and Sunday to hold their regional convention and elections.

While the primary purpose of the convention is to elect delegates to the annual Baha'i national convention in April, it also affords an opportunity for members to consult on teaching, expansion and consolidation activities.

A unique aspect of the voting is the absence of any form of nominations, campaigning or electioneering. Emphasis is placed on the individual's capabilities and consideration of personality is discouraged. Elections are by secret ballot based on prayerful consideration.

At national conventions throughout the world elections are held to pick representatives to the nine-member spiritual assembly.

These national bodies in turn convene in Haifa, Israel, every five years to elect nine members to the Universal House of Justice.

The mission of Bah'is is to unify all mankind. Prophet-founder of the faith, Bah'u'llah, in 1863 declared this as his prime goal.

Membership in the world-wide faith now is made up of former Hindus, Buddhists, Zorastrians, Moslems, Jews and Christians, as well as former skeptics, agnostics and atheists.

BRITISH-ISRAEL WORLD FEDERATION (CAN.)
Victoria Branch
PUBLIC MEETING
Sunday Afternoon, Feb. 18th at 3 p.m.
In the Dominion Hotel, Yates St.
Speaker: Mrs. Dorothy Abraham
Subject: HEALTH, HEALING and HERBS
BRITISH-ISRAEL (Berith-Covenant-Ish-Man, Hebrew) is a Christian Organization proclaiming the whole Gospel, as taught in the Bible—The Word of God—it has the answer to the chaos of today.
Non-political, Undenominational
ASK FOR FREE LITERATURE
Radio Broadcasts Every Sunday, 10 a.m. and 10:15 a.m. on KARI (550)

Queens Apostolic
804 QUEENS AVENUE
Watch 'Good News' Channel 8 Sunday, 12 noon
"Your family will enjoy this family Church"
10:30 A.M. FAMILY LIFE HOUR
7:00 P.M.
Pastor Vern Wilson from Whiterock at both services
INDUCTIVE BIBLE STUDY In Ephesians
WED., 7:30 P.M.
Praise Time, Wed., 8 p.m.
1087 Marchant, Brentwood
COUPLES RETREAT — FEB. 20-22 at The FIRS, Bellingham for information phone 652-2365

TRINITY PRESBYTERIAN CHURCH
2964 Tillicum Road at Gorge Plaza
11:00 a.m.
"The Changeless Word in a Changing World"
Church School Sing-a-long
REV. GILBERT D. SMITH, M.A.

KNOX PRESBYTERIAN CHURCH
2964 Richmond Avenue
11:00 a.m.
"THIS MINISTRY"
Rev. David A. Smith, B.A.
Church School All Depts.

St. Andrew's Presbyterian Church
Downtown—Douglas St. at Broughton
The Rev. Bruce J. Molloy, C.D., M.A., B.D., M.Th.
The Rev. Andrew J. Mowatt, C.D., B.A., B.D., D.D.
10 a.m.—Good News Gathering (Kirk Hall)
11 A.M. MR. DAVID SMITH, B.A., B.D.
Church School, all grades.
7 P.M. REV. BRUCE MOLLOY
Free Parking, Eaton's Car Park, 10:15 a.m.-12:30 p.m.

PENTECOSTAL ASSEMBLIES OF CANADA

OLDFIELD GOSPEL CHAPEL
5508 Oldfield Road
9:45 a.m. Family Bible School
11:00 a.m. Worship and Believers Communion
Tuesday 7:30 p.m. Prayer and Discussion In the Book of Acts
—Everyone Invited—
Pastor L. W. Henkel 658-5908

COLWOOD PENTECOSTAL CHURCH
2250 Sooke Road
Pastor: D. L. McMillan Assistant: R. Bitterman
9:45 a.m. Sunday School
11:00 a.m. MORNING SERVICE
7:00 p.m. EVENING SERVICE

CHINESE PENTECOSTAL CHURCH
800 Princess
SUNDAY: 9:45 a.m. Sunday School
11:00 a.m. and 7:30 p.m. Worship Services
Prayer — Wed. 7:30 p.m.
Youth, Friday, 8:00 p.m.
Pastor: Rev. Steve Wong 383-3878

ESQUIMALT PENTECOSTAL CHURCH
BETHEL TABERNACLE 1100 COLVILLE ROAD
9:30 a.m. Family Fellowship Hour
11:00 a.m. Morning Worship Service
Guest Speaker: Pastor Bill Hale
WEDNESDAY 7 P.M.
Beginning a week of special Youth Ministry with "LOVE CHAPTER"
Contemporary Gospel Music in Coffeehouse and Concert
Pastor Dave Street 386-6431

NORTH DOUGLAS PENTECOSTAL TABERNACLE
Douglas at Canterbury
Pastor: Rev. Harold Pendray
9:45 a.m. — Sunday School
11:00 a.m. "CONCERNING SALVATION"
7:15 p.m. "HELP FROM HEAVEN"
Everybody Welcome

ASSEMBLY OF GOD (P.A.O.C.)
9182 E. Saanich Rd., Sidney, North off McTavish
Rev. Chas. Barker, Pastor Phone 656-2545
SUNDAY SERVICES IN THE KNIGHTS OF PYTHIAS HALL
4th Street, Sidney
Sunday School 9:45 a.m.
11:00 a.m. "THOU SHALT WORSHIP THE LORD THY GOD"
7 p.m. "THY MERCY IS GREAT"
Everyone Welcome

Glad Tidings
God's Word as it is— For Men as They are.
Pentecostal Church 842 NORTH PARK ST.
EXCITING BIBLE TEACHING FOR EVERYONE AT
FAMILY BIBLE SCHOOL 9:45 A.M.
11 A.M. "THE WORD THAT DIVIDES"
Series In The Book of Acts—Part 13
7 P.M. "THE THREE CHANGELESS FACTORS"
PASTOR PAUL HAWKES PREACHING IN BOTH SERVICES
COMING:
FEBRUARY 15th-22nd
1976 ANNUAL MISSIONS CONVENTION
Featuring Missionaries from Four African Mission Fields:
KENYA, SOUTH AFRICA, LIBERIA, TANZANIA
PLAN NOW TO ATTEND
COME AND SHARE WITH US AT THE CHURCH WHERE FRIENDLY PEOPLE MAKE YOU WELCOME
Pastors: Paul Hawkes; Colin R. Wellard; Bill Hale

Saanich Community Church
(Mennonite)
990 Falmouth Rd.
10 A.M.
"GIFT OF EXHORTATION"
11 A.M.
Bible and Optional Classes
Pastor G. L. Braun 477-6111

REFORMED EPISCOPAL CHURCH OF OUR LORD
FOUNDED 1874
Regular Sunday Service 11 a.m.
Holy Communion 1st Sun. Monthly 11 a.m.
Rector, Rt. Rev. Gordon Stacey
Assistant: Rev. H. Gleeson
EVERYONE WELCOME
Corner Humboldt and Blanshard Sts.

"A Family-Centred Church"
NAZARENE
2571 Quadra Street

9:45 a.m. Sunday School
11:00 a.m. Morning Worship
6:00 p.m. Evening Worship
Pastor: Roland H. Feltmate

DOUGLAS STREET BAPTIST CHURCH
3277 Douglas Street
Interim Minister: REV. ROBERT VAUGHAN
9:45 a.m. Sunday School for all ages
11:00 a.m. "LISTEN"
Dedication of Church Leaders
7:30 p.m. "HEALTHY CHRISTIANS" (5) "A Love That Lifts"

FRIENDSHIP BAPTIST CHURCH
Welcomes you to its
10 A.M. WORSHIP SERVICE
Sunday School Classes for All Ages
at Gordon Head Recreation Centre
7 P.M. HOME BIBLE STUDY and FELLOWSHIP
4131 San Capri
Pastor: Rev. E. Kratofil, B.A., B.D. 477-8478
Affiliated with the Baptist General Conference

VICTORIA BAPTIST CHAPEL
S.B.C.
3220 Cedar Hill Cedar Hill Community Centre
Bible Study 10 a.m. Worship 11 a.m.
fishers of men
Rev. Bo Brantley Phone 477-5474
"We love, because He first loved us" JN 4:19

Emmanuel BAPTIST CHURCH
2121 CEDAR HILL CROSSROAD Tel 592-2418
Pastor: Norman K. Archer, B.D., A.L.B.C.
Associate Pastor: Karl Janzen
Youth Pastor: Rob Bentall, M.A.
Minister of Media: Frank Martens
9:30 a.m. Family Service
11:00 a.m. Morning Worship
SPECIAL GUEST PREACHER
DR. CLARK PINNOCK
Associate Professor of Theology, Regent College
7:00 p.m.—Evening Praise
DR. CLARK PINNOCK
7:45 p.m.—Three Options:
a. "This Is My Life"—Interview with Trevor DeCasseres, formerly of Jamaica.
b. Feedback of the sermon with Dr. Pinnock.
c. "Focus"—Informal, personal, expressive worship.
8:30 p.m.—Full Colour Movie
"WINDOWS OF THE SOUL"
A thrilling "Moody Science" film depicting the wonder and mystery of the human body.

Central BAPTIST CHURCH
833 PANDORA AVE. 385-7786
"We preach Christ crucified, risen and coming again."
Sunday Morning
1 Two similar FAMILY WORSHIP Services for your convenience
8:45 and 11:00 a.m.
This week's topic: "TRUTH OR CONSEQUENCES"
Pastor Holmes Preaching
2 FAMILY BIBLE SCHOOL Classes for all ages. Supervised Nursery.
Starts at 9:45 a.m.
3 Sunday Evening
7 p.m. INCLUDING "PRACTICAL RIGHTEOUSNESS" Pastor Shook preaching
MALE VOICE CHOIR
BAPTISMAL SERVICE
"The friendly church in the heart of Victoria."
Pastor: R.D. Holmes
Assoc. Pastor Alex Shook
Assoc. in C.E. Miss Verne Scott
Asst. to Pastor C.V. Eno

VICTORIA PRAYER GROUP
(Undenominational)
Wednesday, Feb. 11
3 p.m.
Y.M.-YW.C.A. Chapel
Courtney Street
Healing Prayer—Bible Numerics
—All Welcome—

BAHA'I 385-8131

JAMES BAY CHURCH
Corner of Menzies and Michigan
With Reg and Colleen Carbol
9:30 a.m. FAMILY SERVICE
Bring the whole family, Sing and Study in a happy atmosphere
7:00 p.m. CHARISMATIC SPIRITUAL REFRESHING
Regular testimonial to God's wonderful works

ELK LAKE COMMUNITY BAPTIST
5563 Pat Bay Highway
Rev. Ted Follows 658-8813
10:30 a.m.
"The Other Helper"

FIRST BAPTIST CHURCH
877 North Park St.
11:00 a.m.
"THE TRANSFORMING ENCOUNTER"
John A. Watson, Minister
Mr. John Tunstall, organist and choir director

CHRISTIAN APOSTOLIC CHURCH
2663 Shelbourne St.
Victoria, B.C.
A SOUR HEALING MESSAGE
Original Christian Doctrine
Sunday Service, 11 a.m.
Prayer and Meditation
Thursday, 7:30 p.m.
LECTURES IN SUCCESSFUL LIVING
Wednesday at 7:30 p.m.

Christian Reformed
Agnes and Glanford
WORSHIP SERVICES
at 10:30 a.m. and 7:00 p.m.
Minister: Rev. P. W. DeBruyne

ESQUIMALT
CHURCH OF THE NAZARENE
886 Craigflower Rd.; Robert R. Shafto, Pastor; 383-7480
9:45 a.m. Sunday School
11:00 a.m. Morning Worship
7:00 p.m. Gospel Service
Evangelical . . . Holiness

VICTORIA ALLIANCE CHURCH
1792 Townley Street — Telephone 592-1821
PASTOR: REV. H. G. CLARK
9:45 a.m.—Family Sunday School
11:00 a.m. — WORSHIP HOUR (Communion Service)
7:00 p.m. — Evening Evangel
"Holding forth the word of life."

VICTORIA TRUTH CENTRE
There is an answer to every prayer and a solution to every problem.
11 A.M. "AND GOD WINKED AT IT"
DR. WILLIAM GRAHAM, from Portland, Oregon.
Children's Church and Jr. Young Peoples' Group.
7:30 P.M. "THE VOICE OF GOD" — Rev. Chas. Glauser
Sr. Young Peoples' Group
1201 Fort Street Everyone Welcome

SIDNEY FOURSQUARE
Sidney Foursquare Gospel Church
9925 FIFTH STREET, SIDNEY, B.C.
PASTOR: MONTY F. MOORE
PHONE: 656-3544 OR 656-2898
Sunday School 9.45 a.m.
Morning Worship 11.00 a.m. (Nursery care provided)
Evening Praise 7.00 p.m.
Bible Study & Prayer 7.30 p.m. Tuesday

CHRISTIAN SCIENCE
FIRST CHURCH OF CHRIST, SCIENTIST
A Branch of The Mother Church, The First Church of Christ, Scientist, Boston, Mass.
CHAMBERS at PANDORA
Sunday Services: 9:30 and 11:00 a.m.
Lesson Sermon: "SPIRIT"
Sunday School: 9:30 and 11:00 a.m.
Wednesday Testimony Meeting, 8:00 p.m.
Reading Room, 1210 Broad Street
Nursery Come and Visit Us Elevator

THE SALVATION ARMY
Victoria Citadel
757 PANDORA AVENUE
Corps. Officers: Major and Mrs. Ivan McNeilly
SUNDAY:
9:45 a.m. Sunday School
11:00 a.m. Holiness Meeting
SPECIAL GUESTS:
LT.-CMDR. AND MRS. HAROLD SHARP (Divisional Commander)
7:00 p.m. Salvation Meeting
Memorial to Brother RICHARD SPOONER
THURSDAY:
Prayer and Bible Study 7:30 p.m.
The Public Is Welcome at All Meetings

Pastor: HARALD BREDESEN: SEE CHARISMA Sat. 10:30 a.m. Ch. 11
trinity christian centre
949 FULLERTON AVE.
11 A.M. JOHN STONE
7 P.M. WAYNE HAYWORTH

TUESDAY—PRAYER 7:30 P.M.
FRIDAY NIGHT CELEBRATION 7:30 P.M.
THURSDAY—SCHOOL OF DISCIPLESHIP 7:00 P.M.

THE CHRISTADELPHIANS
ADVANCEMENT OF SCRIPTURE KNOWLEDGE
1396 McKenzie Avenue
Great News FOR THE World
GOD IS IN CONTROL
Bible Address J. Highton Sun. 7:30 p.m.
Everyone Welcome No Collections
Sunday School 9:30 a.m.
Memorial Worship 11:00 a.m.

Bishops attack TV fare

Viewing plan 'farce'

WASHINGTON (UPI) — Roman Catholic communications officials suggest religious and secular news agencies should have "the right" to see network programming before children see it on television.

"If the industry and the Federal Communications Commission are committed as they say they are to the principle of parental responsibility," said Robert Beusse, "This (prescreening) is a minimum requirement in order to properly inform parents of American children."

Beusse is secretary for communication of the United States Catholic Conference, the action arm of U.S. Roman Catholic bishops. His remarks, made recently at Xavier University in Cincinnati, were circulated by the USCC information office.

Beusse called for "strong, sustained public criticism" of network television, particularly the "family viewing" plan, because of "network commercial broadcasting's declining service to the American family."

The family viewing plan, introduced by the networks last fall, sets aside the first hour of prime time, and the hour before it, for programming designed for the whole family. Adult programming comes later, presumably when children are not viewers.

But, Beusse said, a Nielsen study showed children watched TV after 9 p.m. "in numbers so significant that it can be said family viewing is any time a program is on the air." He said up to 18 million "tots and teens are watching television after the 9 p.m. recommended network-imposed curfew on family viewing.

"If the 'family viewing' or any other remedy is ever to be more than a mere palliative, ways must be found to make commercial television more accountable to the public and to relax the inflexible grip of ratings and profits on programming policy," he said.

"The profit motive is so clearly dominant in the networks' decision-making that it seems that any movement for reform must necessarily come from outside, from the general public," he said.

Last fall, the 29-bishop administrative board of the conference questioned whether the networks could make a commitment to family viewing "as long as no industry effort is undertaken to reduce the impact of commercial pressures upon their program decision-making."

First secret ballot at Sikh temple here

The largest turnout in years marked elections last Sunday at the Victoria Sikh Temple on Topaz.

The election, usually held at Christmas by a show of hands, was conducted by secret ballot this year for the first time since the temple was built in 1912.

Preparation of ballots and the voters' list delayed the election until last Sunday, outgoing president Kuldeep Singh Bains said this week.

Elected president for the eighth time since 1953 was Mohan Singh Johal. Kartar Singh Kumar was elected secretary and Narinder Singh Bal, treasurer.

Bains said that 95 per cent of the 1,000 people on the voters' list came out to vote. Officers are elected for one year.

The temple is operated by the Khalsa Diwan Society, a religious body of Sikhs. An older, more orthodox group broke away from the Topaz temple 23 years ago and founded a second temple on Graham Street.

There are about 3,000 Sikhs on Vancouver Island, according to Bains, with temples at Lake Cowichan, Paldi, Nanaimo and Port Alberni.

Johal

The Sikhs were originally a monotheistic religious body which broke away from Hinduism in the Punjab in the 16th century.

Their founder was Guru Nanak, the first of 10 gurus. The last was Golind Singh.

The present guru of the faith is the holy book of the Sikhs, known as Guru Granth.

Resolution endorses women as priests

LOUISVILLE, Ky. (UPI) — The recent annual convention of the Episcopal diocese of Kentucky narrowly approved a resolution endorsing opening the priesthood to women.

"I didn't think it would be much more than that," Rev. John Hines said of the 56-48 affirmative vote on the resolution he sponsored.

Hines, son of a former Episcopal presiding bishop, drew national attention in early December after he resigned his priestly functions in sympathy with women who are at present not allowed to be ordained as priests and bishops.

Rt. Rev. Ravid Reed, bishop of Kentucky, placed an inhibition against Hines to remove his licence as a priest until the women's ordination issue was decided at the policy-making general convention next fall.

The narrow vote in favor of women's ordination, one of the Episcopal Church's most bitterly debated issues, reflected stronger support for the resolution among clergymen than lay delegates attending the convention.

At a session Thursday opening the two-day convention at a Louisville parish, U.S. Episcopal presiding bishop John M. Allin predicted that women's ordination will be approved by the church later this year and will not cause a major split among the church's three million members.

Meanwhile, the Episcopal bishop of Lexington criticized news reports of the controversy over women's ordination as biased.

In a letter published in the Lexington Herald-Leader, the Rt. Rev. Addison Hosea said women, who claimed to be priests since their participation in irregular ordination services in defiance of the church structure, should not be referred to as priests in news accounts.

"I anticipate the (church) convention will give approval to ordination to the priesthood," he said, "though the outcome is not certain. In the meantime, we do not have any women priests in the Episcopal church."

Centre aids community

Clothing and other household items for the needy are available at the Seventh-day Adventist community centre, 645 Dunedin. Hours are 10 a.m. to 2 p.m. Mondays, Tuesdays and Wednesdays, or by appointment. Repairing clothing at centre are, from left, Mrs. Eleanor Wyness, Mrs. Verna White and Mrs. Dorothy Lemke.

Minister sets sights on Angola

Karl Janzen, lay minister at Emmanuel Baptist Church for the past five years, is to take a new assignment this summer when he and his family leave for missionary work in Brazil or Angola.

The Angolan project, sponsored by the Canadian Baptist Overseas Mission Board, will take 20 years for completion. Based on a task force concept, it involves working with Angolans and training them to minister to their own people.

The political climate in that war-torn African country will decide when or if the project will begin.

Janzen will attend the Toronto Insitute of Linguistics at the University of Toronto in June and will spend July in Victoria.

At the end of July he will take his family to Campinas, Brazil, for language training in Portuguese.

If the door is closed in Angola, the Janzens will do missionary work in Brazil.

VOICE OF ONE

By REV. DR. F. S. MORLEY

Money is a symbol reflecting the wealth or sickness of a society and money is increasingly sick despite the boasting that inflation is being beaten.

Throughout history governments have been unable to stop inflation once it was raging any more than they could stop the Black Death.

Inflation will make a few rich and millions poor. It will hit hardest those on fixed incomes and pensions. It will lead to population declines.

It is significant that the population of the U.S. has achieved zero growth and now aims at negative population growth. The society that spearheads this movement (NPG) contends that the worldwide population crisis is at the root of the worldwide food crisis, energy crisis, and economic crisis, and that only a national policy of population control in the U.S. can create a stabled economy.

Its purpose is to cut the population of the U.S. from 210 million to around 100 million in the next 70 years. Thus abortion on demand is likely to become increasingly popular in the Western world.

Political unrest will be intensified, giving the Communists an increased chance to exploit confusion. The bitter cleavage between rich and poor will be intensified.

There will be a strong swing to simple living.

Inflation of the sixteenth and seventeenth centuries bankrupted every government in Europe except the English and the reigns of James 1 and Charles 1 slid into the Puritan Revolution and the Commonwealth. In the days of Elizabeth, Lord Burghley had tried to shut off inflation by a wage and price policy which ended in failure.

Such policies have always ended in failure. Back in the days of Diocletian (300 A.D.) inflation ran through the Empire like a prairie fire.

One can read pitiable stories of thrifty, despairing parents who had accumulated capital, as security for wife and children, seeing it vanish.

A house worth 2,000 drachmas in 267 A.D. could be mortgaged for 300 million, 800 hundred thousand drachmas in 307 A.D. A chicken which cost a drachma in a couple of days cost 30,000 drachmas.

Vainly the Diocletian government imposed all kinds of regulations with the most severe penalty for infraction attached, to control prices of every commodity and wage or salary. Never was there a more inclusive wage and price policy. All was hopeless, society being forced to pay profligacy and the bankruptcy of the state, which is what inflation is.

The last great war was a major stimulant to inflation. A man who became prominent in government circles addressed Canadian Clubs advising them that one thing the war had taught us was that depression could be cured by dumping manufactures in the sea.

Thus any country could through waste spend itself into prosperity and employment. This sounded very plausible as the nation emerged from the depression of the 30s into wartime employment and sudden wealth.

But the value of a dollar depends on faith in the dollar. The loss of financial integrity is ruinous. Faith in other things goes as well.

No institution, however venerable, remains untouched. In these days when the unity of world economy is more obvious and developed than at any time in history, inflation hits all international relations.

Since a sector of the public gets wealthier through inflation, and union leaders see in their idolatry of the phrase "free collective bargaining" (which is like Voltaire's description of the Holy Roman Empire — "not holy, not Roman, and not an empire") a way of maintaining their jobs and power, while perhaps their rank and file can get more than they could otherwise get from the economy, there is little chance for economic and political stability.

The inflation debacle will for a long time to come have disastrous repercussions in the demoralization of society.

Snatcher worked in church

ST. LOUIS (UPI) — Priests have been warning of a different type of evil at Catholic churches lately: a purse snatcher preying on women who leave pocketbooks in the pews while receiving communion.

Police in three different suburbs report at least 10 such incidents during weekday services in the last month.

Officers suspect the thief is a man who sometimes dresses like a woman.

Several priests have asked women to bring their purses with them to the communion rail or the confession booth.

A different view about perception

A film made by the Moody Institute of Science demonstrates that we do not actually see with our eyes or hear with our ears, but rather with our brains.

The 30-minute color film, titled Windows of the Soul, will be shown at 8:30 p.m. Sunday in Emmanuel Baptist Church, 2121 Cedar Hill Cross Road.

The film producer, Dr. Irwin Moon, wears a special pair of inverting spectacles in the movie. They make everything appear upside down and in reverse. After some days the brain adjusts to the situation and everything again appears right side up.

Also included in the film are demonstrations of ultrasonics, the science of silent sound, which emphasize the limitations of the human senses.

The energy of silent sound is manifested as it makes material objects float in mid-air.

The film also shows a little-known technique perfected at Moody Insititute of Science which makes odors visible.

DIAL-A-THOUGHT
592-4332

Birth study backed

The Los Angeles Times

LOS ANGELES — The first scientific study of its kind to determine the effectiveness of two "natural" family planning methods — methods which do not involve chemicals or devices — is about to begin in Los Angeles.

Funded by the federal government, the study will compare a method that involves taking the vaginal temperature plus observation of certain symptoms (sympto-thermal method) with the so-called ovulation method in which the woman evalutes characteristics of her cervical mucus.

Cedars-Sinai Medical Centre scientists will be responsible for evaluating and comparing the success rates of the two methods during the three-year period the study will be under way.

The Roman Catholic archdiocese of Los Angeles will co-operate in the study by conducting training courses for the 1,500 women volunteers who will take part in the study, according to Msgr. Robert Deegan, chief of hospitals for the archdiocese.

The study is timely, said Dr. Paul Rubenstein, director of professional services at Cedars-Sinai, because of increasing public awareness of the "risks and hazards" of drug methods of contraception and devices such as the IUD.

HEAR
Mr. Boyd Nicholson
at
VICTORIA GOSPEL CHAPEL
935 Pandora Avenue
SATURDAY NIGHT
FEB. 7 — 7:30
Youth Choir and Special Music

Advertising is a guide to fashion.
CANADIAN ADVERTISING ADVISORY BOARD

CITY AND DISTRICT CHURCHES

GOSPEL CHAPELS

OAKLANDS CHAPEL
Fernwood and Cedar Hill Road
(Sunday)
9:30 a.m.—Breaking of Bread
11:15 a.m.—Sunday School and Family Bible Hour
Speaker: Mr O. T Horton
7 p.m. Evening Service
Speaker. Mr C. Penman
Subject: "Christ Is All!"
Wednesday, 9:45 a.m.
Ladies' Coffee Hour
Thursday, 8 p.m.
Prayer and Bible Study
For information and Counselling
Monday through Friday
Office Hours 10-12 a.m.—595-1411

VICTORIA GOSPEL CHAPEL
935 Pandora Avenue
SATURDAY, FEB. 7
7:30 p.m.—YOUTH RALLY
Speaker MR. BOYD NICHOLSON
SUNDAY
9:30 a.m.—Worship and Breaking of Bread
11:15 a.m.—Sunday School and Family Bible Hour
7:00 p.m.—Evening Service
Speaker at both services
MR. TOM McPIKE
Wednesday 8 p.m.—
Bible Survey With
Mr. Boyd Nicholson

ASSOCIATED GOSPEL CHURCHES

GOSWORTH ROAD
Community Church
2845 Gosworth Road
Rev. C. R. McKnight 386-9793
9:45—Sunday School
11:00—Worship Service
7:00 p.m.—Evening Meeting
Tues., 7:30—Bible Study

UNITARIAN

UNITARIAN CHURCH OF VICTORIA
106 Superior Street
10:30 a.m. "The Religious Implications of Inflation"
—Mr. John Thornburgh.

SPIRITUALIST

OPEN DOOR SPIRITUALIST
1600 Cook St.
Sun., 7 p.m.
Wed. 7:30 p.m.—Healing
Welcome to the friendly Church.
Valentine Tea—Feb. 14, 2-4 p.m.

EVANGELICAL FREE CHURCH

PARKDALE FREE CHURCH
1095 Tolmie Ave. 382-7513
SUNDAY
Sunday School—9:45 a.m.
Morning Worship—11:00 a.m.
Evening Worship 7:00 p.m.
Pastor, Carl Klassen
479-4431 384-3646

PSYCHIC SCIENCE

VICTORIA CENTRE OF PSYCHIC SCIENCE
819 Fort Street
Sundays, 11 a.m.
Worship and Social Fellowship
Clairvoyance at every service
Sunday School—4 to 12 years
Mondays, between 7 and 9 p.m.
Contact Healing
Social and Information Period.
Every 1st and 3rd Wednesday monthly
Tea and Psychic Readings—
1:30-3:15 p.m.

LUTHERAN

LUTHERAN CHURCH OF THE CROSS
Cedar Hill and Cedar Hill Crossroad
Alfred J. C. Johnson, Pastor, 477-3851
10:00 a.m.—Divine Worship Service
11:00 a.m.—Sunday School and Bible Class
The Church Where Families Worship Together.
Evangelical Lutheran Church of Canada
(E.L.C.C.—formerly A.L.C.)
Visitors Welcome

Grace LUTHERAN CHURCH
1273 Fort St. 383-5256
Lutheran Church in America
(Across from Central Junior High)
11 A.M.—Worship with Holy Communion
Minister Rev. Ronald Nelson
"Come, let us worship the Lord!"

HOPE LUTHERAN CHURCH
MISSOURI SYNOD
1924 Carrick Street off Foul Bay
The Rev. L. M. Carlson, Pastor, 592-2308
Sunday School and Bible Class, 9:45 a.m.
Worship Service, 11:00 a.m.
A Church of "The Lutheran Hour" and "This Is the Life"

GOOD SHEPHERD LUTHERAN CHURCH
2815 Cedar Hill Road
Rev. Fred Knebel Pastor
10 a.m.—English Service
11 a.m.—German Service
11 a.m.—Sunday School

SOCIETY OF FRIENDS

SOCIETY OF FRIENDS
(Quakers)
MEETING FOR WORSHIP
SUNDAY — 11 A.M.
VISITORS WELCOME
1831 FERN STREET

UNITED

FIRST UNITED CHURCH
Quadra at Balmoral
114th ANNIVERSARY SERVICE
11:00 a.m.
Guest Preacher:
Rev. Bruce J. Molloy
Sermon:
"THE FIRST MILE!"
Church school students attend first part of service and then proceed to classes. Nursery and toddler facilities available.
EVENING, 5:30 p.m.
Pot-Luck Supper
to begin
ANNUAL
CONGREGATIONAL MEETING

METROPOLITAN UNITED CHURCH
Pandora at Quadra Street
117th ANNIVERSARY SERVICES
11:00 a.m.
CHRIST IS OUR PEACE
The Most Rev. Remi De Roo, S.T.D.
Bishop of Victoria.
Lighting of Huge Birthday Cake
5:00 p.m.
POT LUCK SUPPER
Musical presentation
by Young People
Directed by Ruth Kyle
Historical Reminiscences
Choir Director:
Don Kyle, B.A., B.Ed.
Organist:
Ursula Thomas, L.R.S.M.

CENTENNIAL UNITED CHURCH
Gorge Road at David Street
(Opp. Colony Motor Inn)
Minister: Rev. John Travis
11:00 A.M.
"GOOD GOVERNMENT"
The Minister Preaching
Organist-Ian R. Westmacott, ARCT

ST. AIDAN'S UNITED CHURCH
Richmond at Cedar Hill X Road
Ministers: Rev. J. Rae Allan
Rev. Clare Holmes
Music Director: Vera Barclay
9:30 and 11:00 a.m.
MORNING WORSHIP
9:30 a.m.
All Sunday School Classes
Nursery Provided at both services

OAK BAY UNITED
Mitchell and Granite
Minister: Rev. W. Van Druten
Organist: R. Kroeger
Youth Director: Ron Fuller
9:30 a.m. Sunday School
11:00 a.m.
"THE MIRACLE OF THE WORD"
Kindergarten Nursery 11 a.m.

belmont avenue united church
2023 Belmont at Pembroke 595-4796
Rev. Robert F. McPherson
11:00 a.m. Morning Service
Church School and Youth Groups

CADBORO BAY UNITED
2625 ARBUTUS ROAD
Minister: Dr. R. A. McLaren
10 a.m.
"NEED TO REST NEED TO DO"
10 a.m.
Church School and Nursery

FAIRFIELD UNITED CHURCH
Corner Moss and Fairfield Rd.
10 a.m. Family Service
11 a.m. Rev. H. W. Kerley
(Nursery for Children)

A Warm Welcome for You at
GORDON HEAD UNITED CHURCH
Corner of Tyndall and San Juan
11:00 A.M.
"REAL CLASS!"
Church School and Nursery
Rev. Franck Patterson, 477-6505

GARDEN CITY UNITED
4054 Carey Road
10 a.m.
Church School and Service
Rev. Geoffrey G. Smith 598-6170

James Bay United
511 Michigan St.
A friendly church serving the whole community since 1891.
Rev. R. H. Dobson, Minister
9:30 a.m. Sunday School and Family Service
11:00 a.m.
MR. BRUCE FAREBROTHER
Shantymen's Mission
★ ★ ★ ★ ★
MONDAY, FEB. 9th
6:30 p.m.
ANNUAL MEETING
Opens With
"COME-TO-DESSERT-PARTY"

ANGLICAN

christ church cathedral
Quadra at Courtney
2 blocks up from Douglas
8:00 a.m. Holy Eucharist
9:15 a.m. Church School
9:30 a.m. Family Eucharist
11:00 a.m. Mattins
5:15 p.m. Family Eucharist
7:30 p.m. Evensong
WEEKDAYS
Mattins 9:00 a.m.
Evensong 5:15 p.m.
Holy Eucharist:
Tues. and Wed. 11:00 a.m.
Thurs., 7:30 a.m.—Fri., 12:15 noon

St. John's
QUADRA AT MASON
8:00 a.m. Holy Communion
9:30 a.m. Family Communion and Sunday School
(Nursery Facilities)
11:00 a.m. Morning Prayer
Thurs., 10:30 a.m.
Holy Communion

ST. ALBAN'S
Ryan and Belmont
8:00 a.m. — Holy Communion
11:00 a.m.—Holy Communion and Sunday School
7:30 p.m. — Evensong
Wed., 9:30 a.m.
Holy Communion
Rev. F. W. Hayes

ST. BARNABAS'
Belmont and Begbie
7:45 a.m. Mattins and Holy Communion
9:30 a.m. Eucharist
10:30 a.m. Candlemas Ceremonies and Sung Mass
7:30 p.m. Evensong with Admission of Parish Council
HOLY COMMUNION DAILY
Rector: Canon B. T. Page, M.A.
595-8242

ST. GEORGE THE MARTYR
Cadboro Bay Road and Maynard Street
Rev. Barry Jenks, 477-0705
8:00 a.m. Holy Communion
9:30 a.m. Family Eucharist and Church School
11:00 a.m. Morning Prayer
HOLY COMMUNION
Wednesday 7:30 p.m.
Thursday 10:00 a.m.

St. Luke's
Cor. Cedar Hill and Cedar Hill X Rd.
Rector: The Venerable C. E. F. Wolff
Organist: Dr. Ian L. Bradley
8:00 a.m. Holy Communion
11:00 a.m. Sunday School
11:00 A.M. MORNING PRAYER
12:15 p.m. Holy Communion
7:30 p.m. Evensong
The Annual Parish Meeting will be held on
MONDAY, FEB. 9th, 8 P.M.
IN THE HALL

ST. MARY'S
ELGIN ROAD
The Parish Church of Oak Bay
The Ven. Hywel J. Jones L.Th., Rector
8:30 a.m. Holy Communion
9:30 a.m. Family Eucharist
11:00 a.m. Mattins
Preacher:
Rev. C. J. Osman Bradley
4:00 p.m. Evensong
SUNDAY SCHOOL
11:00 a.m. All Depts.
THURSDAY
10:30 a.m. Holy Communion

ST. MATTHIAS
Richmond at Richardson
Rector:
Rev. W. E. Greenhalgh, L.Th.
Assistant:
Rev. David Fuller, B.Sc., M.Div.
Church School, Nursery
7:30 p.m. Meditations
THURSDAYS
10:30 a.m. Holy Communion

St. Peter's
ANGLICAN CHURCH
Serving the Lake Hill Community
9:00 a.m. Holy Communion
10:30 a.m. Holy Eucharist
Rev. W. B. Mundy, 382-4848

St. Philip's
Neil Street and Eastdowne Road
Rector — Rev. D. Neil Robinson
8:00 a.m. Holy Communion
9:30 a.m. Family Eucharist
11:00 a.m. Morning Prayer
7:30 p.m. All in a Family
WEDNESDAY
7:30 p.m. Holy Communion
THURSDAY
10:00 a.m. Holy Communion

ENSIGN CHRYSLER PLYMOUTH

SALE PRICES

DEMO '75 VALIANT DUSTER

2-DOOR SPORT COUPE
$130 DOWN
$130 FOR
48 MONTHS
OR

$4695
SALE PRICE

Duster

V-8 motor, automatic, power steering, power brakes, fold-down seat, radio, electric heated rear window. Stock No. 1090.

DEMO '75 VALIANT SCAMP

2-DOOR HARDTOP
$130 DOWN
$130 FOR
48 MONTHS
OR

$4695
SALE PRICE

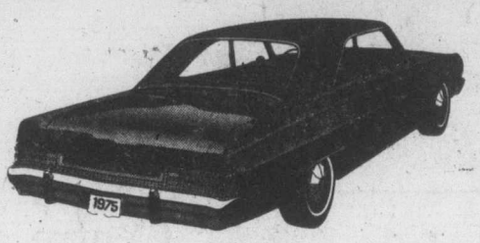

Valiant Scamp

V-8, automatic, power steering, power brakes, custom radio, vinyl roof. Stock No. 1382.

BRAND NEW '75 PLYMOUTH FURY

CUSTOM 2-DOOR HARDTOP
$138 DOWN
$138 FOR
48 MONTHS
OR

$4994
SALE PRICE

Fury Custom 2-Door Hardtop

225 6-cylinder motor, automatic, power steering, power disc brakes, electric defogger, vinyl roof. Stock No. 3109.

BRAND NEW '75 PLYMOUTH GRAN FURY

4-DOOR HARDTOP
$166 DOWN
$166 FOR
48 MONTHS
OR

$5995
SALE PRICE

Gran Fury Brougham 4-Door Hardtop

Fully equipped car including air conditioning. Stock No. 5051

DEMO '75 CHRYSLER NEWPORT

2-DOOR HARDTOP
$195 DOWN
$195 FOR
48 MONTHS
OR

$6995
SALE PRICE

Newport 2-Door Hardtop

Fully equipped car including sun roof and air conditioning. Stock No. 7018

USED CARS — ALL MAKES — ALL MODELS . . . JUST A FEW EXAMPLES!

PLYMOUTH '71
Fury II
Hard top, V-8 automatic, power steering, radio.
Stock No. 87531
$1991 SALE PRICE — No Down Payment $71 For 36 Months

PONTIAC '72
VENTURA 2-DOOR
6 cylinder, standard.
Stock No. 20481
$2995 SALE PRICE — No Down Payment $85 For 48 MONTHS

VOLKSWAGEN '72
Squareback Sedan
4 speed, radio.
Stock No. 20411
$2995 SALE PRICE — No Down Payment $85 For 48 Months

VOLKSWAGEN '74
2-Door Beetle
4-cylinder, 4-speed, radio.
Stock No. 8575
$2898 SALE PRICE — No Down Payment $83 For 48 Months

PONTIAC '74
Astre Coupe
4-cylinder, automatic, radio.
Stock No. 8396.
$2898 SALE PRICE — No Down Payment $83 For 48 Months

TOYOTA '74
Corolla Sedan
4-cylinder, automatic, radio.
Stock No. 88371.
$2898 SALE PRICE — No Down Payment $83 For 48 Months

FORD '74 PINTO
3-Door
4-Cylinder, automatic, radio.
Stock No. 8463.
$3292 SALE PRICE — No Down Payment $94 For 48 Months

CHEVROLET '74
Vega Hatchback
4-cylinder, automatic, radio.
Stock No. 20521
$2692 SALE PRICE — No Down Payment $77 For 48 Months

PLYMOUTH '75
Cricket Station Wagon
4-cylinder, automatic, radio.
Stock No. 8850.
$3993 SALE PRICE — No Down Payment $114 For 48 Months

2-6

These Used Cars Are
CITY TESTED!
INSPECTED BY
DIAGNOSTIC CLINIC
AND CARRY 2-YEAR
G.W. WARRANTY!

ALL PAYMENTS QUOTED
BANK FINANCE
AT 13.5% SIMPLE INTEREST

WIDE OPEN
WEEKDAYS
'TIL
9:00 P.M.
SATURDAYS
'TIL
6:00 P.M.

Dodge '71
Coronet Sedan
V-8, automatic, power steering and brakes, radio.
Stock No. 88311.
$1494 SALE PRICE — No Down Payment $54 For 36 Months

FORD '71
Maverick 2-Door
V-8, automatic, power steering and brakes, radio.
Stock No. 50493.
$2592 SALE PRICE — No Down Payment $75 For 48 Months

CHEVROLET '73
IMPALA 4-Door Station Wagon
V-8, automatic, power steering and brakes.
Stock No. 20581
$3992 SALE PRICE — No Down Payment $114 For 48 Months

CHRYSLER '73
2-Door Hardtop
V-8, automatic, power steering and brakes, factory air, radio.
Stock No. 8842.
$3993 SALE PRICE — No Down Payment $114 For 48 Months

FORD '74 MAVERICK
2-Door
6-cylinder, automatic, power steering, radio.
Stock No. 8573.
$3696 SALE PRICE — No Down Payment $105 For 48 Months

FIAT '74
128 SC 2-Door
4 cylinder, 4 speed, radio.
Stock No. 20241
$2992 SALE PRICE — No Down Payment $85 For 48 Months

PLYMOUTH '74
Duster Coupe
V-8, automatic, power steering, vinyl roof.
Stock No. 49402.
$3993 SALE PRICE — No Down Payment $114 For 48 Months

PLYMOUTH '74
Fury III Hardtop
V-8, automatic, power steering and brakes, vinyl roof, radio.
Stock No. 8717.
$3993 SALE PRICE — No Down Payment $114 For 48 Months

VALIANT '75
4-Door Sedan
6-cylinder, automatic, power steering and brakes, custom radio.
Stock No. 8835
$3993 SALE PRICE — No Down Payment $114 For 48 Months

ENSIGN CHRYSLER PLYMOUTH

NEW AND USED CARS
YATES AT COOK

NEW AND USED TRUCKS
QUADRA at CALEDONIA

386-2411

Dealer Licence D-3680

THE BATES IN NEW ZEALAND!
EXCLUSIVE LIVE COVERAGE
DIAL C-FAX 1070

The Daily Colonist.
(ESTABLISHED 1858)

FORD TRUCKS
LARGE SELECTION
peter pollen ford

Allotment gardens 'messing our backyards'

Kent Street allotment gardens in February off-season

Residents near Saanich's Kent Street allotment gardens are angry that a municipal "beautification" project has meant little but a mess outside their backyards.

They say wildlife has almost disappeared, and the area they thought would become parkland is unkempt since provincially-leased gardens were established two years ago on several acres of land on Swan Creek.

They complain too of a recently-installed parking lot for the leasing gardeners.

And all this, they say, despite a special $12-a-year tax imposed on about 120 Kent residents several years ago for "beautification."

Officials say the tax is not for beautification of nearby property, but acquisition of land on Swan Lake.

Municipal land commissioner Frank Harris says establishment of the Kent Street allotment gardens on highways department property may only be temporary, anyway.

Still, residents are afraid the gardens are there to stay.

Lorne Acorn, 659 Kent, said his basement now floods every year because the municipality cannot clean debris from the creek regularly as it did before the gardens were created.

"Some beautification!" Eunice Lindgren, 667 Kent, said. "I wish you could see out my window to the mess here. This was the most beautiful spot in Saanich, and we had wildlife, too."

The lake is the object of a renovation project, and gardens on the creek should just be "interim," Harris said this week.

Harris said the municipality last month bought the final piece of land bordering on the lake — partly paid for by the added taxes — and is almost ready to start revamping the desolate pool.

"Nothing has been spent on actual beautification. It will be, but it's a question of priorities," Harris said.

A Nature Centre Society is being set up to manage restoration of the lake.

The allotment gardens may even be moved across Douglas to the lakeside, he said.

Meanwhile, he says, taxes paid by Kent residents have been put to good use buying land around the lake.

Tread-water year

Civic aid far off —Curtis

B.C.'s mayors and aldermen will have to tread financial water for the next year, Municipal Affairs Minister Hugh Curtis told the annual meeting of the Association of Vancouver Island Municipalities Friday.

He promised to develop a new revenue-sharing formula and ease municipal tax burdens, "in the years to come."

But that wasn't good enough for some of the audience. After Curtis' speech one delegate rose and reminded Curtis that municipalities are facing "the crunch" in a few weeks when budget sessions start all over the province. He said councils needed some indication now of what they could expect in the way of aid from the province.

Curtis said all he could promise now was that aid to municipalities could not be cut back. But he did not expect to have a new formula ready to take effect until 1977.

He did say his government was committed to increasing aid to municipalities and regions, because property owners were being taxed close to their limits.

Provincially-run hospital 'discriminated'

By HUBERT BEYER
Colonist Reporter

Victoria's Aberdeen Hospital, operated by the provincial government, has been accused of racial discrimination against employees fired when the government took over the hospital June 1, 1975.

Ten East Indian and Italian employees were told shortly after the takeover that they wouldn't be kept on staff.

The only reason given was that they didn't measure up to the standards expected by the new owners — the Juan de Fuca Hospital Society — which operates the hospital for the provincial government.

A human rights board hearing, however, was told Friday that one of the women who filed a complaint was "an excellent worker." Two others were described as good and conscientious employees by L. D. Demacedo, former owner of the hospital.

Demacedo told the hearing he had to give all employees notice, according to the procedures of the changeover, but he assured the staff that everybody would be rehired by the new owners.

This he did on the strength of a statement by George Harrison, the hospital's new administrator, who had told him all employees would be rehired and kept on for at least a three-month probation period, Demacedo told the hearing.

When the 10 East Indians and Italian weren't rehired, Harrison told him it was easier not to rehire them than fire them after three months," Demacedo said.

The 10 filed complaints under the Human Rights Code. Since then, three have been rehired and four others withdrew their complaints because they found work elsewhere.

The complaints now before the hearing were filed by Surrinder Kaur Bilga, 2303 Fernwood; Maria Guarascio, 1405 Hamilton; and Filomena Lopetrone, of 1425 Hamilton.

Demacedo said of Mrs. Lopetrone that he considered her "a great employee." She was familiar with all aspects of patient care, helping bathe and dress them, preparing meals and washing dishes after meals.

"You couldn't ask for more," he said.

When the cook quit her job, he talked Mrs. Lopetrone into taking over that function. He said she did her job as cook well, although the kitchen could have been cleaner.

"But it was never really dirty. I certainly wasn't concerned about the situation," he said.

Of the other two employees, he said they were good workers and he had recommended they be kept on by the new owners.

Mrs. Lopetrone told the hearing in fluent English that she had no difficulties reading and understanding instructions. She said she had nine year's experience as a hospital employee in various capacities, including that of nurses' aide.

When she wasnt rehired, she said, Harrison just told her she didn't qualify.

Ernest Webster, a human rights officer investigating the complaints last year, told the hearing he had several conversations with Harrison.

On one occasion, Harrison told him that "all East Indians and Italians" had been informed they could stay on staff if they measured up to standards set by the B.C. Hospital Insurance Service.

At a later telephone conversation, Harrison told him some employees were't rehired because "the kitchen had to be cleaned, things repaired, bedsheets weren't clean and because no part-time work was available," Webster said.

Harrison further informed him, he said, that employees would have to be very competent because "they sometimes had to handle germicides and insecticides.

A decision is expected later this month.

High court upholds conspiracy conviction

An appeal against the conviction of two Victoria area men in the first court test of Canada's invasion-of-privacy law was dismissed Friday by all three judges of a B.C. appeal court panel in Vancouver.

The ruling by appeal court justices, Angelo Branca, A. B. Robertson and H. A. Maclean thus upheld the conviction Aug. 25, 1975, by Victoria provincial court judge William Ostler of James Archie Hancock, 34, and Gilles Paul Proulx, 31.

Each of the three appeal justices wrote separate judgments, with Branca's filling 16 pages, Robertson's 11 and Maclean's one — and Branca added a special final paragraph praising Ostler.

Branca said his ruling would not be complete "without a word of commendation" for Ostler, "for the expeditious manner in which he conducted a very difficult trial and for the many decisions he had to make at law."

Hancock and Proulx were arrested late April 25 in the 400 block Belleville and later charged with conspiring between April 1 and 26 to rob one employee at each of the government liquor store, 1310 Esquimalt, and Mac's Milk convenience store, 265 Menzies.

The trial stretched over 11 days in the period of July 21 to Aug. 12, 1975, and was filled with legal arguments centred on six tape recordings presented by prosecutor J. W. Anderson as evidence. Ostler ruled five of the tapes were admissible, including one of conversation in a car on the evening of April 25.

Defence lawyer Cecil Branson presented several legal arguments to the appeal panel, which concentrated on only one.

It concerned the special designation of agents authorized by a provincial attorney-general to make application to a higher court for intercepts by "wiretaps."

Branson said late Friday he would consider an appeal to the Supreme Court of Canada. Hancock and Proulx were sentenced Sept. 5 to 20 month jail terms and the prosecution already had lodged an appeal seeking lengthier sentences.

Vancouver lawyers Al Melvin and B. M. Sullivan appeared for the provincial government at the appeal while Digby Kier spoke for the federal government in arguments over constitutionality of the invasion of privacy law.

Cheat and you'll lose, ICBC warns drivers

Canadian Press

Checks show many motorists misrepresent the use of their vehicles to get cheaper insurance rates, ICBC said Friday.

Norman Bortnick, vice-president and general manager of the crown corporation, said in a news release that these drivers risk having any claims denied in the event of an accident.

He said some motorists say their car is for pleasure-only but also drive it to work.

ICBC surveys of monthly-paid parking lots discovered that 23 per cent of the cars were classified as pleasure vehicles "yet it was obvious they were driven to work on a regular basis," Bortnick said.

He said that some motorists deny any occasional under-age drivers and yet have teenagers who use the car regularly.

Sometimes a young driver who is the principal operator of a vehicle will put it in someone else's name.

Bortnick said ICBC will continue to survey high school, university and parking lots.

"Why should honest motorists subsidize dishonest ones?" he said.

Air trip up 50 cents

Over-all fare increases of about three per cent on average will go into effect Sunday on all Pacific Western airline flights.

Economy fare for a one-way flight from Victoria to Vancouver will go up 50 cents, from $21 to $21.50.

The increase was needed to help offset increased costs for fuel and ministry of transport airport charges, Dave Jacox, vice-president of administration said.

PWA, almost wholly owned by the Province of Alberta, applied for the increase before the new year. The air transport committee of the Canadian Transport Commission granted the increase this week.

Jacox said the increase would generate about $2.3 million in additional revenue for PWA, but that the airline expected increased costs for fuel and airport charges to exceed $3 million during the next 12 months.

He said PWA would try to make up the balance with increased efficiency and internal cost-cutting measures.

Jacox said the increase was a modest adjustment and the additional revenue would be passed through to cover higher costs.

The dollar increases on PWA flights vary, depending on the route and distance, Jacox said, with an average of about $1 to $4.

PWA serves British Columbia, Alberta and the Northwest Territories. The airline also flies to Seattle and as far north as Resolute Bay in the Arctic islands.

Word due Monday on fire safety rules

Owners of 30 Victoria hotels and apartment buildings will find out Monday whether they'll have to upgrade fire safety installations in their premises.

Fire Chief Eric Simmons said Friday he expects a letter in the mail Monday from the provincial fire marshal's office in Vancouver and, depending on the contents of the letter, owners of 30 major buildings may or may not have to comply with earlier orders to upgrade fire safety measures in their premises.

Orders to improve fire safety went out to the 30 building owners last year and 12 of them appealed.

In the letter Monday, the fire marshal will hand down his decision on one of the appeals.

Simmons said that decision will be considered a precedent for all other appeals.

If the fire marshal upholds Simmons' order, letters will go out to all 30 building owners to start work immediately on the safety improvements.

Some of the work required includes installation of fire-proof doors and better fire exits.

Simmons ordered the improvements last year in compliance with a new Fire Marshal's Act.

Victoria city council spent numerous hours debating the desirability of issuing strict orders for the improvements, pointing out that some building owners might close their premises because it would be too expensive to comply with the fire chief's orders.

This, in turn, would leave homeless many people who depended on downtown apartment buildings for low rents.

Former alderman Malcolm Anderson, city council's fire safety committee chairman, referred to some of the buildings as "rats' nests and fire-traps."

Colonist photo by Ian McKain

If you get beaten, join 'em

Public works minister in former New Democratic Party government, William Hartley and wife Marianne have opened insurance agency specializing in Autoplan at 2526 Government. Hartley, MLA for Yale-Lillooet for 15 years before his defeat in Dec. 11 provincial election, was an insurance agent before being appointed to NDP cabinet in 1972 and obtained licence renewal for new business. Reports Friday indicated former provincial secretary Ernest Hall and former transport minister Carl Liden have also applied for licences to become Autoplan agents.

Academic's experience runs gamut of social work field

She's become expert through action

It only with pain and fear that Ann Coyne will admit her adolescent son has been placed in a foster home.

There is the pain of losing part of the family, and of remembering the days before he was taken away, when the family had to barricade themselves in their rooms because the boy was quite violent.

And there is fear.

"Fear that you will lay on me all the stereotypes you hold about natural parents.

"Fear, basically, that you will reject me and stop listening to what I have to say."

The term "natural parent" is used by social workers to describe the parents of children who are in foster care.

And the role is a new one for Ms. Coyne.

Her other roles encompass the whole field of social work, but on the giving, not on the receiving, end.

By NANCY BROWN
Colonist Reporter

She is assistant professor of social work at the University of Nebraska.

She is also the mother of five sons, adoptive parent of a physically-handicapped daughter, foster parent, social worker and former director of community services for the Lancaster office of mental retardation in Nebraska.

Ms. Coyne was in Victoria this week running a workshop for foster parents to "put the house of fostering in order." And her experiences qualified her for her role as "expert."

About 50 natural parents, foster parents and social workers were confronted by a small bundle of dynamite, determined to get them to pinpoint problems, and find a way to get rid of those problems.

They found a woman who is interested in actions, not words.

And they found a woman who not only cares and understands, but who knows the way to go about changing systems.

Nebraska, for instance, has some of the best legislation for handicapped children in North America, simply because she and other parents used the system to get what they wanted.

At one time handicapped children had to go into the cities for their education.

But a bill establishing a child's right to an education has forced every school district to provide facilities.

That's just one of the improvements that came after parents informed themselves, and took political action.

She knows how the system works.

Don't listen to what people have to say — look where they put their money, she said.

"If an administrator tells you he wants to support community action and community programs, and then pours millions into institutions, he lies," she said bluntly.

Change means getting the money into the correct programs.

But foster parents are the ones who can bring about most change.

Social workers are not listened to because they can be accused of simply trying to protect their jobs, but foster parents have an ace in the hole.

"We are parents, and everyone, especially teachers, doctors and other professionals, knows that parents are a bit nuts, irrational and totally unreasonable when it comes to their kids."

Foster parents have to "go to bat" for kids wherever necessary, against social workers, agencies and courts, and all the big powerful systems when they are hurting rather than helping children, she added.

Ms. Ann Coyne

★ ★ ★

UBC to better conditions for non-academic women

VANCOUVER (CP) — Douglas Kenny, president of the University of British Columbia, has set up a program aimed at improving conditions for women.

Dr. Kenny has asked for a study to determine whether women in non-academic posts are subjected to discrimination in wage rates, promotions, job opportunities, personnel politics or other working conditions.

The program follows an announcement last week from Dr. Pauline Jewett, president of Simon Fraser University, that a standing committee has been established to examine and improve the status of women at the Burnaby campus.

A UBC statement said all deans will be requested to air their plans to provide special help to undergraduates concerning the possibility of graduate study in fields where enrolment is largely of one sex.

They will also be asked for their plans to help women graduates gain employment in their fields.

Student services will be asked to set up a program to make high school students more aware of the possibilities of study in fields traditionally considered restricted to one sex.

The office will also be requested to devise counselling programs to help first-year university students choose their majors with minimal regard for this sex-typing.

A committee will be established to investigate provision of pension benefits to sessional lecturers, many of whom are women. Because of a present lack of continuity in their appointments, they do not qualify for the UBC pension plan, even though they may have served the university for years.

★ ★ ★

Society abuses children by keeping parents poor

Society is engaging in child abuse when it sets social assistance rates so far below the poverty line that parents cannot provide adequate food, clothing or shelter for their children.

This is the contention of Ann Coyne, assistant professor of social work at the University of Nebraska.

In Victoria this week to work with foster parents, social workers, and the parents of children in care, she talked about some of the factors that force children out of their own homes.

"Half of the children in the United States, and I believe Canada has similar figures, are on public assistance," she said.

The sum of "$7,000 to $8,000 a year is supposed to provide a reasonable living standard for a family of four," she said. "But on social assistance that family will get around $3,000 a year.

"This is institutional child abuse.

"Society and not individual parents are abusing children, and we have to look at that when we are talking about preventing children having to come into foster care.

"Sometimes children's basic needs for clothing, food and shelter can only be met by removing them from their own families.

"And natural parents have a right to be bitter when these things can be provided for their children when they are living with foster parents, but not when they are living at home.

"This is not the fault of parents—this is society's problem," Ms. Coyne said.

"We are mangling up children by insisting that they live in the kind of economically-disadvantaged situation that we require children on social assistance to live in."

★ ★ ★

Various agencies will say strengthen the family.

that they want to support and

"But when $3,000 a year is what we are talking about to support this family, we in fact have no such goal.,

"Our goal is to keep people alive so they don't die in the middle of the street, but not to give them enough to live at an adequate level."

Ms. Coyne was asked if higher welfare rates would mean that recipients had no incentive to get a job.

★ ★ ★

"We don't talk about whether having a husband who can provide takes away the incentive for middle class women to go to work.

"There is nothing wrong with those women being full-time mothers.

"Somehow when we look at poor families, and mothers who don't have husbands in the home, we tend to be punitive and say they should go to work.

"We are punishing these mothers.

★ ★ ★

"It is not good for mothers to have to go out and work all day and somehow go home and meet the needs of the children.

"We are causing the need for foster care. It is not individual parents, it is society."

Ms. Coyne acknowledged that there would always be a need for some foster care for some children with needs that cannot be met within their own families.

But foster homes are in increasingly short supply as more and more women go out to work.

★ ★ ★

Consideration should be given to increasing the money going into foster homes for families specializing in helping children.

"It is a valid profession and I think we should start funding it that way."

But foster homes should be carefully recruited from families who want the extra child, not from people who simply want to do a good deed.

"The child has to feel want-it not because they are doing a good deed but because it is good for the family."

fine furniture • paintings • prints
THE ISLAND GALLERY
2188 Oak Bay Avenue Tues - Sat.

In our 73rd year
Saba Bros Limited
1130 Douglas — 384-0561
SATURDAY SPECIALS
Dresses — 6.00 and 9.00
Sports Wear Table
2.99 to 7.99
Shorts, sweaters, T-shirts, dresses, vests, pants and blouses.
FASHION FABRICS
36" Ultimate Suede
Great savings for Saturday Only!
Reg. 20.00 yd. SATURDAY SPECIAL ..... 15.99 yd.
master charge
New Accounts Opened In Minutes
CHARGEX
2-6

Teens. Enroll Now!
Woodward's Beauty Workshop
Girls age 15-18 years
12:30-2:00, 2:30-4:00 p.m.
Classes start Saturday, February 14th, 1976
Seven 1½-hour classes $12.00
Learn all about exercises, posture, diet, skin care, good grooming, make-up, modelling and discover the secrets of dressing and accessorizing.
Register now by phone or in person at the advertising office, second floor, Monday to Friday, 9:30 a.m.-4:30 p.m.
2-6

SEMI-ANNUAL SALE
SAVINGS UP TO 50%
ON ORIGINAL DESIGNS AND
SCANDINAVIAN MANUFACTURED FURNITURE
A LARGE SELECTION FOR YOUR CONTEMPORARY NEEDS
SCANDINAVIAN IMPORTS
"a whole smorgasbord of fine furniture"
3960 QUADRA NEAR McKENZIE
Telephone 479-8208
OPEN FRIDAY NIGHT 'til 9 P.M.
CHARGEX MASTER CHARGE

RENOVATING OR BUILDING?
Come to the One Place Where You Can Have
☐ DESIGN SERVICE ☐ FREE ESTIMATES
☐ COLOR CO-ORDINATION ☐ PERSONAL ATTENTION
CHECK THESE ITEMS:
☐ Renovating the Interior ☐ Building or Having it Contracted
WE HANDLE: ✓ Cabinets for Kitchen or Bath ✓ Cove Top ✓ Maple Cutting Boards ✓ Broadloom Carpet ✓ Kitchen Carpet Vinyl ✓ Ceramic Tile

HUTCH for cabinets
HUTCH'S CABINETS
Next door to Columbia Carpet, specializes in kitchen cabinet installation. See for yourself what the distinctive Citation or Merit cabinets can do for your home. Spring is just ahead. Now is the time to have your new cabinets installed.
HUTCH'S KITCHEN CAROUSEL
1501 HAULTAIN
595-1611
SIDE-BY-SIDE ON HAULTAIN
ERNIE'S CARPETS
Next door to Hutch's Kitchen Carousel, welcomes you to the carpet showroom, where you have the privilege of enjoying a leisurely look at what today's best-dressed floors are wearing. Now is a good time to make selections as the new spring styles are arriving.
COLUMBIA CARPET
"Dealers in Quality Brand Name Floor Coverings"
1503 HAULTAIN 595-1121
(at Belmont)
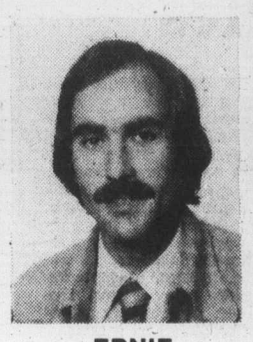
ERNIE for carpets
2-6

Elk Lake Garden Centre
5450 PAT BAY HIGHWAY—Just Beside Elk Lake
LOOK NO FARTHER!!
FRUIT TREES FROM $4
Sturdy Two-year old Stock Including:
APPLES
Summer Red Apples — Starkrimson Delcious — Transparent — Golden Delicious — Early Mac — Northern Spy — Coxs Orange Pippins — King Spartan — Golden Russet
4.00 4.75
PEARS
Dwarf D'Anjou — Dwarf Bartlett — Conference — Bartlett
4.75 5.65
CHERRIES
Bing ..... 4.75 Montmorency 5.25
Van ..... 5.25 Royal Ann 5.25
Compact Lambert .. 5.25 Morello 5.25
GREENGAGE PLUM 4.75
ITALIAN PRUNE PLUM 4.75
4 POPULAR VARIETIES OF PEACH ..... 4.00 & 4.50
SPECIAL OFFER KOSTER BLUE SPRUCE
5 FT.—7 FT. FROM 45.95
2-6

Sex, violence films: New category asked

VANCOUVER (CP) — Provincial film classifiers are asking the government for a fourth category — very restricted — for film classification, the assistant director of film classification, Roger Casey, said this week.

Casey said in an interview the request for amending legislation to the Motion Pictures Act was not being made with the intent to "pass hard core pornography" but to unburden the present restricted category.

The act specifies that films must be classified as general, mature or restricted. Mature means that it is not suitable for persons under 18 and restricted means persons under 18 will not be admitted.

The proposed fourth category, Casey said, would cover those films whose main purpose seems to be exploitation of sex and violence.

These films now are allowed under the restricted classification and are mainly exhibited at the theatres that specialize in skin flicks, Casey said.

The new category would remove them from their present grouping with many major dered last year would have only brief scenes of violence or sexual activity as an essential part of their story, he saod.

Mr. Casey said all of the films where cuts were ordered las tyear would have come under the proposed new category but the cuts would continue to be made.

Nine films were completely rejected last year, he said. Information given in the legislature last year showed that 14 films were rejected in 1974 and 20 in 1973.

The classifiers, who screen about 800 films a year, have recently restricted more films for violence than anything else, said Casey, "because that's the feedback we're getting from the public."

Bulletin Board

Home League Ladies of the Salvation Army meet weekly Thursdays at 1:30 p.m. at 757 Pandora.

Dental advice

This is the fourth in a series of six articles on dental health published by The Daily Colonist, in co-operation with the Victoria and District Dental Society, in observance of February as Dental Health Month.

My dentist wants to put fluoride directly on my child's teeth even though we use a fluoride toothpaste. Is this procedure important for his teeth?

In communities where the public water supply does not contain fluorides in desirable amounts naturally or through controlled fluoridation, dentists recommend that a child's teeth be treated with a fluoride solution from their earliest appearance and regularly thereafter.

A dentist or dental hygienist will clean the teeth, dry them thoroughly and then apply a fluoride preparation. The application should be repeated at intervals as the dentist recommends.

Studies have shown that topical applications of fluoride are of some additional value in preventing tooth decay even in communities with fluoridated water supplies.

Children who drink fluoridated water from birth have up to 60 per cent less tooth decay. Fluoridation programs provide the most dental benefits to children because fluoride is incorporated into the structure of the enamel as it is being formed.

In non-fluoridated areas, dentists may also prescribe fluoride tablets for children — in addition to topical applications noted above. The success of such a program, however, depends upon the child's taking the tablets daily over a period of some eight to 12 years.

Finally, the Canadian Dental Association has recognized some toothpastes containing effective fluoride compounds as being of value in the prevention of dental decay when used in a conscientiously applied program of oral hygiene and regular professional care.

DISPLAY

The Maritime Museum in Bastion Square will be placing on display Saturday the prototype of a lifesaving search initiator buoy invented by Capt. W. York Higgs of Gibsons B.C., designed to aid location-finding for sunken vessels and survivors.

An automatic radio signal and strobe light on the buoy are designed to alert search and rescue parties while the buoy, which is fastened to the wreck, provides moorage for life-rafts.

The invention is on loan to the Maritime Museum from the modern history division, Provincial Museum.

TORIES

Victoria provincial Conservatives are holding their annual meeting at 7:30 p.m. Monday in the Georgian room, The Empress. Speakers will be Dennis Lane, provincial vice-president, and Scott Wallace (PC-Oak Bay), provincial leader.

FITNESS

The Victoria YM-YWCA is offering a second men's beginner fitness program starting Monday at 12:45 to 1:15 p.m. The 10-week program will be held three times weekly on Mondays, Wednesdays and Fridays.

LEGION AUXILIARY

A general meeting of the Ladies Auxiliary to Britannia Branch, Royal Canadian Legion, will be held at 7 p.m. Tuesday in the upper Elks hall.

PARENTS

The Victoria Parents of Twins and Triplets are holding their monthly meeting at 8:30 p.m. Tuesday. New members are encouraged to attend. For more information phone 477-5365 or 477-4361.

SPEAKER

At the next meeting of the Women's Canadian Club at 2 p.m. Tuesday in Newcombe auditorium, Provincial Museum, the speaker will be G. C. Cunningham, retired assistant commissioner, R C M P. His subject will be Tugging on the Pendulum.

LIBERALS

Victoria Liberal Association will hold its annual general meeting at 8 p.m. Wednesday in the Century Inn, Government and Pandora.

VALENTINE TEA

A Valentine tea will be held in the Wilkinson Road Church, 4274 Wilkinson Roa,d from 2 to 4 p.m. Wednesday. Tea will be 75 cents.

THERMOPYLAE CLUB

The Thermolylae Club will meet in the Maritime Museum at 8 p.m. Wednesday.

Outlook dim in Honolulu

HONOLULU (UPI) — Plush new offices for the Honolulu city council included a small, one-way window for the sergeant-at-arms, so he could watch people in the reception area unseen. The one-way window was installed backwards.

Team names lead to brawl

PENSACOLA, Fla. (AP) — Police used tear gas to break up fierce fighting between white and black students at Escambia high school here Thursday. Three people received minor gunshot wounds in the fighting, which started over the naming of the school's sports teams.

ann landers

Dear Ann Landers: I really identified with that girl who wrote to say she was afraid to open her mouth in school, even when she was sure of the answer.

She said the sound of her own voice terrified her. You suggested that she read aloud to herself in front of a mirror every evening for two weeks and then force herself to speak out in the classroom.

I am not knocking your advice, Ann, because you are supposed to be an authority (or you check with someone who is), but I had the same problem and solved it a different way.

I decided to speak to Jesus —out loud—and ask for his help. He answered me and gave me the strength I needed to overcome my problem.

My mother says you will never print my letter because you are a non-believer and any talk of Jesus would offend you. I hope she is mistaken. We shall see. — **Rose Petal**

Dear Rose: Your mother is wrong on all counts. I am a "believer" even though you and I do not share the same beliefs.

Talk of Jesus does not offend me or any other enlightened person of the Jewish faith. We believe Jesus was a great teacher, that he was a kind and gentle man, but we do not accept him as our Savior.

If Jesus helped you, I think it is wonderful. Go to Him whenever you feel the need. Help is where you find it.

★ ★ ★

Dear Ann Landers: I want to congratulate you for your strong stand on not visiting sick people in the hospital. A few readers go mad but more of us are with you than against you.

I gave birth to four babies within six years. (One set of twins.) My relatives were very considerate, but my husband's family drove me crazy. I was a nervous wreck from all the company.

My milk dried up and I couldn't nurse my babies. Finally my doctor put a big sign on the door: NO VISITORS.

Do you think that stopped them? It didn't. My mother-in-law and her sisters came anyway.

Finally I arranged with the floor nurse to come in when she saw my light on and ask everyone to leave except my husband.

Please keep on saying what you believe, Ann. Bless you. — **First Hand Knowledge**

Dear F.H.K.: Most hospitals these days sharply limit the number of visitors on the maternity floor, which is a splendid idea.

Any patient who does not want company should ask that a No Visitors sign be posted and the door kept closed.

If visitors come in anyway, the patient should say, "Sorry, I'm not allowed to have company. Please come see me when I'm home."

★ ★ ★

Dear Ann Landers: Recently I spent a weekend with my cousin Julia. We are both 25, and I always admired her.

I was shocked to see Julia had towels, bath mats and pillow slips with the names of various hotels stamped on them.

When I asked her about this she said, "Hotels expect people to take these items and they add the cost to your room rate. It's called shrinkage." True or false? — **Greenhorn**

Dear Horn: False. It's called "stealing." Don't let Julia fool ya.

Women doing more and receiving less

STANFORD, Calif. (AP) — A national survey by Professors Everett C. Ladd of the University of Connecticut-Storrs and Seymour Martin Lipset of Stanford University, shows the proportion of women among college and university professors in the United States has inched upward to 21 per cent.

The survey disclosed women composed 19 per cent of the professoriate in 1969 and 20 per cent in 1973.

Nearly one-third of all full-time faculty under age 30 are women, but as a group women occupy much the same status as they did in 1969.

They spend more time teaching than men, earn less than men, publish less, exhibit less interest in research, receive less support for research and show a "striking pattern of segregation" in terms of their rank, where they teach and what they teach.

NEED NEW DRAPES?
SAVE UP TO 20% ON MADE TO MEASURE DRAPES WITH OUR FULL RANGE OF DRAPERY FABRICS
• MATCHING BEDSPREAD-DRAPE ENSEMBLES.
• KIRSCH RODS SUPPLIED AND INSTALLED.
• COMPLETE HOMES A SPECIALTY.
EXACT PRICE → Not just an estimate
For Prompt, Honest and Personal Service
Phone us day or evening, weekday or weekend
MOBILE DRAPE STORE
"TO YOUR DOOR"
386-1259 2-5

Montague BRIDGMAN Ltd.
China Crystal Gifts
811 Government St 383-0821

OUR NEW STEAM PROTEIN PERMS ARE A TREMENDOUS SUCCESS
Especially for fine hair and problem hair. These perms last longer. Top grade lotions only are used at budget prices all year round. Protein permanents and healthy hair go together. No juniors to work on your hair here.
Phone 383-6015
Working Proprietor, Len Andrew of London, England
ANNAS TAYLOR BEAUTY SALON
1004 BROAD STREET (By Eaton's Carpark)

Kmart
Gives Satisfaction Always!
DISCOUNT BOMBSHELLS
We reserve the right to limit quantities
ON SALE SATURDAY FROM 9 A.M. WHILE QUANTITIES LAST.

LADIES' PANTSUITS
Large selection of easy-care Pantsuits in various styles, fabrics and colours. Sizes 10 to 18.
SPECIAL DISCOUNT PRICE ..... 9.97 each

LADIES' PANTS
An excellent assortment of Ladies' Pants to choose from. Sizes 10 to 18.
SPECIAL DISCOUNT PRICE
1/2 OFF REGULAR PRICE

GIRLS' BLOUSES
Shirt style — 100% Polyester, Non-iron, attractive patterns and designs. Sizes 7 to 14.
SPECIAL DISCOUNT PRICE .... 2.33 each

CIGARETTES
All Popular Brands
Regular 20's and 25's
Limit 2 cartons per adult customer
SPECIAL DISCOUNT PRICE ..... 5.27 ctn.

BOYS' PANTS
Large selection of G.W.G. Wee Gees. Assorted styles, patterns and colours. Sizes 2 to 6x.
SPECIAL DISCOUNT PRICE .... 2.77 each

Polyethylene TRASH CANS
Unbreakable — No Rusting
Easy to clean
SPECIAL DISCOUNT PRICE .... 4.67 each

MEN'S KNIT SWEATERS
Hand Loomed — 100% virgin acrylic.
Long sleeves — assorted colours and sizes.
SPECIAL DISCOUNT PRICE ..... 2.99 each
2-6 "We reserve the right to limit quantities."

UNIVERSITY HEIGHTS SHOPPING CENTRE
3986 SHELBOURNE ST. (SAANICH) VICTORIA, B.C.
Store Hours: 10 a.m. to 10 p.m. MONDAY to FRIDAY
9 a.m. to 10 p.m. SATURDAY

APEX Painting and Dec (1976) LTD.
Phone 479-4648 568 Margaret Street, Victoria, B.C.
• Commercial • Residential • Industrial Painting

February 1, 1976

We are expanding our painting and decorating business to British Columbia. We are beginning our expansion in the City of Victoria.

We have a sincere desire to duplicate our successful Alberta operation which consists of sub-contracting as painters, wall covering applicators and specialty coating operations. Our Alberta company, Apex Painting and Decorating Ltd. was incorporated in 1965 and operated by Mr. Helmut Buchholz. The company established a record of efficiency, good service and reliable work throughout Alberta. We have done all types of painting and decorating projects to the satisfaction of our customers.

Our company is an active member of the Canadian Painting Contractors Association. We have fully qualified tradesmen and are anxious to build up a business in British Columbia and establish ourselves in order to gain the same reputation we have throughout Alberta.

Mr Albrecht Willmann has been with the Edmonton operation for over six years and is a Shareholder and Director of this company. He originally trained in Europe and has been in Canada for eight years. He is familiar with all phases of the construction industry.

We hope to hear from you in the near future and look forward to being of service.

the way to say "I Love You..."
give her a pretty scarf, blouse, some sportswear, a useful umbrella, or a good-looking handbag on Valentine's Day. Stuck? How about a gift certificate?
ENTER THE LEAP YEAR
FILL OUT THIS COUPON AND DROP IT INTO THE STORE FOR YOUR CHANCE TO WIN
$1000 DRAW
NAME .....
ADDRESS .....
PHONE .....
Contest closes March 1st. No Purchase Necessary
Skill testing question to be answered by winner
Use Your Chargex, Mastercharge, or our Friendly Terms
Lots of Free Parking Behind Our Store!
Miss Frith FASHIONS
383-7181 1619 DOUGLAS
2-6

MORGAN

LIL ABNER

JUDGE PARKER

ARCHIE

RIP KIRBY

BLONDIE

MARY WORTH

HI and LOIS

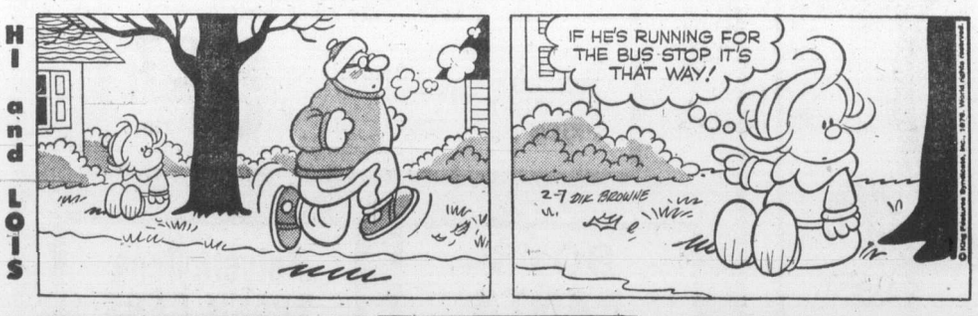

KERRY DRAKE

MOMMA

M. V. Chesnut's Garden notes

One houseplant which seems to have a lot of my readers baffled is Hoya carnosa, more familiarly known as the Waxplant.

This is a woody vine, first cousin to the common milkweed and a very attractive plant, if only on account of its thick, fleshy, dark green leaves.

Hoya is an easy plant to grow — in fact, it is almost impossible to kill it.

The thing thrives under conditions of appalling neglect even in the hot, dry air of a steam-heated apartment, and because of the moisture stored in the thick leaves, it can go as long as a camel without a drink.

★ ★ ★

Cuttings or slips detached from the parent plant will root at the drop of a hat, and there are no problems connected with its culture except one — most of my readers just can't seem to get the thing to bloom!

Given half a chance, the Waxplant blooms in midsummer, producing upside-down clusters of delicately scented flowers with thickish petals which look as if they had been carved from pale pink wax, hence its nickname.

The reason why it fails to produce these flowers for so many indoor gardeners is because the plant is never given a chance to rest.

★ ★ ★

I suppose it is only natural to pamper your problem houseplant, but the worst thing you can do for the Waxplant, is to ginder it up all winter with lots of water and little treats of fertilizer when all it wants is to doze peacefully in a sunny window until spring.

Give it no fertilizer at all through the winter months, and only barely enough water to keep the leathery leaves from puckering around the edges.

It helps, too, if a bashful and reluctant plant is given a summer holiday outdoors. The ideal spot is one in which it gets full exposure to the sun all morning, but can retire to a bit of shade through the hottest part of the afternoon.

★ ★ ★

Set the pot up to its rim in the ground, and spread a mulch of peat moss over the surface with peat moss. Water plentifullly through the season of active growth; it is only during the dormant resting period that Hoya loses its thirst.

It is rather surprising how well this outdoor business works on plants which have been engaged in a sit-down strike.

Exposed to the weathering influence of the sun and wind, the tissues become ripened and mature rather than soft and sappy, and much more inclined to produce flowering shoots.

★ ★ ★

I have seen this work with such diverse subjects as the Christmas cactus, the Poinsettia, and the Jerusalem Cherry as well as with Hoya carnosa, the Waxplant.

This Hoya is a native of Queensland, Australia, which gives us a clue as to its like and dislikes — hot and wet in summer, and very dry in winter.

The soil should be rich but very porous, and a good mixture is two parts good fibrous loam plus one part coarse sand, with about two tablespoonfuls of dried and shredded cow or steer manure per potful of soil mix.

Drainage is very important, and the pot should have a good inch of small washed gravel or bits of broken clay flowerpot in the bottom so the soil can rid itself of excess water.

PIXies by Wohl

Jack Smith

LOS ANGELES — I drove over to the L.A. Convention Centre to see the Auto Show the other night but it wasn't there.

"You're going to the auto show. Right?" said the attendant when I pulled into the empty undergroundd garage.

"Yes."

"Well, it's at the Sports Arena."

As I headed toward the Sports Arena I remembered the time I had gone to the Biltmore to attend a banquet that turned out to be at the Ambassador. What made that experience so memorable was that I was the guest speaker.

★ ★ ★

I don't know why I keep going back to auto shows, boat shows, home shows. I suppose it's because they're a part of the culture, more American than the ballet and the opera; and I always have the innocent hope that this time Utopia will be revealed — the dream car, the poor man's yacht, the ultimate kitchen.

Indeed, cars have got better in some ways since I started going to auto shows right after the Second World War. They come in prettier colors and vinyl has improved their interiors.

But they haven't improved as much as rockets and airplanes, and in very critical ways they are worse than prewar cars: too big, too powerful and too expensive.

And only now, after 30 years of forcing bloated automobiles down us, some of which they disingenuously called "compacts," U.S. manufacturers at last are throwing us a few small cars.

Before going down to the show floor I took a turn around the gallery, casting only a wistful glace at such dreamboats as the Jaguar, the Lamborghini Coutach, the Alfa Romeo Alfetta, the Lancia Beta.

They were as far beyond my possession as Catherine Deneuve or Anouk Aimee, to name a couple of foreign models I might fantasize about if I were foolish enough to lust after the unattainable.

★ ★ ★

Encyclopedia Britiannica had a booth, but at the moment it was attracting no attention. A sample volume on the counter was opened to visual arts, far east, with colored pictures of Oriental urns, Buddhas and pagodas, but nobody was looking. After all, who goes to an auto show to improve his mind?

Down on the main floor I moved toward the sound of chattering chimpanzees and shrieking macaws and wound up in erstaz little jungle set up with rubber trees and creepers by the Subaru people. Subaru's jungle of the talking cars, their sign said.

★ ★ ★

"Hey, you in the brown cap," a voice called. It seemed to be coming from the engine of a roadster with the hood up.

A girl with blonde hair under a chic blue hat moved to my side. "It's talking to you," she confided huskily.

"I like that fellow in brown," the Subaru said. "Come on over here and talk to me. Are you bashful or something?"

"Yes," I told the girl. "Tell it I'm bashful."

Actually, I'm not that bashful, but with my laryngitis, I certainly didn't care to get into a conversation with a Japanese automobile.

★ ★ ★

I drifted around the floor, stopping here and there to listen to sleek young women purr into hand-held microphones, describing the virtues of this car or that as if speaking of some paragon of lovers.

A man with a plugged-in guitar was trying to develop a crowd at the Mazda show. "My name is Jerry Robinson," he said, "I make up songs on the spot, with your name." He netted a young couple with his pitch and drew them in closer.

Their names, they admitted, were Mark Calhoun and Joan Martusi. Robinson struck a chord and started composing a song on the spot. "Joan never goes out alone, without Mark, in the dark; Joan Martusi, she could do the matusi. . . ."

Before I could get out of earshot he was singing, "A guy named Marvin; don't look like he's starving'. . ."

★ ★ ★

Later I was listening to a girl in a beige jumpsuit eulogizing the Toyota when one of her confederates, a lissome blonde in a white nylon pantsuit with a breastopping decolletage, glided up and offered me a plastic Toyota tote-bag, free. The Japanese, it occurred to me, were trying harder.

To be fair, I would have to say that American designers have come partly to their senses since the great wave of vulgarity in the 1950s, when cars looked like fantail goldfish hearing costume jewelry.

There is a vogue, though, for that tiny so-called "opera" window in the back seat, a conceit which I would have hoped went out with the late Queen Mary. It's only function is to give an otherwise ordinary looking car a phoney touch of class and to make a blind spot for the driver.

My vote for Best Car of Show would go to the 1937 Packard. I had one, and I can tell you it was a successful car.

On my way out I passed the Britannica booth again. The book was still open to Visual Arts, East Asia. I stopped at the counter and gave the article a quick run-through. Just as I thought. The new edition was already out of date. Not a word about the talking Subaru.

Sydney Harris

The most popular quiz form with readers turns out to be the "All in Common," in which five entries in each item share a common denominator. Score five points for each correct answer; half right is not half bad.

1. "Bearcat," "Buzzard," "Chipmunk," "Dove" and "Goose."
2. Monel, ormolu, alnica, electrum and pinchbeck.
3. Bersaglieri, Chindits, Varangians, Bashi Bazouks and Seals.
4. Cleveland Bay, Waler, Shire, Orloff and Suffolk.
5. Austria, Bolivia, Hungary, Iraq and Tibet.
6. Ad hominem, ad baculum, ad vericundium, ad populum and ad crumenam.
7. Caper, henna, olive, plum and sarsaparilla.
8. Sessions, Barber, Piston, Thomson and Sowerby.
9. Royal Henley, Child's, Adams, Compton and Goldthwait.
10. Saron, koto, sona, vina and sarangi.
11. Astarotte, Clootie, Samael, Tutivillus and Split-foot.
12. Amaranth, carreta, palisander, primavera and cocobolo.
13. Chancery, flying mare, grapevine, double bar and pin.
14. Clive, Hastings, Dalhousie, Curzon and Mounbatten.
15. "Banjo," "Monkey," "Rosebud," "Cherry Picker" and "Crab."

ANSWERS

1. All are names of airplanes.
2. All are alloys.
3. All are special fighting groups or bodyguards (in Italy, Britain, Scandinavia, Turkey and the U.S.).
4. All are breeds of horses.
5. All are land-locked countries.
6. All are fallacious arguments in formal logic, appealing to the emotions or passions.
7. All are shrubs.
8. All are contemporary American composers (Roger Sessions, Samuel Barber, Walter Piston, Virgil Thomson and Leo Sowerby).
9. All are famous regattas.
10. All are Far Eastern musical instruments.
11. All are names for Satan.
12. All are rare types of wood.
13. All are terms in wrestling competition.
14. All are former British viceroys of India.
15. Terms applied by ironworkers to some tools of their trade.

James Bacon's Hollywood

HOLLYWOOD — Columnist **Radie Harris** in her memoirs, Radie's World, adds this one to a long list of wonderful **George Bernard Shaw** stories.

"(Shaw) looked on autograph fans as a manace ever since he had been duped by a gentleman who had written to ask him whether he had any objection to his naming a pill that he was about to put on the market as GBS.

"If you dare, I will sue you,' Shaw wrote back on one of his usual postcards. Back came the confession that the man had never manufactured a pill in his life and had no intention of doing so. He had just made a bet with a friend that he could get Shaw's autograph and thanked him for letting him win so easily."

★ ★ ★

That reminds me of the case of **Felix Mendelssohn** who once was a press agent out at 20th Century-Fox and quite an admirer of Shaw's works. On Shaw's 90th birthday, Felix wrote him a letter congratulating him.

Within weeks, Felix got a postcard back from Shaw which read:

"My dear Felix. I didn't know you were still alive. I often dance to your Spring Song. (signed) George Bernard Shaw."

Haven't seen Felix in recent years but hoep he saved that authograph.

In case you were wondering, **Edy Williams** completed that 20-mile walk for the March of Dimes in the San Fernando Valley.

"It was thrilling even though I had to soak my feet in hot water the next day for 12 hours.

"No one expected me to finish because they have me labelled as a sex symbol. I really am the outdoor type."

NAMES in the NEWS

Sulky race didn't pay

WEST BOLDON, England — Milkman **John Meadows** and car dealer **Joseph Hutchinson** had to pay for racing their sulkies on a public highway.

About 30 spectators watched from the median strip on a main northeast England highway as police cars chased the two and caught them a quarter of a mile down the road.

"The only place to train horses for trotting in this area is on the roads," Hutchinson told authorities. "We were not interfering with traffic."

The two men were fined $110 each for driving a horse and carriage, for endangering traffic and for causing an obstruction on a public highway.

□

WASHINGTON — National directors of the U.S. parole board granted a parole effective April 2 for **Dwight L. Chapin,** a former White House aide imprisoned six months ago for lying to the special Watergate grand jury. Although the board never gives reasons for its decisions, the directors had before them a favorable report from a prison warden and a judges recommendation that he be paroled as soon as possible.

□

WASHINGTON — Watergate judge **John Sirica** was taken off the critical list Friday evening and doctors said his condition following a near-fatal heart attack Thursday was "much improved."

Chapin
. . . wins parole

□

GENOA, Italy — Workers affixing advertising posters found a human skelton squeezed between a billboard and a wall at a Genoa railroad station. An identity car and a suicide note identified the dead man as pensioner **Pietro Corradi,** 76, missing since last June. Police said he apparently jumped to his death from the top of the wall and the body remained behind the billboard unnoticed for eight months.

□

WATFORD, England — British actor **Roger Livesey** had died in hospital near his said Thursday. He was 69 and home in Watford, the hospital on the verge of an acting comeback after his wife, actress **Ursula Jeans,** died three years ago. Livesey apeared in several British films including The Life and Death of Colonel Blump, A Matter of Life and Death and I Know Where I'm Going.

□

BELEM, Brazil — A man hailed by the Brazilian press as the oldest man in the world died Thursday at a reported 167 years of age. The old man, **Doroteu de Souza,** attracted crowds of journalists and photographers to the Amazon jungle city of Altamira late last year when a photostat of his social security records showd he was 167.

□

VANCOUVER — **Linda Christine Robson,** 24, an English airline stewardess who received brain injuries in a fiery Fraser Canyon car crash Dec. 2, returned home Thursday accompanied by her mother and an English nurse. A friend said Miss Robson had skin grafts right up until last week and will have to spend an indefinite amount of time in hospital onee she returns to Buckinghamshire in southern England.

□

SAN CLEMENTE, Calif. — Former president **Richard Nixon,** accompanied by his wife **Pat Nixon,** will return to China later this month to mark the anniversary of his breakthrough diplomatic mission in 1972, it was announced.

□

WASHINGTON — State Secretary **Henry Kissinger** will pay a nine-day, five-country trip to Latin America later this month, the state department announced.

□

WASHINGTON — **Mamie Eisenhower,** 79, remained in Walter Reed Army Hospital Thursday, ending her fifth week of treatment of a viral infection. A hospital spokesman said the widow of former presidemt **Dwight Eisenhower** was in satisfactory condition but gave no indication of when she would leave the medical centre.

□

COLOMBO — **Sir Oliver Goonetillaka,** 83, governor-general of Ceylon (now Sri Lanka) from 1954 to 1962, was sentenced in absentia Friday to four years in jail and fined $125,000 for foreign exchange offences.

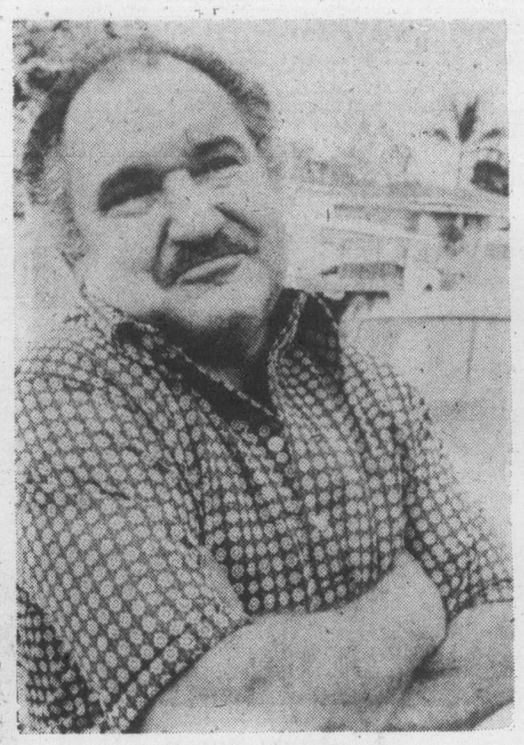

— AP

He's tough on robbers

Robert Lowenthal, 61-year-old gas-station attendant in Miami, Florida, has thwarted five hold-up attempts by pulling his own gun on would-be robbers. An investigator describes him as 'the bravest man I've ever met."

Backlash over mercenaries in Angola war

Colonist Wire Services

LONDON — The British government trying to halt the flow of soldiers of fortune to Angola, said Friday it may revive an 1870 law against British citizens serving as mercenaries.

Up to 200 mainly British mercenaries are already reported aiding the Western-backed National Front in northern Angola, and about 100 recruits waited Friday for transportation.

A spokesman said legal experts at the foreign office are studying whether to revive the 1870 Foreign Enlistment Act, providing fines or jail terms for Britons who serve as mercenaries against armies of states with which Britain is at peace.

In a radio broadcast from Luanda, meanwhile, the Popular Movement demanded that Portugal take "immediate steps to prevent the embarkation" of some 3,500 Portuguese citizens for Angola.

The pro-western National Union for the Total Independence of Angola said Thursday the Portuguese were scheduled to arrive shortly to bolster its troops.

Menwhile, a British correspondent recently expelled from Angola wrote that Soviet arms supplied to the Popular Movement are far more than the faction needs in the civil war in the former Portuguese colony on the southwest African coast.

A. J. McIlroy, in a report from Lisbon to the London Daily Telegraph, mentioned Soviet MiG-21 planes being flown by Cubans, Soviet T-54 tanks and older MiG-15s and Mig-17s in which he said Cubans are training Angolans.

The Popular Movement expelled McIlroy from its capital of Luanda early Thursday, saying he had falsely reported that it planned to nationalize Gulf Oil Co. operations, but McIlroy said he was expelled because he "refused to stop writing about Cubans and Russian weapons."

In other developments:

● South African Foreign Minister Hilgard Muller sent a new request to United Nations Secretary-General Kurt Waldheim for help in dealing with more than 11,000 Angolan refugees in four camps being maintained by South Africa in southern Angola.

● The Indian government officially announced its recognition of the Popular Movement as the government of Angola.

● The National Union, in a report quoted by the BBC in London, said it killed three Russian troops in wiping out a platoon of Soviet-armed soldiers, the first report of Soviet deaths in the war.

● U.S. intelligence sources say between 1,000 and 1,500 of the 10,000 Cubans sent to Angola have been killed in the fighting. The Red Cross in Geneva estimates total deaths in the past nine months at 100,000.

Japan, Netherlands bribed by Lockheed

WASHINGTON (AP) — Lockheed Aircraft Corp. paid approximately $2 million to Japanese government officials to smooth the way for huge aircraft sales contracts, Lockheed's chief operating officer testified Friday.

The officials were not immediately identified under ground rules established by the multinational subcommittee of the U.S. Senate foreign relations committee.

A. C. Kotchian, Lockheed's chief operating officer and vice-chairman of the board, told the committe the money was concealed in false receipts made out to another firm, the I-D Corp., which has headquarters in Hong Kong.

He said the approximately $2 million in payments were part of a total $2.837 million paid in Japan to several individuals, including civilians as well as government officials, in a series of payoffs starting in 1970.

Kotchian indicated the payments represented part of Lockheed's efforts to promote sales of its L-1011 aircraft in Japan.

Lockheed, recipient of $195 million in U.S. federal loan guarantees since 1971, also paid more than $1 million to a "high government official in the Netherlands," Kotchian testified.

Committee chairman Frank Church (Dem. Idaho) called the payment a bribe. Kotchian called the money a gift but said he would not quibble with Church's description.

The Netherlands' official was not immediately identified.

Kotchian's disclosure of payments in Japan and the Netherlands follows disclosures by the committee Wednesday that Lockheed paid more than $15 million in the last few years to promote aircraft sales in other countries of Europe.

In Los Angeles, Lockheed said a four-member panel of its directors has been formed to investigate the charges that it bribed foreign officials to buy its aircraft.

In Tokyo, Prime Minister Takeo Miki declared Friday that all allegations of payoffs to agents in Japan must be cleared up to protect Japan's honor.

Soviet returners criticize Israel

MOSCOW (AP) — Soviet officials, in what appears to be a new campaign to discourage emigration to Israel, Friday presented at a news conference seven Soviet Jews who told stories of suffering, racism and even threats of murder while they were in Israel.

One of the Jews said he is sure that '90 per cent of Israeli immigrants want to return to the Soviet Union."

Another man, identified as 67-year-old pensioner Isaak Kaplan, said his wife hanged herself "out of sheer despair" from her experiences in Israel.

Valery Kuvent, 34, said the Israeli secret police, the Shin Beth, threatened to murder his children because he would not take part in a propaganda campaign to urge Soviet Jews to emigrate.

All said they suffered or saw discrimination against ethnic minorities in Israel.

There was no immediate comment from Israel.

Western observers said they believe the new propagana campaign is at least partly aimed at countering a scheduled conference on Soviet Jewry scheduled for later this month in Brussels.

Sources say embassies of several Western countries have received a flood of letters from persons identifying themselves as Soviet Jews, protesting the conference.

"Israel is a racist state," Kuvent told reporters. "We, Soviet Jews, have nothing to do there. Israel wants to use us as unskilled workhands and as cannon fodder."

GREAT SAVINGS
SATURDAY — SUNDAY — MONDAY

SOIL
All-purpose indoor or outdoor potting soil, sterilized. 16-qt. bag (30 lbs.) Sale
ONLY 1.49

PEAT MOSS
4 cu. ft. fine-grind peat moss, ideal for mulching and strengthening the soil. Sale
ONLY 4.49

SHRUBS
Great selection of evergreen and flowering shrubs in 1 gal. containers. Camellias, Pampas Grass, Azaleas, Pieris Japonica, Holly, Golden Brietia, Juniper, Hedge plants, Heather, Lavender, Laurel, many others. Sale
ONLY 1.39 ea.

BONE MEAL
6 lbs. of bone meal, ideal for bulbs, roses, lawns, shrubs, etc. Sale
ONLY 2.99

CONNOLLY'S GARDEN CENTRE
3388 Douglas

LIME SULPHUR
40-oz. tin. Just in time for dormant spraying. Apply now. Sale
ONLY 1.49 ea.

MAXI-CROP OR FISH
Reindeer's organic sea-weed fertilizer or Later's fish fertilizer in 64-oz. bottles. Your Choice. Sale.
ONLY 1.49 ea.

FRUIT TREES
We've a good selection of apples, pears, cherries, Italian prune plums, and peaches. Plant now! Sale
ONLY 4.49 ea.

Garden Lime
Non-burning lime for neutralizing acid soils, 50-lb. bag. Sale
ONLY 1.49 ea.

"Big enough to know how - small enough to care!"
Next to the Red Lion on Douglas Street
PHONE 382-9118
OPEN MON.-SAT. 8 A.M.-5:30 P.M.
2-6

When is a full-size Chevrolet an economy car?

When you're six people and could use the room.
Sure, the six of you would be almost as comfortable divided into two smaller cars. But that's not economy. Or you'd all fit into some compact model. But that's not comfort. Slip into a full-size Chevrolet sedan (Caprice, Impala or Bel Air). Now that's room. According to published dimensions, our full-size four-door sedans are roomier than those of our nearest sales competitor–more shoulder and leg room in both the front and rear seats. While we're talking room, note that the trunk of a '76 Chevrolet will hold almost 19 cubic feet of luggage (more than shown below).

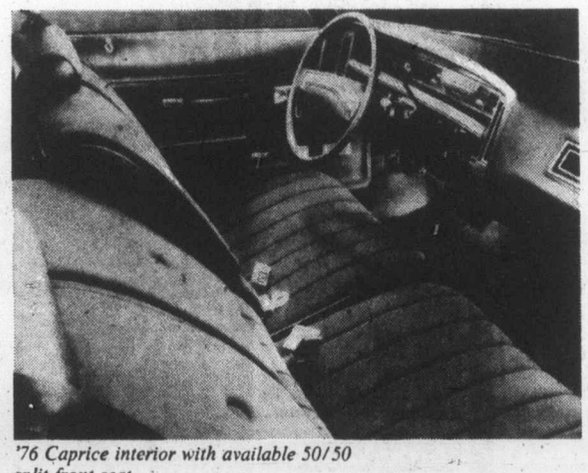

'76 Caprice interior with available 50/50 split front seat.

Some of the equipment illustrated is optional at extra cost.

Seat belts–an idea you can live with.

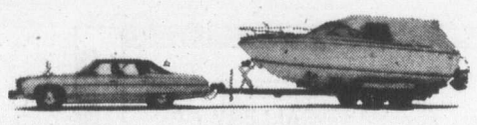

When you hook up your trailer and know your Chevrolet was built to tow it.
The full-size '76 Chevrolet with proper trailering equipment can pull loads up to 6,000 pounds. That's about a ton more than the recommended limit for any North American made compact.

When you look at resale. On a nationwide average, 3 and 4-year-old Caprice, Impala and Bel Air sedans and coupes have a higher resale value than the most similar models from our nearest sales competitor.
In fact, a 4-year-old Caprice sedan has a higher resale value than most other full-size sedans.*

21% better mileage rating EPA city test

When you consider Impala's improvement in gas mileage over 1974.
According to U.S. EPA city mileage tests conducted on 1974 and 1976 models, the Impala Custom Coupe with standard 350-2 V8 power team shows a 21% improvement in fuel economy. (Highway mileage tests were not run by the EPA in 1974.)
EPA ratings for all 1976 Caprice, Impala and Bel Air sedans and coupes with standard 350-2 V8 are 15.6 mpg City and 21.6 mpg Highway. Remember. EPA ratings are estimates. The actual mileage you get will vary depending on the type of driving you do, your driving habits, your car's condition and available equipment.

When you could save over $530 in recommended maintenance costs on the '76 model, compared to the '74.
In 50,000 miles of driving, if you follow the Owner's Manual for recommended service, a full-size 1976 Chevrolet with standard 350 V8 engine using unleaded fuel could save you over $530 in maintenance costs, compared to the '74 model using leaded fuel.
While parts and labour costs will vary throughout the country, we've used current list prices for parts and lubricants, and the national average labour rate.
The full size 1976 Bel Air, Impala or Caprice: It could be your next economy car.

**Resale prices based on Black Book figures. October 6, 1975.*

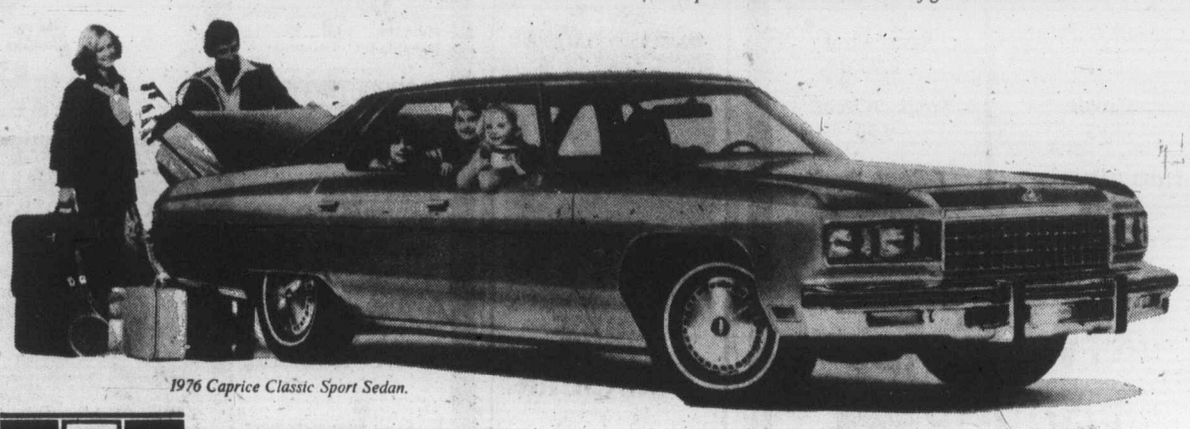

1976 Caprice Classic Sport Sedan.

GM Canada

See why more Canadians buy Chevrolet.

Chevrolet

3 DAYS
VANCOUVER ISLAND
Antique Show & Sale
• 20 Antique Dealers in one show!
• 5000 Antique items!
ANTIQUES - COLLECTABLES - FINE ART
GEORGIAN LOUNGE
EMPRESS HOTEL, VICTORIA
FRIDAY, FEB. 6 6 P.M. - 10 P.M.
SATURDAY, FEB. 7 12 NOON - 10 P.M.
SUNDAY, FEB. 8 12 NOON - 4:30 P.M.
Admission $2.00

JOIN in all the laughs and fun of the old Wig 'n Dickie featuring your old London Host.
EDDIE SHEAR, ERIC and BOBBY McQUILLAN
EVERY FRIDAY and SATURDAY 6 p.m.-9 p.m.
"An OLD ENGLISH DE LUXE BUFFET"
only $6.50
Cabaret 9 p.m.-1 a.m.
NO COVER CHARGE FOR DINERS
RESERVATIONS RECOMMENDED
Wig 'n Dickie TT THEATRE RESTAURANT
THE WILSON MOTOR INN
850 BLANSHARD ST. 385-6787

ART GALLERY OF GREATER VICTORIA
Through February 29:
The Quilt Show
A rare and extensive view of 19th and 20th century artistic quilt making in Canada.
Asian Textiles
Examples of 18th and 19th century Chinese and Japanese textiles ranging from a Japanese fisherman's humble dyed garment to an elaborately embroidered Chinese court robe will be on exhibit.
English Watercolors
Some of the major masters of the early 19th century British Watercolour school are represented in a selection of works from the Gallery's Permanent Collection.
Hours:
10:00 a.m.-5:00 p.m. Tuesday through Saturday
7:30-9:30 p.m. Thursday, 2:00-5:00 p.m. Sunday
Visit the GALLERY SHOP
1040 Moss Street, Victoria, V8V 4P1, 384-4104
2-4

James Bay Inn
presents a few selections from our menus
little ITALY RISTORANTE
TIFFANY DINING LOUNGE
Pollo D'Oro 4.95
Spaghetti Carbonara 3.75
Ravoli 3.95
Trota "Italiana" 4.50
Filet Mignon 8.00
Roast Beef 6.25
Steak "Oscar" 9.50
T-Bone Steak 8.00
RESERVATIONS 384-7151
Featuring Dancing TO THE "NEW FRIENDS"
THE FOGHORN
270 Government Street
2-6

— CP

Victory gasp

Francine Donville, 19, squeals with delight on being chosen Winter Carnival queen in Quebec City. Carnival opened Thursday for 10-day run.

Shock for audience

Greasers hit Vegas stage

LAS VEGAS, Nev. (AP) — The woman in the first row doesn't know if she's going to be serenaded or whipped with a tire iron.

She'd like to burst out laughing but doesn't dare because of the menacing look she's getting from the seedy-looking character standing stage front.

It's all part of an act called Sha Na Na, but it's a little different for a Las Vegas audience.

"I find that 50-year-old people are just as greasy as 20-year old people," says John Bauman, who plays Bowzer, the group's slimy-looking, juvenile delinquent lead singer.

"You have to deal with them a little bit differently," he said recently of the night club audiences after the group's first appearance in this resort centre. "I try to make as much direct contact as possible. You wear them down.

"I try to shock them. I really get nasty because the character I play is the nastiest guys in the world. But if you look them in the eye and get them to laugh right away, it's smooth sailing."

The Sha Na Na product is not rock 'n' roll in the traditional sense. It's theatre—"grease rock" they call it—10 young men dressed to kill, literally, with plastered-down hair, cigarette packs rolled into the sleeves of their T-shirts, cut-off motorcycle jackets and leather pants.

Most of the members of the group were youngsters during the '50s, but they remember it vividly through their older brothers and from films and records.

Sha Na Na began as an offshoot of a glee club at Columbia University in 1969 and for about five months the group played small clubs and college campuses in New York before winning acclaim at the Woodstock Festival.

Although the group first gained recognition with its Woodstock appearance, it wasn't instant fame.

"The group was going out and staying three to a motel room," said Bauman. "Woodstock got us to that point. That's not exactly stardom."

Puddings honor Midler

CAMBRIDGE, Mass. (AP) — Singer Bette Midler has been chosen Woman of the Year by Harvard University's Hasting Pudding theatrical club, the oldest such college club in the United States.

She is to receive the award Feb. 1 following a parade to Harvard Square.

Miss Midler is the club's 26th Woman of the Year. Valerie Harper was chosen last year, and others so honored include Faye Dunaway, Liza Minnelli, Carol Channing, Shirley MacLaine, Carol Burnett and Katherine Hepburn.

The award is given to outstanding women of the theatre who show "great artistic skill and feminine qualities."

SATURDAY, FEB. 21
8:00 P.M.
McPHERSON PLAYHOUSE

BRUCE COCKBURN
in concert
TICKETS: $4/$5/$6
AVAILABLE AT
McPHERSON BOX OFFICE
VICTORIA TICKET CENTRE
AT EATON'S
2-6

Kentucky blackbirds saved by weather

RUSSELLVILLE, Ky. (AP) — The state agriculture commissioner said today that efforts to kill millions of bothersome blackbirds in western Kentucky may not be as successful as was first expected.

Agriculture Commissioner Tom Harris said he fears the birds, called a health hazard by officials, were not wet enough when they were doused with the chemical detergent Tergitol.

"We needed more rain, it looks like," he said as he watched the sky darkened with birds in flight early Friday. "We won't know how successful we've been for two or three days."

The birds' roost, containing an estimated 6 to 8 million blackbirds, grackles and starlings was sprayed with 2,400 gallons of the chemical Thursday night by helicopter.

The chemical detergent, mixed with alcohol and water, is designed to strip protective oils from the birds' feathers and cause them to die from exposure when it is cold and damp.

The birds have been blamed for an increase in the incidence of histoplasmosis, a human lung disease, and for millions of dollars in crop damage in Kentucky and Tennessee.

"A sparkler that is guaranteed to open both your eyes and mouth in shocked disbelief,"
—Liz Smith, Cosmopolitan

Charlotte
A film by Roger Vadim
Restricted.
R. W. McDonald, B.C. Dir.
Showtimes 7 and 9
TOWNE

RACE FROM OUTER SPACE TO SEVEN MILES BELOW THE SEA!
VOYAGE TO THE BOTTOM OF THE SEA
WALTER PIDGEON
JOAN FONTAINE
BARBARA EDEN
PETER LORRE
ROBERT STERLING
MICHAEL ANSARA
FRANKIE AVALON
PLUS
THE LION
Showtime: 1:00 p.m.
All Seats $1.00 GENERAL
2-6
TOWNE

Jazz At The Playhouse Presents
MOODS OF MAN
TRIUMVIRATE
Folk To Bach And All That Jazz
Starring.
ELMER GILL Piano
JIM JOHNSON Guitar
HARRY AOKI Bass
. . . nothing short of phenomenal
Seattle Post-Intelligencer
Never before a concert to suit both dedicated longhairs, suspicious novices and exalted jazz buffs. Originality, Humour, a warm kind of universal quality and above all flawless musicianship. Dr. H. R. Sarbin.
FRIDAY, FEBRUARY 13, at 8:00 p.m.
McPHERSON Playhouse
TICKETS NOW ON SALE AT
McPherson and Eaton's.
BOX OFFICES
$2.50, $3.50, $4.50

CREST MOTOR INN
BUSINESSMEN'S LUNCHEON
11:30 a.m. to 3:00 p.m.
Featuring Daily Specials
PROVINCIAL DINING ROOM AND COFFEE SHOP
OPEN WEEKDAYS
7 a.m. to 10 p.m.
SUNDAYS and HOLIDAYS
8 a.m. to 10 p.m.
386-2421
455 BELLEVILLE ST.
Facing the Inner Harbour

SHOWTIMES
SATURDAY 12:50, 2:50, 4:55, 7:00 & 9:10
SUNDAY FROM 2:50
RESTRICTED
WARNING — Frequent brutal violence. — R. W. McDonald, B.C. Director.
CAPITOL
805 Yates 384-8811

JAMES CAAN
ROBERT DUVALL
in A SAM PECKINPAH Film
"THE KILLER ELITE"

SHOWTIMES
Sat. & Sun. 2:15, 4:30, 6:50, 9:15 p.m.
Weekdays 6:50, 9:15 p.m.
MATURE: Coarse language throughout, some violence. — R. W. McDonald, B.C. Director
CORONET
636 Yates 383-6411
SEVENTH WEEK!

AL PACINO
in DOG DAY AFTERNOON

SHOWTIMES
SATURDAY 12:45, 2:50, 4:50, 7:00 & 9:10
SUNDAY FROM 2:50
MATURE — Warning, occasional violence and coarse language. — R. W. McDonald, B.C. Director.
2-7
ROYAL
805 Broughton 383-9711

LIZA MINNELLI
GENE HACKMAN
BURT REYNOLDS
LUCKY LADY

ESQUIMALT SPORTS CENTRE
ICE SKATING
EVERY SATURDAY
Family 10:30 to 12 Noon
Public 2:00 to 4:00 p.m.
Teens 8:15 to 10:00 p.m.
SUNDAY
Public 2:00 to 4:00 p.m.
Adults 8:15 to 10:00 p.m.
16 Years and Over
SKATE RENTALS AND SHARPENING

Friday & Saturday
February 6 & 7
AUDUBON WILDLIFE FILM NIGHT
Newcombe Auditorium
(Provincial Museum)
8 P.M.
"PACIFIC SHORES"
with
Norman Wakeman
Professor of Biology, Pasadena, California
Adults: $1.50 Students and Senior Citizens $1.00, Sponsored by Victoria Natural History Society.

A LIMITED ENGAGEMENT

JAWS
The terrifying motion picture from the terrifying No. 1 best seller.
May be too intense for younger children.
OAK BAY
2184 OAK BAY AVE
Evenings only at 7:00 and 9:00
Adults $2.50 Closed Sunday Students $2.00
G.A. Members $1.00 Children $1.00
MATURE — Warning: Some frightening and gory scenes — R. W. McDonald, B.C. Dir.
2-5

The greatest wildlife and chase story in the history of the North!
Challenge to be Free
HE BECAME A LEGEND YOU'LL NEVER FORGET...

General Entertainment
STARRING MIKE MAZURKI as "Trapper" and JIMMY KANE as "Old Tracks" Research by DICK NORTH
Directed by TAY GARNETT A PACIFIC INTERNATIONAL ENTERPRISES, INC. RELEASE COLOR by CFI
4th & FINAL WEEK
FOX CINEMA
Quadra at Hillside
382-3370
NIGHTLY AT 7:00 & 9:00 MATINEE SAT. 1:00
EAST INDIAN SHOW
SUN. FEB. 8, 3 p.m.
"BENAAM"
(after Zanzeer) 2-7
Starring: Amitabh Bachchan
• Moushami Chatter Jee
• Madan Puri • Helen
• Tun Tun
and NARINDRA CHANCHAL (Bobby Fame)
(Colour with English Subtitles)

GEORGE KENNEDY · JOHN MILLS
THE HUMAN FACTOR
RESTRICTED
Very violent throughout (R. McDonald)
Shows Daily at 1:30 3:05, 5:00 7:00, 9:10

ODEON 2
780 YATES STREET
383-0513
If you think you're not afraid of the dark
If you feel nothing can shock you
If you say you don't scare easily
If you believe you've seen everything
THEN SEE...
SHIVERS
BEING TERRIFIED IS JUST THE BEGINNING!

RESTRICTED
ODEON 1
780 YATES STREET
383-0513
Intense horror, many gory scenes (R. McDonald)
MATINEES FRI., SAT., SUN.
1:30, 3:20, 5:10
NIGHTLY 7:00, 9:10

ROBERT REDFORD — FAYE DUNAWAY
"THREE DAYS OF THE CONDOR"
MATURE NIGHTLY 7:05, 9:15
COUNTING HOUSE CINEMA 1
"MAHOGANY" ONE COMPLETE SHOW 7:00 p.m.
Starring Diana Ross
Plus: "ONCE IS NOT ENOUGH"
MATURE Frequent coarse language, some nudity — (R. McDonald).
COUNTING HOUSE CINEMA 2
BROAD AT BROUGHTON
383-3434

The adventure of SHERLOCK HOLMES' SMARTER BROTHER

HAIDA
808 YATES STREET
383-4278
Matinees, Fri., Sat. 1:30, 3:15, 5:15.
Nightly 7:15, 9:15
Sunday 2:15 "MACBETH"
GENERAL — PARENTS: Occasional coarse language — (R. W. McDonald).
2-7

Model-town award to Kiwi

VANCOUVER (UPI) — A 35-year-old New Zealand architect, Ian Athfield, Friday won the international design competition for a blueprint to launch a $300-million squatter-relocation program in the Philippines.

Judges said the design would help serve as a model for urgently-needed low-cost housing in developing countries around the world.

Athfield, who runs a small, six-member office in Wellington, beat 492 entries from 68 countries to collect the $35,000 first prize.

"He was shaving when I phoned this morning to give him the news," said Blake Hughes, president of the International Architectural Foundation of New York and publisher of the Architectural Record. "The man was absolutely speechless."

Second prize of $15,000 went to the Takagi design team of Tokyo and third prize of $10,000 to Sau Lai Chan of Singapore, a former student at Britain's Manchester University.

Athfield's designs will be used to relocate 3,500 Filipinos on a reclaimed lagoon in the Tondo foreshore area of Manila. It will mark the start of a redevelopment program covering 140,000 squatters in the Philippines capital.

General Gaudencio Tobias of the Philippines, one of a five-member international panel of judges, said work on the program will begin this year and is expected to be completed in three to five years.

Another judge, Mildred Schmertz of New York, senior editor of the Architectural Record, hailed the winning design as "brilliantly innovative."

"It is an immensely exciting concept embracing single-family homes, shops, community gardens, work areas for cottage industries, recreational facilities and other community amenities," she said.

The Big Cabaret
Featuring "VINTAGE"
Fridays Saturdays
Dining 7-9 Dancing 9-2
2915 DOUGLAS ST. INGRAHAM HOTEL 385-6731
2-5

Chandler House Restaurant
512 SIMCOE ST.

... Victorian Dining with prices that will remind you of days gone by.
★ OPEN ★ EVERY DAY
★ LUNCHEON-DINNER
★ AFTERNOON TEA
★ SATURDAYS AT 5:00
Corner of Simcoe and Menzies in James Bay
FOR RESERVATIONS CALL: 383-1421
2-6

Dining out should be a memorable experience . . .
OUR FOOD AND OUR PRICE ARE SUPERB!
Tokaj Hungarian Restaurant Villa
• PEROGIES 4.50
• CHICKEN PAPRIKA 4.85
• HUNGARIAN SAUSAGE 4.85
• CABBAGE ROLLS 4.85
• WIENER SCHNITZEL 4.85
RESERVATIONS 383-4732
1122 YATES ST.
Also catering to banquets and receptions
Ample Free Parking
All our dinners include Hungarian Goulash (soup), tossed salad, garlic bread, fresh cooked vegetables, baked potatoes.
Serving lunch 11:30 - 2 DAILY
Dinner Mon.-Thurs. 5-9. Fri., Sat. 5-10

TUES. THROUGH SAT.
• TRAFALGAR
Plus EXOTIC DANCER
"CARLY"
in the
PEEK-A-BOO ROOM
from 9:00 p.m.
TUES. THROUGH THURS.
NO COVER CHARGE
FRIDAY and SATURDAY
"EARTHBOUND"
2-6
STARDUST 1037 VIEW ST. Free Parking 385-1031

GR. PEARKES Arena 3100 TILLICUM 388-6664
PUBLIC ICE SKATING
FRIDAY
7:00-9:45 p.m.—Public
SATURDAY
10:30-12 noon — Family
1:30-3:30 p.m.—Public
8:00-10:00 p.m.-Public
SUNDAY
1:30-3:30 p.m.—Public
7:00-9:00 p.m.—Public
PARENTS AND TOTS
Monday 1:30-3:00 p.m.
Wed., Fri. 10:00-11:30 a.m.
SKATE RENTALS AND SHARPENING AVAILABLE

Family Style DINING
Enjoy satisfying, inexpensive dining out often — at SCOTT'S, downtown.
OPEN 24 HRS. EVERY DAY
SCOTT'S RESTAURANT
650 Yates at Douglas

DINING WITH A DIFFERENCE
Gay Nineties Spare Rib House
KEN PEAKER and ROLLY McINTOSH
Plays Your SING-A-LONG MUSIC
A SPARKLING ATMOSPHERE For PERSONALIZED MUSICAL HAPPENINGS
World-Famous SPARERIBS — Full Dinner Menu
825 Burdett — CHERRY BANK HOTEL — 385-5380
2-6

ECKANKAR
THE PATH OF TOTAL AWARENESS
FREE INTRODUCTORY LECTURE
FEB. 7 – 7:30 p.m.
SOOKE LEGION HALL
SOOKE, B.C.
FILM TO BE SHOWN
ECKANKAR: A Way of LIFE
ENQUIRIES: 383-7523
2-6

家酒京北
PEKING HOUSE
RESTAURANT
AT THE HEAD OF CHINATOWN
"The place for authentic Chinese food"
Different Dinner Special Each Week
OPEN EVERY DAY FREE HOME DELIVERY
Monday to Thursday, 4:30 p.m. to 1 a.m.
Friday and Saturday, 4:30 p.m. to 2:30 a.m.
Sunday, 4:30 p.m. to 10:30 p.m.
1706-8 Government St. 385-5521 386-3633

VISIT THE FLEA MARKET
IN SIDNEY ON SUNDAY!
See Classified Section 15 for details.

DE JOSE AMBROSIO
Restaurant
Portuguese Cuisine
Full Dining Facilities
9 a.m.-4 p.m. Daily
Mon., Thurs., Fri., Sat., 'til 10:30
3945 Quadra, 479-3451

BOOK NOW . . .
Banquets, Receptions, Parties, etc.
from 25-1,100 People
STARDUST
385-1031

RED LION INN
FAST EDDIE'S
DISCO CABARET
OPEN 6 NIGHTS A WEEK FROM 8:00
3366 DOUGLAS ST. VICTORIA, B.C.

WORLD PLAN WEEK
An Audio-Visual introduction to the
TRANSCENDENTAL MEDITATION PROGRAM
MONDAY, FEBRUARY 9
7:30 P.M.
EMPRESS HOTEL BALLROOM
PAUL HORN WORDS & MUSIC
ADMISSION $1.00

the Dukes Presents
"FONZIES" PLACE
FEATURING "DENNY'S CANNED MUSIC CO."
Rock 'N' Roll from 8:30 to 1 a.m.
OPEN 4 to 1 A.M. Dining: 6:00-8:30, Tues.-Sun.
Full Facilities
ROAST BEEF BUFFET WITH SALAD BAR 1.95
or choose from our Regular Menu
4558 Cordova Bay Road Reservations Please 658-8922

MEMORIAL ARENA
SATURDAY
FAMILY SKATING
10:30-12 NOON
PUBLIC SKATING
2:30-4 P.M.

BIG BAND SOUND
GEO. KRAELING WITH HIS 6-PC. ORCH.
Commencing his 22nd year at McMorran's. Be in attendance this Saturday for a fun filled evening of dancing to the smooth rhythms that have been enjoyed the past 22 years. Dancing 'til 12:30 a.m. $6 a couple. 2-6
McMorran's Cordova Bay Ltd. Table Res. 658-5224

THE PLAYHOUSE THEATRE CENTRE OF B.C.
NEW COMPANY
presents
★ KENNEDY'S CHILDREN ★
by Robert Patrick
FEB. 10, 11, 12, 13 at 8 p.m.
Tickets $3.50, $2.50 Students, Members, O.A.P
Ticket Reservations Mon.-Fri. 12-5 p.m.
383-8833
open space
510 FORT ST.
2-7

CHICO'S TACO HUT
367 E. Burnside Rd.
For The Finest MEXICAN FOOD
Our New DINING ROOM
A Casual Family Atmosphere
No Reservations

WORLD CHALLENGE FILMS PRESENTS
THE ROAD TO ARMAGEDDON

FEATURING
DAVID WILKERSON
AUTHOR OF "THE CROSS AND THE SWITCHBLADE"
A frightening, almost unbelievable film narrated by David Wilkerson! You will share in his vision of the last world war at Armageddon.
UVIC CAMPUS
MacLAURIN 144
7:30 & 9:00 P.M.
NO ADMISSION CHARGE
COMING FRIDAY, FEBRUARY 13

ART GALLERY OF GREATER VICTORIA PICTURE RENTAL
Members' Picture Rental will be held at The Gallery
On Monday, February 9th from
1:00 to 3:30 p.m. and 7:30 to 9:00 p.m.
1040 Moss Street, Victoria, V8V 4P1, 384-4104

FRIDAY and SATURDAY 14.95 per person
MENU GASTRONOMIQUE

Antonio's fine french cuisine
2 CENTENNIAL SQUARE
for reservations phone 384-7014
SHRIMP CLAMOR
SOUPE A L'OIGNON GRATINEE
CHATEAUBRIAND
SALADE NICOISE
WHOLE BAKED ALASKA FLAMBE
SPANISH COFFEE
WATCH FOR NEXT WEEK'S MENU

CAN YOU SING?
COME ALONG & SING ALONG . . .
FRIDAY and SATURDAY EVENINGS
DINNER FROM 5:00 P.M., SNACKS FROM 9:00 P.M.
SPECIALIZING IN PRIME RIBS OF BEEF AND STEAK AND LOBSTER
featuring: GRACE GERMAIN
ERIC ROBERTS "the mad hatter"
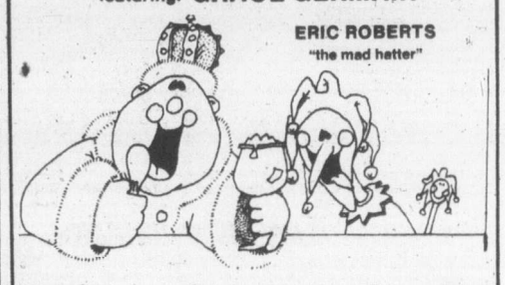
• FINE FOOD • GOOD SERVICE
655 DOUGLAS · 388-4488
THE KING'S DEN

Dance to the New Sounds of
Dream State
FABULOUS MUSIC DIRECT FROM SEATTLE FOR THIS FRIDAY and SATURDAY
9 P.M. to 2 A.M.
The Thatch CABARET

ROYAL OAK INN 4680 ELK LAKE DRIVE, VICTORIA, B.C., (604) 658-5231
2-6

Explorations
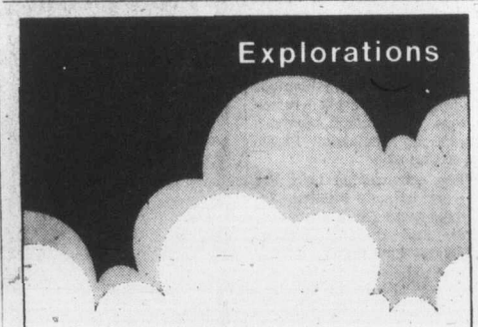
• Discovery of new forms of expression or public participation in the arts, humanities or social sciences
• Development of fresh insights into the Canadian cultural and historical heritage

If you are considering a project in these areas, the Canada Council's Explorations Program may be able to help you finance it.

Any Canadian person, group or organization may apply for a grant. (Landed immigrants with three years residence are also eligible.)

March 1 is the next deadline for applications. Other deadlines for this year are June 1 and December 1.

Write now for an *Explorations* brochure and application form, giving a brief description of your project:

Explorations
The Canada Council
P.O. Box 1047
Ottawa, Ontario
K1P 5V8

a program of the Canada Council

FOR LOVERS ONLY
Saturday, Feb. 14
WANDERING MINSTRELS—to play Your Sweetheart's Favourite Request
CHOICE SEAFOODS or GRILL AND BROILER delights for Your Valentine's Pleasure
DESSERT—a concoction we call "Lover's Delight."
Sit by THE CAPTAIN'S PALACE'S splendid fireplace for a while and enjoy a stimulating cup of Cupid's Punch. It's made with loving care from a secret recipe as old as THE CAPTAIN'S PALACE and that's back about 80 years.
The Captain's Palace
309 Belleville (alongside Inner Harbour)
for reservations phone 388-9191.
2-6

King sits on horns of dilemma

Reign in Spain calls plainly—for a brain

By WILLIAM FORREST

LONDON — King Juan Carlos may be sitting on the Spanish throne, and for all I know enjoying it, but he is also on the horns of a dilemma, and he can't be enjoying that.

The dilemma is this. The nation wants to know just where the young monarch stands, whose side he is on in the struggle that is now going on between the forces clamoring for reform and those determined at all costs to keep things as they are.

The choice has got to be made, but either way spells trouble for Juan Carlos.

★ ★ ★

Franco's diehard followers — the so-called Bunker — were badly shaken by his death, but an incident the other day in the Cortes (the Spanish parliament) shows that they have not abandoned their old truculent ways.

Senor Fidel Carazo, a deputy from Old Castile, opposed a proposal to grant a special and extremely generous pension to Franco's multi-millionaire widow. He pointed out that there are many aged pensioners in Spain who get no more than $22 a month.

For daring to say so Carazo was shouted down and later, outside the chamber, he was threatened by a fellow-deputy with a knife.

★ ★ ★

Another Bunker stronghold is the Council of the Realm, a 17-man advisory body of civil, military and religious dignitaries set up by Franco to defend the Constitution — that is, his constitution.

Juan Carlos and his government want the next Cortes elections, due in March, to be postponed for a year. This would allow time for the program of democratic reforms announced by Prime Minister Arias Navarro to get under way; among other things it would ensure that the present rubber-stamp Cortes is replaced by a parliament elected by universal suffrage.

Juan Carlos

★ ★ ★

The idea didn't appeal to the Council of the Realm. It would like the new Cortes to be no different from the old, and if in the end it appears to have waived its original objection to the proposal it has left the government in no doubt that it will have a hard fight to get its program of reforms across.

At the same time Juan Carlos has been warned. If he takes the democratic path he will have the whole of the still strongly entrenched Franco establishment up in arms against him. And his wife, Queen Sophie, sister of ex-King Constantine of Greece, must be an ever-present reminder of the dangers that beset a monarch who incurs the wrath of powerful foes.

★ ★ ★

In Spain, moreover, the Bunker, unlike the colonels in Greece, can whistle up a rival prince, Don Carlos of Bourbon, if Juan Carlos fails to please — a rival with impeccable authoritarian principles and with Franco's granddaughter for his wife and Franco's widow for his champion.

Juan Carlos will have to watch his royal step. But — and here is the other horn of his dilemma — if he does not go along with the democratic current he will have equally if not even more powerful foes to contend with: a coalition in fact of much the same forces that sent his grandfather packing in the revolution of 1931.

At that time the left and centre combined against the right to usher in the republic.

★ ★ ★

Today's left, communist and socialist alike, has not much time for Juan Carlos: it wants a complete break with the past.

What the centre, representing the business and commercial interests, wants above all is for Spain to be accepted into the European Economic Community.

And while some members of the EEC, notably France and West Germany, are willing to resume the negotiations for a trade agreement with Spain which were broken off last October in protest against the executions of Basque militants by Franco, all are agreed, in the words of Britain's Foreign Secretary James Callaghan, that there can be no question of admitting Spain to the community until she is "well down the road to a pluralistic democracy."

★ ★ ★

If Juan Carlos, or anyone else, tries to block that road he will have the increasingly powerful middle class, as well as the militant working-class, ranged against him.

The reign in Spain calls plainly for a brain. Juan Carlos has still to prove that his meets the need.

Colonist - Gemini News Service

Gib Heinemann checks oil for customer at Douglas Street Shell station.

Operator warns:

Self-serve savings an illusion

By FRANK SULLIVAN
Colonist Staff

If you've just been whomped with an astronomical car insurance bill and you're thinking of saving a dollar or two by purchasing your gasoline at one of the ever-increasing self-serve stations, you might be wise to consider whether that really is the answer for you.

You might save $30 or $40 over the year but you could end up with a broken-down car, says Derick Stratford, operator of Derick's Gulf on Gorge.

Stratford points out that purchase of a car is the second largest investment most families make, next to their home. And he says a few moments of reflection on how you treat if could protect that investment.

★ ★ ★

The way he sees it:

At the self-serves, what you see is what you get — a saving of two or three cents a gallon for the gasoline you pump yourself.

You can save a few cents on oil too if you don't count the time and energy spent in checking your motor oil level, buying the oil, puncturing the can and pouring it in. This presupposes you remembered to check the oil in the first place.

And that's where the crunch comes.

★ ★ ★

Self-serves are fine if all you need is gasoline and all other items such as oil, transmission fluid, brake fluid, battery water and radiator coolant are at their proper levels. Is the fan belt tight? Are the tires roadworthy?

These are the checks that the full-service stations make routinely when you drive in for a fill-up. If you ask, they'll oil your door locks and hood latch, look for leaks in the water pump, oil pump and gaskets. And those are the things you must do yourself if you choose to patronize the self-serves.

★ ★ ★

If you don't do those things, be prepared for hefty repair bills that will far exceed the minimal savings on gasoline, which, even at current high prices, is still the cheapest part of operating your car.

Even if you decide to save pennies on most fill-ups, Stratford recommends an occasional stop at a regular full-service station of your choice simply to check on the health of your car.

"Let's face it, how many people do make all these necessary checks themselves?"

★ ★ ★

Stratford tells of a woman who drove her "clank-clanking" car into his station last week.

"The rods were hammering, the bearings were squeaking and her car's motor was shot. She said her husband had told her not to have service stations check the oil; he would do it himself. But he forgot."

The woman ended up paying for a service call and towing charge to get the car home.

"When she got it home she found the car was a write-off. The cost of a new motor (about $800 installed for a six-cylinder model, $1,000 for an eight-cylinder job) would exceed the value of the car.

★ ★ ★

"Before it's too late, let's hope the oil companies will wake up and leave at least one full-service station in each area," Stratford says.

"Apart from the money people are not saving, full-service should be available to paraplegics and the elderly. For these people to get out in the cold and the wind just doesn't make sense."

★ ★ ★

Stratford isn't crying for business. He works at least 12 hours a day, seven days a week, often finding a leaking water pump or collapsed hose in time to prevent a motor burning out or spotting a leaking fuel pump that might have caused a fire.

"Isn't this worth $30 or $40 a year?"

Londoners invent new tricks

Drivers park consciences

LONDON (LAT) — London has too many cars, too few parking garages and a shortage of downtown street parking.

It has miles of no-parking zones, hundreds of traffic wardens and policemen patrolling them and countless parking meters.

It also has hordes of drivers scheming diligently to beat the system.

Those ingredients produce some ingenious gimmicks, as Scotland Yard's assistant commissioner, Patrick Kavanaugh, acknowledged half-admiringly the other day.

For example, there was a driver who parked every day in no-parking zones or beside "time expired" meters, leaving a stethescope and copy of the Lancet medical journal displayed prominently on his front seat. Traffic wardens and policemen often indulge doctors who park illegally. But the day came when a warden saw the driver loading up his car — with dress samples.

And there was the driver with diplomatic (CD) license plates who parked daily on downtown's no-parking Regent St. Cops are leary about tagging diplomats, but this driver's scruffy car somehow was not up to diplomatic standards. Nor did he have that embassy look. A warden asked him about those CD plates.

"I'm a cake deliverer," he replied.

Then there was the driver who parked habitually in a no-parking zone, removed one of his wheels, stowed it in his car trunk, and went off leaving a note on his windshield for the traffic wardens: "Sorry, gone to have puncture repaired."

A warden eventually saw the driver haul his unpunctured tire from his trunk and replace it. That was the end of that.

And finally, there's the Mayfair gentleman, an incurable illegal parker but a gentleman through and through. He simply asked the police to bill him monthly for his overtime fines, which run $12 a shot.

Rocks do it!

SALT LAKE CITY (UPI) — The following ad appeared in the personal section of the Salt Lake City Desert News: "Pet rock stud service — proven champ available. Guarantee litter of rockettes with pedigree."

American passengers await Concorde

NEW YORK (Reuter) — No one knows when the first Concorde will take off from the United States — if it ever gets off the ground here — but there apparently will be no dearth of passengers if the supersonic jet does.

Although the plane can accommodate only 100 passengers, more than 1,100 people have already booked reservations for British Airways' first Concorde flight from the U.S. and several hundred have booked passage for Air France's inaugural American flight.

★ ★ ★

Since Transportation Secretary William Coleman announced Wednesday that the Concorde could operate on a limited 16-month trial basis to New York and Washington, 340 people have booked reservations with British Airways for its first outbound flight, the airline said.

They were added to a list that had already totalled 778. A spokesman for British Airways said one prospective passenger had made his reservation in 1963 while the Concorde was still in the development stage.

★ ★ ★

"What we'll do is select passengers in the order in which they made their reservations," the spokesman said.

A spokesman for Air France said the airline began taking reservations in 1967. Since Coleman's ruling was disclosed, 67 people had booked passage for the first flight.

"Most of these people make reservations solely because they want to be the first," the Air France spokesman said. "Many of them have flown all over the world on inaugural flights with no other purpose than wanting to be the first ones to have done so. And money is no object."

★ ★ ★

The British Airways spokesman said round-trip fares on the Concorde between New York and London would cost about $1,360. That would be about 17.7 per cent over the normal first-class fare of $1,156 on subsonic flights. All Concorde flights will be on a first-class basis only.

VICTORIA DODGE CHRYSLER LTD.

"Sweetheart" Special!

INSTANT CAMPERS

(NOW ON DISPLAY IN OUR SPECIAL SHOWROOM)

CONVERT THIS... ...INTO THIS IN MINUTES

$5177 COMPLETE

SO EASY TO INSTALL OR REMOVE

ALSO AVAILABLE FOR PICK-UP TRUCKS TOO!

YES! VICTORIA DODGE CHRYSLER LTD. HAS THE ANSWER FOR YOUR WEEKENDS AND HOLIDAY TRIPS — AT A PRICE THAT YOU CAN AFFORD.

A BRAND NEW 1976 DODGE B100 TRADESMAN VAN PLUS AN EASY-TO-INSTALL HIGH QUALITY SLIDE-IN CAMPER UNIT. THE CAMPER UNIT INCLUDES AN ALL ALUMINUM FRAMED TABLE AND A SOLID LINOLEUM FLOOR, 2 LARGE SLIDE-IN LOUNGES WITH STORAGE UNDERNEATH, PLUS 4" THICK CUSHIONS. THE LOUNGES FOLD OUT INTO ONE LARGE BED. OTHER FEATURES INCLUDE A 2-BURNER GAS RANGE, A 35-LB. ICE BOX AND A SINK CABINET INCLUDING A 5-GALLON WATER JUG WITH HAND PUMP. YOU'LL GET ALL THIS FOR THE LOW, LOW PRICE OF $5,177.00 DURING OUR FEBRUARY "SWEETHEART DAYS".

$177 DOWN, 48 INSTALLMENTS AT $135.38 ON APPROVED CREDIT (Trade-Ins Accepted)

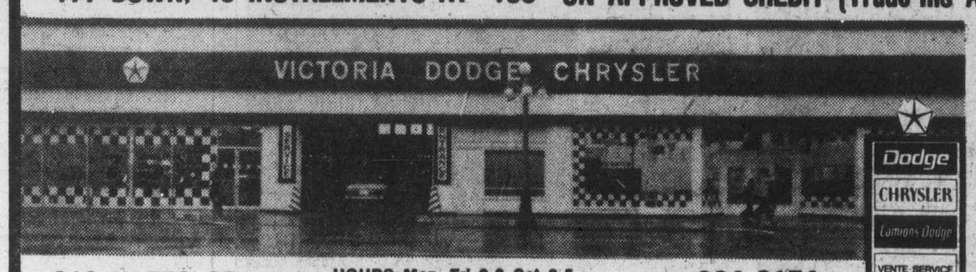

819 YATES ST.

HOURS: Mon.-Fri. 9-9, Sat. 9-5
(Dealer Licence No. D-4916)

384-8174

Dodge CHRYSLER Camions Dodge VENTE SERVICE

VICTORIA DODGE CHRYSLER

REMEMBER 3 YEARS OIL CHANGES at no extra cost on all new vehicles bought in February.

2-6

386-2121
Monday through Saturday
8 a.m. to 6 p.m.

CLASSIFIED ADVERTISING

Vancouver Island's Largest Shopping Centre in Print

386-2121
Monday through Saturday
8 a.m. to 6 p.m.

CLASSIFICATION INDEX

VITAL STATISTICS
1 Births
8 Cards of Thanks

THE FOLLOWING SEVEN CLASSIFICATIONS ON THE LAST PAGE OF CLASSIFIED

8-A Cards of Thanks
5 Deaths and Funerals
9 In Memoriams
10 Funeral directors
11 Monumentals
12 Florists
13 Miscellaneous

NOTICES
14 Announcements
15 Coming Events and Meetings
16 Catering, Banquets and Reception Rooms
17 Restaurants
18 Places to Visit
20 Lost and Found

EMPLOYMENT
21 Help Wanted—General
22 Office Help
23 Skilled Trades
24 Sales Persons and Agents
25 Teachers
26 Part Time—Temporary Help
30 Situations Wanted

BUSINESS SERVICES AND DIRECTORY
36 Business Services and Directory

PERSONAL SERVICES
33 Bands, Musicians and Orchestras
34 Pre-Recorded Music
40 Business Personals
43 Dancing
42 Education
71 Music Teachers
39 Personals
32 Trade Schools
38 Travel

MERCHANDISING
83 Aircraft
117 Antiques
78 Bicycles
80 Boats and Marine
65 Building Supplies
93 Cameras, Supplies and Photo Finishing
127 Chicks, Poultry, Hatching Eggs, Supplies
135 Farm Implements
60 Fuel
97 Furniture
120 Garden Supplies
99 Groceries, Meat and Produce
130 Heavy Equipment and Machinery
128 Livestock, Supplies and Events
100 Miscellaneous for Sale
103 Miscellaneous Wanted
109 Miscellaneous to Rent
77 Motorcycles
70 Musical Instruments
125 Pets and Supplies
96 Ranges, Stoves and Furnaces
92 Sporting Goods
115 Swaps
63 Timber
98 TV, Stereo, Radio Sales and Service
112 Wanted to Rent, Miscellaneous
116 Coins and Stamps

AUTOMOTIVE
155 Automobile Financing and Insurance
164 Auto Body and Painting
162 Auto Repairs, Service and Towing
168 Campers, Trailers and Motor Homes
166 Cars and Trucks Wanted
150 Cars for Sale
151 Sports, Import Cars
148 Lease Vehicles
169 Mobile Homes and Parks
149 New Car Directory
160 Parts, Accessories
158 Tires
154 Trucks and Buses
156 U-Drive and Auto Washing

ACCOMMODATION
185 Convalescent and Rest Homes
175 Hotels
178 Summer Homes, Cottages and Resorts
181 Tourist Accommodation

RENTAL
201 Apartments to Rent, Furnished
200 Apartments to Rent, Unfurnished
202 Furniture to Rent
203 Apartments Wanted
206 Duplexes to Rent
207 Duplexes Wanted to Rent
215 Halls, Warehouses, Stores and Offices to Rent
197 Housekeeping Rooms to Rent
199 Housekeeping Rooms Wanted
211 Houses to Rent, Furnished
210 Houses to Rent, Unfurnished
212 Houses Wanted to Rent
190 Room and Board
191 Room and Board Wanted
193 Rooms to Rent
194 Rooms Wanted
204 Shared Accommodations

FINANCIAL
155 Automobile Financing and Insurance
233 Mortgage Loans and Insurance
234 Mortgages for Sale
230 Personal Loans and Insurance
235 Wanted to Borrow

REAL ESTATE
280 Acreage for Sale and Wanted
240 Business Opportunities
241 Business Opportunities Wanted
247 Commercial or Industrial Properties
258 Condominiums and Townhouses
253 Country Homes and Properties
270 Exchange Real Estate
290 Farms for Sale and Wanted
263 Garages for Sale, Rent, Wanted
293 Gulf Island Properties
250 Houses for Sale
265 Houses Wanted to Buy
295 Listings Cancelled
268 Listings Wanted
271 Lots for Sale
294 Mainland and Out-of-Province Properties
273 Property for Sale
274 Property Wanted
244 Revenue Property
245 Revenue Properties Wanted
285 Up-Island Properties
256 Waterfront Properties
300 Churches

TERMS OF PUBLICATION

The Victoria Press Ltd. shall not be liable for non-insertion of any advertisement beyond the amount paid for such advertisement.

In the event of an error occuring the liability of Victoria Press Ltd. shall not exceed the charge for the space actually occupied by the item in question.

All claims on error in publication shall be made within 12 hours thereafter and if not made shall not be considered. No claim will be allowed for more than one incorrect insertion not for errors not affecting the value of advertisement.

All estimates of cost are approximate. Advertisers will be charged with space actually used.

All advertising copy will be subject to the approval of the Victoria Press Ltd., who reserve the right in its sole discretion to classify, reject or insert copy furnished.

All advertisements must comply with the British Columbia Human Rights Act. This act states no advertisement may state or imply a preference, limitation, or specification on the basis of an applicant's race, religion, colour, marital status, ancestry, place of origin, age; or sex (unless the matter relates to the maintenance of public decency AND prior approval has been obtained through the Human Rights Branch).

While every endeavor will be made to forward replies to box numbers to the advertiser as soon as possible, we accept no liability in respect of loss or damage alleged to arise through either failure or delay in forwarding such replies, however caused, whether by negligence or otherwise.

NOTICE OF COPYRIGHT

Full complete and sole copyright in any advertisement produced by Victoria Press Ltd. is vested in and belongs to Victoria Press Ltd.; provided, however, that copyright IN THAT PART AND THAT PART ONLY of any such advertisement consisting of illustrations, borders, signatures or similar components which is, or are, supplied to Victoria Press Ltd. by the advertiser in the form of engravings, matrices, casts, etc., and incorporated in said advertisement shall remain in and belongs to the advertiser

1 BIRTHS

BLANEY — Born to Ian and Jane, a boy, Ian Paul, 7 lbs. 7 ozs. on January 29th, 1976 at 3:12 a.m. Sincere thanks to Dr. Tibbetts and staff at Royal Jubilee Hospital.

MAY — Born to Frank and Robbie, a daughter, Kirsten Elizabeth, 8 lbs., 5 oz., on February 3, 1976. A siter for Cameron and Christopher. Many thanks to Dr. Brian Pound and the Maternity Staff at Victoria General.

DEATH and FUNERAL ANNOUNCEMENTS DIRECTLY FOLLOWING CLASSIFIED

8 CARDS OF THANKS

Mrs. Edith Hopwood would like to thank all her many friends for all the lovely flowers and cards while she was in hospital. Her new address is Mrs. Edith Hopwood, c-o Catherine Moorhouse, R.R. No. 2, Oliver, B.C.

14 ANNOUNCEMENTS

Have you entered the

QUALITY OF LIFE IN JAMES BAY

Essay Contest?

For information, phone the James Bay Community Office at 388-6291

REMINDER
The Dutch Bakery and Coffee Shop, 718 Fort St. Phone 385-1010 is closed on Mondays. Birthday cakes for Tuesday may be ordered Tuesday morning between 8 and 10 a.m. Thank you.

MEMORIAL SOCIETY OF B.C.
Lifetime Membership $5
Full details from VICTORIA Branch
727 Johnson Street, Victoria
385-5214 (24 hour)

15 COMING EVENTS and MEETINGS

B.C. PARLOUR CAR TOURS
DAY TOURS
BELLINGHAM
Saturday, Feb. 21 $11.00
Leave Victoria depot at 9 a.m. There will be ample time to browse around Bellingham and have your lunch before we leave at 5 p.m., arriving Victoria by 9:15 p.m.

BOAT SHOW
VANCOUVER
Saturday, Feb. 28, Mar. 6, $10.00
Leave Victoria depot at 10 a.m. for the Vancouver Boat Show. Leave the P.N.E. grounds in time to board the ferry at 7 p.m. - returning to Victoria at 9:15 p.m.
Tickets Available at
V.I. COACH LINES DEPOT
710 Douglas Street
Phone 385-2467

OAK BAY LIONS BINGO
SAT., FEB. 7— 7 P.M.
O.A.P. HALL,
1600 GOVERNMENT ST.
DOORS OPEN 6P.M.
Admission $1
6 CARDS $2
EXTRA 5 GAMES
25c A CARD
GOV'T LICENSED
PROCEEDS TO CHARITY

FLEA MARKET
SANSCHA HALL — SYDNEY
Pat Bay Hwy. and Beacon Ave.
Sun., Feb. 8 — 9:30-4:00 p.m.
Thousands of useful items and treasures. Old and modern — interest for all.
Admission 25c
Reservation 656-3082

BINGO
Non-Status Indians, Langford Legion Branch No. 91. Monday 7:30 p.m. Early Bird Games start at 7. 6 cards $2. Extra cards 25c. Everyone welcome.

ICBC
Let the horses pay the premiums. It's easy. Come to Portland Meadows with us, February 27th. Phone Bill or Jessie 595-5390, 386-2000. 1-2-3 Club.

MYSTERY TOURS
Leaves V.I. Coach Lines depot every Sunday at 1:30 p.m. Return 5 p.m., $4.50 includes tea. 385-4411.

REGULAR SATURDAY OLDTIME dance, 9-12, Columbian Orchestra, St. Albans Hall. Coffee. 479-8803.

16 CATERING, BANQUETS and RECEPTION ROOMS

JAMES BAY INN
Complete Banquet Facilities
270 Govt. 384-7151

20 LOST and FOUND

LOST IN GENERAL AREA OF Glanford and Peto Pl. Ten speed bicycle, blue metallic in color, no fenders, urgently required for delivery duties. Please phone Paul, 579-6628.

LOST — THURSDAY NIGHT AT O.A.P. Hall on Government, U.S. 1947 silver quarter in plastic casing. Great sentimental value. Reward offered. 388-4894 or 382-8923.

LOST SATURDAY NIGHT AT BIG Ed's, Red Lion Inn, diamond ring. Please call 383-1568 after 6. Reward.

LOST: JADE BRACELET, JANuary 17, downtown area. Sentimental value. Reward $50. Call 384-6141.

LOST: THREE-YEAR-OLD FEmale Doberman. Reward. Carey Rd. 479-1462.

LOST: BLACK LAB, ANSWERS to Mac, Island View Rd., Central Saanich. 652-2937.

LOST — GREEN 12' BOAT WITH inboard motor, Brentwood Bay area, 652-3795.

LOST — TUESDAY NIGHT, lady's dark brown kid skin gloves. Reward. 383-5373.

FOUND — LADIES WATCH. Victoria, engraved, please identify. 656-2271.

FOUND — BLACK AND WHITE male cat. Top of Malahat. 743-2284.

FOUND: VACUUM AND SKATE. Phone 592-6541 after 6 p.m.

LOST: SILVER LOCKET. REward. 595-7225.

SUBSCRIPTION RATES

Wherever carrier service is maintained, $4.00 per month.
By mail — Canada, $5.00 per month, $14.50 per 3 months, $28.00 per 6 months, $55.00 per year.
Outside Canada, $12.00 per month, $35.00 for 3 months, $70.00 for 6 months, $132.00 per year.
SUNDAY ONLY
Canada, 35 cents per copy, $18.00 per year.
Outside Canada, 60 cents per copy, $30.00 per year.

CIRCULATION REPRESENTATIVES
Duncan, Chemainus—
P. J. Rogers 746-6181
Nanaimo 753-2766
Lake Cowichan— 749-3156

21 HELP WANTED GENERAL

ADVERTISEMENTS IN THIS CLASSIFICATION MUST COMPLY WITH THE BRITISH COLUMBIA HUMAN RIGHTS ACT

FIRE FIGHTERS
UNIVERSITY ENDOWMENT LANDS
VANCOUVER
Positions open to both men and women

The Department of the Environment, Provincial Government, offers challenging opportunities to those interested in a fire-fighting career for a municipal fire department. Successful applicants will receive training in fire-fighting methods, fire prevention practices, salvage operations, rescue ambulance operations, and related activities. Requires Secondary School Graduation and a high degree of physical fitness and maturity; ability to work closely with others as a member of a team; preferably 5'9" to 6'1" in height, with proportionate weight; normal vision without corrective lenses; must obtain and maintain a St. John's First Aid Certificate, and pass regular physical examinations; a Class 3 Driver's Licence.
SALARY (under review) Successful applicants may progress from Firefighter-Probationary, ($834) to Firefighter 5 ($1,185) with classification depending on the applicant reaching the department's standard of proficiency in firefighting and fire prevention techniques. An Eligibility List of qualified candidates will be established as a result of this competition in order to fill future vacancies.
Canadian citizens are given preference.
Obtain applications from the PUBLIC SERVICE COMMISSION, 635 Burrard Street, Vancouver V6C 2L5 (684-9114) OR 201-1899 Willingdon Avenue, Burnaby V5C 5R3 or Valleyview Lodge, Essondale V0M 1J0 or 544 Michigan Street, Victoria V8V 1S3 (or the nearest Government Agent) and return to VANCOUVER by February 25, 1976.
COMPETITION NO. 76:245.

NURSES
TRANQUILLE
$1,086 - $1,267

The Department of Human Resources, Provincial Government, urgently requires FOUR qualified persons, preferably having a knowledge of behaviour modification techniques who will be responsible to a senior nurse for general nursing services to adult and pediatric retardates; to supervise junior and auxiliary personnel, maintain appropriate records and assist in the development and implementation of programs. Requires registration to practise nursing in British Columbia under the "Registered Nurses" and-or "Psychiatric Nurses" Acts and preferably some directly related experience in general or psychiatric nursing.
In addition to the salary quoted, an additional sum of money may be granted for successful completion of approved related courses.
Canadian citizens are given preference.
Obtain applications from the PUBLIC SERVICE COMMISSION, 521 Seymour Street, Kamloops V2C 2G8 OR 635 Burrard Street, Vancouver V6C 2L5 (684-9111) OR 201-1899 Willingdon Avenue, Burnaby V5C 5R3 or Valleyview Lodge, Essondale V0M 1J0 OR 544 Michigan Street, Victoria V8V 1S3 (or the nearest Government Agent) and return to KAMLOOPS by February 25, 1976.
COMPETITION NO. 76:239.

SECRETARY-TREASURER
SCHOOL DISTRICT NO. 76 (AGASSIZ-HARRISON)

Applications are invited for the position of Secretary-Treasurer, School Diostrict No. 76 (Agassiz-Harrison).

Canadidates should possess administrative ability and have a sound knowledge of accounting, personnel, and purchasing practices. Knowledge of School Board Operations, The Public Schools Act, and the relationship of the Board to the Department of Education would be preferable.

Applicants should give details of training and experience together with personal data and references of previous employers.

Salary will be negotiable according to qualifications and experience.

The starting date will be not later than May 3, 1976.

Applications will be received by the undersigned up to 4:00 p.m. Monday, March 1, 1976.

Secretary-Treasurer,
School District No. 76
(Agassiz-Harrison),
Box 69, Agassiz, B.C.
V0M 1A0.

AVON

To buy or sell ... at new low prices. Call for more information:
Miss Binder 384-7345

REGISTERED NURSE REquired for independent boarding school for girls. 150 students, ages 11 - 18, resident position. Commencing Sept. 1976. Apply in writing to Headmistress, Strathcona Lodge School, Shawnigan Lake, B.C. V0R 2W0.

FRONT DESK RECEPTIONIST required for 100-room deluxe hotel. Person with outgoing personality and interested in making the hotel field a career. Phone 386-1422 and ask for Front Desk Manager.

EXPERIENCED DRYWALL tapers, full union rate, steady employment. Phone office 386-7755 or call at 485 Garbally Road, Victoria.

NIGHT WATCH PERSON REquired with some hotel desk experience approx. 8 hours per week. Job suitable for retired person. 386-3441.

DO YOU CARE? AFTERNOON and night staff required for personal care home. Only dependable mature applicants please! Ask for Mr. or Mrs. Turner, 385-9821.

REQUIRED NON-TEACHING ASsistant (full time preferred) for boys independent boarding school, should be good organizer and sports minded. Accommodation provided. Phone 743-9424.

OLDER COMPANION HELP FOR widow, live-in, must drive, suitable party to have own bed, bath and sitting room, salary to be discussed. 598-4877.

LOCAL OFFICE EQUIPMENT firm requires experienced service technician, top salary, excellent working conditions, full benefits, Victoria Press Box 401.

EXPERIENCED PRESSER, MONday thru Friday, 8 a.m.-3 p.m. Personal interview. Styletone Cleaners. 2432 Beacon Ave. Sidney, B.C.

EXPERIENCED WAITRESS-waiter wanted. Day shift. Sunday's and holidays closed. Apply Johnny's Coffee Shop, 893 Fort Street.

EXPERIENCED WAITRESS OR waiter wanted, day shift, neat appearance, apply in person, Smitty's Pancake House, 850 Douglas.

REQUIRE A RELIABLE DAYtime babysitter, in Crystal Pool area, for 1 year old girl; 15 to 20 hours per week, 385-1904.

TAX CONSULTANT NEEDED, may consider training less qualified person. Please apply in person, 1680 Douglas St.

EXPERIENCED PART-TIME and full-time waitress or waiter required. From 10 p.m.-6 a.m. Coffee Mac's. 384-9547.

MUSCULAR PERSON IS REquired, Friday and Saturday nights as cabaret doorman. Apply 270 Government St.

THINKING OF VOLUNTEER work? Call us at 385-2269. Volunteer Bureau, 620 View St.

DAILY NEWSPAPER AGENCY

Available soon in the Duncan — Chemainus area, covering the service and sales of both morning and evening newspapers by Carriers and store sales. Party responsible will work under terms of a franchise agreement and require necessary bond and business insurance. Should be a residnet in the area with a thorough knowledge of the circulation potential, must be prepared to devote considerable time to competent organization and developing sales. Previous experience in the field of newspaper circulation work would be helpful. If interested in this excellent opportunity, a complete resume would be required with at least three references. Apply to Victoria Press Box 453.

VICTORIA'S NEWEST SALON

Needs top ladies and men's hairstylists.
QUALIFICATIONS:
—Fully qualified hairstylist or barber
—Minimum 5 years in salon experience
—Grade 12 or equivalent
—Artistically aggressive
—Management experience or capability
—Developed sales technique
—Willing to take part in advanced styling sessions
—Fully developed clientelle
—Fastidious about your appearance and your work
—Able to join us within 4 weeks of acceptance

WE OFFER:
—Negotiable starting salary based on 55% commission or $700 per month
—Luxurious surroundings
—A trusted name in fashion
—Negotiable hours
—Downtown location
Join us for a happier tomorrow. Send a complete resume, a photo of yourself and any styling photos to Victoria Press Box 433.

EATON'S

PARTS CONTROLLER AND RECEIVER
Required

A qualified person to control the inventory of TV and appliance parts. Experience in parts control and administration necessary .Full time position. Excellent salary and staff benefits. Apply in writing with particulars to: Mrs. M. Robinson, T. Eaton Company, 1150 Douglas.

LICENSED PERSONAL CARE FACILITY REQUIRES A RELIEF GRADUATE NURSE FOR EVENING SHIFT. COULD BE PERMANENT IF SUITED. APPLY IN PERSON TO 336 SIMCOE ST.

CONSUMER LOANS
CAREER OPPORTUNITY: ADVANCEMENT WITH TRAINING! GOOD STARTING SALARY! GOOD COMPANY BENEFITS! If you have one year consumer loan experience, grade 12 education, hold a valid B.C. drivers licence, enjoy meeting people and are looking for a future, then Associates Financial Services Ltd. has an opening for the successful applicant. Please call 385-6725 between 9-5 Monday to Friday for an interview.

DELTA DISCOVERY INN, CAMPbell River, B.C., requires experienced cocktail lounge bartender to start no later than Febduary 20th, 1976. Rate of pay $5.44 per hour plus cost of living adjustment currently valued at 38c an hour. First class full facility hotel located in the salmon fishing capital of the world. Reply in confidence to Mr. Richard Perry, Lounge Manager, 975 Tyee Plaza, Campbell River, 287-7155.

BUILDING SUPPLY SALES and YARD
Require Sales Staff, yard teller or shipper. Must have previous building supply experience. Top wages and benefits for competent and energetic applicants. Reply Victoria Press, Box 461.

ALCAN BUILDING PRODUCTS
Requires A
CREDIT OFFICE SUPERVISOR
For the Vancouver Island operation. This individual will be responsible for credit granting and collection, will supervise a small office staff and perform some clerical functions. Credit experience is required, some travel is involved. Salary is negotiable with usual fringe benefits. Send written resume to Tony Young, 6680 Mirah Road, RR No. 3, Victoria.

THE BAY
Person required, must have general knowledge of crpentry, painting, and maintainance of a commercial building and equipment. Valid experience in the above is a prerequisite. Obtain an applicatin from from the Personnel Department, 4th floor, and submit a brief summary of your background.

AMBITIOUS
Present job has its limits? Desire freedom? Immediate opening with one of Canada's fastest growing corporations. No barriers between you and the top. Phenomenally rapid advancement. Please reply Victoria Press, Box 456.

MGR COUPLE
Experienced couple required for 60 suite apartment block, in good location. Reply stating age and experience to Victoria Press Box 464.

RADIO DISPATCHERS
C and C taxi service has openings for experienced radio dispatchers top wages and fringe benefits for qualified applicants, for interview phone 383-7154, 9 a.m.-5 p.m. Monday through Friday.

NEED MONEY?
Sarah Coventry Canada's fine fashion jewellery company needs representatives and managers, full or part time, no investment no delivery, call 478-6542 or 479-6308.

HAIRSTYLIST
needed with well-established downtown salon. Excellent working hours. Position immediate. Please apply with particulars to Victoria Press, Box 450.

A POSITION AS RELIEF AND second cook is available immediately. Must be experienced and willing to work odd shifts. Suitable for semi-retired or retired person. Apply 270 Government St.

EXPERIENCED DAIRY HERDSMAN AND MILKERS NEEDED. Apply Canada Farm Labour Pool, 3400 Douglas, Victoria B.C. 382-7201.

PART TIME OFFICE HELP REquired for afternoons. Must type and be willing to diversify. Reply with age and telephone number to Victoria Press Box 451.

WANTED: ACCURATE TYPIST to type miscellaneous material for manuscript for amateur writer. Drawing an asset. Victoria Press, Box 210.

THE DUTCH LATCH HAS AN opening for waitress-waiter, 25-30 hour week.

Government of Canada
National Revenue
Taxation
Victoria, B.C.
SALARY: $12,879-$14,601.
(Under negotiation.)

This department has an immediate opening for a Collection Officer who is responsible for conducting investigations leading to the collection of Income Tax.

The successful candidate will have a university degree combined with evidence of definite aptitude for general administration OR demonstrated capacity for administrative work combined with the ability normally required to complete secondary school education. Knowledge of the English language is essential.

If you possess the qualifications above and have experience related to the duties, there will be a challenging career and an opportunity to advance with our department.

Apply IMMEDIATELY, quoting Reference Number 76-V-TAX-18 to: Public Service Commission, Regional Staffing Officer, P.O. Box 11120, Royal Centre, 500-1055 West Georgia Street, Vancouver, B.C., V6E 3L4. Obtain Application Form PSC 367-4110 at Post Offices or Canada Manpower Centres or Public Service Commission of Canada offices.

SUBURBAN MOTORS
Requires a
SERVICE SALES PERSON
Experience not necessary, however mechanical knowledge and ability to deal with people a prerequisite.
Top wages plus usual fringe benefits.
Apply in Writing
SUBURBAN MOTORS
33 Douglas St.
Victoria B.C.
Att: Ken Evans.

COMPETENT HOUSEKEEPER for couple in modern city home. 5 day week. Good wages. References. 598-7294, after 6 p.m.

MIDDLE-AGED COUPLE TO run house and care for elderly man. Free rent, etc. 2657 Fifth St.

LIVE-IN HOUSEKEEPER FOR motherless home, woman with child okay. Phone 595-6557.

COUNTER CLERK, FULL TIME. Reply Victoria Press, Box 427.

PART OR FULL-TIME, MIDDLE aged, for motel duties. 385-5547.

22 OFFICE HELP

ADVERTISEMENTS IN THIS CLASSIFICATION MUST COMPLY WITH THE BRITISH COLUMBIA HUMAN RIGHTS ACT

ADMINISTRATIVE ASSISTANT
Potentially rewarding career position available in Personal Trust Dpt. Applicants should possess a minimum high school graduation and three to five years experience in banking or trust company work. Please apply in writing with a complete resume of personal and work history.
NATIONAL TRUST CO. LTD.
1280 DOUGLAS ST.
VICTORIA, B.C. V8W 2X5

PART-TIME BOOKKEEPER REquired for medium sized Real Estate office. Will handle Trust responsibilities, banking requirements, as well as other bookkeeping duties, such as, synoptic journal, general ledger. Position also requires typing and a minimum of related general office routine. This is an appointment of responsibility and we are seeking a better than average bookkeeper. Salary commensurate with experience. Starting date could be immediate. Reply in own handwriting to Victoria Press Box 465. Present staff are aware of this advertisement.

SENIOR SECRETARY REquired for Commercial Lawyer. Experience essential, mag card 2 an asset.

Conveyancing secretary required. Experience essential. Salary competetive or better. Write or better. Write or call S. Burns, Cook, Roberts 8 Whittaker, 4th Floor, 777 Fort St., 385-1411.

ONE OF OUR CLIENTS REquires a secretary-bookkeeper. Duties involve typing, bookkeeping, and general office duties. Transportation required. Send resume to: Mann, Moulson, Felsing and Co., 912-1175 Douglas Street, Victoria, B.C.

RECEPTIONIST - SECRETARY required for medium size Real Estate office. Position requires typing and a knowledge of general office routine. Reply in own handwriting to Victoria Press Box 465. present staff are aware of this advertisement.

SENIOR SECRETARY REquired for offices in K-Mart area. Good typing and supervisory ability essential. Together with at least 10 years office background. Shorthand an advantage. $750 plus. 386-9021.

BOOKKEEPER
To trial balance and financial statements, in chartered accountants office. Typing desirable. Apply in writing P.O. Box 965 Victoria, B.C.

EXPERIENCED LEGAL SECREtary required for corporate and mortgages, shorthand an advantage, pleasant congenial office, $750 plus, 386-9021.

LEGAL SECRETARY FOR EStates, expeience essential, pleasant downtown office, $750 plus, 386-9021.

WANTED: RECEPTIONIST FOR a preventive dental practice in Sidney. Apply in writing P.O. Box 2453, Sidney.

ONE PERSON TO DO STENO work, bookeeping and store clerking. Salary $500 a month. Box 2099 Sidney.

23 SKILLED TRADES

ADVERTISEMENTS IN THIS CLASSIFICATION MUST COMPLY WITH THE BRITISH COLUMBIA HUMAN RIGHTS ACT

RETIREMENT LODGE REquires competant Experienced Practical Nurse for 12-8 a.m. shift. 383-6258.

COST CLERK, 1-2 YEARS' EXPErience, preferably in construction. Please reply in writing to Victoria Press Box 437.

AUTOMOTIVE PAINTER REquired immediately. Full company benefits. Victoria Dodge, 384-8174, Mr. Borgersen.

X-RAY TECHNICIAN WANTED for private clinic, phone 386-8305.

23 SKILLED TRADES

WINDSOR MACHINE CO. LTD.
VICTORIA SAW CHAIN DIVISION
requires a
Journeyman Tool and Die Maker
and a
Journeyman Machinist

The Tool and Die Maker will have full knowledge of building and maintaining multiple station progressive dies, to very close tolerance. They should have expertise in form grinding, complicated punches, and die sections. Experience with carbide dies and jig grinding would be a definite asset.

The Machinist will work as a Set-Up-Man for our production machinery to maintain both the quality and quantity of production. The ability to manufacture or repair complicated machine components to close tolerance in essential. Experience with automatic production equipment is most desirable for this position.

The person selected for each position will be a fast, accurate, tradesman capable of working with minimum supervision. Tradesmen with 6-10 years experience will be given preference.

We have a full range of benefits including dental plan, etc.

If you are interested, please contact:
Mr. Bob Klardie
Windsor Machine Co. Ltd.
Victoria Saw Chain Division
754 Fairview Rd.
Victoria, B.C.
384-4631
Or
Mr. Reid Watson,
Windsor Machine Co. Ltd.
2965 Lake City Way,
Burnaby, B.C.
299-0211

McMILLAN BLOEDEL
HARMAC DIVISION
NANAIMO, B.C.
Requires
MILLWRIGHTS
(B.C. TQ preferred)
PIPE FITTER
(B.C. TQ required)
ELECTRICIANS
B.C. TQ preferred
STEAM ENGINEER
(Fourth Class)
BANDSAW BENCHMEN
(B.C. TQ preferred)
SAW FITTERS
(B.C. TQ preferred)

The above tradesmen are required for our sawmill operations located 8 miles south of Nanaimo, B.C. These permanent openings have developed with the addition of a new sawmill expansion at our integrated pulp and lumber manufacturing complex at Harmac. Successful applicants are expected to take up residence in the Nanaimo area.

For further information please contact
Brian Prothman or John Sevcov,
Harmac Div., Nanaimo, B.C.
Phone 753-2211
Or
Vic Mauro, Employment Office,
1196 West Pender St.
Vancouver, B.C.

MacMILLAN BLOEDEL
Requires
STEAMFITTER
PIPEFITTER
ELECTRICIAN

For our Chemainus Sawmill Division in Chemainus, B.C. Applicants must possess a B.C. or Interprovincial Tradesman's Qualification certificate. Several years heavy industrial maintenance experience is essential. For further information please contact.

V. Mauro
Employment Office
1196 West Pender St.
Vancouver, B.C. V6E 2R9
or
G. Swanson
Chemainus Sawmill Division
Chemainius, B.C.

ELECTRICIAN JOURNEYMAN

Experienced electician with trade qualifications certificate required for permanent job. Preference given to applicants with sawmill and industrial electronics experience. Complete welfare plan benefits available—rate $8.54½ per hour if fully qualified.
Please reply in writing with full particulars on experience, qualifications, address and telephone No. to Industrial Relations Supervisor, B.C. Forest Products Ltd., P.O. Box 310, Victoria, B.C.

PRODUCTION ENGINEER
Registered (or eligible) in APEBC with practical experience in Sect IX welding code and production scheduling.

ESTIMATOR
With technical education or related shop experience.

Both positions require experience in heavy steel work preferably in pressure vessel design and fabrication. Please submit resume to Victoria Machinery Depot Co. Ltd., P.O. Box 670, Victoria, B.C.

COLOR TV TECHNICIAN
Required for established furniture and appliance retail store. Must be experienced, and be able to work with minimum supervision. For interview please submit resume and state salary required to 430 Fifth St., Courtenay, B.C. Atten: Mr. W. Walowina.

23 SKILLED TRADES

CONSTRUCTION FOREMAN EXperienced in reading blueprints, estimating and site supervision required by local General Contractor. Salary plus fringe benefits and profit sharing. Resume to include past seven years experience, when available and salary requirements. Reply in strictest confidence to Victoria Press, Box 463.

WANTED IMMEDIATELY
For a large manufacturing firm on Vancouver Island, 2 certified electricians. Good wages and fringe benefits. For appointment, phone Mr. Art Lowe or Mr. Bob Moffatt. From Vancouver, call direct 681-4546, from Victoria, call direct 383-9622. From any other point in B.C. call 743-5511 collect.

PROGRAMER
Applicant should have a minimum of two yeads experience in RPG Programing. A cardless S-3 model 10 Disc system is currently in use. Please apply giving full details to P.O. Box 877, Victoria. Part Time applicants will also be considered.

ELECTRO-MECHANICAL TECHnician — To service, install and trouble—shoot Electro-Dynamic Wheel Balance machines. Must be able to travel in B.C. and work without supervision from lower mainland base. Good driving record necessary. Apply P.O. Box 918, New Westminster, B.C., V3L 5C3.

AUTOBODY PERSON
Must be fully qualified. $8.30 per hour flat rate, with medical, dental and life insurance benefits. Apply to Advance Collision. 741 Pembroke Street. 388-4491.

PLUMBERS REQUIRED
Must have residential experience, steady employment. For information call 112-758-1422, Nanaimo.

QUALITY AUTOBODY REPAIR person, fully equipped shop, top wages, best working conditions in town. Replies strictly confidential, Victoria Press Box 441.

GUITARIST WISHES TO JOIN band — 386-8098.

24 SALES PERSONS and AGENTS

ADVERTISEMENTS IN THIS CLASSIFICATION MUST COMPLY WITH THE BRITISH COLUMBIA HUMAN RIGHTS ACT

REALTORS
ARE YOU NOW ON THE LICENCING COURSE? Are you searching around for a strong reputable, well established firm with which to align yourself? Do you want a friendly low-keyed atmosphere but with personal attention as and when you require it? A firm with it's own Mortgage and Notarial Departments? Then,

You are earnestly invited to have a quiet talk with WES HOBSON, manager of our Downtown Branch, at your convenience. Please phone 386-4271 (Bus) or 479-5642 (Res.)
J. H. WHITTOME and CO. LTD.
1111 Blanshard St.

Reliable Transfer of Victoria
member United Van Lines
A Leader in it's Field
We are a well established, growth oriented Moving and Storage company with a major share of the regional market. We need a qualified Sales Consultant to service and increase our clients in the area. The successful applicant will be a mature, enthusiastic motivated self-starter. This position offers an attractive salary plus commission, good fringe benefits, great growth potential and a free company car. Mail resume in confidence describing experience and salary history to Manager.
Reliable Transfer of Victoria,
400 Hillside, Victoria
Moving with Care, Everywhere
United Van Lines.

MAKING A CHANGE
If you are thinking of making a change because of unsettled conditions in your present field, or for any other reason, this may be your opportunity. An old established Canadian company has an opening for a marketing position in Victoria. This is a career opportunity which offers personal advancement in accordance with your own ability. Specialized training with personal assistance, an excellent salary and bonus, and generous group benefits. If you are a university or high school graduate, write to Victoria Press, Box 452, stating age, marital status, business experience and educational background.

REALTORS

Got 60 Seconds?

Phone 598-8421 for a recorded message of importance to licensed realtors and those who've just passed the pre-license course.

Salesperson
Position for a person to sell homes and condominiums for building company. Applicant must have good education with high marks in Commerce, marketing, experience in sales, purchasing, mortgaging or other related field in Real Estate. This is a well paid position with all possibilities to be made a life career. Salary and further rewards commensurate with sales volume.
A detailed resume must accompany application. All replies strictly confidential. Apply Victoria Press, Box 419.

EDUCATIONAL SALES
We need energetic representatives, male or female, in all districts to contact business and industry to expand the rapidly growing market for vocational, technical and management training. May be full or part time and will be particularly attractive to those with some free time or who have recently retired from business, government or education. Because of this wide demand for our products and services, this commission position is very attractive and excellent potential for management opportunities. Please reply to Victoria Press, Box 442.

DOUGLAS REALTY
Is REAL ESTATE your career, are you confident in selling? We have a career opportunity for you in our REAL ESTATE SALES DEPT. WHY NOT cal now, or come in and get the facts. Ask for Frank Marshall, F.R.I. R.I. (B.C.)
385-8784
12 Centennial Square

OFFICE EQUIPMENT FIRM with branches across Canada has an opening for a person who is looking for a permanent career in sales. We stress personality, appearance, mechanical inclination and enthusiasm. Salary paid during training period. 382-5181 for interview.

NEW REALTORS
Phone for full details on the finest training program to get you successfully started in your new career. George Blackburn, JACK MEARS, OAK BAY REALTY LTD., 3618 Shelbourne St., 598-3344.

VERY UNUSUAL AND UNIQUE opportunity for experienced, direct salesman on full-time basis. Leads supplied. To arrange interview, phone 382-2151, Extension 673. Mr. Robertson. Weekdays 5-9 p.m. only. Weekend 10-6 p.m.

LIFE INSURANCE SALES PERson required immediately, no previous experience necessary, must be bondable, excellent salary plus commission and fringe benefits, for appointment please call 388-6681.

TRAVEL AGENT
Experienced agent required for soon to open travel agency in up-island area. Written replies. Strict confidence. Victoria Press, Box 559.

34 SALES PERSONS and AGENTS

WHITTOME'S OFFER

LICENSED REAL ESTATE SALESPEOPLE.
1—TOP COMMISSION RATES PLUS A SALE BONUS PLAN.
2—FINE OFFICE TO WORK FROM WITH LOTS OF FREE PARKING.
3—NO MANAGEMENT COMPETITION.
4—IN OFFICE TRAINING PLUS LOTS OF HELP IN LISTING, APPRAISAL AND PUTTING SALES TOGETHER.
5—A PROVEN GUARANTEED PURCHASE PLAN.
6—NATIONAL REFERRAL SERVICE THROUGH RELOCAN LTD., WITH AGENCIES IN OVER 150 CANADIAN CITIES AND TOWNS.
7—WORK WITH A STAFF OF FRIENDLY COMPETENT SALESPEOPLE.
PHONE OR COME IN TODAY.
479-1667
JACK KENNER, F.R.I., R.I. (B.C.)
4520 SAANICH ROAD
J. H. WHITTOME AND CO. LTD.
ROYAL OAK BRANCH

AGE NO BARRIER
REAL OPPORTUNITY
NATIONAL ORGANIZATION
If you have an apptitude in sales, make sure you look this over. If you have confidence in your selling ability, you can have the sky as the limit for your earnings, calling on Commercial, Industrial and Institutional users.
You will believe it at first glance when you see it. It takes only one week and you will see for yourself. Group Insurance Plan, etc. Car necessary, you must be prepared to start at once.
For interview phone Mr. Frank Cornall, Imperial Inn, 382-2111 between 9 a.m. and 12 noon only, Monday Feb. 9.

LICENSED BRANCH MANAGER or agent wanted for progressive realty firm in Duncan. Also openings for 3 licensed salespeople. Replies confidential. Reply Victoria Press Box 357.

SALESMAN FOR CONTRACT DIvision. Mature, responsible. Should have proven track record. Car required. Salary plus. Reply's confidential. Please send resume to Victoria Press Box 407.

A UNIQUE OPPORTUNITY WITH the Monarch Life Assurance Company can be yours. An interview can tell us both if we need each other. Please phone 384-0584.

FILTER QUEEN
Rated as one of the best vacuums on the market by 1976 Consumer's Guide, require 2 sharp male and female representatives. 479-1234.

25 TEACHERS

ADVERTISEMENTS IN THE THIS CLASSIFICATION MUST COMPLY WITH BRITISH COLUMBIA HUMAN RIGHTS ACT

Supervisor of Instruction

Applications are invited for the position of Supervisor of Instruction. Duties to commence in the 1976-77 school year. Responsibility may extend K-12. Salary per current Agreement. A role description is availabler on request.

Ideally, the successful candidate will possess:

—Elementary and Secondary teaching experience in a variety of settings.

—Practical knowledge of the B.C. curriculum, programme development and implementation, teaching strategies and new practices in public schooling.

—Graduate study in educational administration and supervision.

—Successful experience in supervision and administration at the school and district levels.

—Proven ability to work well with people, ideas and uncertainties.

Apply with a resume and references to the undersigned. Interview will be arranged if required.

R. E. J. Watson,
District Superintendent of Schools,
School District No. 47 (Powell River),
6906 Duncan Street,
Powell River, B.C. V8A 1V3
(485-6271)

SCHOOL DISTRICT No. 65 (Cowichan)
RECRUITING TEAM
INTERVIEWS HELD BY APPOINTMENT ONLY

An Interview Team will be located at the Hyatt Regency Hotel in Vancouver on Monday and Tuesday, March 29th and 30th for the purpose of interviewing teachers interested in securing positions in this district in September, 1976.

Interested teachers are advised to contact this office in writing requesting an interview date for either of these dates. Written confirmation including time will be forwarded as soon as possible.

Requests for interviews will be received until March 18th, 1976.

Students graduating from the University of Victoria are advised that a recruiting team will visit the campus March 1st and 2nd to conduct interviews. Arrangements are made directly with the university.

District Superintendent of Schools
2670 James Street
Duncan, B.C.

SCHOOL DISTRICT No. 65 COWICHAN

Teaching vacancy September 1976.

ART TEACHER

Full time Art teacher for Cowichan Senior Secondary School, staff of 53, 1,030 students, grades 11 and 12.

Applications together with supporting documents should be submitted to:

District Superintendent of Schools
2670 James Street
Duncan, B.C.
V9I 2X3

TEACHER INTERVIEWS
Interviews for experienced teachers will be held on Sat. March 6, 1976 in Vic. Interested teachers will be interviewed by appointment only. Please write to Mr. W. J. Zoeliner, District Superintendent of Schools. School District No 23. (Central Okanagan) 599 Harvey Ave. Kelowna B.C.

BALLET, JAZZ, MIME, BELLY dancing, other. Part-time. Dancenergy 1322-A Government, 384-3841.

WANTED TUTOR FOR 2 GIRLS, grades 9 and 11. 598-7848.

TRADE Through CLASSIFIED DIAL 386-2121

26 PART TIME or TEMPORARY HELP

ADVERTISEMENTS IN THIS CLASSIFICATION MUST COMPLY WITH THE BRITISH COLUMBIA HUMAN RIGHTS ACT

Upjohn

CARE IS OUR BUSINESS!

Canada's largest and best known health care service, requires the following experienced personnel for part time and temporary assignments:

REGISTERED NURSES
GRADUATE NURSES
LICENSED PRACTICAL NURSES

All areas of Victoria and district

Call For Interview
388-6639
Mon. through Fri.
9 a.m. — 4:30 p.m.

Health Care Services
Upjohn Limited
A Subsidiary of
The Upjohn Company
115-645 FORT ST.
VICTORIA

PART-TIME OFFICE HELP, 4 TO 6:30 p.m., Monday through Friday, $170 per month. Requirements: good academic standing, grade 10 or higher, typing, neat, careful, non-smoker. Send full particulars in own hand writing to Victoria Press Box No. 466.

DO YOU CARE? ½ AND ¾ time, afternoon and night staff required for personal care home. Only dependable mature applicants please! Ask for Mr. or Mrs. Turner. 385-9821.

PART-TIME NIGHT AUDITOR required for 100-room deluxe hotel. Experienced on 4200 NCR; however will train. Reply Victoria Press Box 467.

EXPERIENCED MATURE waitress-waiter, well-groomed with good knowledge of dining lounge service. Good pay, uniform supplied. Cordon Bleu, 820 Esquimalt.

RESPONSIBLE BABYSITTER over 14, required for ocassional evenings. Simpson-Sears area. 598-3775.

HAIRDRESSER FOR PARTtime. Annas Taylor Beauty Salon. 1004 Broad Street. 598-1849 after 6.

30 SITUATIONS WANTED

EXPERIENCED PROOF READER
Proof reader with major daily paper experience, needs full or part time position. Quiet, conscientious, ex-service woman, tactful with sense of humour. Available immediately. Victoria Press Box 469.

EMPOLYMENT WANTED 1-3 days a week. Considerable experience in organizing information, composing correspondence, dealing with public. Some bookkeeping, typing. Efficient, educated, bondable. 598-3145.

EXPERIENCED RECEPTIONIST — typist seeks employment. Have operated PABX — 40, Telex, some bookkeeping. References available. 479-8396.

BOOKKEEPING, ACCOUNTING, medium sized, small accounts, part-time, reasonable rates. 382-4468.

FORMER NIGHT ENGINEER Executive House, required employment in maintenance, hotels preferred. 384-8075, pager 132.

WILL DO GARDENING, PAINTing, repairs around the home. Etc. 478-7059.

YOUNG MAN EAGER TO DO hard honest work. Reasonable. 479-2469.

WILL WASH YOUR WALLS, OR do general cleaning, $3.50 hour; minimum of 6 hrs. Call 478-0828.

BABYSITTING, WEEK NIGHTS, by 2 — 17 year olds, Craigflower, Island Hwy. area. 383-0094.

PRACTICAL NURSE GIVES EXcellent care to patients, references, 384-8806 mornings.

WILL BABYSIT MY HOME, Langford school area. Reasonable rates. 478-8726.

NEED A DAYTIME BABYSITter? Call 478-7087. Ask for Maureen.

GARDENING WORK WANTED. Pruning. Free estimates. 383-5488.

YOUNG WOMAN WILL DO housework, $3.50 hour. 384-6162.

NURSE WITH CHILD WILL BAbysit, my home, phone 385-2297.

33 BANDS, MUSICIANS and ORCHESTRAS

VERSATILE DRUMMER SEEKS guitarist and bass (or organist) willing to form R n' B or light country rock band, vocals? 383-0895.

SCORPIO PRODUCTIONS
Entertainment consultants — artist management — booking agents — Frank, 382-5255.

COUNTRY AND WESTERN steel guitar. Phone Gary 479-2173.

34 PRE-RECORDED MUSIC

CANDU CANNED MUSIC, 3 FULLY MOBILE HIGH FIDELITY SYSTEMS. YOUR ENJOYMENT IS OUR BUSINESS. GARY. 384-5521.

DENNY'S CANNED MUSIC CO. "The Original in Victoria." Our reputation speaks for itself 656-3585.

MILLS HIGH-FI MUSIC SYStems, dancing for all ages 656-6295.

SYNDICATE OF SOUND
Parties, Weddings, discos
Ralph Harris 383-8404

WEDDING MUSIC, MC SPECIALIST. JAMES GURR. 478-2468.

YOUR SOUND SATISFACTION we Candu. 384-5521.

36 BUSINESS SERVICES AND DIRECTORY

Accounting Service

BUSINESS — YEAR-END BALance sheet, employee deductions, income tax returns. 477-4941.

Appliance Repairs

MAJOR APPLIANCES NEED servicing? Call Coast Appliance Service Co., 598-1811 between 8-9:30 a.m. and 5-7 p.m.

APPLIANCE REPAIRS, WASHers, dryers, stoves. Reasonable rates. Phone before 10:30 a.m. for same-day service. Jim 477-2560.

Appraisals

P. G. JACKSON LTD.
VICTORIA'S ESTABLISHED APPRAISAL SPECIALISTS AND CONSULTANTS. PROVINCE-WIDE SERVICE, 535-1070 DOUGLAS ST. 388-9102.

Auto Body Painting

I WILL PAINT YOUR CAR.
$89.95
Days 385-6433 Eves. 479-9217

Auto Glass

BOSSOM
GLASS CO. LTD.
INSURANCE DEDUCTIBLES are INCREASING by MARCH 1st. Call our Mobile Home Service Van to insure windshield replacement before this date. 382-3031.

Bricklayers

EDCAL MASONRY
Blocks, bricks, fireplaces. 595-4628.

aboutv bruce lowther

Bureau of Useless Information: Friday's answer — Fame found Freeman Gosden and Charles Correll because they became Amos and Andy. As for James Farley, he was FDR's postmaster-general and campaign genius while Amelia Putnam was much better known by her maiden name, Amelia Earhart, and flew a lot.

Today's question has three Americans for the weekend, two of them toughies. Identify the claims to fame of Arthur Flegenheimer, William Holmes McGuffey and Elizabeth Virginia Wallace or await the answers Tuesday.

"The sponsors are no shrinking violets, either."

Saturday highlights

3:00 p.m. — KCTS repeats Tchaikovsky's fifth symphony as done by Leonard Bernstein and the Boston orchestra at Tanglewood — 9.

4:30 — Kotter is replaced once only by Rider's Magic, a family adventure on a B.C. horse ranch. Other than that, the day is replete with regulars, movies and Olympics and other sports in the trillions—2, 6.

Saturday sports

Olympics: Skating is the biggie today and times are 12 noon to 4 p.m., 7 to 8 p.m. and 10:30 to 11 p.m. on Channel 8 while the Channel 4 list is 12:30 noon to 3:30 p.m., 6:30 to 7 p.m. and 9 to 11 p.m. That means only 3½ non-Olympics hours between noon and 11 p.m.

11:00 a.m. — Canadian university hockey, UBC vs. Alberta — 2, 6.

12:00 noon — Basketball, Michigan vs. Indiana — 5.

2:00 p.m. — The Bob Hope golf event — 5.

3:30 — Pro bowling at Cleveland — 4.

3:30 — Basketball, California vs. Oregon — 5.

5:00 — NHL hockey, Boston at Toronto — 2, 6.

8:00 — Basketball, Washington State vs. UCLA — 11.

Saturday movies

1:00 p.m. — Tom Sawyer (antique 1930 Jackie Coogan version). I'd rather see Victor Jory as the 1938 Injun Joe or, even better, a rerun of Hal Holbrook's magnificent Mark Twain special — 2.

2:00 — Heidi (1937 Shirley Temple). Best thing about the Temple flicks is the Our Gang comedies following at about 3:45 — 11.

3:30 — Way, Way Out (1966 Jerry Lewis). I admire Lewis for coming close to Chaplin and sorrow for him because he missed — 7.

8:00 — Ballad of Cable Hogue (1970 western comedy, not much), Jason Robards, Stella Stevens, Slim Pickens. Rerun at 11:20 on Channel 6 but the competition is better now and then — 8.

9:00 — Holy Matrimony (pretty good 1943 romanticomedy). Wonder what ascerbic Monty Woolley really thought of Gracie Fields — 2.

9:00 — Rio Lobo (1970 John Wayne) — 5.

9:00 — Mallory (new troubled-lawyer epic), Raymond Burr. He may be Canadian content but how can we pass up Keaton?—6.

● 9:00—The General (1927 Buster Keaton classic). The best film by a comic who is among the best of the century — 9.

11:00 — The Appaloosa (1966 Brando). How can you say this is his worst when The Chase and Mutiny on the Bounty are equally bad?—7.

11:00 — Blood of the Vampire (1958 English horror hilarity), Donald Wolfit. How about a porno horror flick Deep Cutthroat?—11.

11:30 — To Catch a Thief (all right 1955 Hitchcock), Cary Grant, Grace Kelly. Not his best but better than most — 12.

11:45 — Masquerade (1965 intrigue, also just all right), Jack Hawkins, Cliff Robertson. Some nice twists — 4.

12:00 — Who Slew Auntie Roo? (bearable 1972 nasties chiller), Shelley Winters, Mark Lester, Ralph Richardson. Whoever did it was led to rack and roon — 8.

12:15 a.m. — The List of Adrian Messenger (okay 1963 whodunit), Kirk Douglas, George Scott and numerous cameos which are supposed to intrigue and puzzle but often merely bore — 2.

● 1:15—The Prize (delightful 1963 Nobel suspense comedy), Paul Newman, Elke Sommer, Edward G. Robinson, grand support. Never a dull moment — 5.

1:50 — The Wild and the Brave (1974 African adventure, new to me). The stars are Natalie and Eugene Jones, so don't stop the presses — 6.

1:55 — A Severed Head (so-so 1971 modern romances), Richard Attenborough, Lee Remick. I just thought: Deep Cutthroat could be about a pornographic salmon who is chum to all — 8.

Saturday radio

NOTE: The world softball final will be on C-FAX (1070) at 5:30 p.m. if Victoria Bate is in it.

2:00 p.m. — The Metopera is Fidelio — CBU (690).

4:00 — The CBC repeats a report on the House of Commons' 60 years since its 1916 fire — CBU-FM (1507).

7:00 — The Toronto orchestra: Sibelius' second — CBU.

8:30—The Entertainers repeats its tragic trio of Judy Garland, Billie Holiday and Janis Joplin — CBU-FM.

9:00 — Western Canada hockey, Medicine Hat at Victoria — CJVI (900).

11:00 — The Winnipeg orchestra: Brahms' first symphony — CBU.

●—Recommended.

36 BUSINESS SERVICES and DIRECTORY

Bricklayers

BRICK WORK, WALK WORK, stone work and all repairs. 385-6340.

THE HEARTH SPECIALIST For fireplace facings and remodelling, call 477-5822 evenings.

Bridal Rentals

Elite Bridal Rentals, new business, appointments. 477-2275 after 2 p.m.

Cabinet Making

KITCHEN CABINETS
VANITIES
COUNTER TOPS
CUSTOM WOODWORKING
Residential, and Commercial, free estimates.
478-3142 479-2197

CUSTOM CABINET WORK Millwork, kitchens, vanities. All types of custom casework.
OLYMPIC MILLWORK
Div. of Farmer Construction Ltd.
388-5121

CABINET-MAKER IN THE built-in and custom furniture. 478-6176.

36 BUSINESS SERVICES and DIRECTORY

Carpenters

RENOVATIONS, ALTERATIONS and additions, etc. Guaranteed workmanship. Free estimates. Call Bill 478-6875.

HARMONY DESIGN Small jobs, repairs, ideas, free estimates. 385-4945, 383-4739.

OWEN'S CONSTRUCTION. RENOVATIONS, alterations, custom finishing. For estimate call 383-7452.

FOR INTERIOR RENOVATIONS and repairs. Phone 478-5190.

SMALL JOBS MY SPECIALTY Howie 478-4705

NO JOB TOO SMALL, OLD hand, Jock, 598-7392.

FRAMING CREW AVAILABLE, experienced. 652-3602.

SMALL CARPENTRY JOBS, $8.00 per hour, Harry, 478-3255.

ALL TYPES OF CARPENTRY. Call Mr. Roy, 595-4089.

FINISHING CARPENTER AVAILABLE with power tools. 592-0289.

CARPORTS, SUNDECKS, REC. rooms, general repairs. 477-8543.

RENOVATIONS, SMALL JOBS, additions, no job to small. 505-2598.

36 BUSINESS SERVICES and DIRECTORY

Carpenters

RENOVATIONS, ADDITIONS, Garages, sundecks, basements finished, etc. Work guaranteed. Reasonable rates. Refernces. For free estimates. Call Mr. Goncalves, 385-2265.

EXPERIENCED CARPENTRY renovations, decks, basement finish, additions, repairs, reasonable rates. References. 384-2323, 386-6966.

VERSATILE HOME MAINtainer, carpentry, renovations, cabinets, painting, papering. Quality work. Reasonable. Adam, 385-3090.

RENOVATIONS, ADDITIONS, carports etc. 20 years experience. Free estimates. Reasonable rates. 598-4952.

RENOVATIONS AND EXTENsions, specailities kitchen cabinets, sunboards and vanities. 478-3883 after 5.

Carpets and Linoleum

HOURIGAN'S
CARPETS AND LINOS LTD.
FLOOR COVERING SPECIALISTS
715 PANDORA AVE. 386-2401

JOURNEYMAN CARPET LAYER will lay your rugs. $1.75 per yard, all materials supplied. Free estimates. 1-year guarantee. Call John 384-3934.

Carpet Cleaning

DOUGLASS CARPET AND UPHOLSTERY CLEANING
Carpet repairs, seams, cigarette burns, etc., all work guaranteed, no shrinkage, (low overhead, 1973 prices). For the best, why pay more? For free estimates, call Ron, 592-9517.

MAC'S RUG AND UPHOLSTERY cleaners. I own and personally do all cleaning 385-7479.

Cement Contractors

PACIFIC CEMENT FINISHERS specializing in driveways, patios sidewalks, floors. Free estimates. Call 384-2737 after 6 p.m.

Cleanup Services

CLEAN, FAST, EFFICIENT AND dependable. Have you got any junk to be hauled away? Gutters to clean? Yards? Basements or garages to clean or composts to dispose of? Free estimates. Call Mel. 383-8837.

BASEMENTS, GARAGES, attics, yards cleaned and rubbish hauled away. Will purchase anything of value. Special rates for Old Age Pensioners. 384-4408, 592-4477.

ALLANSON'S CLEAN UP. SERVing Greater Victoria and Surrounding areas. Rubbish removal, weekly or monthly rates. Also yards, basements. Free estimates. 386-9022, 386-9062.

NO CHARGE AND UP
Two young responsible men have large truck. Basement, attics, composts, etc. Very reasonable. Bob's 386-2451 anytime.

VETERAN PENSIONER WITH pickup will do cleanups, odd jobs. 385-7965.

DAVIES BROTHER CLEAN-UP service. Basements, attics, yards, etc. 642-3057, 386-2310.

BASEMENTS, YARDS AND attics cleaned. Interior and exterior painting. 384-7261.

MAN WITH PICKUP—SMALL cleanups, anytime. 388-6049.

CALL DAVE FOR CLEAN-UP and hauling. 592-1431.

Contractors

WESSEX
CONST. CO. LTD.
GENERAL CONTRACTORS
CONTRACT MANAGERS
478-7225

WHEATON
CONSTRUCTION LTD.
General Contractors
Building Consultants
382-2159

DUE-RITE CONSTRUCTION Renovations, repairs, finishing, additions, cupboards, custom projects, patio, carport, taping, drywalling, etc. Phone Jack for free estimates. 384-3323.

ALRIGHT BUILDERS LTD. GENeral contracting. 479-1160. Residential and commercial. Custom built homes. Renovations and alterations. Drafting and plan service. Engineering and Consulting.

ADA CONSTRUCTION Complete renovation, remodelling, custom building. For free estimates call 478-5401. Financing or trade available.

T. AND C. BUILDERS LTD.
Framing
385-5293 385-8587

RENOVATIONS, ADDITIONS, carports, etc. 20 years experience. Free estimates, Reasonable rates. 598-4952.

FARMER CONSTRUCTION
Design — Renovations
388-5121

MOBILE HOME ROOF COATings, jack hammer, sand blasting. Monthly payments accepted. 383-4442.

LOG HOMES
For estimates and to view quality of previous construction, Ken Chaytor, 478-9246.

BILL CARR WILL DO ALTERations and renovations, build carports or sundecks. 477-4016.

GET THAT SMALL CARPENTRY job done now. Phone 478-2140, after 6 p.m. Wally.

MANDEVILLE CONSTRUCTION. Framing, house building, additions, repairs. 388-5840.

Delivery

A TURTLE DELIVERS
Fast and reliable. 388-9893, 383-9893.

Drain Service

WATER PROBLEMS
Basements waterproofed forever by experts. All work unconditionally guaranteed. 384-4743.

Draperies

Sears
Custom-Made
DRAPERIES
Choose from our great fabric selection. Drapes PROFESSIONALLY MADE and INSTALLED IN YOUR HOME. CHARGE IT
Phone 595-9111
NO OBLIGATION
Simpsons-Sears Ltd.

the Bay
DRAPES
and SLIPCOVERS
CUSTOM-MADE
Made by our own expert seamstresses. Large selection of fabrics to choose from. Use your Bay Account.
For a FREE estimate phone 385-1311, local 244 or 246.
HUDSON'S BAY COMPANY

HOURIGAN'S
Floor Covering Specialists
NOW SHOWING
DRAPERIES
PROMPT IN-HOME SERVICE
715 PANDORA AVE. 386-2401

DRAPERIES MADE TO ORDER from your own material. 477-6804.

36 BUSINESS SERVICES and DIRECTORY

Dressmaking

PROFESSIONAL DRESSMAKING AND ALTERATIONS, 383-7098

Drywall

TOP QUALITY DRYWALL boarding, taping, texturing; ceilings and walls, 479-5686.

Electrical Contractors

OLDER HOMES REWIRED — NO down payment. We finance through B.C. Hydro Plan.
EDDY'S ELECTRIC — 385-7666

ELECTRICAL REPAIRS AND INstallations. Reasonable rates. Licensed electrician. Sirwel Electric. 595-3876.

Excavating

EXCAVATING, LAND CLEARing, road building, demolition, sand and gravel, equipment rentals. 24-hour service. Radio controlled.
O.K. Trucking Co. Ltd.
Bus. Office, 2840 Nanaimo, 386-3414
Dispatcher, 2720 Turner, 382-6136

WAGON TRAIN CONSTRUCTION. Excavation, subdivision developments, underground hydro and telephone installation, management contracting. Phone 478-8343 days, 479-7617 evenings.

PEDERSEN EXCAVATING — backhoe work, septic tank and sewer installation. Contractor hourly. Free estimates. 479-5963.

BAYD'S BOBCAT SERVICE, EXcavation, loading, levelling, etc. Contract or hourly. 478-4047.

PAUL'S EXCAVATING: BACKhoe, sewer and drain, septic tank installation. 384-8982, 384-6368.

ROBERTSON'S EXCAVATING, 450 Case, landscaping, bulldozing and backhoe. 595-8530.

Fencing

FENCES BUILT OR REPAIRED, any style, reasonable rates. 382-2732, 478-1050.

ALL TYPES OF FENCING. Very reasonable. All work guaranteed. 477-4908.

Flooring and Sanding

M & M FLOOR
COMPLETE FLOORING CENTRE
Hardwood, Carpets and Linos
532 William St. 384-0343
NIGHTS: 386-3078 or 383-2581.

Furniture Refinishing

FURNITURE FINISHER, ANtiques speciality. 30 years experience, 479-6250 after 6.

Gardening

SUNSHINE LAWN
MAINTENANCE
Clean ups, trimming, etc. Maintenance and landscaping. Competitive prices. 595-3049.

BEAUTIFUL GARDENS
For all spring pruning and garden clean up, expert landscaping or maintenance, residential or commercial. 384-9972.

LICENSED GARDENER
Cleanup, pruning, etc. Gardening year round by contract. G. Barta, 382-7504.

MARLEE GARDENS LTD.
Fruit trees, shrubs, etc., pruned. Lawns power-raked, landscape and garden work. Call now 652-3705.

HARVEY'S GARDEN SERVICE. Now is the time, pruning, planting, hauling. Fong, 479-7078 or 384-8621.

EXPERIENCED GARDENING AT inexpensive rates. Phone John and George between 6 and 8. 595-6793.

FRUIT TREES PRUNED, ORnamental and hedges trimmed. 383-8353.

TREE PRUNING, HEDGE TRIMming, clean-up, hauling, reasonable. 477-4740.

FRANK'S GENERAL GARDENing and pruning. 477-6661.

Gutter Cleaning and Repair

WHY DELAY, ACT NOW
Our special cleaning, waterproofing and preservative treatment of gutters and downpipes, will add years of service and savings to your home. Very reasonable. All work guaranteed. 477-4908.

GUTTERS
Cleaned, repaired or replaced. Low cost, free estimates. 592-6273.

GUTTERS INSTALLED 90C PER foot, labour and material. 385-4212.

Handymen

STUCCO WASHING, PLASTER patching, minor plumbing repairs, clothesline poles, gutter replacing, also painting interior or exterior. Phone 479-8178 or 478-3167 after 5.

GENERAL HANDYMAN SERvice. Electrical, plumbing, carpentry, fireplace repairs. Call Val, 383-2363.

Home Improvements

Feature
Kitchen Centre
2610 Douglas 385-4921
specializing in
KITCHEN
and
BATHROOM
RENOVATIONS
largest Selection of
KITCHEN CABINETS
and VANITIES on
the West Coast
FREE ESTIMATES
GUARANTEED
WORKMANSHIP

CERAMIC TILES. SUPPLIED and installed. Old tiles replaced at reasonable rates. 478-5657.

SHELVING, WILL BUILD TO suit. T and T Enterprises. 595-4239.

Income Tax

PACIFIC TAX SERVICES
1230 Esquimalt Rd.
PREPARERS OF PERSONAL AND BUSINESS INCOME TAX
—Low competitive rates.
—Fast, efficient service.
—Expert handling of your tax.
—20% disc. to pensioners.
Open 9-6, Mon.-Sat.; 9-9 Fri. 382-2434.

Insulation

BORDEN INSULSPRAY
UF foam fills those cold heat hungry walls on your home. Call Victoria Foamco, 383-8233.

PACIFIC COAST INSULATION and Roofing Co. Ltd. 656-1513.

Landscaping

BARKER
LANDSCAPING
LTD.
—since 1940—
Lawn specialists. Expert and considerate garden layout and shrub placement — sketches — ideas. Our expert stonemasons can build you anything in rock or slate — walls, patios, pools or pillars — etc. For a free competitive estimate, call 595 8323. Terms.

SAANICH LANDSCAPING
Concrete Landscaping. Stone work, rock walls. Lowest prices. Free estimates. 479-6490.

Masonry

TONY'S STONEWORK AND MAsonry, retaining walls, steps, fireplace facings, sidewalks, etc. Reasonable rates. Free estimates. Call anytime. 385-8235.

STONE AND SLATE WORK. Driveways, patios and sidewalks. Free Estimate. Saanich Concrete Contracting Ltd. Guaranteed work. 385-0423.

STONE — SLATE — BRICKwork. Reasonable winter rates. John, 383-7947.

Moving

TROJAN MOVERS, LOCAL MOVing, reasonable rates, careful handling, phone 652-1970.
"WE WORK LIKE HORSES"

36 BUSINESS SERVICES and DIRECTORY

Moving

MEL'S MOVERS
Local deliveries and household moves. Reliable service at reasonable rates. 384-2523.

Painters and Decorators

ISLAND
DECORATORS
Painters Paperhangers
Spray Painters
Plaster Repairs
Convenient Time Payments
383-9059 Eves. 382-1479

CLARK AND PATTISON PAINTING CONTRACTORS LTD.
Brush or spray. Paperhangers. Texture and vinyl work. Will do all or part of any job. Paint store, BAPCO, GENERAL and PRATT AND LAMBERT paints, and rentals of all painters' equipment. Terms if desired. Phone 384-0443. 760 Bay St.

BROTHERS PAINTING AND DECORATING
Free appraisals, cost consultant. All types of painting. All types of repairs. Commercial, farm, residential. Lowest rates. Terms. Work guaranteed. 383-8112.

NICKS PAINTING AND DECORATION
Interior and Exterior painting and repairs and paper hanging. All work guaranteed. Free Estimates. 595-1783.

DOWSON PAINTING
CONTRACTORS 385-6042
Residential, commercial, free appraisals, color consultant, low rates, work guaranteed.

INTERIOR — EXTERIOR
Special low rates. For clean job. Self-employed. Phone Douglas at 477-5207.

B.M.B. PAINTING AND ROOFing contractors, residential and commercial free estimates, reasonable rates, 479-4547.

PAINTING AND DECORATING reasonable rates. satisfaction guaranteed. Terms. 595-4905, 479-2473.

$35.00 AVERAGE ROOM, INTERIor, exterior, guaranteed work, free estimates. 479-6934.

PAINTING DONE AT REASONable rates, free estimates, 383-5638.

Plasterers

PLASTERING, STUCCOING, TEXturing old and new ceilings, repairs. Fred Blanchard and Sons. 656 4211.

REPAIRS ON STUCCO AND plaster. Old stucco made like new with colored textures. 477-1681.

STUCCOING, PLASTERING AND repairs. Moderate rates. A. Cunningham. 477-0231.

COLEMAN PLASTERING LTD. Lath, Plaster and Stucco, 598-3433.

STUCCOING, PLASTERING, ALterations, reasonable. 479-4779.

Plumbing and Heating

QUALITY — WORK
REASONABLE
rates — Specializing in repair of hot water tanks
David's Plumbing and Heating
574 Hillside Ave. 384-2012

LOW COST PLUMBING
Why Pay More
Renovations Our Specialty
Emergency Calls Our Trade
Any Hour 478-1610

Repair Service

WATCHMAKER
Repairs to watches, antique wall clocks, and Grandfather clocks. Buffing watches and brass beds. Free pickup and set-up. Phone 384-4422. Citizen Trading Co. Ltd., 2506 Douglas St.

Roofing and Siding

ATTENTION CONTRACTORS: Aluminum siding applicator, 3 years' experience, has own transportation and tools. 383-5054 or 478-1193.

PUFF THE ROOFER
We shingle, we shake, contract labour, you buy material. 384-4904.

PARKER JOHNSTON LTD.
1855 BLANSHARD. 382-9181
"Roofing Victoria Since 1935"

H. & R. ROOFING
Cedar shakes, free estimates. 656-3264.

SHINGLES INSTALLED. $9 PER square. 385-9212.

Sewers

SEWAGE DISPOSAL
B.C. Health Department applications. Perc tests, test holes, site plans. Island Envirotech, 595-8842.

Tailors

OAK BAY TAILORS
Tailoring, alterations ladies and men Quality leather alterations. 1826 Oak Bay Ave. 598-4131

BRITISH CUSTOM TAILORS
1311 Blanshard 383-2632

Tree Service

CEDARDALE TREE SERVICE LTD.
Large shade and ornamental trees scientifically pruned and sprayed. TREE REMOVALS. Stump chipper.
(Rep.) Charles Cowie 385-9931

MOUNT VIEW TREE SERVICE
Everything in trees.
Big or small, we do them all. 479-3873.

MARLEE GARDENS LTD.
We specialize in pruning fruit, flowering and ornamental trees and shrubs. Call Len Ethier 652-3705.

38 TRAVEL

REDWING
Holidays you can afford.
RENO EVERY SATURDAY
Disneyland, Southern California

REDWING TRAVEL
645 Fort St.
383-5311 or 382-5194
or call our travel agent

WAIKIKI, HAWAII, BY OWNER One-bedroom apartment, ocean view, neat beach and bus lines, has all modern conveniences, parking, storage. Write H. Olsen, 411 Hobron Lane, Apt. 1504, Honolulu, 96815.

39 PERSONALS

ALEXANDER J FRANCIS "Sandy" Gammie. Would the above named Sandy Gammie, age 22, or anyone knowing his recent whereabouts, please contact his sister, Mrs. Judy Samson, 1075 Holt Road, Kamloops, British Columbia, or phone collect to Kamloops, British Columbia, 376-9384. This is a matter of some urgency and personal concern.

PROFESSIONAL, WELL TRAvelled, educated lady, attractive; 5'5"; brunette; 30s; sense of humor; European background would like to meet kind non-smoker professional or businessman with sense of humor, interested in social outings; homelife; outdoors. Object companionship. Victoria Press, Box 440.

MIDDLE-AGED FATHER OF 2 small children, with home in country, seeks female companion interested in taking mother's place, must be non-smoker, non-drinker, preferably, home loving, 20 to 40 age. Unmarried mother okay. Victoria Press, Box 460.

EUROPEN WOMAN, HEALTHY, attractive (?), refined, in her 40's, likes nature, music, cooking, and other interests, is looking for "Him". Object companionship, matrimony considered. Victoria Press Box 439.

GENTLEMAN WITH HOME IN country, late 30s wishes to meet caucasion slim girl 25-35 who likes the outdoors, for companionship and outings. Reply Victoria Press, Box 470.

ORIENTAL LADIES WANT TO write you. Pictures, descriptions. Please do not send money. Cherry Blossoms, Steheclin, Wa. 98852 USA.

MALE, 28, WISHES TO MEET girl interested in movies, books, in the out of doors, object companionship. Write Victoria Press Box 434.

THERE ARE MANY SWINGING couples in Victoria. Our group would like to meet you at our social. Couples 20 to 50 invited. P.O. Box 123.

MAN 27, WISHES TO MEET INtelligent easy-going and sensitive young lady 24-30. One child OK. Confidence respected. Please write Victoria Press Box 417.

RESPECTABLE LADY WITH SEcure employment wishes company of sincere gentleman for companionship and outings. Reply Victoria Press, Box 436.

39 PERSONALS

HEALTHY FEMALE TRAINEE for South Sea Island Trading Schooner, non-drinker, non-smoker, approx. 2 yrs. Victoria Press Box 458.

GENUINE MALE COMpanionship sought by sincere female. Age 26 to 34. No triflers please. Victoria Press, Box 457.

WHO CARES IF YOU ARE pregnant? Birthright does. Phone 384-1431.

MULTIPLE SCLEROSIS CAN BE cured if diagnosed early. 652-2392.

40 BUSINESS PERSONALS

INSTANT
CASH
FOR
YOUR
UNFILED
TAX
REFUND
WHY WAIT?
GET
THE EXTRA
CASH
TODAY!
15 MINUTE SERVICE
619
Johnson St.
386-2968
OPEN
Monday thru Saturday
IMPERIAL CREDIT PROTECTORS (1974) LTD.
Formerly on Douglas St.
NOT A LOAN COMPANY

LUXFORD DIVORCE SYSTEMS INC.
DIVORCE
WHY WAIT?
You may not have to be separated 3 years to get your divorce. 25% of our customers have been separated for less than 12 months.
HERE ARE THE FACTS!
1—No money down
2—includes your lawyer's fees
3—Your divorce can begin immediately
4—We are not a "do it yourself" divorce service — We insist you use the service of a lawyer.
For information call:
383-6724
LUXFORD
DIVORCE
SYSTEMS INC.
210-620 View St., Victoria
or in Vancouver, 211-470 Granville
or in Edmonton, 403 Tegler Bldg.
10189-101st St., 424-8361
Chargex and Master Charge Welcome

Parent Retreat, an opportunity for relaxation, informal discussions and workshops related to family life. $10 per person covers:
—accommodation
—food
—child care in your home.
MAKE YOUR RESERVATION FOR a weekend now! 384-5655.
Supplemented by the Federal Government and the Bishop Cridge Centre for the family until June '76.

"SWINGING TIMES" — CANAda's Official Swingers Publication. 44 Action-packed pages of frank personal contacts. Gals, Guys, Couples. Wanting to contact you. Send $3, age and signature to: Routley Publishing, Dept. 165, Box 118, White Rock, B.C. V4B 4Z7.

ATTN. PRIVATE INVESTORS Exciting tax sheltered business opportunity warrants your investigation and participation. Offers outstanding return on invested dollar. Secure, proven investment. Contact Mr. Powers at 388-6444 anytime. Mortgage financing is available.

MEGAVITAMINS
AND
INJECTABLES
Available at Saanich Pharmacy, 4086 Shelbourne, 477-6112.

HAVE YOU MET YOUR MATCH? Try our new dating service. Confidential personal interviews, so you meet the type of person you want too. For more information write Escort Services of Victoria, c-o 853 Caledonia.

TEACUP, CARDS, PALM, ETC. Times on window "New Islander" Johnson at Douglas. Enquiries phone between 7-9 a.m. or p.m. 385-5867.

3HO FOUNDATION NOW OFFERing classes in Kundalini Yoga in Victoria. Tuesday-Saturday, 6 p.m. 1310 Government, $1 per class. 383-0345.

BRITISH MEDIUM AND Healer Leslie Dukes from London, England now taking appointments for physic reading and healing for further information phone 598-3583.

Income Tax Preparations
Personal and business (taxi, salesman, small businesses, etc.) At your honme or office. 383-4157 extension 216.

PYRAMIDS
Pyramids for conducting those mysterious psychic experiments, price $11.95 each. Can be seen at 1027 Fenn Ave., phone 658-5556.

ESCORT SERVICES OF VICtoria. Female, male escorts, hostesses chosen on integrity intelligence, personal appearance. 385-3500.

JUNK CARS HAULED, FROM residential property, $7. Capital Regional Board. Project SAM. 478-7811.

PRIVATE POOL AND SAUNA, restricted availability. Details. 386-2812.

I WILL PAINT YOUR CAR.
$89.95
Days 385-6433 Eves. 479-9217

INCOME TAX YOUR HOME, BY appointment. Phone Mrs. Gale. 384-7419.

HAVE YOUR TAP WASHERS renewed, complete house, $15. Phone George 656-6656.

LONELY? FIND A COMPATABLE companion through Emily Quest. Write P.O. Box 5220 Victoria.

MRS. PAYNE-JONES TRANS MEdium questions answered. 386-3603.

VICTORIA HYPNOSIS CENTRE 101-645 Fort St. 388-9722.

SCRAP CARS HAULED.
478-9571

WILL PICK UP BEER BOTTLES, 30c a dozen. Min. 5 dozen. 478-6690.

42 EDUCATION

TUTORING PROFESSIONAL help by experienced teacher. French, Math., new and old methods. 598-2331.

EXPERIENCED TUTOR Spanish, French, German, general math, Fred. 382-2700.

PROFESSIONAL TUTOR French, math, physics. Langford, 478-6575.

RICHMOND SCHOOL AREA DAY care. 592-6547.

60 FUEL

FINEST DRY ALDER WOOD, split, delivered and piled. Cheques accepted. Free oak chopping block. Free supply kindling. Free removal any unwanted household items. 658-5832 or 388-6275 and leave message for pager No. 732.

60 FUEL

SPECIAL
Blocks and slabs of mixed wood, 1 big truck load $10. The Best Fuel Company. 384-5524.

DAVIES BROTHERS FUEL. Alder wood, $28 per pickup load. Delivered. 642-3057, 386-2310.

EXCELLENT ALDERWOOD FOR sale, delivered $45.00 per cord, ½ cord $25.00. 385-2802.

GOOD QUALITY ALDER, SPLIT and delivered. 642-4135.

SPLIT ALDER, QUICK DELIVery. 384-, 642-5181.

63 TIMBER

WANTED TIMBER
FELLED, BUCKED or STANDING
Fir, Cedar or Hemlock
TOP PRICES PAID
Ideal Sawmill Ltd. 385-0441

WANTED — FIR BUILDING logs for log house. 14"-16" butt diameter. Ken Chaytor. 478-9246.

WANTED: TIMBER, STANDING or felled. Top prices paid. 388-5704.

CEDAR LOGS, SUITABLE lumber, shingles, etc. 112-646-2067.

CEDAR SAW LOGS WANTED. 743-2830.

65 BUILDING SUPPLIES

STEWART & HUDSON
BUILDING SUPPLY CENTRE

Sawhorse Brackets	$1.96 pair
Caulking Guns	1.96 each
Wooden Mitre Box	1.96 each
Propane Tanks	1.36 each
Rubber Grip Claw Hammer	1.96 each
Set of 4 Game Table Legs	9.96
12"x12" Mirror Tile	.99 ea.
7¼" Combination Blade	2.99 ea.
Exterior White Latex Paint	5.99 gal.
Interior White Flat Latex Paint	4.88 gal.
Ceiling Hung Exterior Porch Fixture	2.99
Bedroom Light Fixture	2.99
Bathroom Light Fixture	2.99
8" Swedish Ball Fixture with Globe	7.99
10" Swedish Ball Fixture with Globe	9.99
4 Player Ping Pong Set	5.44
Prefinished 2-pce. Ping Pong Table Top Set	9.94 set

20 Pct. Off all Nord Spindles in Stock. Clearance of Miscellaneous Cabinet Hardware. 4-$1.00.
BUDGET PLANS — CHARGEX
Open Mon.-Sat. 7:30-5:30
400 Gorge Rd. E. 386-3211
STEWART & HUDSON Ltd.

LUMBER WORLD
VINYL SHIELD
PANELLING
Find Real Value Here!
10 beautiful patterns—
Mountain Birch
Weathered Pine
Harvest Pine
Alpine Elm
French Walnut
Savanna Pecan
Orleans Pecan
Brazilian Rosewood
White Rosewood
Winnchester Pecan
1st Quality Panelling
—Your choice—
All One LOW PRICE
$3.99
Per Sheet
Come in and see these!
LUMBERWORLD
3955 Quadra St.
One block south of McKenzie
479-7151
Open Six Days
a week
7:30 to 5:30
CHARGEX

Cubbon on Cook
LUMBER SHORTS

	Pcs.	6 Ft.	8 Ft.
1x2 Mill Run	12	2.59	4.29
1x3 Mill Run	6	1.59	2.29
1x4 Mill Run	6	2.09	3.29
1x6 Mill Run	4	2.19	2.89
1x8 Mill Run	4	2.89	6.79
2x2 Mill Run	6	2.29	3.39
2x3 Utility	1	.49	.72

4x8 — ⅜ Gyproc (sheets) 12	31.95
36x80 R-C Mah. Bifold	13.95
Pre-Hung Doors from	19.95
Weiser Passage Set. A101A	4.49

1720 Cook CHARGEX 384-8181

MOORE WHITTINGTON
LUMBER LTD.
2614 BRIDGE ST.
386-1333
DOORS
Victoria's door headquarters. All types — entrance, pre-hung, pocket door frames. Some seconds and inventory clearance items at low prices. Victoria's only complete SASH, DOOR and MILLWORK MANUFACTURING PLANT.

Steel Buildings
I have for quick sale at huge savings, if you are considering a building this spring. Better check these prices on these sizes.
1 — 32' x 40'
1 — 4' x 64'
1 — 400' x 96'
These are new, doors and windows to suit, we will erect anywhere in B.C., if required. Write to Century Construction Co., 10775 — 80 Ave., Delta, B.C.

SAANICH LUMBER YARDS
3041 Douglas St 385-2486
Night Phone 479-1423

Materials for 12'x20' garage (roofing extra)	$290.00
Sabot kit (sailing)	$ 47.00
8'x10' Greenhouse	$245.00
Pram Dinghy kit	$ 37.00
Work bench materials	$ 12.00
Compost Box, 4'x6'	$ 10.00
Garden Sheds, 6'x7'6"	$145.00

SACRIFICE 500 BOARD FEET, 1x8 tongue and groove, kiln dry, beautiful kno tless fir. (From church pews) $400. 658-5501.

CEDAR SHAKES AND SHINGLES Buy direct from mill. Certified. Delivered. Phone mill 647-5425 anytime or 592-2100 between 5 and 7.

QUALITY 18" CEDAR SHAKES. Buy direct from manufacturer. 478-2740, 383-2243.

USED 4X12 BEAMS, 12-1 6FEET long also some long 2x4, excellent condition. Very cheap. 595-3080.

65 BUILDING SUPPLIES

Home
Lumber
LUMBER SPECIAL
Price per 1000 BM

2x4—6' 2 BTR. Hem	$ 75
2x4—8' 2 BTR Hem Studs	$155
1x10 M-R Shiplap Hem	$149
2x4 Std. BTR. Hem	$169
2x4 Utility Fir	$110
2x6 Utility Fir	$105

FIR PLYWOOD

4x8—⅝ Std. T-6	$ 9.50
4x8—⅜ Uns. D.	4.91
4x8—½ Uns. D.	6.60
4x8—⅝ Uns. D.	7.50
4x8—¾ Uns. D.	9.37
4x8—¾ Sanded D	10.50

Cabinet Plywood

4x8—¾ L.C. Sen	$32.95
1x12 K.D. Spruce Shelving Lin. ft.	.39

GYPROC SPECIAL

4x8—⅜	$2.56
4x8—½	$2.79

INSULATION
Price per 1000

R7x2½" Fiberglas	$ 72.00
R12x3½" Fiberglas	124.00
R20x6" Fiberglas	210.00

STUCCO WIRE
16-16" 24.50
NAILS
2¼ plus 3¼ CW 14.95
ASHPHALT
SHINGLE
210 Wt Self Seal $19.50
SPECIAL QUANTITY DISCOUNTS ON VOLUME ORDERS
DELIVERIES made ANYWHERE on VANCOUVER ISLAND. Before you buy COMPARE OUR PRICES. For QUALITY, SERVICE and GUARANTEED SAVINGS, phone:
HOME LUMBER
and BUILDING SUPPLY
470 ARDERSIER RD.
386-3374 — 385-8711

SLEGG BROS.
CASHWAY
LUMBER
OFFERS THE LOWEST PRICE ON INSULATION
ZONOLITE
LOW LOW PRICE — $2.19 per bag
FIBREGLASS
R-12 15"x48" Batts — 3½" thick. 100 sq. ft. per bag. $12.80
R-20 15"x48" Batts — 6" thick. 500 sq. ft. per bag.. $10.60
R-20 23"x48" Batts — 6" thick. 76 sq. ft. per bag. $16.10
R-7 15" rolls. 2½" thick. 100 sq. ft. per pkg. $7.95
CONTRACTORS — HOME-BUILDERS
SAVE MONEY On Our LOW PRICED Offerings on Dimension Lumber.
2x4; 2x10 FIR and HEMLOCK
⅝ T and G Plywood — Fir and SPRUCE
GET OUR PRICES BEFORE YOU BUILD!
ACCOUNTS OPENED FOR BUILDERS.
1496 ADMIRALS Rd.
Phone 388-9975
Evenings:
RICK HODSON 385-5669
NICK HOY 382-4053
9764 FIFTH St.
Sidney
656-1125

IMPERIAL
BUILDING MATERIALS LTD.
The Builders Supply House
PRE-FINISHED PANELLING

	REG.	SALE
4' x 8' Imperial Pecan	$6.39	$4.99
4' x 8' Imperial Rosewood Plain or V-Grooved	6.93	5.99
4' x 8' Roadrunner Medium or Light	5.50	4.50

Over 30 other varieties of panels to choose from.
ARBORITE AND FORMICA
4' x 8' Sheets—Choice of 17 patterns $16.95
BUY WHERE THE BUILDER BUYS AND SAVE
Master Charge — Chargex
2955 DOUGLAS ST.
386-1401
STORE HOURS
Mon.-Fri. 8-5, Sat. 8-12
Member of Victoria HUDAC

3 LOTS OF PLYWOOD CUTtings, various sizes and thicknesses. Sold by lots. Make offer. Phone 386-0212 9-4 weekdays.

18" COTTAGE SHAKES, $32 PER square. 478-3987.

70 MUSICAL INSTRUMENTS

LAST
CHANCE
4 DAYS
TO GO
WE MUST MOVE!
DRASTIC REDUCTIONS
ON NEW and USED
pianos — organs — guitars
amps — misc. items etc.
House of Keyboards
AND
Gleeson Music City
707 FORT 388-9632

GUITARS
ON SPECIAL
Arianna classical. Sale $29.70 each. 1 Pr. only Piper P2128 speaker cabinets, $162.50 pr.
Many other fine buys at
PAMUS
MUSICAL INSTRUMENTS
"Where Good Music Begins"
1108 Blanshard St 386-8475

RENT AN
ORGAN
OR CHORD - ORGAN WITH LESSONS AND
Learn to Play
TRY—BEFORE YOU BUY!
BERNIE PORTER
MUSIC
725 CALEDONIA
382-9542
DOWNTOWN NEAR THE "BAY"

YAMAHA
MUSIC CENTRE
SPRING ORGAN CLASSES STARTING NOW
PHONE: The Bay 384-9131
Mayfair 386-6339
JAMES
PIANO AND ORGAN LTD.

SMALL AMPS $30, $49.95 $55, $95; Gibson G60 amp, $389; Randall 100 watt bass amp with new Garnet 2-15 cabinet, $569; acoustic guitars $24.95 to $650.
SOFT SOUNDS
2031 Oak Bay Ave. 598-1524

TWO JENSEN "CONCERT 12" musical instrument speakers (No cabinets) $45. Large black leatherette covered extension speaker box on casters (no speakers) but takes 2 15", $20. 592-9605.

GULBRANSEN PRESIDENT organ, full size keyboard, 150-watt bass, large pedal board, rhythm or classical draw bars, true professional players organ. 385-2056.

THOMAS ORGAN LAWRENCE Welk model with bandbox playmate, excellent condition, $4,250. Electric guitar and garnett amplifier, $350. Contact owner 477-6641.

70 MUSICAL INSTRUMENTS

GRAND
OPENING
Scott PIANO & ORGAN
HILLSIDE MALL
FEATURING 1976
WIRLITZER
KAWAI
Pianos and Organs
BONUS
$100 Credit
Towards your I.C.B.C. premium with every purchase of a piano or organ during our Grand Opening.
THURS.-FRI., FEB. 5 and 6
9:30 A.M. TO 9 P.M.
SATURDAY, FEB. 7,
9:30-5:30 P.M.
SAVE $$$.
ON THE REMAINING KIMBALL and GULBRANSEN ORGANS.
SEE YOU THERE!
Hillside Mall 595-1775

HAMMOND
ORGAN
WE DO NOT MAKE TRANSPLANTS. WHEN WE PUT AN ORGAN IN YOUR HOME, IT'S THERE TO STAY.
We have our own specialist to keep your new Organ healthy and we have lessons available to make sure you and your new Hammond are working together.
LOOK AT THESE
SPECIALS
Brand New Dolphin-9300 c-w Auto RHYTHM. Only $1225.00
Brand new Ace Tone-2-44 Note keyboards — 13 pedals — auto rhythm — auto chord — closing key cover. Special Price Only $1295.00
Brand New Dolphin — 9600 c-w auto rhythm — auto chord. Closing Key Cover. Only $1495.00
We Have a Good Variety of New and Pre-Owned Organs in Stock. So Drop In and See What's New At
HAMMOND
ORGAN
STUDIOS AT 3400 DOUGLAS ST.
(Just Across Douglas from Woolco)
388-9177
WATCH THIS COLUMN FOR THE OPENING OF OUR NEW STORE

Scott PIANO & ORGAN
DOWNTOWN
Business As Usual!
WURLITZER, KIMBALL,
SHERLOCK — MANNING
Pianos and Organs
NEW and USED
612 FORT ST. 386-2434

Statistics Show
The Conn Organ
Is Seldom Traded
Except On Other
Conn Organs
SOUND OF MUSIC SALES
LTD.
REGINALD STONE
MANAGER
1517 Quadra St.
383-0239

SCHOOL
BAND INSTRUMENTS
We carry the largest stock of rentals on Vancouver Island. We also service what we rent or sell.
NELSON'S
Music Centre
1315 GOV'T 385-9728

EVERYTHING IN
MUSIC
HALL-FAIRFIELD
MUSIC CENTRE LTD.
726 FORT ST. 385-3307

EATON'S
Music Centre
Take advantage of our special this week, on the Willis Yorkdale Piano; includes: bench, delivery and tuning.
1095.00
Use your handy Eaton's Account Card.

RENT TO OWN
PIANOS AND ORGANS
GLEESON MUSIC CITY
707 FORT 388-9632

HOUSESAVERS
242 Mary Street 382-8711
Recycled windows and doors
Cold frames?
Saturday 10 a.m. to 4 p.m.

THOMAS MALIBU ORGAN, TWIN illuminated keyboard, band-box and chimes in top condition. $1,800 new. Asking $1,100, with 12 per cent financing available. 477-9818.

NEW YAMAHA GUITAR, BARELY used, case included, $65. Can see at apartment No. 202-908 Market St. after 5:30.

COMPLETE SET OF OLYMPIC drums, Zyn cymbals, stands, stool, cases, etc. $650 or best offer, must sell. 479-7388.

TENOR BANJO, MANSFIELD, mint condition. De luxe gold plated. Generous pearl inlay. Sacrifice, $300 firm. 748-0142 or 743-5404.

UPRIGHT PIANO IN GOOD CONdition. Reduced to $575. Phone 383-6274.

PIANO TUNER — CRAFTSMAN. Norman Duckworth, 595-5251.

ELECTRIC GUITAR AND AMP $350. 595-6803.

VIOLIN FOR SALE.
479-4865

MASON AND REICH PIANO, phone 595-1186.

BEGINNERS TRUMPET HUTTL. what offers. 382-7344.

YAMAHA FG100 GUITAR. $100 or best offer. 658-5046.

70 MUSICAL INSTRUMENTS

SAVE $850. IMMACULATE WALNUT Kawai KG1, Grand with fitted cover. Priced for quick sale. $3,500. 386-3969.

NEW PAIR OF ALTEC P.A. horns, drivers, crossovers incl. $700. RPM. 385-5521.

CUSTOM FENDER CABINETS less speakers for two 15s, $50. 477-3957.

71 MUSIC TEACHERS

BERNIE PORTER MUSIC
Professional Instructions
ON THE INSTRUMENT OF YOUR CHOICE
CALL - TO - DAY
382-9542
RENTAL AVAILABLE FOR STUDENTS

FOLK GUITAR TEACHER, 478-6575.

ROYAL STAR DRUMS, ZILGIAN symbols, Ludwig hardware, great condition. 592-1409.

BABY GRAND
Ivors and Pond princess grand, as new, private. 383-1398.

CLASSICAL OVATION, 3 MONTHS old, $350 with case. 592-9074.

77 MOTORCYCLES

SEE
FREDERICK MOTORS
FOR
USED BIKES

73 NORON 750	$1595
72 SUZUKI 750	$1595
73 SUZUKI 500	$1095
71 HONDA 500	$1295
72 KAWASAKI 350	$ 650
71 SUZUKI 250	$ 495
73 SUZUKI 185	$ 795
75 HUSQUAVARNA 360 CR	$1299
73 YAMAHA 360	$ 695
74 CAN-AM 125	$ 795
75 SUZUKI RV 90	$ 649
74 WASSEL 175	$ 495
74 SUZUKI 185 trail	$ 850

FREDERICK MOTORS
FULL SERVICE
KAWASAKI DEALER
616 Queens 383-0823
D.L. 3632

'70 YAMAHA ENDURO, POWERful 360 5-speed, with new heavy-duty case, bearings, seals, cables, rings, tuneup, great gas mileage. Sacrifice at $500. 383-0875 Chris.

1973 HONDA 450, IMMACULATE, one owner, 3,000 original miles, extended forks, bars, etc. Must be seen. $1500. Consider trade for car. 382-8627.

1972 KAWASAKI 350, PERFECT condition, has extra windshield. $700 or nearest offer, after 5. 478-2737.

NO TRIFLERS. FIRST $300 BUYS '73 360 Yamaha Enduro, mechanically good, needs front end work. 386-6312.

73 HONDA 500-4. EXCELLENT condition. $1550. Phone days 388-4255, Bruce.

YAMAHA 1974 250 ENDURO, 1000 miles, excellent condition, offers. 598-2728.

'72 MONTESSA COTA 247 trials, completely rebuilt, must sell, 478-8004.

MUST SELL 1970 250 SUZUKI. Runs but needs work. $250. 592-4863.

1974 850 NORTON, EXCELLENT condition, 1100 miles, $1850. 598-6944.

1972 BMW 750, WINDJAMMER, bags. Very reasonable. Business—384-3813, home—384-2689. Larry.

70 CC HONDA SCOOTER. IDEAL around town. 110 miles per gallon. 385-5354 or 384-9422.

SACRIFICE
Must sell 1973 Suzuki 250 Enduro. Good condition. $450. 598-6574.

'73 125 HONDA STREET A-1, 100 miles per gallon. $475. Free helmet. 595-5706.

1975 SPORTSTER. PERFECT condition. 3200 miles. Extras. Highest offer. 383-1267.

1972 NORTON 750 COMBAT. Avons, disc. 6500 miles. $1300. 477-3957.

'72 MONTESSA COTA 247 trials, completely rebuilt, must sell, 478-8004.

1955 TRIUMPH, REBUILT motor, transmission. 1958 frame, tank, and misc. parts. 477-4961.

'74 SUZUKI 125 ENDURO. 478-2023.

1970 YAMAHA 200CC TWIN. Good condition, $550. 656-2403.

FOR SALE: YAMAHA 60, $200 OR best offer. Phone 479-6531.

1974 MONTESA COTA, 500 MILES, $1,000. 477-9686 after 4:30.

77 MOTORCYCLES

USED BIKE SALE

ROAD

1972 HONDA 750	$1395
1973 YAMAHA 750	$1199
1972 NORTON 750	$1299
1971 TRIUMPH 650	$1099
1973 YAMAHA 350	$899
1972 YAMAHA 350	$799
1971 YAMAHA 650	$699
1972 KAWASAKI 350	$595
1972 SUSUKI 350	$495
1974 YAMAHA 100	$449
1971 HONDA 100	$399

TRAIL

1974 YAM 250 Trials	$899
1975 YAM 125 End.	$849
1972 YAM 360 End.	$799
1973 YAM 175 End.	$699
1973 YAM 125 End.	$549
1973 YAM 125 End.	$449
1974 HONDA 90 Trail	$599
1974 YAM 80 Mini	$399

PLUS MANY OTHERS, M.X.'s ETC.
At
MULLINS MARINE SALES LTD.
382-1928 925 Yates St. 382-4515 DL 10286

1974 MODEL
HONDA SELL OUT

CB 125 Road	$ 699
MT 125 Enduro	$ 799
TL 125 Trials	$ 899
CR 125 M.X.	$ 899
XL 175 Enduro	$ 899
MT 250 Enduro	$ 999
CB 450 Road	$1499

—Full Honda Warranty
—All New Bikes
—Small Deposit will hold till spring.
—Sale Applies only to Bikes alloted to us by Honda Canada

Extremely Limited Quantities
So Act Now
At
COLWOOD HONDA
Div. Mullins Marine
2781 Millstream 478-8831
Left off hwy. at Western Speedway
Dealer Licence Number D-114

SPECIAL
New shipment of BELSTAFF rain clothing just arrived. ALL SIZES — NO PRICE INCREASE

BROOKLANDS MOTORCYCLES
937 Fort 383-5926
DL-3824

POWERTOWN M.C.
Tuning and service to all makes.
WORK GUARANTEED
384-1249
614 Grenville

'72 SUZUKI TM125, OFFERS. 592-3912.

WANTED—CB 350 HONDA FOR parts. Phone 477-8101.

'72 HONDA CB 350 TWIN, LOW mileage, $700. 477-1605.

1974 YAMAHA 250 TRIALS, CASH or trade, 656-2432 or 656-4539.

1974 YAMAHA 175 CC ENDURO; as new. After 5, 656-2567.

'74 YAMAHA 250 ENDURO. 479-3718.

1975 400 YAMAHA ENDURO, offers. 479-3090

'71 HONDA 350, UPSWEPT PIPES, $575 or offers. 479-7860.

'69 HONDA 450, $400. 642-4135.

'67 YAMAHA 350, NEEDS MINOR repairs, $200. 592-3958.

BMW 600, 72, $1600, GOOD CONDITION, 598-6654.

'74 HONDA 360 CB, $1,100 OR best offer. 382-0123.

175 YAMAHA ENDURO 382-3512 anytime.

78 BICYCLES

Russ Hay On Government
2542 GOVERNMENT ST.
Between Bay and Hillside
The Leading Bike Shop
384-4722
MASTER CHARGE
TRADES WELCOME
CHARGEX
Open Mon.-Sat. 8:30-5:30

2 WHEELS ARE BETTER THAN NONE!
We have NEW transportation for less than your insurance increase wil lcost . . .
3-speeds from $66.95
10-speeds from $85.00
10% OFF CCM — children's bikes, coasters, 3-speeds and 5-speeds.

ESQUIMALT OAK BAY BICYCLE
1215 Esquimalt Rd. 388-6712
1958 Oak Bay Ave 598-4111

NO MIDDLE MAN. DEAL direct with qualified, mechanic, save 50% on labor. Expert buckled wheel truing. New, used bikes, all sizes, lowest prices. Skate Sharpening 50c. Handmade paper carriers. Open 8-8, Sun 12-5. 384-5514. Dir. BRC, CCM. Reno Industries, 2519 Government.

78 BICYCLES

PEUGEOT 10-SPEED, $80; MOULton Fam bike building shocks, $80; Folding bike, $70; men's sports bike, lady's touring bike, Mustang, each $40. All have 3 speed. 4104 Glanford Ave.

CARLTON 23½" FRAME OR Bicycle for sale, all Reynolds (531) frame, $100 or best offer, bicycle $250. 383-8683 after 5:30.

GIRLS' STANDARD BICYCLE. For age 8-12. Good conditin, $25. 598-4387.

MAN'S 23" SEKINE 10-SPEED, 6 months old. 384-6393, after 5.

10-SPEED FOR SALE. GOOD condition. 652-2685.

80 BOATS and MARINE

DUNCAN BOATLAND

INFLATION FIGHTERS

15' CALGLASS
—40 H.P. M.I. Mercury
—Controls
—Convertible top
—900 lb. Roadrunner trailer
$3,095

16' CALGLASS
—40 H.P. M.I. Mercury
—controls
—Walk-thru windshield
—Convertible top
—1200 lb. Roadrunner trailer
$3,595

REINELL
SEA RAY
Mercury Outboards
VANCOUVER ISLAND'S OUTSTANDING BOAT CENTRE
DUNCAN Boatland
746-4158

Sidney MARINE SIDNEY
ASSOC.
(formerly Fortune Boats)

POWER	
16' F.G. BRANDLMYER, 60 h.p. Johnson elec., trailer	$2250
18' LAPSTRAKE	$ 3,750
21' FIBERFORM San Juan	$7 650
26' TROJAN (1975) Chrysler 225	$16,900
26' FIBREFORM	$16,800
28' CHRISCRAFT C.B.	$20,500
28' MONK Command Br.	$16,500
30' CHRISCRAFT Seaskiff, twins	$18,500
SAIL	
19' LIGHTNING and trailer	$ 2,350
24' CASCADE SLOOP	$ 7,750
27' VEGA (2) from	$21,000
28' COLUMBIA diesel aux.	$21,500
28' CAL, many extras	$19,950

Many More Fine Listings
OPEN SUNDAYS
656-5591
KINGFISHER MARINA
2270 Harbor Rd., Sidney, B.C.

225 H.P. V-8 GREY MARINE, RECONDITIONED, new manifolds complete with Borg Warner Hydraulic transmission, 1.5 to 1 reduction, call 477-2734.

1972 14½' GLASSCRAFT, 40 horsepower Evinrude electric, remote control, running lights, sleeper seats, full camper top. E-Z load trailer. $2,600. 595-1392.

MUST BE SOLD THIS WEEK. 23' Brandlmayr, V8 fresh water, galley, head, radio telephone, No reasonable offer refused. Terms considered. 382-1794.

AL LACOSTE IS ALIVE AND well in Sidney at Al's Boat and Car Upholstery. For boat cushions, canvas, repairs. Phone 656-5011.

CAL 20 (71), 6 H.P. JOHNSON, many extras, excellent. $5800. On display Mace Marine, 453 Head St. 383-3324.

17' SANGSTERCRAFT, VOLVO Penta inboard-outboard, new canvass. Perfect condition. $3,750. 382-1173.

CAL 25
Full inventory to race and cruise. Six sails, knot-meter, new 9.8 Mercury $12,250, 477-1951.

MUST SELL
Beautiful 1973 22' K and C fibreglass boat at a give away price. We need the money. 656-4296.

29' GRENFELL, 455 GM, COMmand bridge, dinghy on davitts, 9½ Johnson, boathouse available. $21,900. 592-0067.

1973 15½' GLASS CRAFT, 40 H.P. Evinrude, E-Z load trailer, full camper top, offers to $3,000, 656-2810.

14' WOOD AND FIBREGLASS boat, 1972 — 9.5 Evinrude engine, and trailer, completely equipped. 479-4395.

WANTED — 30' SAILBOAT OR larger with inboard engine, preferably fiberglass and class. Up to $15,000 cash. 656-4182.

14' SANGSTER CRAFT, 40 ES and 5.6 Johnson. Twin tanks, all extras, sounder, camper top, tilt trailer. Must sell. $1900. 642-5430.

HALLIDAY MOTOR SAILER
Inside and outside steering. Good condition. $23,000. Reply to Victoria Press Box 306.

GLASPLY 21' CABIN, HEAD, galley, canvas 165 Merc, EZ load tandem trailer. 1026 Johnson, 385-8481.

SABRECRAFT 20' FIBREGLASS, heads and sink. Compass. Trailer. 75 h.p. Johnson. Sleeps 2. Good condition. $3,995. 656-5907.

PRIVATE SALE
1974 Reinell 26' sloop, 25 h.p. inboard, some extras. $14,000 firm. 652-5848.

HOUSEBOAT — 27', MOBILE live-aboard, wood or oil stove. $3900 or offers. 656-6085.

RUDDER POSITION INDICATOR. Complete kit. New, never used. Cost $75 sell $55. 652-3566.

1973 20 HP MERCURY, TANKS never in salt like new. $575. 477-8035.

ZODIAC MARK I, COMPLETE with 7 h.p. motor. $1,300 or best offer. 478-0777.

21' REINELL WITH C.B., SWIM grid trim tabs, dinghy. Phone 595-4647.

10' FIBREGLASS SAILING dingy, complete with mast and sail, best offer to $400. 656-2810.

26' THUNDERBIRD SLOOP, 10 horsepower Johnson, moored Oak Bay, $6,500. 656-6586.

22' 2-MASTED SAILING DORY, Briggs-Stratton engine. $950 or offers. 592-4860.

14' BOAT, TRAILER AND 20 HP motor, with controls. Excellent $900. 479-5093.

18' CABIN BOAT, $1,200. 479-4690

15' DAYSAILER WITH MOTOR, $1,600 or offers, 388-6296 after 6.

PROP 15" LEFT WITH 6 FT. shaft 1", phone 748-2616 Duncan.

16 FT. HOURSTEN. 50 HP. MERC and trailer. $2600. 382-0967.

31' TRIMARRAN, $10,500. 383-1702 after 6 p.m.

1973 40 HP MERCURY ELECTRIC mint condition $795, 477-8035.

25' SHIPS ANCHOR CHAIN WITH swivel. 477-4357.

80 BOATS and MARINE

PRE SEASONED CLEARANCE
1975 ROAD RUNNER TRAILERS
12 Single and Tandem Axle Models in Stock.
Price to Clear
1975 SILVERLINE BOATS
2 only 22' Overnighters, full galley with electric fridge. 233 Merc. Cruiser, full top and swim grid, 2 year warranty.
Save $2,000 at $10,500
1975 O-DAY SAIL BOATS
2 only O-day 27's, 1 only O-day 22, 1 only O-day 20.
Price to Clear Now
1975 AQUA-DORY'S
10 only 8' Tenders, standard boat-shape hull, 3 seats, approved for 3, H.P., O.B.
Reg. $259.
Special $199
Used Trailers, Boats, Parts and Engines
Priced to Clear
PAN PACIFIC YACHT SALES
2530 BEACON
SIDNEY
656-5596

GOLDSTREAM MARINE
Dealer For
EVINRUDE Outboards
ROADRUNNER Trailers
K and C Thermoglass
HOURSTON Glasscraft
MERCRUISER
OMC
PARTS and ACCESSORIES
SPRING TUNE-UP NOW
Phone Jim Dempster
Shop Foreman
GOLDSTREAM MARINE LTD.
2994 Jacklin Rd. 478-8391

HARD AGROUND
ABANDON SHIP
Hike, hitch
Ooch or pitch
to
BOSUN'S LOCKER LTD
580 Johnson St. 386-1308
40 nautical paces
down Johnson from
Government

1974 27' BAYLINER VICTORIA, 188, Merc. cruiser, command bridge, depth sounder, VHF, dingny, OB, fire extinguisher, anchors and other extras, $18,400. Nanaimo. 390-4440.

ILLNESS FORCES SALE
Of 2500 Express fibreglass Bell Boy, 290 hours on hour meter, 225 h.p. OMC inboad-outboard, FWC, dual batteries, CB radio, many extras, $14,500. 112-746-6880.

CAL 20
1971, excellent condition, Spinnaker 13x7 standing boom tent, 6 Hp. Johnson, Genoa compass. $5500. 385-1019.

31' PACEMAKER SEDAN, MAhogany on oak, spotless, 250 h.p. Crusader, many extras, looks new. $26,500. On display Mace Marine, 453 Head St. 383-3324.

38' WC TROLLER, 6 TON A-licence, all Furuno electronics, and complete hydraulics, 8 spool, inspected until '78, diesel, Avon raft, strobe. $35,000. Pete Miller, 112-726-4284.

PATEARN MARINE BUY AND sell used marine equipment. Send us your list of surplus gear or your requirements. Box 353 Nanaimo, 245-7511.

"STRUMPET" 32' GAFF RIGGED cutter. Dead eyes, lanyards, complete in every way, 3 years old. $29,900 firm. On display Mace Marine, 453 Head St. 383-3324.

26 FT. CRUISER, DOUBLE cedar plank hull, 240 hp., F.W.C. with shed. Sacrifice at $12,000. Phone 745-3747 after 5.

26 FT. CEDAR SAILBOAT, PLUG-Colin Archer type design, suitable for air-ex, glass or cement. Will trade for small sailboat. Phone 743-5808 anytime.

GRAMPIAN 23 — 2½ YEARS old, hanging locker, enclosed head, galley counter, dinette, sleeps 5, pulpit, lifelines, main, jib, genoa. $10,000. 477-2384.

SAILING DINGHY 8' F.G. SAILing Sabot, as new, $395. On display, Mace Marine, 453 Head St., 383-3324.

"FRASER 30", NEW DIESEL, stainless fittings, extras. $22,000. On display Mace Marine, 453 Head St. 383-3324.

1975 26' CRUISING SLOOP, 25 HP inboard, mooring and insurance until May included. $15,000. 385-5872.

15'6 PLYWOOD BOAT, FIBREGlass bottom, trailer and 1970 40 h.p. motor, good condition. Offers. 383-2805.

22' BRANDLMYER HARDTOP cuddy cabin, 120 h.p. I.O. $3995. On display Mace Marine, 453 Head St. 383-3324.

15½' STURDICRAFT, 40-H.P. Johnson electric, controls, tilt-boom trailer. Offers over $700 considered. 477-0895.

34' LUNENBURG KETCH, CLEAN cruising boat. $27,900. On display Mace Marine, 453 Head St. 383-3324.

1974 REINELL RV 1900, 105 Chrysler, Road Runner trailer. 478-4713.

WANTED: OLDER MODEL 15-20 h.p. outboard motor in running condition. 477-1071.

42' TROLLER KITTIWAKE V. fully equipped. $110,000. 642-3246.

16' CLINKER, WITH CABIN, $350. Good fisher. 658-8519.

O'DAY 22 SAIL BOAT, FULLY equipped. 656-6346.

23' BOAT KIT DEEP V COMplete, 386-7609. 3215 Maple.

80 BOATS and MARINE

GIBSON Powercraft
Centre Ltd.
2520 Gov't (near Bay)
75 BAYLINER CLEARANCE

22'6" NISQUALLY Sedan
—225 h.p. Volvo I.O.
—Enclosed Head
—Full galley, dinette
—Enclosed Bulkhead
—Flush deck
$12,999

21' 3" SKAGIT OFFSHORE
—200 h.p. Volvo I.O.
—Cuddy Cabin
—Enclosed Head
—Full Galley
—Sleeps 6
$11,650

21'3" SKAGIT Camper
—200 h.p. Volvo I.O.
—Full Galley
—Marine Head
$10,499

21' 3" SKAGIT Sedan
—200 h.p. Volvo I.O.
—Full Galley
—Marine Head
—Hardtop with Bulkhead
—Full Camper back
$11,799

STILL
Some '75 JOHNSON Outboards left at Reduced Prices
382-8291
"It's the service that sets us apart"

MERCURY MARINE
1975 SPECIAL
2350 BELLBOY OFFSHORE
—188 h.p. Mercruiser
—Full galley
—Private head
—Fish boxes
—Full canvas
2 ONLY AT
$12,995

1805 BELLBOY
—120 h.p. Mercruiser I.O.
—Full soft top
—Compass, C.B. antenna
—O.B. bracket
—3500 lb. Calkins trailer
—Low hours on unit
$7995

MERCURY MARINE
385-1457
800 CLOVERDALE

HARBOUR MACHINE LTD.
MARINE ENGINES
New — Used — Gas — Diesel
Engine rebuilding general machinists. Propeller repairs and modifications. Aluminum and steel welding, repairs and fabrication.
31 Erie St. 383-6555

20' SANGSTER HARDTOP, 170 h.p. Volvo Penta, cuddy cabin, galley pack, marine head, sounder, hour meter. Very clean and well kept. $7450. On display Mace Marine, 453 Head St. 383-3324.

25' 1973 STARCRAFT MARK IV, 170-270 Volvo. Full heads and galley. Many extras. Sleeps two adults, two childdren. For $10,900. To view phone 386-8396 days and 658-8659 evenings.

SPENCER 28 SAILBOAT, 10 H.P. diesel inboard, solid fibreglass hull, mahogany interior, large galley, sleeps 3. Main Jib and Spinnaker, $11,000. Bob White Marine Ltd., 656-6421.

CONVERTED 261 CU. IN CHEVY 6, 160 h.p. fresh water cooled, with Eaton outdrive, less than 100 hours on whole unit. $500 firm. Can be seen running 477-0659.

21' FIBERFORM EXPRESS, 155 h.p. I.O., f.w.c., galley, enclosed head, complete with Tandem Trailer, $8900. On display Mace Marine, 453 Head St. 383-3324.

R.F.C. MARINE LTD
Quality and personal service for
ALBIN—CROWN—SURFER
at Kingfisher Marine, 2270 Harbour Rd., Sidney.
656-5591 Eves. 656 6330

HOUSE BOAT
18x37 on cedar logs, large covered porch, two-bedroom with hot and cold water, fireplace, shower, oil heater, propane stove and hot water, 453 Head St., A Wharf.

24' SEA RAY HARDTOP, 255 H.P. Merc, trades welcome. On display Mace Marine, 453 Head St. 383-3324.

24' HOUSTON GLAS-CRAFT. Daniel radio, auxiliary motor, galley, head, and many extras. $11,000. 479-2710.

32-FOOT DISPLACEMENT DIEsel cruiser, liveaboard, new Volvo diesel, stove, radios, sounder, etc. Quick sale, $18,900. 598-3393.

26' CHRIS CAVALIER, F.W.C. V-8, just surveyed, selling cheap, $6900. On display Mace Marine, 453 Head St. 383-3324.

SABOT HULLS FOR SAILOR oar, $99. One only 16-ft. open water rowing shell, complete, was $895, just $575. 383-3225.

17½' CAMPION HARDTOP CONvertible, 120 inboard-outboard. Merc 68 hours. Full instrumentation. Moving east. $5950. 598-3772.

20' GLENL CABIN, NEEDS work, no motor. $695. On display Mace Marine, 4453 Head St., 383-3324.

14' STARCRAFT, FIBREGLASS boat, 40 HP Johnson motor, with tilt trailer, at $995. 477-9643.

8' WHITE SABOT, FIBERglassed bottom and transoms, fully rigged, immaculate, $210. 386-1205.

1971 21' FIBREFORM, FULLY equipped, excellent condition. 748-1524 Duncan.

1975 16' CAL GLASS, 115 MERC, E-Z Load trailer, hardly been used. 384-8470.

21' FIBREFORM 140 MERcruiser, many extras. 479-1348 after 6.

WANTED: PARTS AND USED motors, Johnston-Evinrude, 3-20 HP. 477-0551.

50' BOAT HOUSE, LOCATED SIDney, $9,500. Phone 477-9443 after 6 p.m.

80 BOATS and MARINE

METRO MARINE
SANGSTER
NEW—BEST BUYS

18' TEXADA — Full camper top 120 H.P. Mercruiser I-O $6826

18' KOKANEE — Bowrider 120 H.P. Mercruiser I-O. Full camper top $7241

18' CORMORANT — Cuddy cabin 140 H.P. Mercruiser I-O. Marine head camper top $8920

20' WEEKENDER — Cuddy cabin hardtop — Full camper top 165 H.P. Mercruiser I-O. Marine head, etc. $10,475

23' CHINOOK — Cabin cruiser Galley, dinette — sleeps 4, 188 H.P. Mercruiser I-O. Marine head, etc. 13,629

25' MARLIN — Commond bridge, Galley, dinette, head, etc. 233 H.P. Mercruiser I-O $19,783

SPECIAL
Brand new Sangster
20' WEEKENDER S-T
Full camper top — Marine head
233 H.P. Mercruiser I-O
$9,399.00

USED BOAT SPECIALS
1975 REINELL 20' camper top ,225 h.p. O.M.C. I-O Excellent condition — Full camper top $8395

1974 BAYLINER 22' — loaded with extras, 188 Mercury I-O $9,950

15' GLEN L design, 55 h.p., Elec. O-B, and trailer $1,000

14' FIBREGLASS, 55 h.p. Elec. O-B, and trailer 1,000

100 PER CENT FINANCING O.A.C.
2360 Beacon Ave.
SIDNEY
CALL NOW
656-1105
BRUCE LOCKHART, Mgr.
382-6315

METRO MARINE

VEGA 27
Quality Swedish built fibreglass sloop (1972). Albin 0-22 inboard engine, with variable pitch prop. Main, jib and genoa, sail cover, spray hood, 2 anchors, compass, kerosene heater and usual Albin standard equipment. Asking $21,000.
SIDNEY MARINE
Assoc.
656-5591 2270 Harbour Rd. SIDNEY, B.C.

TANZER
14', 16', 22', 26', 28'
CATALINA
22', 27', 30'
ON DISPLAY
Bob Whyte Marine
SALES AND SERVICE
2226 Harbour 656-6421

NORWESTER
21-27-38' SAILBOATS
Horwood Marine
823 Pandora
385-1451

ABOUT READY
VICTORIA LAWNMOWER HOSPITAL LTD.
To Show You A Great Line of Boats
834 Johnson St. 386-8338

BOATERS!
See our large display of appliances, plumbing and electrical supplies.
S. J. PEDEN LTD.
2855 Quesnel St. 386-3464

FOR SAFETY SAKE
Radios — CB — VHF — SSB Sounders — Flasher — Chart, Sales — Service and installation. Ball and Shemill Electronics Ltd. 1 West Burnside Rd. 386-9414.

32' OWENS FLAGSHIP EXPRESS, dbl. planked mahog., twin f.w.c. V-8s, good sound boat, needs paint. Selling cheap, $17,900. On display Mace Marine, 453 Head St. 383-3324.

FOR SALE — 43' TROLLER "Misty Raider" Gardner diesel and 34' troller gillnetter "Esperance." Both A lic. Fully rigged complete electronics and hydraulics. Phone 725-3439.

VICTORIA MARINE CENTRE
130 Kingston St.
Available now, boat moorage and storage, boat building and repair facilities. 2 marine ways. 382-7258 days.

16' CAL GLASS FISHERMAN, 50 Johnson electric, swivel seats, 15-gal. tank, compass, radio, propane stove, E-Z loader trailer with spare and many extras, full camper top, $3400. 383-3482.

39' FIBREGLASS OCEAN CRUISing sailboat. Ideal live aboard. Professionally built. Launched 1973. Best offers over $43,000. You couldn't build it for this today! 385-2600.

28 FT. HORSTMAN TRIMARAN. Fast and stable. Very well built and in excellent condition. Four sails, 9 h.p. Johnston. Asking $15,000. Phone Lorne Wonnick, 748-1181 in Duncan.

CANOE COVE YACHT SALES
Sidney, B.C.
656-5711 656-3915

Chrysler Outboards
See us for Sales—Parts—Repairs
KEN PRASING EQUIPMENT
478-9313 800 Goldstream

26' HAIDA SLOOP, 7 SAILS, NEW Avon Redcrest dinghy, fully equipped for cruising, asking $14,500. 598-5585, 383-8926 evenings and weekends.

36' HOUSEBOAT, LUXURY, twins, sleeps 6. Best offer to $23,900. On display Mace Marine, 453 Head St. 383-3329.

MUST SELL 15' FIBREGLASS over plywood, 40 horse power Evinrude and Skiis. 384-1463 offers.

24½' BAJA FIBERFORM '75. Command bridge, many extras. 656-2661.

26' HAIDA CLASS SLOOP MARK I Flush Deck well-equipped, $12,500. 592-3976 evenings.

33' KETCH, FOR REBUILD, 3 sails, offers on $2800. 592-0265 or 592-2260.

22' O'DAY SLOOP EXTRAS, 479-9288 evenings.

14' BOAT, TRAILER, 50 H.P. Mercury, $1,095. 477-6336.

CAL 20 FULL INVENTORY. ASKing $5,300. 478-8495.

80 BOATS and MARINE

By popular demand we repeat our
AMAZING RE-OPENING EVENT
Oak Bay Marine
If you haven't been in to see us recently,
1) YOU WON'T BELIEVE
2) You are missing some remarkable deals.

	reg.	spec.
2 lb. Extinguisher	$13.95	$ 9.95
12v bilge pumps	$16.65	$13.95
MOT Lifejackets	$10.95	$ 8.95
12v Wipers	$29.95	$23.95
DRI-Z-AIR driers	$ 5.45	$ 4.25

PLUS SATURDAY SPECIAL DISCOUNTS ON EVERYTHING IN THE STORE
including
1976 EVINRUDE MOTORS —BEST SPORTYAKS, FENDERS, LINE, PARTS, PLUGS, ZODIACS, COMPASSES. You find it, we price it lower AT THE MARINA.
OAK BAY MARINE
Sales and Service
1327 Beach 598-3393
Now Open Sundays

WESTPORT YACHTS
Located off Pat Bay Hwy. 30 yards from Swartz Bay Terminal.
We have a number of excellent boats both in sail and power. New and used.

FEATURE BOATS

SAIL
VEGA 27
This is a fine Swedish Ocean-Going Sloop which is rigged for cruising and racing, diesel powered. She has participated in two Swiftsures and sailed around Vancouver Island. Several of these boats have crossed the Atlantic one of which made a record run from Cape Verde to Barbados. On display at our dock.

POWER
CRUISE-A-HOME 40
All fibre glass, house boat top sides on a deep-vee reverse chine hull. A spacious 6-sleeper all on one level. Private master stateroom. Tub, shower, H and C pressure water. Fly-Bridge, Sun Deck. Twin 225 OMCs, Vee drive. A sister ship has just completed a voyage from Alaska to Mexico. On display at our dock.

There is space available at our sales dock for QUALITY Brokerage boats.
See Don White or Dennis Ashby at WESTPORT MARINA
2075 Tryon Road, Sidney 656-5832

The National List

27' Uniflyte	$27,000
24' Grew twin	$14,500
26' Grampian diesel sloop	$17,500
26' Grampian sloop	$16,000
26' Haida and dinghy	$12,900
24' Kittywake sloop	$8,400
30' Shark sloop	$15,000
32' Shark sloop	$15,000
32' Atkin Diesel ketch	$49,500
28' Tolly, immaculate	$28,500
27' Chris Cavalier	$14,500
25' Bayliner Sartoga	$15,400
26' Yar diesel	$18,900
31' Chris twin immaculate	$25,800
32' Hunter Sedan	$18,800
36' Grand Banks twin	$89,500
34' Bridgedeck diesel	$34,900
24' Winner flybridge	$15,900
Gabrielle II 48 sloop	$49,900

NATIONAL Boat Sales Ltd.
2060 WHITE BIRCH ROAD
SIDNEY, B.C.
NEW AND USED
(604) 656-3966

1 ONLY
16' DOUBLE EAGLE Hardtop
—81" beam 45" depth
—camper back
—Built in tank, wiper
—1600 lb. E.Z. Loader
—50 H.P. Merc. elec.
$4999

MERCURY OUTBOARDS
4.5-115 h.p.
(Still some 75 Models in Stock)
MULLINS MARINE SALES LTD.
382-1928 382-4515
925 Yates St.

MACE MARINE INC.
453 HEAD ST. 383-3324

SPECIAL
32' OWENS Flagship express, double planked mahogany, twin F.W.C. V8s, needs paint. Sacrifice $17,900. 10 yr. Bank financing O.A.C.

OPEN 7 DAYS
(AT WEST BAY MARINA)
"If you've never dealt with us You've really missed the boat"

Double Eagle
14', 16', 17', 18'6", 20', 22'
Canaventure
14', 16' 17'
PACKAGE DEALS our specialty
Authorized JOHNSON, OMC dealer
Bob Whyte Marine
SALES AND SERVICE
2226 Harbour 656-6421

MARINE SUPPLIES
We are developing a complete stock of hardware, accessories, and maintenance items for the boater.
WE ARE OPEN WEEKENDS
ALL BAY MARINA
2238 HARBOUR RD.
SIDNEY
CLOSED MONDAY 656-3167
OPEN 6 DAYS

34' KETCH CONVERSION, DAC Sails, heavy duty, needs paint. Sacrifice $13,500. On display Mace Marine, 453 Head St. 383-3324.

80 BOATS and MARINE

HORWOOD MARINE
JOIN THE FUN!
HORWOOD MARINE
BUS CHARTER
TO THE VANCOUVER BOAT SHOW
2 TRIPS - FEB. 28
MARCH 6
RESERVE EARLY!
CMPLETE RETURN FARE
ONLY $9 ea.
Dealers for K & C and Glas-Ply Boats.
385-1451
HORWOOD MARINE LTD.
823 PANDORA

STOP!
Before making your decision on the purchase of your new boat. Drop in at:
OAK BAY MARINE
Sales and Service
and have a look at our complete range of New 1976 Boats at incredibly
LOW PRICES!
IF YOU'RE IN THE MOOD
Let's go for a boat ride.
at
OAK BAY Marine
Sales & Service
1327 Beach Drive
598-3393
Now Open Sunday

BOSUN'S YACHT BROKERAGE
WEEKEND SPECIAL
26' comd. bridge BAYLINER, 215 h.p. Mercruiser I-O, dual hyd. steering, sounder, 23 chan c.b. radio, tape deck and radio, heater, 2 compasses, tack, speedometer, power trim, bow rails, head, galley, sleeps 6, full camper back, swim grid and more $18,500

18' CRUISER 100 hp I-O
20' SABERCRAFT 75 hp O-B
24' ARTCRAFT cruiser 230 hp
25' BRANDLYAYER and boathouse
26' CHRIS Craft express cr.
26' TOLLYCRAFT comd. bridge
25' BAYLINER Saratoga
26' TELSTAR comd. bridge
28' TROJAN comd. bridge
28' TROJAN comd. bridge
25' Comd. bridge SANGSTER
30' BRANDLMAYER and boathouse
32' Twin dsl. SUPERCRAFT
34' DIESEL express cr.
37' Allum. HOUSEBOAT twin
40' MONK twin power
Bank financing available. For more information on above and other fine listings contact DON OMLID.
BOSUN'S MARINA LTD.
10775 McDonald Park Rd., Sidney, B.C.
Box 2001 656-5558

INFLATABLE
zodIAC
ZODiac
deflatable
B.C. Inflatable
Deflatable Boat Centre.
1208 Wharf No. 105
383-3225

VAN ISLE MARINA
FUEL DOCK
Vacuum pump oil change. Complete line of filters and accessories for all vessels, Sharp and Calorfix heaters $42.95 up. Open 7 Days a week 8 - 5.
VAN ISLE MARINA CO. LTD.
Tsehum Harbour Box 2130
656-1138 Sidney, B.C.

WORK OR CREW BOATS
27'x10' Sea Lander, landing craft, freight capacity, 4 tons, high speed planing hull. Bank financing or lease to purchase plan available to approve accounts. Write or phone for information. John Dunn and Co. Ltd., 1550 Bay St. North Vancouver, B.C. V7J 1A1 604-986-1288.

McQUADES MARINE SUPPLY
SPORTS FISHERMEN — we have a large selection of sports fishing gear. See our dept. manager Gordie Ball at:
1252 Wharf St. 383-1141

16' MARLIN DEEP V, COMplete with EZ Loader trailer, new, never in water, must sell this weekend. Best offer to $2695. On display Mace Marine, 453 Head St., 383-3324.

1973 23' SITKA FIBER FORM, 188 Merc. engine, flying bridge, trim tabs, full galley, alcohol stove, sleeps 5, fully equipped with extras, immaculate condition. Can be purchased with boat house. 652-3841 after 6.

"NOOTKA" 28' DISP. CUTTER rigged, Farryman diesel, vane. $17,900. On display Mace Marine, 453 Head St. 383-3324.

SPECIAL
4x8x¼" teak $14.50. 950 Arundel Drive, 382-8663.

80 BOATS and MARINE

RAMLI II 8 CONVERTED LIFE boat, 28' Troller style cabin cruiser, C lic. Surveyed March 1975, Chrysler Crown, F.W. coded, 60 gal. fuel cap., 80 gal. F.W. cap., oil stove, 20 gal. cap., rewired, command bridge, dual station, recorder sounder, C.B., telephone, tape deck, sleeps 5, head, many extras. Offers on $16,500. 478-3996.

MARINE ELECTRICAL POWER plant. 7,500 KW. Fully automatic, fresh water cooled, custom installation stand, super silencer, safety exhaust system, etc. As new. Replacement cost approx. $7,000, will sell $4,500. 652-3566.

MOVING
Must sell over 30 tons of lead blocks. Approx. 50 pounds a piece, 20c pound. 478-8425, 478-6585.

28' FLYBRIDGE CRUISER, DUAL controls, new engine, mahogany and cedar, fibreglass decks, value $16,000. Will trade for sailboat, cash up or down. 658-5141.

BOAT LETTERING A SPEcialty, Ken Warner. 652-2007.

83 AIRCRAFT

WILL MAN WHO PURCHASED Gana Gobie home built phone Jack. 382-2727.

1974 VALANCA VIKING —

TODAY'S CROSSWORD PUZZLE

Yesterday's Puzzle Solved:

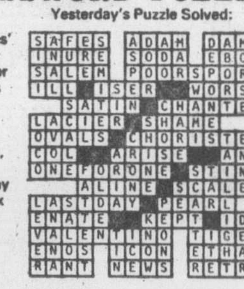

ACROSS
1 Happy tune
5 Threshed grain stalks
10 Cabbage dish
14 Opinion
15 Bequeath
16 Torpor
17 '76 Olympics host
19 Lab. chemical
20 Overlaid with metal
21 Builders
23 Animal appendages
25 Slap
26 Ripples
30 Met performances
34 Honor
35 British peer
37 Be a tenant
38 Be in session
39 Certain maps
42 Churchill's sign
43 Digits
45 Repair
46 Have worth
48 Jewish ascetic
50 Embroidery frames
52 Singer Vikki ----
54 Nich Charles' wife
55 Puts in order
59 Fixed fights
63 Interest earner
64 Of semi-conductors, etc.
66 Football play
67 Back: Prefix
68 Costa ----
69 Congeals
70 Corrupt
71 Headliner

DOWN
1 Jerky gait
2 Object of worship
3 Miss Horne
4 Gossipper
5 Vehicle on runners
6 Asian shrub
7 Chest sound
8 Affirms
9 Folklore ogre
10 Distribute loosely
11 Insane: Slang
12 Turkish title
13 Large amounts: Informal
18 One ------: Early movie
22 Head covering
24 Inscribed upright stone
26 Squander
27 European farewell
28 Goes to the polls
29 ----- Bernard
31 Entertainment form
32 Regarding
33 Deles' opposites
36 V-shaped fortification
40 Things coming into sight
41 Goal maker
44 Intersecting lines
47 Speechifiers
49 Feminine nickname
51 Atlantic port
53 Conc. yr. letter
55 Yodeler's range
56 Profligate
57 Exclaim with violence
58 Stiff hair
60 Individual entity
61 Type
62 Disfiguring mark
65 Dernier ---: The last word

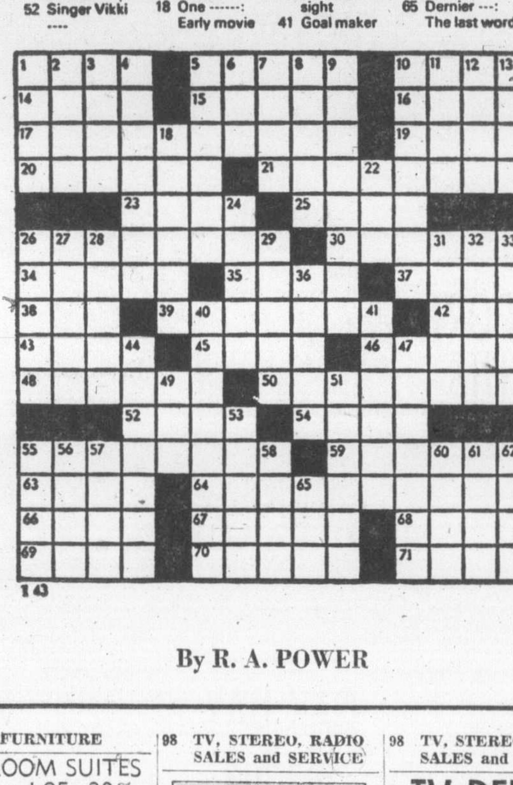

143

By R. A. POWER

97 FURNITURE

BEDROOM SUITES Reduced 25 - 30%
2 discontinued deluxe suites from Stanley of Virginia arrived incomplete. To view Call Agent J. Snare, 386-2450.

Continental Furniture
716 Johnson St. Victoria, B.C.
386-2458

GREEN-GOLD CHESTERFIELD suite with flip cover, $75. Gateleg table, $25. 477-3687.

SECTIONAL CHESTERFIELD, $50; box spring and mattress, $50. 658-5630.

QUALITY HOUSEHOLD FURNITURE AND EFFECTS. 385-5079, 860 Lampson.

CHESTERFIELD AND CHAIR, couch, single bed frame, cheap phone 595-7591.

SACRIFICE CHERRY MAHOGany, bookcase headboard bed. $35. 658-5501.

6-PIECE DINING ROOM SUITE, $175; 5-piece kitchen suite, $85. 384-6717.

CHESTERFIELD AND CHAIR, coffee table and 2 end tables. Phone 384-2190 or 595-8321.

SPANISH PROVINCIAL 3-PIECE corner chesterfield suite. Orange. $450. 386-9945.

MEDITERRANEAN BEDROOM suite must sell, mint condition, 385-4348.

FLORAL DESIGN CHESTERfield and chair. Like new $200. 382-2727.

TWO DOUBLE BEDS, $20 EACH. 478-3101.

DOUBLE BED, BOOK CASE END $20. 478-4902.

MODERN TABLE BUFFET AND 5 chairs, light oak $200. 479-1047.

BUNK BEDS, COMPLETE, VERY clean, reasonable. 595-4066.

39" SINGLE HOLLYWOOD BED, good condition, $45. 592-2692.

HIDE-A-BED, QUEEN SIZE, Sealy, $350. Phone 592-4394.

WOODEN BARRELS FOR YOUR furniture and decorating ideas. 383-1328.

FOR SALE — 1 DOUBLE BED, $30. Phone 382-4046.

2-PIECE BEIGE KROEHLER Chesterfield suite, $150. 383-1866.

2 PIECE CHESTERFIELD SUITE in good condition. $150. 592-7075.

ORIGINAL RUSTIC STYLE COFfee table. 479-4996.

98 TV, STEREO, RADIO SALES and SERVICE

MOVING MUST SELL: LEAK amplifier tuner and speakers, $300. Dual turntable $100 and Phillips tapedeck, $80. 478-6228.

THE NORESCO CENTRE
For Quality In Sound.
HUDSON'S TAPE CENTRE

RCA XL100 SOLID STATE COLOR TV, 20" latest table model, perfect order. $450 cash. 385-1226.

ALL EQUIPMENT PLUS LIGHT boxes, records. Phone between 5-7 p.m., 477-6658.

SM RECEIVER AND AMPLIFIer, Realistic, ST 150B, 150 watts. As new, $225 or best offer. 598-8245.

23" PHILLIPS BLACK AND white TV, $50; Philco cabinet stereo record player, $50. 478-3819.

CLAIRTONE STEREO, RADIO and record unit in walnut cabinet. $250. 592-0717.

VIKING STEREO RECORD player, good condition, $60, 385-0727.

FOR SALE RCA BLACK AND white 19" portable TV, asking $45. 642-5889.

SONY TC-366 TAPE DECK, WEBcor reel to reel tape recorder. 388-5271.

AKAI STEREO FOR SALE. 382-2251

PHILLIPS BLACK AND WHITE TV, $40. 382-4300.

MOVING: '73 RCA COLOR PORtable, very reasonable. 382-6516.

RECEIVER TURNTABLE AND speakers, $700.00. Phone Pete. 592-0118.

NEVER USED GERRARD AUTOmatic turntable with Shure cartridge, $50. 595-8570 after 7 p.m.

98 TV, STEREO, RADIO SALES and SERVICE

Mais 385-2435
Furniture-Appliances
1821 COOK
COLOR TV RENTAL SPECIAL
$19.95 MONTHLY
(Min. 3 Months)
BLACK AND WHITE TV
$10.00 per Month

LIKE NEW
USED COLOUR TV SETS
26" Zenith, remote control set, $450.
Electrohome 26", walnut cabinet, like new, $450.
26" Zenith colour TV, $349.95.
20" Zenith portable colour, $299.95.
ALL THE ABOVE WITH 90 DAYS WARRANTY.
1 only — Electrohome console stereo, AM-FM Garrard changer, $149.95.

KENT'S
TV AND STEREO
742 Fort 383-7104

BUTLER BROTHERS
TV RENTALS
1720 DOUGLAS STREET
385-3832

Rent or Own
FROM
CITY CENTRE TV
OPEN 10 A.M. — 10 P.M.
6 DAYS A WEEK
3970 Shelbourne 477-6971
Next to K Mart in the Mall

8 TRACK
Car stereo from $39.95. Expert installation available.
B.C. SOUND & RADIO SERVICE
931 FORT 383-4731

This weeks special. Roberts receiver. 30 watts per channel. Retail price. $399.95. Now $299.95; Roberts speakers, 4-way with 12" woofer, 40 watts RMS. Retail $249.95. Now $149.95.
ATLAS STEREO and TV
763 Fort St. 385-2712

YOU CAN'T BUY THIS MODEL anywhere, 20" Panasonic Quatre color TV model Ct-398C. Just over 1 year old, like new, $550. New price, $729. If you want the best in trouble free viewing buy this set. 478-0785.

SONY ST-88 AM-FM STEREO tuner, $100; Sonty TA-70 stereo amp, $90; Sony Dr-7 stereo headphones, $10; All in "as new" condition. Phone 595-2468 after 6:00 p.m.

PHILLIPS TURNTABLES GA-427 GA-212, and for electronic perfection GA-209. See them and more at Electron TV Sales and Service, 100 Burnside W., 383-5432.

C.B. RADIOS
Sales and Service. BALL & SHEMILT Electronics Ltd., 1 West Burnside Rd. — 386 9414.

WANT TO SELL HARMON-KARdon, 150 plus paid $1500 two months old, would like $750 or best offer. 384-6836.

1975 SANYO COLOUR TV 16", excellent condition, 1 year warranty left. Can see at apartment No. 202-908 Market St. after 5:30.

DANIELS DE31 AND ANTENNA, new. Offers. 382-1794.

YAMAHA SPEAKERS, STILL IN carton, $125 pair, 592-0056.

ROBERTS REEL TO REEL PLUS 2 speakers, $150 or offers. 658-5408.

98 TV, STEREO, RADIO SALES and SERVICE

TV RENTAL
A Brand New
COLOR TV
OR
A BRAND NEW B/W TV
From 12"-26"
Our shipment of Brand New TVs have just arrived. Come on in and pick yours out while stock lasts.
IT PAYS TO RENT
No depreciation—No interest rates —No repair bills. Again we say these are brand NEW TVs, not old reconditioned sets.
SERVICE
If you own a set now, which is in poor working condition, our quick and efficient Technicians are at your disposal.
Small monthly payments for repair costs are accepted on credit approval.
FAIR DEAL SERVICE LTD.
Mastercare Maintenance Service for Admiral Magnavox
3454 Tillicum (at Burnside)
385-7423 — 385-2836

MUST SELL — RAVELL AMP and tuner, Electra BD1000 turntable and speakers. Phone Tony 479-4676.

NEW 8" SONY BLACK AND white, still under warranty, $175. 477-9275.

TOP OF LINE, ISOPHONE speakers, walnut cabinets, must sell, $225. 386-9049.

99 GROCERIES, MEATS AND PRODUCE

SAVE ON MEAT
Try our Autumn Pack. 50 lbs. of waste free meat for less than $1 a pound.
12 lb. Cross Rib Roast
8 lb. Chuck Steaks
9 lb. Minced Beef
3 lb. Chops
10 lb. Frying Chicken
3 lb. Stew
5 lbs Pork Sausage
Sides of Choice grade A Baby Beef, guaranteed aged and tender .99 lb.
ALBERTA MEAT DISTR.
1811 Cook St. 383-3012 or 383-8552

FRESH B.C. SHRIMP
In 1-lb. containers
$2.50 lb. delivered 10-lb. minimum. 478-0821.
SEAWIND SEAFOODS

WELDON MEATS WHOLESALE
100% satisfaction guaranteed
Alberta Grain Fed A-1 Beef.
Sides 95c
Hinds $1.15
Sides 95c
Sides of Pork $1.09
Cut, wrapped and sharp frozen
Free delivery
Custom and game processing
40 Irwin Road 478-1281

SAVE MONEY AT HARVEY'S

Blade roast	89c lb.
Chuck steaks	89c lb.
Beef liver	49c lb.
Plate corned beef	39c lb.

FREEZER BEEF SPECIALISTS

Red brand sides of beef	$1.05 lb.
Sides of baby beef	99c lb.
2709 Quadra Street	383-2031

WILLIAMS QUALITY MEATS
Grain-Fed Grade "A-1"
Freezer Beef
Sides $1.09 lb. Hinds $1.29 lb.
Fronts .89 lb.
Full Baron of Beef $1.25 lb.
100 per cent guaranteed quality
795 Fort Street 384-0525-26

POTATOES
Netted Gems — all grades, by the sack, or by the ton, 7210 Wallace Drive between Brentwood and Saanichton. Open 7 days a week 12-6 p.m.

BREAD — White or 100% w.w.
20 loaves — .36 ea. — $7.20
8 Loaves — .38 ea. — $3.04
CASEY'S BAKERY LTD.
2032 Oak Bay Ave.
598-2712 (Closed Sun-Mon)

APPLES
We still have a good supply of apples, 15c lb., at Saanich Orchard off Stellys Cross Road, 652-2009.

EATING AND COOKING apples. 4552 Wilkinson Rd.

100 MISCELLANEOUS FOR SALE

THE TRADERS
CLEARING QUALITY TRADE-INS
4 only Mates chairs. As new. To clear 4 for $99.95; Maple rocker with nylon floral seat and back cushions. To clear, $99.95; 41" maple buffet. As new. To clear $149.95; set of 3 tables, coffee and 2—two tier lamp tables $45.
SCRATCH AND DENT SALE OF NEW APPLIANCES
"El Toro" red Admiral 2-door frost-free fridge. To clear only $359.95; 30" deluxe Admiral range, digital clock, rotisserie, continuous clean oven. To clear $349.95; Shop today for man more scratch and dent values. All carry full factory warranty.
CLEARANCE OF KNICK-KNACKS, ½ PRICE OR LESS
Genuine Dresden pieces — imported cut glass bowls, assorted imported china, decorator pieces — imported genuine marble and onyx living room tables on cast brass frames. These and many more decorator pieces at very special clearance prices.
All items subject to prior sale
EASY TERMS TO 30 MOS.
Open Nightly 'til 9
Phone 388-6264
715 Finlayson

LIGHT-WAY INC.
695 Alpha
384-9359
WHOLESALE PRICES
To Contractors

CHESTERFIELD AND CHAIR, $95. Oak library table, 5x2½', $65. Chrone kitchen table, $10. Small Oak lined buffet, $85. China cabinet, $95. Oil range, like new $95. Black-white T.V. working $25. Apartment sized washer, spin dryer, like new $125. Wringer washer $55. Old dresser with triple mirror, plus matching high board and stool, $250. Small metal lathe, complete, $125. 386-2501.

SKIIC, BOOTS AND HARNESS for beginners, $50; Coleman 5000 BTU heater adjustable, new, $50; stereo—Sanyo, one tuner and radio, two colactual speakers, one BSR turntable, $100; TV, black and white in a console cabinet, $25; 14 H.P. John Deere tractor and tiller attachment with hydraulic lift, other attachments available, 16 hours. Phone after 6, J. Taffart, 478-7870.

EATON'S WAREHOUSE STORE
749 View St.

WATCH!
VICTORIA LAWNMOWER HOSPITAL LTD.
IMPROVEMENTS GALORE!
834 Johnson St. 386-8338

Aluminum Windows
Ready to go
gutters, screens and doors
roll-up awnings, patio covers
B.C. Aluminum
3930 Douglas

LARGE SELECTION OF GOOD used lawn mowers and parts, excellent price to person wanting all, but will sell in smaller lots. For more information, 479-1312 between 6-8 p.m.

HOMELITE XL-12 CHAINSAW, older fridge, 22 repeater rifle, 170 skis, 8½ boots, poles. 17' plywood and fiberglass boat and trailer. 75 Johnson outboard for parts or whole. 479-1772.

UNIVERSAL TRADING CENTRE 584 Johnson. Upstairs Warehouse bargains. Tools, furniture, antiques, curios, glasswear, pictures, stereos, cameras, and jewellery. 383-9512. We Buy, Sell and Tade

GARAGE SALE: SATURDAY and Sunday from 10 a.m. to 6 p.m. Furniture, dishes, paddling pool, toys, books, etc. at 960 Foul Bay Road.

USED COPIERS, OFFSET PRESS duplicating machines always in stock or available. J. R. Pipes Business Systems Ltd. 386-7728.

BEAUTIFUL TRADITIONALLY styled diamond engagement ring — from our happy home to yours. 383-2668.

WHY BUY AND MAKE A MIStake? Rent a telephone answering service from Interconnect. 384-0511.

PERSIAN DESIGN CARPET, private import, one 9x12, one 10x13½. New, all wool. 386-2812 or 386-1312.

WESTINGHOUSE FRIDGE 9 cubic foot, Sealy posturepedic mattress and spring. A-1 condition, reasonable. 477-2908.

MAYTAG PORTABLE DISHwasher 1-year-old, as new, 1-year warranty on parts and labour. 382-4506.

Circular Saw-Hand Saws
Set and Sharpened
VIC LAWNMOWER HOSPITAL
834 Johnson 386-8338

TWIN BEDROOM SET AND dresser, chesterfield and chair, velvet swivel rocker, bedspreads and lamps. 385-7479.

GARAGE SALE: SOMETHING for everyone. Saturday 11 a.m. to 4 p.m., 814 Old Esquimalt Rd., 383-6702.

TWO MATCHING OCCASIONAL chairs, $125, two single box spring and mattress sets $20 each, call 477-2596.

4-PIECED MODERN CHROME sofa suite. Antique fireplace. Other odds and ends. 595-2282 after 5.

BRAND NEW 10-SPEED, WRINGer washing machine, offers, 478-0450.

NEW RUG, 9X12, $70; BEDspread $7; tables, lamps, $50; 386-1819.

USED OFFICE FURNITURE, Graphic Office Interiors. 907 Fort St.

WALK-IN WORK TRAILER, steel frame, $550. Carey Road Texaco.

UNDERWOOD TYPEWRITERS for sale. Interconnect. 939 Johnson. 384-0511.

BADGER, FULL LENGTH FUR coat, was $1,800 new, worn only two months. Offers. 383-3641.

PRICE'S LOCK AND SAFE LTD.
Safes, Locks, Keys
847 Fort 384-4105

ENCYCLOPEDIA BRITTANNICA for sale. 24 volumes $275, 598-7579.

8 LONG SINGLE FIBREGLASS drapes, short lined drapes, floral. 383-3059.

METAL DETECTOR COMPASS 76-B, airphones, 2 loops, $270. 477-6271 between 7-9 a.m.

THREE BRITISH INDIA RUGS approx. sizes 7x9, $275; 9x11½, $375; 10x12½, $500. Phone 382-9416.

MEN'S 5-SPEED BICYCLE, ROSsignol 205 Cm skiis, both $40. 479-6992.

FOLDING V AERIAL, 30' EXtension pole. Phone 592-9819.

AIR COMPRESSER FOR SALE; $100, 595-1191.

100 MISCELLANEOUS FOR SALE

BUY-RITE FURNITURE WAREHOUSE
PUBLIC NOTICE
3 DAYS ONLY
THUR. - FRI. - SAT.
WHOLESALE PLUS 10%
BRAND NEW
PORTABLE COLOUR TV's (6 only)
CONSOLE COLOUR TV's (5 ONLY)
RANGES (7 ONLY)
AUTO DRYERS (3 ONLY)
AUTO WASHERS (4 ONLY)
WHOLESALE PLUS 15%
CONSOLE STEREO (5 ONLY)
COMPONENT STEREO (8 ONLY)
Open
9 a.m. - 5:30 p.m.
Fri. 9 a.m. - 9 p.m.
Closed Mondays
BUY RITE FURNITURE LTD.
704 View 385-4744

AUCTION GALLERY
We buy, sell or consign. Appraisals for all purposes. ESTATE SALES and LIQUIDATION SALES. Immediate pickup of your goods. All items sold same week of pickup. NO WAITING! We have our own trucks and two locations to serve you.
VICTORIA
966 YATES ST. 386-8448

BILLIARD TABLES SHUFFLEBOARDS
Custom made billiard tables — all sizes and FACTORY PRICES. No MIDDLEMAN — YOU SAVE — IT MAKES SENSE! Pool cues, the perfect gift for the new year. Tiffeny lamps.

PLAY-MOR BILLIARDS
560-A ALPHA ST. 384-3332

1 WEEK ONLY
Charlescraft
HAIR DRYERS
Were $29.95
Now $15.95.
First Come, First Serve
ABC ELECTRIC
(Operated with Tele-Tech)
831 Yates St. 382-7221

Aladdin Furniture Strippers Ltd.
356 BAY ST. 383-2533
Let us strip your furniture of all paint and varnish. Closed Monday.

FIREPLACE LOGS
(3 HOUR TYPE)
6 for $4.75
HARKNETT FUEL
2333 Government
384-9381

Mel's BARGAINS
Used Furniture
And Appliances
We Also Buy
Free Appaisals
3460 Quadra 384-3152

MAYTAG
Next day delivery
C. TAYLER
Home Appliance Ltd.
707 JOHNSON 383-3281

Don't Despair
VICTORIA LAWNMOWER HOSPITAL LTD.
We're Almost There
834 Johnson St. 386-8338

ONE LARGE COPPERTONE fridge $200; one coppertone stove 30" $175, one hide-a-bed chesterfield and chair $100. Colonial Gossip bench $25, older type 23 cubic ft. freezer $80, Beltone Bi-Cross hearing aid $75, bunk beds $70. 386-0265.

TILLICUM FURNITURE
2621 SOOKE RD.
Now makes camper, car and boat cushions. Any size or shape. Full selection of materials available. Free estimates. 478-0522.

DEMO SALE
Old mansion and two houses, 1353 Esquimalt Road, 520 Sturdee Electrical and plumbing fixtures, windows, doors, plywood, barnboard, cupboards. All sizes lumber, used brick. Wed. to Sat. 9-5.

LAUNDROMAT EQUIPMENT for sale, dryers and washers. 388-6474, 9 a.m.-5 p.m., Monday-Friday.

STURDY UTILITY TRAILER, good tires, $80. 3-wheel tricycle, swing set, lady's bicycle, phone 658-5349.

VACUUMS, HOOVER UPRIGHT, GE canister, with all attachments. Both excellent condition. 385-8016.

FOR SALE, USED FURNITURE, cheap, and 2 year spa membership, phone after 7. 478-5273.

RCA 15 CU. FT. DEEP FREEZE, excellent condition, $200, 383-6444.

N-GAUGE MODEL RAILROAD for sale. 656-6346.

100 MISCELLANEOUS FOR SALE

BARGAIN ANNEX
USED

Walnut Table Desk	$69.95
Padded Pink Bedroom Chair	9.95
Small Walnut Extension Table	79.95
Round Table and 4 Chairs	109.95
Red Vinyl Recliner	49.95
Large Walnut Extension Table and 4 Chairs	159.95
Four Seater Brown Sofa, 4 chairs	79.95
Good quality King size Mattress	99.95
39 Inch Bed Units with Headboards	89.95 to 109.95
Good quality Dark Green Loveseat	99.95
Like new, Tynan Kant Sag Sofa and chair (beige)	199.95
2 pce Turquoise Sectional	79.95
Table Lamp and Shade	9.95
Metal Hanging Reading Lamp	19.95
Rust and Black Mahogany Corner Table	39.95
High quality, 3 drawer Cherry wood Chest	199.95

Come in and browse around
Trade-Ins Accepted
Used articles purchased
FREE DELIVERY
A DIVISION OF STANDARD FURNITURE
753 VIEW ST.
382-5111

HASTINGS
VACUUM CLEANERS. DISPOSABLE PAPER BAGS. ALL MAKES. 10 PER CENT DISCOUNT WITH THIS AD.
386-7734 2100 Douglas

GARAGE SALE: ROLL 2½" INsolation, $5.00. 1 new 550-12 4-ply white wall, $15.00 floor polisher, $3.00. Oak buffet $85. Electric icecream maker, $25. McLarey fridge, working, $10. 3' base board heater, electric, $15. Pad training saddle, $12. Display rack, 3x4', $25. Polaroid Land camera-case, $10. Boys tube skates, size 10, $4.00. Heavy duty truck canvas, 24x16, $55. 1968 Lincoln Continental, executive driven, all electric, new radial tires, $2,600.00 plus miscellaneous. Sat. 10-4, and Sunday. 656-5320. 9228 Mainwaring, off McTavish.

CARPET MILL ENDS
Over 150 pieces from 2 foot by 12 feet to 46 feet by 12 feet priced from $4.95 to $11.95 sq. yd. Regularly to $20.95 sq. yd. also over 600 discontinued samples. Fuzzy Wuzzy Rugs, 382-6142 corner of Skinner and Craigflower, Vic West. Turn right at end of Bay St. Bridge drive 1 mile on Skinner to where it becomes Craigflower Rd. Open Friday night til 9. Closed Sundays and Mondays.

TWIN BED, SPACE SAVER, $130. All wool, 9'x12' shag carpet, $180. 7'x9' blue carpet, $45. 9'x12' rubber underlay, $15. Wringer washer, $20. Professional hair dryer, $30. Small hair dryer, $10. Baby walker, $8. Spring horse, $20. Child's table, $4. Tricycle, $10. Rowing exercise machine, $25. Cultured, marble sink, $30. Brown curtains, $20. 598-1994.

RUGS LOOK "NEW" IT'S SO easy with RUG-MATE stain removing rug shampoo. Rent electric shampooers for $2.00. 8 hours, plus materials. Also Hero Airless spray units, sales and rentals. Clark and Pattison,760 Bay St. See our ad under Painters for other supplies.

STEUBEN LAMPS
3 signed shades with chandelier $300. Pair of Art Decal leaded glass windows $90. Treadle sewing machine $20. Rookwood vase 1924 $35. Pair of Harmon Kardon bookshelf speakers $35. 1964 Mercury ½ ton pickup $750. 642-3632.

HIDE-A-BED, SINGLE BED COMplete, electric guitar and amp, rhythm box, luggage, floor polisher, sleeping bags, electric indoor incinerator. 592-1392.

BEATTY TWIN TUB WASHER, spin dryer, excellent condition, $80 or nearest offer. Rust Carpet rubber backed, approximately 10x12, 1 year old, $50 or nearest offer. 656-4853.

DOUBLE BED, NO MATTRESS; outside glass door with screen; stove and fridge; large mixer; jolly jumper, single bedspread; 595-2898.

ONE COLDSPOT FRIDGE, $75; 40 gallon tropical fish tank, $25; a modern veneer walnut coffee table, $60; antique cabinet radio, $45. Phone 479-1001 after 5 p.m.

FULLY AUTOMATIC DISHWASHer (Frigidaire), wash, rinse, and dry. Super mobile, portable, $135. Good working condition. 385-0370, 386-9983.

24 BOWLING LANES, APPROX. 19' long by 42" wide by 3" thick. Asking $40 per piece. Offer on quantity or whole lot accepted. 479-5344 or 477-5169 after 6 p.m.

STEINBERG UPRIGHT GRAND piano, antique age, $525. World Book Encyclopedia, 1971 edition $125. 477-5453 after 5:30 or Saturday.

DISPLAY CABINET
4 ft. x 5 ft. with four drawers, three shelves on each side. Oak finish. Cost $500 — sacrifice $125. 384-5514. Open 8-8.

VIKING ELECTRIC STOVE, 30", $45; AMC fridge, frost-free, modern, $175; Yamaha guitar, 12 string, excellent condition, $100. 385-0250.

C.B. BASE AM-SSB, SUPERSCANner Antenna, 60 foot Mast Marine UHF; AM 4 crystals, accessories. 656-4297.

FOR SALE — HITACHI CABINET stereo, tape deck, turntable, AM-FM radio, almost new. $365. 386-0205.

NEW FULLY-LINED GOLD drapes, 84"x234", $150.; size 12 floor-length evening coat, $50. New Danish light fixture, $15. 652-2568.

MUSKRAT FUR COAT, FULL length, excellent condition, $95. 479-2260, 385-0178.

WRINGER WASHER IN GOOD shape and electric range, $35 for both. Offers. 478-8266.

4 CUSHION SOFA AND CHAIR, aqua brocade, $75; new shower cabinet, complete, $50. 478-0461.

LEAVING TOWN, HOUSEHOLD furnishings including bar, stools and accessories. 595-2603.

SKI'S 160 CM AND 190 CM, boots and poles. What offers? 479-1724.

DOG RUN, GREEN VINYL chain links, 12'x4'x6' complete with top, offers, 478-4635 or 479-5938.

MUST SELL, 2 EUROPEAN SPA Memberships. Phone 386-0108 after 5:30 p.m.

INGLIS AUTOMATIC, SUDS saver, Washer, $75. Good working condition. 384-0256.

WICKER BASSINETTE, AND mattress with matching lining, pillow and quilt, $35. 386-9306.

¾ BED, LIKE NEW, 1965 CHEV, in good shape, $500 or nearest offer. 479-6069.

EASY DRYER, $125, GOOD CONdition, attachments included 385-0876.

ATCO
21" mower, $100 or best offer. 477-5250.

FOR SALE—WHITE FULL length bridal gown, size 12. 598-5279.

HOT WATER TANK, FRIDGE and stove, propane furnace, Honda Dream, 479-8571.

ELNA SUPER, 1 YEAR OLD, EXcellent condition, $525. 658-8522.

100 MISCELLANEOUS FOR SALE

Mais 385-2435
USED

Bar Fridge	$23.95
1 Coffee, 2 Step tables	$49.95
2 Pce Green Chesterfield suite	$39.95
Speed Queen Automatic Washer	$189.00
Speed Queen Automatic Dryer	$ 99.95
30" Moffat Range	$128.00
Odd Dining Room Table	$59.95
Westinghouse Dishwasher	$ 59.95
1 Only Brand new Antique White Hutch	$249.95
1—Wringer Washer	$69
1 Silvertone, 3-way AM-FM Stereo Record Player and TV	$228.00
1 Philco 23' B and W	$39.00
1 Moffat Range	$158.00

1821 COOK

TILLICUM FURNITURE
NEW GLEN LAKE STORE
Located 2 miles past Colwood Corners at
2612 SOOKE RD.
Featuring quality brand name Colonial furniture at lowest available prices.
SPECIAL PRICES ON TV'S AND STEREO'S ALWAYS.
We now have to do it yourself upholstery department featuring (cut 'n sew).
ALSO
Camper, trailer, boat cushions will be made any size or shape to your specifications. Top quality work from our professional staff.
Satisfaction guaranteed
Full selection of fabrics and upholstery supplies.
DRIVE OUT AND SAVE
FREE ESTIMATES
FREE DELIVERY
FREE PARKING
478-0522

Maynard's Auction Calendar
VANCOUVER
Feb. 21st — Vintage and Classic Car Auction
Feb. 28th — Antique and Period Arms
Mar. 20th — Boat and R-V Auction
VICTORIA
Mid May — Boat and R-V Auction
Consignments to these sales being accepted.
R. H. Lyle 388-7871
824 Fort St.

WHY PAY MORE
2-pce. chesterfield suites $149.00 to $589.00 hide-a-beds $159.00 to $589.00, Hide-a-beds $159.00 to cliner $139.00, wooden rocking chairs $62.50 to $139.00, Duncan Phyfe drop leaf table and 6 chairs $439.00, 5-pce. kitchen sets $49.00 to $99.00, China cabinets $119.00 to $299.00, corner China cabinet $269.00, walnut tea wagons $169.00 and $229.00. Cedar chest $129.00, solid oak dresser $149.00. Complete bedroom suites from $199.00, chests of drawers $32.50 to $139.00, single beds $49.50 to $195.00, wardrobes $95.00 and $149.00, 9x12 rugs $49.00 to 179.00, coffee tables $39.00 to $99.00. Fire screens $19.00 to $32.95 fire grates $7.95 to $19.00. Use your Chargex.
PANDORA FURNITURE LTD.
New and Used Furniture
1050 Pandora Ave. 383-6319

NEW IN!
POWERLIFTERS COURSES
A Weider library. A super selection of books for the bodybuilder. ALSO the best in benches At
Robinson's
1307 BROAD 385-3424

PRE-OWNED SEWING MACHINES
Electric portable, $45; Electric in console cabinet, $59; Zig zag portable, $75; Automatic portable, $109. Excellent condition — Singer slant needle, fully automatic, $179. Many, many more to choose from. Closed Mondays. Sawyer Sewing Centre, 840 Fort St., 388-6228.

PONY SADDLE, $25; 20-H.P. Johnson outboard engine, $200; 12-h.p. Westbend $100; 75-amp. 110 volt welder, $75; 2- h.p. high pressure steam boiler with controls and burner, $200; ride-around lawnmower, $150 or offers. 656-2358.

FINAL CLEARANCE SALE
UP TO 50% OFF
House paints, thinners, shellacs, art supplies and metal frames plus miscellaneous items. All day Sat. Feb. 7. Shelbourne Plaza Paint Pot.

REFRIGERATOR 22 CU. FT., '69 Volkswagen, Lloyds stereo and receiver, Durst 301 enlarger, graylab timer, 200 mm Taukamer lens, 8-track car stereo, hairdryer, portable TV $5, spindle-flex shelving, burlap lampshades. Call 477-1279.

DINING TABLE AND 6 CHAIRS, apartment size washer and dryer, double bed and misc. household items. Photo equipment; 4x5 view camera, lenses and enlarger, 8x10 black and white paper, spot light, etc. Phone 384-3827 or 477-3000.

MILDEW REMOVER—NEW, fantastic solution removes mildew from boat tops, sails, etc. Industrial Plastics Ltd., 2105 Douglas St., Victoria, and 460 Wallace St., Nanaimo, B.C.

REEL TO REEL TAPE RECORDer; 175 long play popular rock and roll, rhythm and blues records; teakwood coffee table, 2 living room chairs, baby buggy, 1752 Lee Ave.

8-TRACK AUTO TAPE, $45; CARtop boat 10'6" fibreglass, $175; 2-room tent, $75; felt top poker table, $25; cedar panel garage door 7'x7', complete with hardware, $150. 477-0895.

KENMORE SEWING MACHINE, 1 year old, completely automatic, excellent condition, completely overhauled. Was $350, asking $270. Call Patti, 477-1574 after 5p.m.

TWO DESKS $5 EACH, VERY old radio, $10, chest of drawers $10, metal medicine cabinet $10, 8 sacks of cement $1.50 each, carpet sweeper $5, 382-1751.

DEMO SALE
3 houses complete. Sat. and Sun. 9-5. Furnaces, tanks, bricks, doors, windows, tubs, etc., etc., etc. 1234, 1238, 1242 Esquimalt Rd.

DEMO SALE
3 houses complete. Sat. and Sun. 9-5. Furnaces, tanks, bricks, doors, windows, tubs, etc., etc., etc. 1234, 1238, 1242 Esquimalt Rd.

3'X28' CARPET WITH UNDERfelt, multi brown, $35. 6 year Sealy crib mattress $14. Stroller $14. Cogswell rocker $7. 477-4813.

BAR AND TWO STOOLS, 3-PCE. Mexican dinette, A.G.S. 8-track stereo recorder-player. 383-0589 or 384-9285.

WHITE PORCELIN HAND BASIN with taps, $20. White toilet, $35. Together $45. 656-1557.

BEAUTIFUL ENGAGEMENT ring, paid $550, will accept $400. 479-8871.

INGLIS AUTOMATIC WASHER, $75. 385-7406.

CHESTERFIELD AND CHAIR, $25. Stroller $5. 479-2629.

100 MISCELLANEOUS FOR SALE

VANITY DRESSER AND SEAT, $30; solid 3-piece bedroom suite, bookcase headboard, box spring and mattress, $280; coffee table and lamp table, dark walnut, $45 each; 5' Credenza with 2 doors and end shelves, $40. 383-6171 or 386-9509.

GARAGE SALE, SAT., SUN., 10 a.m.-4 p.m. at 1368 Hampshire Rd. 13' clinker with trailer and motor, sunlamp, old wood cookstove, ski rack, 1950 Chevy pickup, snow tires, hiking boots, clothing, garden spreader, electric frypan, carpets, bicycles, skates, etc.

NEW SINGER SEWING MAchine, 2-speed zig-zag portable, $200; Black and Decker skill saw, $25; Bosch jig saw, $15; Black and Decker drill, $15; drill, $10; 2 Electrolux vacuum cleaners, A-1 condition, $75-$65. 384-2789.

22 CALIBRE WINCHESTER REpeater rifle; 30" avocado Moffat de luxe range. Colonial pole lamp. Automatic portable sewing machine. Household items. Moving sale. 382-9653.

PHILCO COLOUR T.V., $250; Stereo component set and stand, $125; Naugahyde recliner, $59. Mel's Bargains, 3460 Quadra, 384-3152. Chargex and Master charge available.

BIG HELPER HYDRAULIC dump box, complete with controls and pump, will dump 4,000 lbs. of material, and can be installed in any 8' pickup box or mounted on a trailer, $1100. 652-3306.

TRIPLE DRESSER AND MIRror, $139; 6 drawer chest $34; 4' metal bed, spring and mattress, $24.50. Mel's Bargains, 3460 Quadra, 384-3152. Ample easy parking.

CRAFTSMAN 10" HEAVY DUTY radial arm saw, 12' boat and trailer with controls, green Pembroke bathtub, wood burner. 383-1038 evenings after 5.

CARPET FOR SALE — WALL TO wall rubber back, short nylon pile, 5 pieces, 12x13, 10x13, 9x12, two pieces 11'6"x12', $6.00 per yard. 382-1219 after 6 p.m. Monday.

REEL MOWER, NEEDS MOTOR; 5 old TV's; 20 guage shot gun old fashioned bahtub with legs; all metal sink and cabinet 383-9774 after 5.

SKI BOOTS 2 PAIRS VAL D' Isere size 9½ $25, size 8½ $20, Trappeur Highback were $130 for $70, size 10; Childs size 1 for $10, 652-3926 after 5.

GARAGE SALE, 9:30 'TIL 1, bunk beds, telescope, lawn mowers, camping equipment, miscellaneous items. 722 Snowdrop Ave. 479-6937.

G.E. FLOOR POLISHER $5, man's 8½ golf shoes and cart, $10; skis and boots size 10, $10. 652-3926 after 5.

SURFBOARD, LIGHT AND FAST, wanted to exchange for bigger model, more suitable for beginner. Duncan 748-3995 after 6 p.m.

WRINGER WASHER, $25; 9X9 tent, $30; couch, $20. Coppertone canister set, mesh play pen needs small repair. 832-2765.

ANTIQUE WHITE 5 PIECE DINette suite, Peppler Mediterranean coffee and end tables, table lamp, brass firescreen. 479-6184.

HOOVER WASHER AND SPIN dryer, good condition. $60. Phone after 6 p.m., 478-3858.

ALUMINUM AND LUMBER FOR shed or boathouse, 60'x24'x24', plus extra planks. 656-2628 evenings.

ESTATE SALE: DISHES, BRIC-A-brac, some antiques, 1821 Fairfield. Sat. 9-3.

OLDER GE FRIDGE, AUTOdefrost, good condition, $80. 592-3767.

3 BICYLES, EXCELLENT CONDItion, $25, Jolly Jumper $4, scooter $5, 382-5095.

FOR SALE 1-15 CUBIC FOOT Moffat chest type deep freeze, 1975 model, new condition. 386-8351.

DOUBLE SIZE MATTRESS, radio, rugs, chair. Good condition. Phone 385-4175.

SINGER ZIG ZAG SEWING MAchine, portable, good condition, $55, or best offer, 386-2065 after 5.

MOFFAT FIESTA, 2-OVENS, self-cleaning with air filter. Harvest gold. $650. 598-1755.

AUTOMATIC WASHER AND Dryer, new condition. 383-8173.

MATCHING FRIDGE AND stove for $300, 383-1730.

33 GALLON HOT WATER HEATer tank $35. 478-0468.

ROLL UP GARAGE DOOR, LIKE new, half price. 598-7848.

PORTABLE DISHWASHER, good condition, $75. 592-9701.

COLDSPOT 7 CUBIC FT. freezer, $160. 383-3831.

LIFETIME MEMBERSHIP AT Spa for ½ price. 383-0960, Ron.

PIANO, COUCH AND CHAIR, phone 479-6402 after 6:30 p.m.

FOR SALE, 8'X9'X20' BOX FOR moving van. 388-4717.

SMALLER ADMIRAL FRIDGE, $85, 478-7617.

KITCHEN CABINETS, GREENhouse. 382-3715.

TYPEWRITER, A-1 CONDITION. Phone 384-2190 or 595-8321.

ROLL-AWAY COT, $15. CALL 835-7085.

CARRIAGE, GENDRON, $60. Phone 383-4276.

NEARLY NEW DROP-SIDE SINgle bed sofa, $115. 479-3439.

SPIN DRY WASHER, GOOD CONdition, $30. 592-7132.

WALNUT SEWING MACHINE cabinet $35, 598-1057.

103 MISCELLANEOUS WANTED

RUMPUS ROOM DECORATORS — old rifles, shotguns, pistols, swords, etc., in any condition, also want animal hides and pelts especially want stuffed owl, 598-2327.

WANTED: SMALL ENGINES (e.g. lawnmower) for school mechanic's class. Free or small charge. Will pick up. 598-2770.

BOAT TRAILER FOR 12' BOAT with lighting, car pigtrail and safety chain, 12" tires (no smaller). 592-2859.

OLDER PIANO WANTED, IN good condition, smaller model prefedred, reasonably priced. 652-3572.

QUALITY CHESTERFIELD FURniture, old silver, china, etc. 595-7567.

COLLECTING ART ANY PICtures prints or frames any type Dave 382-4636.

OLD PAINTED OR VARNISHED wooden furniture, any condition. 383-2533.

A COLLECTOR WANTS HALF dolls or pin cushion ladies. Also long buffet and hutch. 479-1974.

WANTED: ELECTROPLATING supplies or supplier. Phone 656-2180.

WANTED SECOND HAND BICYcle exerciser in good condition, 382-7919.

WE BUY AND SELL ANYTHING of value, Universal Trading Centre, 584 Johnson, 383-9512.

WE BUY FURNITURE, HOUSEhold goods, pictures, tools, etc. Best cash prices. 386-0462 anytime.

WANTED: FIR BUILDING LOGS for log house, 14"-16" butt diameter. Ken Chaytor. 478-9246.

WANTED: 3-WAY GENDRON buggy, wooden highchair, 6 year crib, all in good condition. 478-7226.

WE BUY, SELL AND TRADE. Highest prices paid. Franks Trading. 385-2022.

SET OF ILLUSTRATED HOME Handymon books. By Popular Mechanics. Reasonable. 642-3455.

WANTED "ROXTON" MAPLE dining room suite, buffet and hutch. 479-2933.

WANTED: COPY ROYAL IRISH Fusiliers. Author Marvin Cunliffe. 382-2060.

WANTED: HOT WATER TANK, 30-40 gallon. Steam table. Champion juicer. Meat slicer. 382-9714.

DOLLS — BISQUE, COMPOSITION wooden, wax — anything! Private collector. Mornings, 383-0350.

1 PLASTER MIXER, FILL—Lands End Rd. area. 479-8071.

WANTED: TABERS MEDICAL Dictionary. 386-1990.

WANTED 12" PLANER. PHONE 479-2855.

WANTED OLD WASH STAND, any condition, 382-8361.

FREE PICKUP OF SCRAP metals, motors, pipe, etc. 478-4963.

SELL OLD BOOKS TO THE Haunted Bookshop, 382 1427.

103 MISCELLANEOUS WANTED

LUNDS
AUCTIONS
Tuesday — 7 p.m.
Friday — 1:30 p.m.
APPRAISALS
For All Purpose
386-3308

KILSHAWS
1115 Fort St.
AUCTIONS
Friday at 7:00
Appraisals
for Insurance and Sale PURPOSES
384-6441

THE SALVATION ARMY Needs your re-usable clothing, furniture and household goods. "Help us to help others." Family Thrift Stores. Victoria, Sidney and Langford. For pickup — 386-3295.

BRENTWOOD
BARGAIN BARN
BETTER QUALITY USED FURNITURE AND APPLIANCES
Before you buy or sell
Compare our Prices
7115 West Saan. Rd. 652-1711

WANTED A COMPLETE GAS welding outfit, suitable for farm use. Must be in good shape and reasonably priced. Braemar Farm. 652-2797.

1 OR 2 OLDER DINING ROOM chairs (any shape) preferably with arms, to be used as extras for our existing oak dining room suite. 592-2395.

FRIDGES AND FREEZERS bought. 598-7422. All-Temp.

109 MISCELLANOUS TO RENT

SAWYER SEWING CENTRE
RENT TO OWN — Domestic and Industrial sewing machines
840 FORT 388-6228
CLOSED MONDAYS

115 SWAPS

WE WILL TRADE OUR WORK framing, carpentry, general renovations, or any labor type jobs. For anything of value dollars, autos, furniture etc., call 384-0256.

EXPERIENCED JOURNEYMAN carpenter will trade labour for car or truck. Phone Bob 388-4081 after 5 p.m.

GAS DRIVEN AIR COMPRESsor, paint pot and gun, both in good condition, $395. 479-4723. 1894 West Burnside.

63 MERCURY METEOR TRADE for 250 CC or up motorcycle. 382-5875.

GARDEN, USE OF TOOLS, water, to reliable suitable man for upkeep, 383-8956.

116 COINS AND STAMPS

COLLECTION OF HALF DOLlars 1937 to date, EF and better. 1948 is choice. $700 for set. Admiral Stamp and Coin Shop, 849½ Fort St., 384-1315.

117 ANTIQUES

BARTLETT, PRINCE, CANADIAN Scenery 1841 and others. Fine Kerosene Victorian Heater with Cranberry shade. Windsor arm chairs 1830, etc. etc. Island Gallery by the Oak Bay Theatre, Tuesday - Saturday.

HIGHEST PRICES PAID FOR quality antique furniture, clocks, rugs, etc. David Robinson, 384-6425.

1880-1890 HANDSOME MARBLE top buffet, buried walnut insert, genuine antique, excellent condition. Asking $500. 656-5841 to view.

VICTORIAN SETTEE, ORIGINAL upholstery. Open to offers. 598-5867.

DOUBLE OXEN YOKE, EXcellent condition. Approx. 100 years old. Best offer. 478-8630.

FOR SALE, BECKMAN TRANSIT level with tripod, approx. 65 years. 478-9741.

ANTIQUES EXPERTLY REpaired. Call 478-2539.

120 GARDEN SUPPLIES

Fertilizer

PURE CHICKEN MANURE, WE load. Saturday and Sunday, 12:30-2:30. Pick ups only. $5 per load. Also self serve, $2 minimum. Don's Chicken Ranch, 4465 Blenkinsop Rd.

OLD SAWDUST HORSE MAnure, $1 per sack, 5 sack minimum. Peninsula deliveries only. 656-2357.

AGED HORSE MANURE, $1 PER bag, minimum 5 delivered, 479-5016.

COW MANURE, 5 YARDS, $30. Smaller amounts available. 658-5406.

OLD COW MANURE, 7 YDS., $45, bag, $1.50, old horse manure, 7 yds. $32. 595-0773.

PENDRAY FARMS LTD.
Cow manure, 6 yds., $42 delivered. 477-1519.

GOOD OLD COW MANURE, BAG $1.50. Delivered over 6. 479-5426.

Plowing, Rotovating and Cultivating

DON'S TRACTOR SERVICE
477-3913
We rotovate, plow, cut grass and brush also, loading and hauling.

Seeds, Bulbs, Plants Trees, Shrubs

LAUREL SHRUBS, 24". EXcellent for a hedge. Private sale. 478-2379.

Topsoil, Rocks and Fill

SCREENED TOPSOIL WITH MAnure and sand added. $11 per yard delivered, minimum 6 yards. Garden sand $5 per yard. Road gravel. E. Nixon Ltd. Phone 385-4431 or 385-5642.

SCREENED SOIL, 7 YDS. $62.00. Bag $2.00. Clean sandy loam, 7 yds. $55. Good sill soil. 7 yds. $30. 595-1977.

SAND AND GRAVEL SUPPLIES. Good quality top soil. Phone 478-1000. Don Mullett Trucking.

FREE 8 SMALL QUANTITY OF top soil. Come and get it. 478-4147.

Tools and Supplies

HOBBY GREENHOUSES. FOR brochures write B.C. Greenhouse Builders 783 Hutchinson, or phone 385-8445, days or evenings.

125 PETS and SUPPLIES

SHADYBROOK KENNELS
Purebred German Shepherd pups, black and tan, registered, immunized, tattooed. 743-9447.

2 CHIHAUHAUS, 3 BUDGIES, complete with cages and accessories. Please phone Linda. 386-6639.

REGISTERED ADULT DOBERman Pinschers, female, one black, one red, $300. Terms available. 748-0090.

WIRE FOX TERRIER PUPPIES. Also older female, housepet. Royjean Kennels Reg'd., Box 3161, Courtenay, B.C. 334-3660.

PEMBROKE WELSH CORGIS, 2 male puppies, $125. Shots, Pandragon Kennels Reg. 642-3036.

REGISTERED LASSIE COLLIE pup, male, $150. Also 2 sable adult females, $75-$100. 748-0090.

LOVING HOMES WANTED FOR Basenju cross, 2 Persian cats, beagle and Lab puppy. 478-2714.

GOOD LOOKING IRISH SETTER, 13 months old, free to good home. 478-7984.

ONE YEAR OLD MALE REGIStered Old English Sheep Dog—658-5990.

NEUTERED ORANGE MANX cat, free to good home. Phone after 5 p.m. 385-5259.

DOG WALKING SERVICE AVAILable. Phone 477-0366.

125 PETS and SUPPLIES

A.K.C. OLD ENGLISH SHEEP dog puppies, purebred sire American Champion, excellent quality, good markings, O.F.A. certified, will deliver. Seattle. (206)—824-3006.

GREAT DANE PUPS. ALL YOU fawn lovers, Great Danes come in many other colours, why don't you try something different. To view 479-2368.

GREAT DANE, 2½ YEARS, spayed, cropped, well trained, healthy. Prefer country home without children. Great Dane Protection Centre, 652-5825 eveings.

FREE TO GOOD HOME. mother—½ Sheltie Collie, Cocker Spaniel, house broken. Small, 2 pups, female—½ Pure bred Beagl. Will deliver. 478-9158.

SPAYED SPINONE 3 YEARS. Old, good watch dog for elderly. Spayed part shepherd 7 months, good family pet. Greater Victoria Animals Crusaders. 386-9832.

GARRY OAK CHESAPEAKES
Quality Chesapeake Bay retreiver puppies, Mrs. R. P. Street, phone 479-1884.

TWO SPAYED FEMALE SIAmese, one registered. Must go together to an appreciative home. $100. 382-6302.

PEDIGREE 4-YEAR-OLD UNspayed female Brittany Spaniel. Good pet or for breeder. $100. 477-9994, after 5.

BOUVIER DES FLANDERES puppies, champion parents, registered, vaccinated. 112-724-0812.

PUREBREED CROSS ENGLISH Pointer-Irish Setter puppies for sale, 8 weeks old. 478-4922.

10 WEEK PUPPY, BEAGLE border collie spaniel cross, to good home with kids. 382-5564.

LHASA APSO PUPPIES. ALSO rare toy Japanese Chin puppies. Cobble Hill 743-2701.

PUREBRED ENGLISH Springer puppies from imported stock. 652-1534.

AFFECTIONATE, PUREBRED Siamese kittens. 8 weeks old house trained. 477-1022.

FOR SALE: PURE-BRED SHELtie pup. All shots, no papers. $60. 478-8446.

BLACK REGISTERED STANdard poodle. Well mannered. $200. 656-1674.

FREE TO GOOD HOME. 7 YEAR old spayed female St. Bernard. 595-6317.

FRIENDLY WELL BEHAVED dog desires loving home. 595-2976, 479-4535 after 6.

REGISTERED ST. BERNARD for stud service. 642-5857 between 9-7.

PEDIGREE IRISH SETTER, 10 months, good for show and breeding. $150. 658-5810.

PUREBRED GERMAN SHORThaired pointer pups, 8 weeks old, $50. 598-8534 or days 383-4923.

START SPRING WITH A springer. Registered English Springer puppies. Now ready. Nanaimo, 390-4918.

11 MONTH PUREBRED GERMAN shepherd, good with children, $50 or free to the right home. 478-0537.

CHESAPEAKE BAY RETRIEVER pup, registered, 1 beautiful female left. 479-1211.

PUREBRED NORWEGIAN ELK hound, 4 years old, $25. 656-5225.

PUPS FREE TO GOOD HOMES. 478-6759.

SCOTCH COLLIE PUPPIES
Females only, registered. 478-4875.

BLACK POODLE PUPPIES
656-2030

AFGHAN PUPS.
479-5173

FREE: NEUTERED PART-PERsian cat, silver. 384-1929 after 5.

20-GALLON AQUARIUM AND accessories, $50.00. 386-0918.

BEAUTIFUL MALE MALTESE pup. 7 weeks. $100. 478-8214.

127 CHICKS, POULTRY, HATCHING EGGS SUPPLIES

FOR SALE; ONE MUSCOVY Drake, purebred. 3 pair English game vandams, phone after 6 p.m. 642-3224.

13 A-1 LAYING HENS. BROWN Sexling, $5 each. 652-3479.

TAKING ORDERS FOR LAYING and meat type chicks, 478-7617.

128 LIVESTOCK SUPPLIES and EVENTS

HUNTERS HOLIDAY RANCH
374 SPARTON RD.
GOING OUT OF BUSINESS SALE
Good quality riding horses and ponies all sizes.
Also 3 stallions, 1 Appaloosa, 1 Welsh and 1 Reg. American Shetland.
Please phone after 6 p.m. Margaret Hunter, 479-2092.

ONE DARK BAY THOROUGHbred gelding 15.2 hands high, excellent hunter, eligible for first year green CHSA, one bay thoroughbred mare 16.1 hands high, grand champion brood mare at PNE in Vancouver, excellent jumper prospect. Tony Novecosky 743-5709.

Vancouver Island Quarter Horse Assoc. — Victoria Local. Next Meeting — Wed., Feb. 11, 1976 at Western Horsemans Clubhouse. Saanichton Fairgrounds at 8:00 P.M. Guest Speakers: Drs. Lindsay and Sedgman. Everyone Welcome!!

MANDER TRUCKING
AGRICULTURAL SAWDUST
Ideal for farms, greenhouses, bedding, landscaping, etc.
CEDAR HOG FUEL
Riding rings, excavations, etc.
479-7629 or 477-5053

THE VANCOUVER ISLAND ARAbian Horse Association Wine and Cheese Party will be held at Metchosin Golf Course, Saturday Feb. 28 starting 8 p.m. for tickets telephone 384-5011 daytime, 478-7393 or 478-1071 evening.

1 14 H.H. REG. KANATA PONY, English mostly but will go western. Would make nice second pony. Very sound. Will not sell to inexperienced rider. Call Duncan 746-4938 after 3 p.m.

FILM SHOWING "THE EVENT Horse" Saanichton Fair Grounds. 1 P.M. Sunday Feb. 8. Admission $1.00 Adults, 50c children under 12. Everyone Welcome. Enquiries 656-4428.

EVERYONE INTERESTED IN all levels of Gressage are invited to Cadora meeting Feb. 9th, 8 p.m. at 4834 Townsend Dr. information 652-1623.

THOROUGHBRED GELDING, 16 hands, 4-year-old, never raced, $1500 or offers. Rolled Stuben Bridle, $95. 385-8496 or 479-5131.

REGISTERED HALF ARAB gelding, 7 years, 16.3 hands, good disposition, tack and hay also. Parksville 248-6865.

REGISTERED BAY THOROUGHbred mare. 16 HH. Excellent hunter-jumper prospect. 479-7496 after six.

THOROUGHBRED GELDING $500. 7 years. 16 hands. Call Bo daytime 652-3293, evenings 652-3643.

SADDLE: BARNSBY INTERNAtional, 17 ins., medium fitting, excellent condition, $250. 478-9260.

OAK MEADOWS OPEN SHOW Sunday, March 14. Judge to be announced.

MUST SELL LARGE BAY GELDing, highest offer. Also Passier English saddle. 642-3425.

WANTED. 17" ENGLISH SADdle. M. Jones, R.R. No. 1 Fulford Harbor. 653-4439.

REGISTERED HALF ARAB filly, 9 months, buckskin, good comformation. 478-7275.

STUBBEN SIEGFRIED 17" SEAT without fitting, like new, $350, 642-3164.

HIGHLAND
TACK AND FEED
721 Station Rd. 478-6438

TOP QUALITY EWES. DUE TO lamb, also registered Dorset ram. 478-2791.

NICE YOUNG TOGGENBURG goat, doe, 17 budgies. Phone 748-6566.

MORGAN MARE, CH., 14.1 HH, 4 years, flashy, going well. Broadmead Stables. 652-3553.

WEANER PIGS
658-8730

FOR SALE, AYRSHIRE COW due to freshen, 479-5292.

FENCE POSTS, SPLIT, $1 EACH, round, $1.50, 112-646-2067.

2 HOLSTEIN VEAL CALVES. 478-5153.

GOATS FOR SALE; ONE MILKing. 642-3812.

130 HEAVY EQUIPMENT AND MACHINERY

USED TRACTORS
1969 Nuffield Deisel
1972 Ford County four wheel drive c-w loader
1953 Ford NAA gas
1961 Massey Ferguson model 65 c-w loader
1964 Case model 430-D diesel
1961 Oliver Model 500 diesel c-w hydraulic sickle mower
1957 Fordson major diesel
USED TRACTOR LOADER BACKHOES
1972 Ford 3500 diesel
1970 Forl 4500 diesel
USED EQUIPMENT
Howard Model E 50" rotovator
Arps 6! and 8! Combination landscaping blade and rake
NEW EQUIPMENT
Jola Fertilizer spreader
Pittsburgh Model 9912-7 Cultivator
Ford Model 903 post hole auger
ROLLINS MACHINERY LTD.
610 ALPHA ST.
VICTORIA, B.C.
384-0541 Eves. 658-5891
Dl. Lic. D-3025

LARGE FARM MACHINERY consignment auction. Sale held first Tuesday of every month. Next sale Feb. 3rd, 10 A.M., CST. We have over 100 tractors and several hundred other pieces of farm machinery. We buy, sell and trade daily. D & L Implement, Inc., Mitchell, S. D. Louid Podhrdsky, Owner 601-996-6628.

HYDRAULIC SHAKE SPLITTER on trailer, gasoline powered, V-4 Wisconsin air-cooled engine, new condition, with clutch. 478-9675.

1 PACKAGE BOILER, ALMOST new, working pressure 150 pounds, suitable for apartment or greenhouse, etc. Asking $2200. 652-2296.

135 FARM IMPLEMENTS

ANNUAL FARM EQUIPMENT Auction. 9:30 a.m. on Wed., Feb. 25, 175 Tractors, 300 implements. Send for sale bill. Bob McWhirter Implement, Baxter, Iowa. 515-227-3283.

MASEY FERGUSON FARM lawn and garden tractors. Light construction machinery. Your local dealer.
M and H Tractor and Equip. Ltd.
6805 Veyaness Rd. 652-3929

995 DAVID BROWN TRACTOR, complete with loader, 1,400 hours, like new $7,900. J. Grieve Motors Ltd., 7865 E. Saanich Rd., Saanichton, 652-1642.

1 FOUR WHEEL FARM WAGON with tires and flat deck, like new, 656-3316.

WANTED: HORSE DRAWN farm wagon and harrows. 652-2182.

148 LEASE VEHICLES

INSURANCE WORRYS??
In these times of high insurance rates and spiralling maintenance cost-leasing makes sense. For example: 1976 Datsun long wheel base sport truck only $119 per month all maintenance included at no extra charge for 3 full years. For prompt attention phone Terry Cramp, Lease Manager, McCallum Motors Leasing Ltd. 1101 Yates. 382-6122 or 592-9388 D4849.

150 CARS FOR SALE

'73 MUSTANG
302 V-8, power steering, power brakes, automatic, radio. Excellent condition. $3,600. 382-6262.

LADY DRIVEN, '69 DART Swinger, vinyl roof, 6 cylinder. Automatic, just tested; excellent condition. 383-5679 or 382-5529, Rick.

'73 CHEVELLE MALIBU — 4 door Sedan; V-8 radio, power brakes, power steering. $2750. 656-3824.

1975 FORD GRANADA 2 DOOR, reclining seat, all power, 9,000 miles, $4,600. Will consider good trade. 477-8545.

1975 TRANS AM 400 4 SPEED, all available options. Full power. 18,000 miles on 50,000 mile Warranty. $5,900 cash, Qualicum 757-8549.

1972 RED DODGE POLARA SPEcial Station Wagon. PS, PB, and air. 37,000 Miles. Nearest offer to $3,600. 592-0893.

'68 THUNDERBIRD, 2 DR. 429 motor, power brakes, steering, radio, new condition, new tires, one owner. $2700. 246-9937.

'75 CAMERO, RED WITH WHITE interior, 8 cylinder, PS, PB, auto, radio, 6,500 miles, like new, $4,900. 477-4342.

1971 MAZDA 1600. NOT ROTARY. 34,000 miles. Tested. Excellent gas mileage and condition. $1600. 479-4928.

'72 FURY III, 4 DOOR, VINYL hardtop, economical 400, 2-barrel, 42,300 careful miles, immaculate, asking $2450, private, 592-6079.

1967 AMBASSADOR 990, V-8, power brakes, power steering, interior like new, excellent running condition, $995. 479-7941.

'70 CHEVELLE MALIBU 2 DR. HT, PS, PB, automatic. V-8, air, good condition, must sell, moving south. 478-6897.

1972 BUICK LE SABRE 4-DOOR hardtop, 42,000 miles, automatic, PB, PS, radio. In excellent running order. $2,900. Phone 477-4595.

1966 BUICK LE SABRE, 2-DOOR, HT, small V-8, auto trans, PS, PB, radio. Good clean condition. $1200 firm. Duncan 748-9387.

'74 808 MAZDA STATION WAGON, blue in color, automatic, radio, 16,000 miles, $2,600. Phone 642-3298.

1973 GMC SPRINT, V-8 AUTOmatic, radials, 47,000 miles. $3795. 386-0661.

65 Ford Falcon, excellent transportation, tested. Asking $250. 642-5085.

'67 MUSTANG, STANDARD 6, EXcellent all-round condition. $1400. 384-5407.

'64 ACADIAN, 4 DOOR, 6 AUTO, family owned, clean, $650. 479-1249 after 6.

IF YOU'RE LOOKING FOR A car phone me, Michael Tennant. 386-3516 or 598-4435. DL 3684.

'67 CAMARO RS, 327, 4-SPEED, 59,000 miles, needs shifter. Best offer. 477-1922.

'66 VW DELUXE, ONE OWNER, very reliable and clean, $750. 598-4168.

1974 FIAT X19, 15,000 MILES, best offer takes. Phone Jim, 478-9125 after 6.

'72 DATSUN 1600, IMMACULATE, radials, radio, 29,500 miles, offers. After 5 p.m. 382-6266.

1964 FORD FAIRLANE, WAGON, V-8, new transmission, 2 new snow tires, good condition, $700, 479-2357.

1973 PINTO WAGON, 12,000 miles, lady owned, automatic, radio, $3100. 479-1026.

'72 VEGA GT HATCHBACK, 4 speed, excellent condition. $1,850. 477-4832.

1970 VAUXHALL VIVA, $700, good condition, 50,000 miles. 477-4607.

'74 GTO, 350 HURST 4 SPEED, $4500 or nearest offer. Also 64 Valient. 477-4317.

1971 CORVETTE, AUTOMATIC, 350 panel top, immaculate condition. $6,000. 112-753-2082.

1969 MUSTANG, 48,000 MILES, radials, tape deck, closest offer to $2295. 383-4289.

SHOW ROOM
1966 Barracuda automatic, black with red interior, extras. 477-2296.

1972 CATALINA 350 V-8 AUTOmatic power steering. $2,800 or best offer. Phone 477-5649 after 6.

'71 VOLKSWAGEN, GAS HEATer, radio, snow tires. Optional rims. 382-2151.

'63 PONTIAC, MOTOR, BRAKES, tires, etc., in good condition, tested, $275. Call 385-8997.

1967 CHEV BEL AIR SEDAN, 283 motor, standard trans., tested. 382-6987.

ECONOMY PLUS, '61 HILLMAN excellent condition, tested, $575. 477-3161.

'69 DATSUN 1600, 75,000 MILES, radials, good condition, $1,100 or best offer. 595-0216.

1971 DATSUN MODEL 510, EXcellent condition, four door, $1700. Phone 383-0306.

1966 COMET 2-DOOR, $275. 1963 Ford wagon, $350. 478-9706.

$400. '67 PLYMOUTH FURY I, slant 6, automatic. 479-2766.

1970 TOYOTA, GOOD CONDITION radio, $900 or offers. 595-1193.

1967 JEEP WAGONEER 4-wheel drive, best offer. 386-6511.

1967 VW BUG EXCELLENT CONdition. $1,295. 382-3816.

1962 VALIANT, 2 DOOR, RUNS well or for parts. 383-7584.

1974 CAPRI V6 15,000 MILES, full options, must sell, 479-3342.

1975 TOYOTA CORONA, 2-DOOR automatic, $4,000. 595-0180.

'70 KHARMAN GHIA, LOW MILEage, radials, $1700. 656-1656.

150 CARS FOR SALE

1974 Ventura Sprint Hatchback

Only 23,000 miles. Bright red exterior, white interior. 350 cu. in. 4-barrel, automatic, power steering, power brakes, radio, rear defroster, 4 new tires and much more. An excellent buy at $3,800. Bank finance available. Phone 642-4120 after 6:30 weekdays.

FREE INSURANCE

1970 ACADIAN 2-dr. sedan, 6 auto., good condition, $1450, PLUS (Painter Motors will pay insurance on this vehicle for the next 6 months to a qualified buyer.)
PAINTER MOTORS LTD.
837 Yates D-5505
View by appointment only, 385-0122

1964 LINCOLN 4-DOOR
All power, brakes, steering, windows, etc. Automatic door-lock, radio and tape deck, speakers front and back, leather upholstery, excellent condition. Only used for real estate. Can be seen at 2826 Craigowan Road. Phone 385-5088. Asking $2,000 or best offer.

YOU WON'T BELIEVE THIS BUT here goes. 1973 Vega panel delivery, driven only by a little old grandma to deliver pizzas on Sunday. Name your price — around $900 will do. View at Pizza Pieman, 858 Esquimalt Road.

1971 VOLKSWAGEN SQUAREback station wagon, automatic, aux. heater, like new. $2800 or offer. 1967 Dodge Polara station wagon, beige, burns no oil, A-1 condition. 80,000 miles. $1450, or offer. 384-2789. 255 Niagara.

DON'T WAIT TOO LONG, I MAY change my mind. '73 Grand Torino Squire wagon, 27,600 miles. Immaculate condition, cassette tape with 4 speakers, carpeted rear deck, first line tires, etc., etc. A very nice car. $3595 firm. 479-3598.

MELLOW YELLOW '73 CORTINA (sold 74), 2 door, 4 speed, 24,000 miles. 25 and 32 mpg, near new radials, new exhaust, shocks, tune-up and test. $2600 or offers. View 1485 Hillside 595-6237.

GOLD 1974 GREMLIN AUTOMATic P.A.B. Esso tested, city tested til 1977. Radio, tapedeck and speakers. Rear window defrotster. Good tires. $2,925 firm. Phone 382-6943.

302 V8-72 MUSTANG. BROWN vinyl roof. Auto. trans., power steering and power brakes, W-W tires, radio, rear window defroster. Ex. condition. $3200 or offer. 385-4034.

'75 BUICK SKYLARK
350, Power Steering, Power Brakes, Radio, Stereo tape, Rear Defroster, Steel-Belt Radials and more. Highest offer to $5,000 takes. 384-3474.

1969 VOLKSWAGEN STATION wagon, white with red interior, radio, fuel injected for excellent gas mileage. Well maintained. Only 40,000 miles since new. $1,500. 477-4342.

1966 VW FAST BACK, MOST major components replaced during past 18 months. Offers. Phone Sooke, 642-3422 9:30 - 5:30, excluding Sunday.

CLUB VICTORIA, 1957 FORD, 2-door hardtop, 312 Thunderbird engine, 3-speed standard, all stock. Trades considered 4659 Blenkinsop Rd.

1974 DODGE DART SWINGER, 2-door hardtop, new rubber, shocks, brakes, light trailer package. Extra parts. $3,595. 388-1127 or 478-8948 after 6.

'74 PLYMOUTH SPORTS SUBURban wagon, auto, PS, PB, custom interior, radio, 2-way rear door, auto rear window, only 15,000 miles. Asking $4350. Ph. 652-5623.

FOR SALE — ONE RARE '66 charger, 383 magnum, mags, wide tires, good condition. Make an offer. 386-7166 or can view, 915 Mason St. 9-5.

'74 VOLKS DASHER STATION-wagon yellow with black interior, deluxe radio, auto, good on gas, 15,000 miles, excellent condition, $5,500. 477-4342.

1965 PLYMOUTH FURY, 2 DOOR hardtop, slant 6 automatic, radio, new brakes, with new paint, new tires, chromies, etc. $550 or best. 383-7662.

STATION WAGON
1968 Ford Country Sedan, automatic, PS, PB, radio, extra tires, good condition. $1400 or offers. 382-2725.

MUST SELL 1969 ENVOY EPIC, runs well, but needs tires and muffler. $450. 386-1810 after 11 a.m.

CLASSIC '67 RIVIERA GS, fully equipped including air. Any reasonable offer accepted. Phone 479-8790.

1966 VETTE — 427-460 H.P. — 4 speed, special award, 1975 Motorama A.I. Call Rick - 112-536-9549 6 p.m.

'62 VW BEETLE, NEW MOTOR and battery, less than 5,000 on both, 25 MPG in the city, $300. 382-4589 after 2 p.m.

1965 CADILLAC COUPE DE ville, good condition, good mechanically, all power, air conditioning, $2100. 385-8487.

'73 CHEVELLE MALIBU COUPE 350 automatic, power steering power brakes, vinyl roof, wire mags. $3800. 595-5905.

'58 SCOTSMAN STUDEBAKER, 43,000 miles, body rust, mechanical condition good. Offers. Phone 658-5108.

OFF THE ROAD DUNE BUGGY, just rebuilt 1,600. 100 H.P., lots of time and money invested, offers. 384-6395 after 5.

68 FIREBIRD, V-8 AUTOMATIC, low mileage, new exhaust, brakes, tires, top shape throughout, $2,350. 598-2709.

'66 PONTIAC, 4-DOOR, AUTOmatic, new brakes, tires, exhaust. $750. 385-5208.

1969 DODGE DART 4-DOOR, 273, 3-speed, excellent condition, $2,100. 478-8409 after 5 p.m.

'68 ACADIAN, NEW PAINT JOB, good condition, $1200 firm. Call 382-6516.

1967 FORD WAGON, V8, AUTOmatic, good condition, $875 or best offer. 385-4533. Bill Bond D3691.

67 RAMBLER. OFFERS TO $500; 58 Chrysler Newport. 383-9512, 477-3039.

1956 FORD 2-DOOR STOCK, V-8 automatic, many new parts. 642-3305.

1960 CONSUL, TESTED UNTIL November, $150 firm. 479-3524 after 6 p.m.

'65 MUSTANG STANDARD SIX, clean, economical, tested. Offers. 386-9578, 384-4416.

1951 CADILLAC, TESTED. BEST offer. 1966 Meteor Montcalm, best offer. 385-8062 or 383-1730.

'69 COUGAR XR7, PS, PB, AUTOmatic, excellent condition, $2999. 386-1047.

'67 VOLVO STATION WAGON, radial tires, new paint, $995. 478-7186.

1968 VALIANT 4-DOOR SEDAN. 225 slant 6 automatic, radio, $1000 or best offer. 383-9774 after 5 p.m.

'58 PLYMOUTH, RUNS WELL, $175 or best offer. 658-5612 evenings.

1967 DODGE STATION WAGON, exceptional condition, motor still under warranty, $1150. 477-2079.

1969 DATSUN, 510, GOOD CONDItion. $1,000 or closest offer. 385-4975 after 4:30 p.m.

'67 TOYOTA CROWN, GOOD CONdition, $500. 652-3237.

1969 VAUXHALL VIVA, GOOD condition, asking $700. 382-7700.

1956 GREEN AUSTIN, GOOD shape but needs clutch, 383-1772.

1965 HILLMAN MINX, GOOD transportation, $500. 658-5671.

1969 MAZDA, EXCELLENT CONdition. 598-7560.

1974 HONDA CIVIC, EXCELLENT condition, 598-3126.

'74 FIAT TC SPECIAL. WARRANty. $3100. 386-0848.

73 GREMLIN, BEAUTIFUL CONdition, asking $2600. 642-3490.

'72 MUSTANG, $3,600 OR BEST offer, good condition. 656-3400.

1971 BUICK SKYLARK, 6 CYLINder, immaculate, $3300. 477-1035.

1968 AUSTIN 1800, RADIO, IMmaculate interior. $650. 652-2966.

'64 BEAUMONT, $350.
385-5061.

'75 HONDA CIVIC COUPE, $2800. 592-9580.

1966 FORD GALAXIE 500, $550. Phone 385-5136.

'65 PONTIAC WAGON, $250 FIRM 477-3728.

150 CARS FOR SALE

McCALLUM DATSUN VOLVO
McCallum Motors Ltd.
1101 YATES AT COOK
382-6122 Dlr. Lic. D-4849

DOWNTOWN

LOOKING FOR A USED VOLVO?

74 Volvo GL, O/D
74 Volvo 145 S.W. A.T.
74 Volvo 145 S.W.
74 Volvo 142
74 Volvo 145 S.W.
74 Volvo 4 Dr.
74 Volvo 144 GL
72 164 E auto.
67 122 2 dr.

COLWOOD
1836 Island Highway
478-1741 Dlr. Lic. D3111

WE HAVE ECONOMY PLUS
70 Corolla S.W.
70 Datsun 510
70 Mazda 1500
69 Mazda 1200
69 Mazda 4 dr.
69 Envoy 2 dr.
69 Mazda S.W.
69 Envoy 2 dr.
69 Viva 2 dr.
67 Pontiac 2 dr.
67 Ford 6 cyl.
66 Fairlane 4 dr.
65 Skylark 2 dr.

MAKE US AN OFFER!
WE LISTEN
AT McCALLUM'S

74 CADILLAC

Fleetwood Brougham, four-dr. sdn. City tested until 22 Oct. '76. All factory power options incl. air cond., 43,242 miles. Ex-Lease car wel maintained thru out. Finished in Arctic White, Dark Blue int., Dark Blue Vinyl roof. View this immaculate motor car at 950 Yates.
SELECT MOTORS D-1321
382-8321 384-1322

74 MALIBU CLASSIC 2 DR.
Air-conditioned, vinyl roof, power steering, power disc brakes, rear window defogger, radio, 7 tires, 7 rims, all radials, chrome rims. 45,000 miles. Mint condition, at $3,900. Phone 479-2782.

WOULD YOU LIKE TO OWN A smart looking car? I have a '66 Mustang that fits that description, 289 automatic, new paint, diamond tufted interior, a must to see. $1950. 658-5806.

75 TOYOTA COROLLA WAGON as new, only 5,000 miles, carefully run in manual shift, radio, roof rack, radial tires, asking $4495, 656-4583.

1967 FORD CUSTOM DELUXE, 4 door, 289 V-8, automatic, excellent condition, new brakes, like new tires, 2 extra wheels with winter tires. $900. 598-1894.

64 RENAULT GORDINI. GOOD body, new clutch, brakes. Needs engine work. Spare engine for rebuild. Also other parts. 477-8777.

'71 AUSTIN AMERICA STANdard, low mileage, good condition. Asking $1950. 383-5458 after 6 p.m. on weekdays.

'69 CROWN IMPERIAL
New cost with options $13,500. Excellent condition. Asking $3,300. Phone 383-0339.

'69 RAMBLER, 6 CYLINDER standard, slight body damage, worn clutch, $750 or offers. 383-8261.

1969 TOYOTA CROWN DELUXE immaculate shape inside and outside rebuilt motor, tested for a year. $1250. 479-7572.

65 CHEV STATIONWAGON, EXcellent shape, open for offers. 479-4610.

'66 COMET, COMPLETELY rebuilt V-8 engine, 3-speed standard, tested. Radio. $500. 382-1730.

1967 CHEV IMPALA, 2-DOOR hardtop. 283 automatic, 47,000 miles. Immaculate. $1800. 479-1495.

'74 ASTRE 4-SPEED HATCHback, good condition, best offer. Phone after 6, 382-3965.

1934 CHEVY; 1958 PICKUP; phone between 3 p.m. and 6 p.m. 595-4590.

'66 PONTIAC, 6 CYLINDER, REbuilt motor, automatic, good tires. $350. 478-6373.

FOR LOW INSURANCE RATES, perfect condition, 1964 Rambler American, rebuilt engine, 592-4291.

1963 COMET, ECONOMICAL, tested. New tires, exhaust, bargain, $495. 384-5827.

1973 VOLKSWAGEN BEETLE, 24,500 miles. Phone after 5 p.m. 386-7465.

'68 T-BIRD LANDEAU, 70,000 miles, needs tail pipe, cash offers. 386-6234 after 5 p.m.

'28 ESSEX ROADSTER COUPE, running order. Offers. 383-0448. 383-0448.

'74 IMPALA CUSTOM, POWER brakes, steering, two-door, 19,000 miles, must sell, offers, 386-3098.

'69 BUICK WILDCAT 4 DOOR sedan, power equipped. Radio $1500. 382-8991.

1963 AUSTIN CAMBRIDGE, TESTed, new tires. $400. Offers. 385-8367.

SACRIFICE 1068 VW, SUNROOF stationwagon, rebuilt transmission, needs valve job. $500. 658-5501.

64 CHEVELLE, 4 DOOR, GOOD 283 automatic, $200, 478-8917.

'68 SIMCA SEDAN. GOTABE sold. $450. 35 MPG. 479-1731.

1967 FIAT 128, VERY GOOD shape, $1,150, 478-8478.

1961 TRIUMPH HERALD 1200, recent work $295 or offer 382-1575.

'61 PLYMOUTH, GOOD ENGINE, transmission, parts. 478-4656.

1973 BUICK CENTURY FOR quick sale, $2,850. 656-4394.

1972 RENAULT R10, 40 MPG, best offer. 477-1305.

'55 NOMAD, $1850.
382-6341.

1969 DATSUN 510, $775 OR BEST offer. Call 479-4727 after 5 p.m.

MUST SELL, GOOD '64 CHEV Bel Air, tested til '77, $465. 592-6936.

'69 SUNBEAM ALPINE GT, $600. After 5 p.m. 598-3133.

150 CARS FOR SALE

D
O
U
G
L
A
VOLKSWAGEN
PORSCHE
AUDI

GIANT DEMO SALE!!
SAVE UP TO $2300
Check These Values!

75 AUDI 100 LS. Brown, 4-door automatic with radio, sunroof, leatherette, power steering and only 5,000 miles- Stock 58194.
WAS $9095 NOW $8095

75 AUDI 100 LS, bronze 4-door automatic, metallic paint, sun roof, radio, leatherette, power steering. Only 6,000 miles. Stock 58193.
WAS $9395 NOW $8395

75 AUDI 100 LS, blue 4-door automatic with metallic paint, sun roof, leatherette, AM-FM radio-cassette recorder, stereo, power steering and only 4,000 miles. Stock 58191.
WAS $9620 NOW $8695

75 AUDI FOX, blue, 2-door automatic with leatherette, sun roof, radio and 7,000 miles. Stock 56122.
WAS $7105 NOW $6495

75 AUDI FOX, maroon, 4-door automatic. Cloth interior and radio. Stock 56173. Only 2,300 miles.
WAS $6950 NOW $6395

75 SCIROCCO, green metallic, automatic, factory air, tinted glass, radio. 5,500 miles. Stock 57196.
WAS $7550 NOW $6895

75 SCIROCCO, silver metallic, 4-speed. Radio, mag wheels, tachometer. Popular hatchback model with only 1,000 miles. Stock 57104.
WAS $6395 NOW $5995

75 SCIROCCO Automatic, orange in color with radio, mag wheels, tachometer. Hatchback with only 3,000 miles. Stock 57135.
WAS $6610 NOW $6095

75 AUDI 100 LS, 4-door automatic finished in blue metallic. AM-FM radio, cloth interior, factory air, power steering. 10,500 miles. Stock 58032.
WAS $9815 NOW $7495

75 AUDI FOX wagon. Red, 4-door automatic with sun roof, radio, leatherette. 9,700 miles. Stock 56115.
WAS $7585 NOW $6495

75 VW 9-passenger bus, finished in beige and white. 4-speed, radio, leatherette, and only 3,000 miles. Stock 52064.
WAS $7360 NOW $6695

75 VW RABBIT, blue, 4-door deluxe automatic, with leatherette and mag wheels. 1,200 miles. Stock 54248.
WAS $5444 NOW $4995

75 VW CUSTOM Beetle, 4-speed, leatherette. Finished in blue with 6,800 miles. Stock 51032.
WAS $3705 NOW $3395

75 VW CUSTOM Beetle. 4-Speed, leatherette, radio, finished in green. 11,200 miles. Stock 51010.
WAS $3855 NOW $3395

Phone or Drop in and See One of Our Courteous Salesman on These Terrific Buys
TODAY!

BRIAN DRAGE
PAUL CROY
GERRY SANDO
TED BAILEY
BILL CUFF
KARL BENN

Douglas Volkswagen Ltd.
Porsche - Audi
3329 Douglas Street
388-5466
Dealer Licence
Number 3715

150 CARS FOR SALE

You Can Expect
A Great Deal
From
Cornell CHEV/OLDS
Cadillac
CHEVROLET TRUCKS
Sales/Service 385-5777

OPEN 'TIL 9 P.M.

ISLAND'S FINEST SELECTION

"Your Reasonable Offer Accepted"

ALL CARS AND TRUCKS TESTED

75 MONZA
75 ASTRE stn. wgn.
75 VALIANT 4-Dr.
75 MATADOR 2-Dr. Htp.
75 CHEVELLE 4-Dr.
75 IMPALA 4-Dr. Htp.
75 VEGA Hatchback

74 OLDS Omega 4-Dr.
74 ELDORADO
74 OLDS Delta 4-Dr.
74 CHRYSLER 4-Dr. Htp.
74 PONTIAC LeMans
74 PINTO Stn. Wgn.

73 OLDS Delta Htp.
73 CHEVELLE Stn. Wgn.
73 OLDS Custom Cruiser
73 VEGA Estate Wgn.
73 CORTINAA GT
73 TORINO Stn. Wgn.
73 PONTIAC Stn. Wgn.
73 CADILLAC
73 VEGA Hatchback
73 CHEVELLE 4-Dr.

72 PINTO 2-Dr.
72 MAZDA 1800 Stn. Wgn.
72 FORD Custom
72 TOYOTA 4-Dr.

71 CADILLAC de Ville
71 METEOR Htp.
71 CHEV 4-Dr. Htp.
71 MAVERICK
71 FORD Stn. Wgn.

70 MAVERICK
70 PONTIAC 2-Dr. Htp.
70 OLDS 2-Dr. Htp.
70 CHRYSLER Stn. Wgn.
70 RAMBLER Ambassador
70 METEOR 2-Dr. Htp.

69 FIAT Spyder
69 CHEV 4-Dr. Htp.
69 Dart 4-Dr.
69 CHRYSLER 4-Dr. Htp.
69 FORD 4-Dr.
69 COUGAR 2-Dr.
69 T-BIRD

68 CHEV Stn. Wgn.
68 CORVAIR 2-Dr.
68 JAVELIN 2-Dr. Htp. 4-Sp.
68 VAUXHALL Stn. Wgn.
68 PONTIAC 4-Dr.

67 PONTIAC
67 CHEVELLE 4-Dr.
67 VAUXHALL 2-Dr. 4-Sp.
67 DODGE Coronet stn. wgn.

TRUCKS

75 FORD Bronco
75 GMC Jimmy
75 FORD Chateau 8-pass. Only 2,200 miles
74 FORD ¾-ton
73 FORD ½-ton
72 VEGA Panel
71 VEGA Panel
71 GMC ½-ton Pickup
69 CHEV Panel
69 CHEV ½-ton

CORNELL
CHEV - OLDS LTD.
3050 Douglas — 385-5777
Dealer Licence D-3162

SALE

73 IMPALA 2 dr. H.T.	$2395
72 LE SABRE 2 dr. H.T.	$2395
72 CHEV S-W 9 Pass.	$2995
72 FORD S-W V8 auto	$2995
71 PONTIAC 2 Dr. H.T.	$1795
71 DATSUN 1300 2 DR.	$ 795
71 VAUXHALL, Auto. 9	$1195
70 PLYMOUTH S-W V8, auto.	$1695
69 PONTIAC 2 Dr. H.T.	$ 795
69 PONTIAC 4 dr.	$ 395
69 FORD 4Dr.	$1195
69 MAZDA S-W 1500	$ 995
68 SKYLARK 2 Dr. H.T.	$1995
68 WILDCAT Convertible	$1995
68 PONTIAC 4 dr.	$ 595
68 NEWPORT 4 Dr. H.T.	$ 795
67 T-BIRD 2 Dr. H.T.	$1295
67 CAPRICE 4Dr. H.T.	$ 595
67 LA SABRE 4 Dr. H.T.	$ 995
66 RAMBLER 2 Dr.	$ 495
64 RAMBLER S-W 6 auto	$495
64 BUICK 4Dr. H.T.	$ 295

GEM
Motor Sales Ltd.
480 Esquimalt Rd.
382-7195
D-2264

69 SUPER 'B'

Dodge two-dr. H.T., 383 V-8, P.S., P.B., automatic, radio, buckets, console, Med.-Blue, white interior, black vinyl roof. Immaculately kept thruout. City tested until Feb. 3, '77. View at 950 Yates.
SELECT MOTORS D-1321
382-8321 384-1322

'74 CELICA ST AUTOMATIC, AM-FM radio, deluxe interior, snow tires, 28,000 miles, still under warranty, immaculate, asking $3,600. Phone 382-5278 after 4.

ICBC RATE INCREASES forces student to sell his 1974 Mazda 808. Only 15,000 miles. A-1 condition. First offer over $2,800 takes. 478-0483.

1956 THUNDERBIRD
82,000 miles, best offer, must sell by Feb. 7. Comox, 339-4272.

'58 WOLSELY, RUNS WELL.
383-9190.

62 AUSTIN MINI, NEEDS LITTLE work. $300. 383-8763 before 4 p.m.

'67 KARMANN GHIA: OFFERS.
592-6456.

150 CARS FOR SALE

Garden City Auto Sales LTD.

WE
REALLY
Come Through for
YOU!

74 Capri, 4 spd.
74 Celica GT
73 Pinto SW, auto
69 Beetle
68 Beetle, auto
73 Plymouth SW
72 Ford Squire SW
68 Chev. SW
74 Comet 2 Dr.
74 Malibu 4 Dr.
73 Scamp 2 Dr.
72 Chevelle 2 Dr.
72 Nova 4 Dr.
72 Mach I
70 Cougar
69 Cougar Conv.
67 Buick 4 Dr.
70 Chev. P.U. ½ T.

No Reasonable Offer Refused
HAVE THE CARS CHECKED BY OUR SERVICE DEPT.
at Our Expense
2978 Douglas
382-9111
DLD 3790

SAVE NOW

66 BUICK Convertible, 50,000 original miles	$1495
67 THUNDERBIRD	$1595
68 PLYMOUTH Satellite	$1695
72 CHEV Kingswood Station Wagon	$3295

"DRIVE AWAY SPECIALS"

67 DODGE Polara	$595
68 CHRYSLER	$695
69 REBEL SST	$895

VICTORIA
AUTO BROKERS
1805 BLANSHARD
386-7707
D-8289

JUST ARRIVED IN STOCK
65 G.T.O.
Two-dr. Conv. Pontiac. Cannot describe this specialty high performance vehicle, it must be seen. Approx. $1,500 motor work has gone into this car by previous owner. Paid bills are in my desk for your inspection. View by appointment only 950 Yates.
SELECT MOTORS D-1321
384-1322 382-8321

BIG SAVINGS
On all Demos, not only mine, but any one of our Demo stock. Insurance high, make the deal low. Call Geremy Garner at 478-1741 or 383-7398 for the best deal in town. D-4849.

340
1971 Valiant 340 Duster, excellent condition. To view please call Bill Smith, 386-2411 or res. 656-6339. Ensign Chrysler Plymouth, D-3660.

1969 MUSTANG FASTBACK, 351 cu. in. 4-barrel, auto., new 60 series radials, new Mags, good condition, tested, $2900 or best offer. Phone 384-4017 or 479-4553 after 6.

1955 CHEV 2-DOOR POST. NEW interior, mags, general tires and steering. New 283 and auto need putting in. Best offer over $600. 478-6890. To view, 1699 Trans-Canada Highway.

1969 AUSTIN 1300, CLEAN AND well cared for, $975. For appointment to view, 384-1721, 477-0510. Sports, Classic Cars, 2825 Bridge St. D-1236.

1968 CHEVELLE 2-DOOR HARDtop, 396, V8, automatic, bucket seats and console, mag wheels, must be seen. Best offer. 385-4533. Bill Bond D3691.

1970 CAMERO
Low mileage, new paint, new tires, new muffler. Tuned up. P.B. P.S., Tack, Mags. 479-8301 or 478-0822.

1973 GRAND TORINO, FORD, 2-door hardtop, power steering, power brakes, automatic, air conditioning, vinyl roof, 29,000 miles, $3,100, excellent condition. 384-8401.

1966 IMPALA HARDTOP V8, AUtomatic, full power, good condition, best offer. 385-4533. Bill Bond D3691.

1973 CAPRI V6, 4 SPEED, EXcellent condition, throughout, near new Pirrelli radials, $3,550. 383-2040 after 4 p.m.

THANKS TO BILL, 68 CADILLAC Coupe DeVille, full power, tested, low mileage, excellent running order, super clean, $2,000. 384-9568.

1969 COUGAR, MECHANICALLY perfect, some body rust, tested till January 77, ICBC forced sale, any reasonable offer, 383-1204.

1971 GREMLIN, ONE OWNER, good condition and economy. 6 cylinder performance. Trailer Hitch. Offers. Phone 383-4245.

'74 OLDSMOBILE STATION wagon, Vista Cruiser, fully equipped, air conditioning, 1 owner, 17,000 miles, 478-8531.

MUST SELL! 1961 KARMANN Ghia. Rebuilt engine and front end. $395 or best offer. 479-3364 after 5 p.m.

1971 MAROON LE MANS 350 2-door hard top, air conditioning, radio P.S., P.B. 7 tires, A-1 condition, $2,350. 595-1556.

1969 VIVA VAUXHALL, 35,000 miles, Lady driven, good rubber, tested till Dec. '76, 656-5080, 656-1660.

'72 CADILLAC DEVILLE
41,000 miles, all extras including air, $5500, or best offer. 478-7076.

1968 BELLETT, GOOD TRANSportation, $575 or best offer. 385-4533 John Barnes D3691.

'73 MAZDA, RX2, EXCELLENT condition, low mileage, phone weekends only. 656-6150.

'63 RENAULT, STATION WAGON, 58,000 miles, tested, good condition. $400. 382-4551.

'67 RS CAMARO REBUILT 327 cam, headers, 4 speed, sidewinders, $3200 595-7265.

1963 LINCOLN 4 DOOR CONvertible sedan, air conditioning, excellent running order. 592-3440.

1968 GRAND PARISIENNE. CAN be seen at 943 Esquimalt Road, anytime.

'75 HONDA CIVIC, HATCHBACK, low mileage, new radial tires. $3200. 595-0764.

1974 VEGA HATCHBACK, EXcellent condition, low mileage. 477-9686.

1957 CHEV BEL AIR 2 DOOR hardtop, in real nice shape. Mags. $1600. 477-5726.

74 GREMLIN X V8 304, STANdard, 3 speed, good running order. 385-5579 after 12 noon.

1969 VAUXHALL VIVA, 34,000 miles, $895. 479-4068.

'65 METEOR WAGON, V-8, 3-speed automatic, $595. 385-9997.

75 VW RABBIT, DELUXE, SUN roof, 4,000 miles, after 5. 595-8305.

150 CARS FOR SALE

THREE POINT MOTORS
Mercedes-Benz
DATSUN

IMPORTS

68 VAUXHALL
Very clean light green Victor four door sedan $995

69 CORTINA
Automatic station wagon, spotless, 44,000 miles $1,795

70 MAZDA
Gleaming white 1500 sedan, radio $1,995

71 DATSUN
Bright green 1200 fastback, radio, 32,000 miles $1,995

72 VOLKSWAGEN
Yellow Super Beetle, radial tires, tape deck $2,495

72 DATSUN
Light blue, automatic 1200 two-door $2,495

72 MAZDA
Attractive orange 616 sedan, radio $2,595

72 VOLKSWAGEN
Roomy 411 sedan with sun roof, Michelin radials $3,795

73 DATSUN
Immaculate gold 510 sedan, Michelin radials, radio $2,795

73 TOYOTA
Gold Corolla 1600 Coupe, radio $2,795

73 TOYOTA
Corona hardtop, 16,500 miles $3,395

74 VOLKSWAGEN
Gold Sun Bug with sun roof, 13,000 miles $2,995

74 DATSUN
Like new pickup with radio, heavy-duty bumper, West Coast mirrors $3,395

74 TOYOTA
Very smart Corona MK II hardtop, automatic, power steering, radio, Michelin radials $3,795

DOMESTICS

70 RAMBLER
Sharp Rebel SST, copper with black vinyl roof, automatic, power steering radio $2,195

73 CHRYSLER
Town and Country wagon. Air conditioning, automatic, power steering, power brakes, power windows, power lock, custom roof rack $4,295

74 MERCURY
Gold Bobcat hatchback, radio-tape deck, Michelin radials, etc. $3,595

74 OLDSMOBILE
Very smart Omega coupe Burgundy exterior and black interior $4,395

75 BUICK
Very sporty yellow Skyhawk less than 10,000 miles $4,995

2620
GOVERNMENT
at HILLSIDE
385-6737
Dealer's Licence D1925

71 WESTPHALIA
Very well cared for by former owner. Equipped with radial tires, gas heater, electric defrost, plus the usual features found in this model. A buy for someone at $3895. Please contact FRANK DREW at CORNELL CHEV OLDS LTD. 3050 Douglas St. 385-5777 or Res. 656-3288. DL-3162.

GET YOURS NOW! 477-3906
Fury 1963 318 V8, P.S., P.B., AT. Radio, spares, excellent condition, $600 or ???

1955 THUNDERBIRD, IN EXCEPtionally good condition, low mileage, automatic, wire wheels, all original. $5,800. 598-7142.

'66 NOVA 4-DOOR, 6 AUTOMATic, new paint, radio, clock, excellent shape, offers on $895. 388-5735.

1973 JEEP COMMANDO, V-6, 4-wheel drive, automatic, trailer hitch, 30,000 miles. $3,500 or nearest offer. 386-2171.

I.C.B.C. FORCES SALE, 1970 Vauxhall, good condition throughout, no reasonable offer refused. 383-6805.

'69 CAMARO SS396, IMMACUlate, custom paint, many high performance extras, must be sold, closest offer to $4000, 388-5735.

'69 MUSTANG GRANDE 351, loaded, excellent buy at $1500, 388-6275 leave message for pager 2551.

1969 BEAUMONT WAGON 307 standard, ET Wheels, excellent condition, asking $1795. 479-7586.

'69 CHEV IMPALA, 4-DOOR, AUtomatic, power steering, $1,300 or best offer. 385-8708.

'68 ROADRUNNER, '74 750 Honda, real good condition. 4,600 miles. 479-4898.

'63 STUDEBAKER, LARK-8 AUtomatic, good running condition, tested, must sell. Offers. 477-5870.

1969 GTO 400, 4-SPEED HURST, power steering, power brakes, excellent. $2,200. 479-7762.

1973 TOYOTA CORONA, MANY extras, $2300. Phone 382-4459, or 479-8677.

'71 COUGAR XR7, 351-2B, LOW mileage. $3,050. Have purchased new Econoline. 656-3464.

1972 STATION WAGON, CORONA Mark II; 4-door, low mileage, 598-6757.

1974 HORNET, 4-DOOR, AUTOMatic. Excellent condition. $2,000. Phone 598-5307.

1968 VAUXHALL STATION Wagon, for sale. 478-8407.

1966 BUICK SKYLARK. GOOD condition. $1200 or offers. 595-4568.

1968 DODGE DART, $1250. 478-7769 after 5 p.m.

1966 VOLKSWAGEN VAN. BEST offer. 385-8594.

1966 FORD GALAXIE 500, $550. Phone 385-5136 after 4 p.m.

'73 CHEVELLE SS, LOW MILES, many extras. $3995. 385-4577.

1957 HILLMAN MINX, GOOD running order, $175. 386-8113.

1967 CHEVY II WAGON. 6 AUTOmatic. Good shape. $1150. 382-8635.

67 CHEV, GOOD RUNNING order, $400. 383-6496 after 5.

GREMLIN 1970, MAGS ON BACK. $1,300 or offers. 478-6176.

64 PARISIENNE, 4-DOOR, 283, good condition, tested, 598-4803.

'69 MAZDA STATION WAGON, $400. 477-4366 between 5-7 p.m.

150 CARS FOR SALE

De Pape

VICTORIA'S ONLY INDOOR CAR LOT
xxxxxxxxxxxxxxxxxxxxxx

76 CADILLAC
Coupe de Ville, air, stereo, loaded.

75 TR6
Overdrive, radio, full tonneau cover, low mileage, local car

74 MGB GT
Overdrive, Fastback, 13,000 miles

73 CORVETTE
351 V8 auto P.S., P.B. Beautiful Local car.

73 VOLVO WAGON
145 Fuel Injection, auto., factory air, exceptional condition throughout, Radials.

73 ASTRE
Auto., radio, low miles.

72 OLDS
Cutlass Supreme, 2-dr. H.T., stereo, tilt, vinyl top, low miles.

72 DATSUN 610
2-Dr., radio, runs well.

71 CADILLAC
Eldorado, air, stereo, vinyl.

70 BUICK Wagon
Air, P.W., New Radials, Rack

70 Torino Conv't
V-8 console auto, P.S., P.B.

65 MERCEDES 220S
4-Dr. auto, power steering, power brakes, 6 cyl. local Victoria car with only 63,000 original miles. A rare combination of prestige, quality and economy for an unbelievable low price.

65 GMC VAN
6 cyl., stereo, sleeper.

65 ENVOY
Low mileage, excellent running.

MANY MORE TO CHOOSE FROM

De Pape
DePape Motors Ltd.
760 JOHNSON ST. 384-8035
DLR. D-1792

MAZDA DEMO SALE!

CHOOSE FROM
8
COUPES, SEDANS, WAGONS!

EXAMPLES
MAZDA 1600 station wagon. Radio, and only 5,000 miles, finished in metallic gold.
SALE $3,495
'76 REPLACEMENT COST
$4345

MAZDA 1600 coupe. Radio, finished in red with white interior and 2,300 miles!
SALE $3,295
'76 REPLACEMENT COST
$4095

All Carry Balance of New Car Warranty

— PLUS —

OVER 60 CARS GOV'T. TESTED!

HORWOOD
MAZDA
385-1451
810 Johnson at Blanshard
Dealer Licence D-3273

SPRING SPECIALS

73 CHEYANNE BLAZER, auto., P.S., P.B. Low mileage	$4695
72 FIAT 128	$1295
72 VALIANT 4 door	$2695
71 TRIUMPH GT 6+ Fastback	$2595
71 FIRENZA. Great Economy	$1395
71 COLT 2 dr. HT	$1695
69 VIVA 4-dr. auto.	$ 795
69 MAZDA 1500 4-dr. Very clean	$1350
69 IMPALA 2-dr. HT. P.S., P.B.	$1495
69 MERCURY MONTEREY 302, auto., P.S., P.B.	$1550
67 DART 4-dr. auto	$1295
67 NEWPORT 4 door	$ 995
66 CHRYSLER 4 door	$ 895
65 MUSTANG Fastback 289 auto.	$1550
30 more to choose from — and up	$295

FISHERMEN
17' Glasscraft boat, 45 h.p., electric start, 2300 lb. trailer, depth sounder, built in tank. $3195

WE BUY FOR CASH.
TRADES ACCEPTED OR SELL ON CONSIGNMENT.
BP THE WESTBROOK PLAZA
780 GOLDSTREAM 478-3242
OPEN 9 A.M. — 6 P.M.
Dealer Licence 1806

G. C. M. MOTORS

'74 PONTIAC LEMANS, 350 V-8, automatic, power steering, power brakes, tilt steering wheel. Vinyl roof, radio, $4400. Also '74 Vega Hatchback, automatic, radio, $3250. Both in excellent condition and under 8,000 miles. Must be seen. 652-5787 after 5 p.m. and weekends.

'69 LINCOLN CONT., 50,000 miles, fully electric, air conditioning, tape deck, cruise control, heavy duty trans., Michelin radials and two studded snow tires, a premium car, $3500 or offers. 658-1062.

1973 DATSUN 1600 4-DOOR sedan, automatic, 10,000 miles, immaculate, extra winter tires. 592-9064.

RARE

'58 Chev 2-door hardtop with Continental, running. Offers. 592-6976.

'64 VALIANT V200 6 AUTOMATIC, excellent condition, $800 or best offer. 658-5008.

'63 FORD FAIRLANE, V8, BEST offer. 595-1618.

69 MUSTANG, 4-SPEED, $1900. 748-3070 Duncan.

'75 J 10 JEEP PICK UP WITH canopy and winch. 592-6185.

1956 AUSTIN, TESTED, $150. 592-9074.

150 CARS FOR SALE

EMPRESS
PONTIAC BUICK GMC TRUCK
Pontiac Buick LTD.

INTERNATIONAL WARRANTY

12 MON.—12,000 MILE POWER TRAIN WARRANTY INCLUDED IN THE PURCHASE ON THE MAJORITY OF OUR USED CARS

70 BUICK LE SABRE, 4-door hardtop. V-8, automatic, power steering, power brakes. Finished in yellow with brown vinyl top and matching interior. In like-new condition. $2995

73 OLDS CUTLASS 'S' COUPE. V-8, automatic, power steering, power brakes, radio. Finished in green with white top and interior. $3895

69 TOYOTA MK. II Station Wagon. 4-cylinder, 4 speed, radio. Excellent condition. $1995

74 GMC ¾-ton 4x4 pickup with canopy. V-8, automatic, power steering, power brakes, radio. $5995

72 CORTINA 2-door sedan. 4 cylinder, automatic. Under 11,000 miles and in as new condition! $2295

73 MAZDA RX2 Coupe. 4 cylinder, 4 speed. $2095

73 GREMLIN 'X', 6-cylinder, floor shift, radio. For the economy minded. $2895

EMPRESS
PONTIAC BUICK GMC TRUCK
Pontiac Buick LTD.

382-7121
2867 DOUGLAS AT TOPAZ

Dealer Licence D-3182

1975 DODGE ½-ton Pickup
1974 THUNDERBIRD
1974 VEGA Hatchback
1974 GREMLIN
1974 VW Superbeetle
1974 TRIUMPH TR-6
1974 TRIUMPH Spitfire
1974 MARINA 2 dr.
1974 MARINA 4 dr.
1974 FORD Econoline
1973 JAGUAR XJ-6
1973 VW Beetle
1973 PINTO St. Wagon
1973 COURIER Pickup
1972 PONTIAC Ventura
1972 TRIUMPH TR6
1972 AUSTIN Mini
1971 GREMLIN
1970 MAVERICK
1969 TRIUMPH Spitfire
1969 AUSTIN 1300
1969 AUSTIN "1800"
1969 MAZDA "1500"
1969 OLDS F-85
1966 CITROEN
1966 FALCON
1966 CADILLAC Fleetwood
1963 LANDROVER

PLUS

Many Many More Models

PLIMLEY
BRITISH CAR CENTRE
1010 Yates 382-9121
VICTORIA, B.C.
Dealer Licence Number D-1777

B. MADSEN MOTORS LTD.

73 CAMARO, V8, auto., p.s., p.b., GM's sport coupe in top condition $4695

75 DART Swinger, 2 dr. Htp., 6 cyl. auto. p.s., metallic brown, cream vinyl top with matching beige interior $3995

74 CHEV Station Wagon. V-8 auto., p.s., p.b., roof rack. Maroon exterior with light beige interior. $4195

74 CHEV. Impala, 4 dr. htp. V-8, auto., p.s., p.b., vinyl top. $3995

74 GREMLIN X Coupe. Levi interior. V-8 auto., p.s., p.b., chrome wheels, blue exterior with white striping. $3295

74 ASTRE Hatchback 4 cyl., 4 spd., lime green, with dk. green interior. $2795

70 CHEVELLE Malibu 2 dr. htp., V-8 auto., p.s., p.b., chrome wheels, bucket seats. $2695

70 CHEVELLE Wagon, V-8 auto., p.s., p.b. Metallic blue with blue vinyl interior. $2495

68 BEAUMONT 4-dr. hardtop, V8, auto., p.s., p.b. White exterior with blue interior $1495

OVER 30 VEHICLES IN STOCK NOW

2691 SOOKE RD. 478-5011
D.L. 1668

72 Mercedes Benz

280 SEL 4.5 Litre. City tested until 21 Jan. '77. Four-dr. sdn., 46,437 miles, all factory power options incl. air cond., P.W., P.S., P.B., P. locks, power sunroof. Finished in Deep Mercedes Maroon with Saddle Brown int. View this elegant motor car at 950 Yates.
SELECT MOTORS D-1321
384-1322 382-8321

1967 MERCURY MONTCLAIR vinyl top, tested, power windows, must sell. Only $695. 477-0695.

1971 TOYOTA CORONA MARK II station wagon, $2000. 384-7078.

'74 BOBCAT, STANDARD 10,000 miles, radio, $2,600. 478-7563.

150 CARS FOR SALE

ENSIGN CHRYSLER PLYMOUTH

ENSIGN OFFERS

No Down Payment — 100 Per Cent Bank Financing

PLUS

ICBC Insurance Premiums OAC

PLUS

Protection as All Cars Listed Are Checked by Car Clinics Diagnostic Centre

PLUS

Government Inspected

PLUS

2-Yr. GW Warranty

PLUS

The Price Is Right

PLUS

A Great Selection and Courtesy to Our Customers—Please Come Down and Take a Look at

'76 Volkswagen Rabbit
'75 Valiants
'75 Dusters
'74 AMC Gremlin
'74 Fiat 128 Sport L
'75 Scamps
'74 Fiat X19
'74 Datsun B210
'75 Furys
'74 Vega
'75 Cordoba
'74 Volkswagen
'75 Gran Furys
'74 Toyota
'74 Pinto
'75 Fury Stn. Wgn.
'74 Duster
'74 Astres
'75 Gran Fury S.W.
'75 Valiant Brougham
'74 Fury III's
'75 Cricket
'74 Maverick
'73 Chrysler
'71 Coronet
'72 Fiat 124 Spyder Convert.
'72 Montego stnwgn. Air
'72 Volkswagen stnwgn.
'73 Chev Impala stnwgn
'69 Chrysler
'71 Maverick
'72 Ventura
'71 Fury
'71 Duster 340
'71 Olds Cutlass

PLUS

Many Many More Models

ENSIGN
Chrysler-Plymouth Ltd.
DOWNTOWN
YATES at COOK
Dealer Licence number D-3660
386-2411
Open Weekdays Till 9:00

BILL CARTER
CARS LTD. D 4701

'70 MONTEGO 6 STD $900
'70 RENAULT R-16 $800
'69 OLDS Cutlass $1300
'69 CORTINA $900
'67 VIVA Automatic $675
'66 BUICK LaSabre $825
'59 MERCEDES BENZ 220 Partly restored $1300

Large Selection of Transportation SPECIALS

2538 Government
385-1716

1964 CHRYSLER CONVERTIBLE; power steering, tilt steering wheel, power seats, power windows, power brakes, power antenna, bucket seats, automatic, $2495. Must be seen to be appreciated, 598-6805.

'73 DODGE CHALLENGER V-8 automatic, power steering, power brakes, 32,000 miles, radio, white with black vinyl roof, $4,200. 383-3903.

1969 PLYMOUTH, SUBURBAN station wagon, small 8, power steering, power brakes, automatic transmission, radio, no rust, offers. 383-3641.

EXCELLENT CONDITION, MUST be seen, 1971 Valiant, V8 318 automatic, 4 door sedan, tested, 6 new Michelin radials. Asking $2,200. 478-8442.

'63 AMERICAN PONTIAC GOOD shape, needs trans, works. Also 63 American Pontiac for parts, both 2-door hardtops, plus various other GM parts. 478-4868.

150 CARS FOR SALE

SUBURBAN MOTORS

NORTH ON DOUGLAS

HOME OF
LINCOLN, MERCURY, MONARCH, METEOR, MONTEGO, COUGAR, COMET, BOBCAT, '76 CAPRI II AND FORD TRUCKS!

WAGONS! WAGONS!

75 BOBCAT VILLAGER wagon, 4-cylinder, automatic, radio $4595

75 TORINO wagon, V8, automatic, power steering, power brakes $4695

75 VOLVO 145 wagon. Automatic, radio and finished in white $5595

73 AMBASSADOR wagon, V8, automatic, power steering, power brakes, air conditioning $3595

73 VEGA wagon, 4-cylinder, automatic $2695

71 METEOR wagon, V8, automatic, power steering, power brakes, radio $2695

71 VEGA wagon. 4 cylinder, 4-speed, finished in blue $1695

68 COLONY PARK wagon, V8, automatic, power steering, power brakes, radio $1495

WIDE OPEN UNTIL 9 P.M.
MON. THRU FRI.
6 P.M. SATURDAYS

SUBURBAN MOTORS
3377 Douglas St. 386-6131
Dealer Lic. D. 2298

(City Tested Until 12th Nov. '76)
65 Chevelle Malibu
2-Dr. Hardtop 283 V-8, automatic, tinted windshield, radio, bucket seats, maroon with white interior. View at 950 Yates.
SELECT MOTORS D-1321
384-1322 382-8321

4-SPEED—4-DOOR
1969 CORTINA, white with black racing stripe, red interior, bucket seats, console shift. Instrumentation. Only $1295. Please ask for SYD BURGESS at CORNELL CHEV OLDS Ltd. 385-5777 or (res.) 382-7387. D-3162.

MUST SACRIFICE 57 CHEV 2-DR. post, great for second car or street machine. Includes 2-283, V8's, 3 torque flight automatics, 1 big Chev 6 and numerous other parts for just $500. Or best offer. For additional information phone 748-2069 after five.

'69 PONTIAC GRAND PARISIENNE, 4-door hardtop, power windows, air conditioner, tape deck, complete towing package, tested for full year. Two owner car. A-1 condition. $2,450 or best offer. 386-0692.

'74 VOLVO, 142 GL, 4-SPEED, slant overdrive, radials, am-fm radio, leather interior, quartz iodine lamp, excellent car. 8,400 miles. Asking $5,500. Phone A. B. Hutchings, 388-1194 after 4 p.m.

1975 VEGA HATCHBACK 7,600 miles, 4-speed, radio, deluxe interior, radial tires. Absolutely as new. $3,300. Appointment to view 384-1721, 477-0501. Sports Classic Cars, 2826 Bridge St. D-1236.

MECHANICS SPECIAL
'65 VW station wagon, rebuilt motor, good transmission, tires. Needs front end and body work. $100. 656-4712.

'69 CORTINA, EXCELLENT CONDITION. $775. For appointment to view 384-1721, 477-0510. Sports, Classic Cars, 2825 Bridge St. D-1236.

1974 VEGA WAGON, AUTOMATIC, radio, very clean. $2375. For appointment to view 384-1721, 477-0510. Sports, Classic Cars, 2825 Bridge St. D-1236.

1973 CORTINA 2000L, VERY clean, well maintained, $1675. For appointment to view, 384-1721, 477-0510. Sports, Classic Cars, 2825 Bridge St. D-1236.

1971 CHEVELLE WAGON, SMALL 8, automatic, very clean throughout, $1675. Appointment to view 384-1721, 477-0510. Sports, Classic Cars, 2825 Bridge St. D-1236.

'69 CHRYSLER TOWN AND country. All power options including front and rear air, cruise control, etc. $1,995. 598-6497 evenings, or weekends.

1972 CELICA, NEW REAR shocks, 8 track, 2 new tires, new cylinder head 6 months ago, excellent condition, $2,200 firm. 386-3038 after 5 p.m.

LADY DRIVEN
1973 Volvo stationwagon, 4 speed transmission, radio, 29,000 miles, immaculate condition. $4850. 477-0687.

1974 PONTIAC ASTRE HATCHback. Only 11,000 miles. Like new. 2300cc motor, automatic. Many extras. One owner, $3400. 383-3482.

72 FORD ½ TON PICKUP, 73 Pinto Ford, hatchback, 69 Mustang Ford Fastback, 49 Pontiac Coupe. Private Sale. 656-4297.

'64 STUDEBAKER, WHITE four-door sedan, red interior, 6 automatic, good condition throughout, offers. 385-3858.

1972 NOVA SIX-CYLINDER AUTOMATIC 4-door sedan, radio, three extra tires, top shape. Phone Barry, after 6 p.m., 384-0697.

BEAT ICBC RATES DRIVE ECONOMICAL old VW '62 engine gets 40 mpg, minor work will see it tested, $200 or best offer, 598-3492.

'65 MALIBU, 2 DOOR HARDTOP, 283 auto., new tires and exhaust, 8 track, tested 'til Oct. '76. Offers. 126 Sims Ave.

1960 PONTIAC, 4 DOOR SEDAN, 6 cylinder, automatic. Runs exceptionally well and is tested until January 1977. $225. 478-7797.

1968 GMC LIGHT DELIVERY, automatic, one onwer. Must be seen to be appreciated. $1900. 479-3741.

1966 METEOR HARDTOP, V-8 automatic, P.S., P.B., Buckets and console, radials and new paint. 642-3305.

'68 CHEVY NOMAD WAGON, 6 automatic, in excellent condition. $1095 firm. 385-6182 between 10-3.

'67 BEAUMONT 2 DOOR, V8 AUTOMATIC with mags, 478-6186.

1972 FIREBIRD ESPRIT, GOOD condition, 383-8557 after 6 p.m.

72 CAPRI, EXCELLENT CONDITION. $2600. 478-0655.

'69 Z-28, EXCELLENT CONDITION. 382-6739. From 4-7 p.m.

150 CARS FOR SALE

Speedway
VOLKSWAGEN PORSCHE/AUDI

CLEARANCE
FOR NEW CAR
INVENTORY
WE NEED SPACE
TRY YOUR OFFER

75 Porsche 911 Targa
75 VW Rabbit Auto
74 VW 7 passenger
74 VW Deluxe
73 GMC ¾ Ton canopy
73 VW Van
73 Rambler, Matador
72 Valiant
72 VW Van
72 MGB 4 speed
71 VW camper
71 Toyota Mark II
70 Volvo 144S
70 Datsun 510
70 VW Squareback
70 Mercedes 300
70 VW Window Van
70 Pontiac 2 Dr.
69 VW Deluxe
69 Austin 1300
69 Cortina
69 VW Custom
68 Dodge Dart 2 dr.
68 Austin 1800
68 Austin 1100
68 VW Deluxe

Speedway Motors Ltd.
971 Yates Street at Vancouver
Dealer Licence No. D-3141
385-2415

Brian Holley MOTORS LTD.
FIAT VOLVO LANCIA

5 ONLY
128 FIATS
(1975 MODELS)
2x2 Drs.
2xWagons
1x4 Dr.

HURRY!

XXXXXXXXXXXX

3 ONLY
75 VOLVOS
1x242 New
1x244 Demo
1x245 Demo

SAVE A BUNDLE!

XXXXXXXXXXXX

30 SELECTED USED IMPORTS

COME IN AND BROWSE!

XXXXXXXXXXXX

SERVICE - PARTS
8 A.M. - 9:30 P.M.
MON thru' SAT.

Brian Holley
3319 Douglas at Cloverdale
384-1161 Dealer Lic. D-3170

GRAND PARISIENNE

1967 2-door hardtop, equipped with 396 V-8 4-barrel, 3-speed automatic, bucket seats, console shift, radio, vinyl roof, radial tires, full wheel discs. A beauty at only $1395. Please ask for SYD BURGESS at CORNELL CHEV OLDS Ltd., 3050 Douglas. 385-5777 or (res.) 382-7387. D-3162.

JUST ARRIVED IN STOCK
64 AUSTIN A-110
WESTMINSTER with overdrive, 4-dr. sedan, 55,450 miles, local 1-owner car. Finished in British Racing Green with color co-ordinated interior. Like new condition. City tested until 23rd June '76. View at 950 Yates.
SELECT MOTORS D-1321
384-1322 382-8321

1974 TOYOTA COROLLA 1600 stereo, tested, good mileage. $2675 or offer? 386-2584 after 5:30.

'63 ACADIAN 4-DOOR, GOOD running order, $400. 595-0289 after 6.

1971 DODGE COLT, 2 DOOR hard top, radials, 33,000 miles. Excellent condition. $1750. 385-2949.

1968 AUSTIN AMERICAN, AUTOMATIC, good condition, new tires, $750, phone after 6 p.m. 384-6004.

1968 CHEV WAGON, V-8 AUTOMATIC, good condition, $895 or best offer. 385-4523 John Barnes. D3691.

1964 GALAXIE 500 XL 2-DOOR hardtop, $495 or best offer. 652-2761.

58 VW, COMPLETELY RECONDITIONED, reliable transportation, $550, 382-6728, Gary Brownlee

RESTORABLE 1957 MERCEDES Benz 220S. Offers. Phone 592-3300 after 5.

AUSTIN AMERICA 1300 AUTOMATIC, excellent condition, only 26,000 miles, $1600. Phone 386-9454.

150 CARS FOR SALE

peter pollen ford
FORD

SEE OUR SELECTION OF QUALITY USED CARS AND TRUCKS

BUDGET YOUR PURCHASE AND AUTO INSURANCE WITH OUR LOW COST BANK LOANS

7-DAY MONEY BACK GUARANTEE

PETER POLLEN
FORD SALES LTD.
VICTORIA, B.C.
1060 Yates 384-1144
Dealer Licence Number: 3073

Parkdale
FIAT
SAAB

73 CORONA wgn.
72 VW camper
69 TOYOTA spr.
71 AUSTIN aut.
69 CORONA auto.
68 COROLA wgn.
73 SAAB 99 4 dr.
71 FIAT 124 Spyd.

All Cars GOVERNMENT INSPECTED

OPEN 9 a.m.-6 p.m.

100% BANK FINANCING O.A.C.

PARKDALE MOTORS LTD.
2151 BLANSHARD
By the Arena
386-2277 D.L. 26177

60 Jaguar MK II
3.8 Litre four-dr. motor car, city tested until 14 March '76. 73,600 miles, black with red leather int., automatic, radio, wire wheels, immaculate thru out. View at 950 Yates.
SELECT MOTORS D-1321
384-1322 382-8321

SACRIFICE
1973 T-Bird, loaded, first $5100 takes. This is $2000 below market value. Phone Herb, 592-7931.

1968 TOYOTA COROLLA, EXcellent running order, very economical, low mileage, asking $1,000, phone after 5:30 p.m., 595-1074.

65 BEAUMONT STATION WAGON 283 auto. Good tires good front suspension new shocks posi-track rear end, tested, $600 or best offer. 478-8145.

MUST SELL 73 GREMLIN AUTOmatic 6 cylinder, $2500 or best offer, days 477-5454 evenings 477-2794.

68 MONTEGO MX
New rubber, transmission; engine not running. Tested till July 1976. 478-8487.

1963 RENAULT 4 DOOR SEDAN, running condition. First offer over $125 takes. Phone 477-2646 after 5 p.m.

'73 GRAND TORINO WAGON, 400 V8, auto., PS, PB, radio, air shocks, exceptional clean, $4,100. Phone 478-1259.

MOVING, MUST SELL, '65 OLDS Cutless V8, rebuilt engine and trans, 330 cubic inch engine, offers, 478-6228.

1970 VAUXHALL VIVA, JUST tested. $700. Phone 385-2783 or 478-7045.

'67 MUSTANG 3 SPEED MANUAL chromies, rally tires, snowies, 1st $1,000 takes. 642-3178.

COUGAR 1973, EXCELLENT CONdition, power steering, brakes, vinyl roof $3800 firm. 592-9012.

'65 FALCON, 6 CYLINDER, GOOD condition, new brakes, etc. $550 or offers. 592-1175.

62 FORD WAGON V8, AUTOMATIC, power steering and brakes. Good condition. $395. 388-5395.

68 PONTIAC, 4-DOOR AUTOMATIC, 327, needs motor work, $700, 477-2721.

1970 CORTINA, GOOD CONDITION, asking $1200. After 6 p.m. 386-7492.

66 VALIANT, V8, 4 SPEED, mags, tape-deck, etc. $1,400.00 592-2536.

'69 LTD, V8 AUTOMATIC, EXcellent condition. $1,600 or closest offer. 478-9856.

$995, 1968 CHEV. BEL AIRE tested, 6 cylinder automatic, excellent condition. 479-3849.

1964 PONTIAC, 2-DOOR HARDtop, V-8 automatic, tested. 592-6609, 5-7 p.m.

1970 COUGAR XR7, 351, AUTOmatic transmission, $2800. 385-8417.

1961 CAPRI, 1600 CC., EXcellent condition. 656-1674.

'66 OLDSMOBILE DELTA 88, EXcellent condition. 656-1674.

1967 CORTINA GT, STARTING bids $600. 382-4766 after 6, George.

150 CARS FOR SALE

SHELBOURNE AUTOMART LTD.
1640 CEDAR HILL X RD.
477-9166
OUT OF THE HIGH RENT DISTRICT
To Save You MONEY!

'CARS'

74 PINTO Wagon 2300 motor 4-spd.; roof rack. Premium $3295
73 VOLVO 144S; Radio, 4 spd. A Great Car. $4595
72 COUGAR XR7; full power with air conditioning. Gleaming Red. Mint $3395
72 VW Deluxe BEETLE with stick shift automatic, radio. $2395
71 MUSTANG MACH 1, 429 Automatic $3595
69 MUSTANG Convert., 4 spd V8. New top. All the goodies, only 1 like it $3195
68 PONTIAC 4-door. V8, auto. Power steering, radio. A steal at $745

SPECIAL
68 PONTIAC Parisienne 2-dr. ht. V8, auto, radio $595

'TRUCKS'

75 FORD F-250 pickup, full power dual tanks. Low mileage $5295
74 FORD F-250 pickup, full power, dual tanks $4495
73 FORD Courier Pickup. Yellow with 4 spd. $2395
68 CHEV ¾-ton 4x4, 3-spd., V8, factory air conditioning, dual tanks $2895

'VANS'

74 FORD E-200 Club Wagon with seats — Extra heater, V8, auto. power steering, power brakes, radio. JUST THE BEST $5295
72 VOLKSWAGEN: 7 passenger deluxe family bus with radio. Yellow and white $4395
70 FORD Econoline window van E-200, 6 cyl, 3-spd. radio. 2-tone. Ready to convert to camper $2995
63 ECONOLINE Window Van. Drive away. Only $575

MANY MORE TO CHOOSE FROM
EASY BANK TERMS
TRADES WELCOME
D-4250

INFLATION FIGHTERS

'74 MALIBU Ht.	$3981
'71 PINTO	$590
'70 CHEV Auto	$1304
'70 DODGE	$1004
'69 MONTEGO Auto	$1031
'69 METEOR HT. Auto	$907
'69 MAZDA	$508
'68 TOPOTA STN. WGN.	$950
'68 DODGE Auto	$847
'68 MERCURY Auto	$733
'68 CORTINA	$441
'67 AMERICAN Auto.	$522
'66 MERCURY	$612
'65 CHRYSLER Auto	$610

Palm Motors
2936 DOUGLAS AT BURNSIDE
D-1840 386-8385

J. C. MOTORS

74 COROLLA Wgn. A.T.	$3195
74 VEGA automatic	$2895
73 MAZDA ROTARY	$2395
73 MUSTANG V8, auto.	$3995
72 CHEVELLE V8, AT	$1995
71 VEGA Hatchback	$1795
69 MUSTANG, V-8, auto	$2595
69 CHARGER, V8, auto	$2495
69 FAIRLANE GT. Auto.	$1695
68 CHEVELLE Wgn, 6 auto.	$1695
68 FORD Sedan V-8 auto.	$1395
68 BUICK Skylark, htp.	$1695
68 CAMARO 327 V-8 auto	$2195
68 T-BIRD V-8 auto	$2495
67 FIREBIRD V8, auto	$2295
65 FALCON, 6 AT	$795

J. C. MOTORS Ltd. D-3246
837 YATES ST. 384-0921

Strait MTRS

73 MAZDA RX3	$2195
72 FORD Pickup	$2695
71 TOYOTA	$1695
69 GTO	$2150
68 CHRYSLER	$1295
68 BARRACUDA	$1950
66 CORTINA	$250

STRAIT MOTORS LTD. D-3417
1513 QUADRA AT PANDORA
384-8191

JUST ARRIVED IN STOCK
75 CORVETTE
Two-dr. Coupe, 10,572 miles, AM-FM Stereo radio, 350 automatic, P.S., P.B., finished in Green Glow with black interior. Bal. of factory warranty. New 'Vette buyers must see this first at 950 Yates.
SELECT MOTORS D-1321
382-8321 384-1322

ARTS CAR SALES
310 Bay St. 383-8302 or 382-5402

69 FAIRLANE V8, auto $995
65 AMBASSADOR V8, auto., P.S., P.B., 1 owner, low miles $995
66 DODGE V8, auto $595
58 PONTOAC nice condition $395
D-4800

73 Maseratti Indy
Two-dr. Coupe, fully equipped with all factory options. View by appointment only at 950 Yates.
SELECT MOTORS D-1321
382-8321 384-1322

MINT
71 Volvo 144s 4-dr. sedan, 4-spd. Only 16,000 mi. 1 owner. Like new. Contact Win Elford or Bob Edwards, 592-2471. Saunders & Hitchman Sales and Service, DL-1461.

ONE OWNER 1974 CHEVELLE Malibu Classic 2 door, new car condition power steering, power brakes, V-8, vinyl top, 28,000 original miles. Replacement cost $6,400. Asking $4,275. 385-0271.

1970 CAMERO
Low mileage, new paint, new tires, new muffler. Tuned up. P.S. P.B., Tack. Mags. 479-8301 or 478-0822.

1971 VEGA, 4 CYLINDER, 3 speed, great gas mileage, good condition. Can see at apartment No. 202-908 Market St., after 5:30.

'73 TOYOTA COROLLA 1600, standard, tested, good condition, very reasonable. Phone 385-6428 after 4.

1970 TORINO, TWO-DOOR HARDtop, small 8, automatic, very good condition. $2,100 or best offer. 385-2307.

'68 FORD GALAXIE, TWO-DOOR hardtop, 302 automatic, good condition. $1200 or best offer. 592-6923, 5-8 p.m.

'68 FIREBIRD 400, 4-SPEED, perfect shape, $2100. '70 Maverick perfect condition, economical. $1000. 479-8445, 3970 Douglas St.

'64 VALIANT STAION WAGON, 6 standard, good running condition. $550. 382-5402.

'69 FIREBIRD, 68,000 MILES, new rubber, immaculate, $2250. 382-2355.

1970 MACH I, 428 COBRA JET. $3300. 477-3894.

1974 V6 CAPRI AS NEW. MILEage less than 6,000. $4,250. 479-8034.

1970 DODGE DART. 595-6898 OR 595-6661.

'69 BUICK GS CALIFORNIA. Best offer. 595-0305.

150 CARS FOR SALE

VICTORIA DODGE CHRYSLER
ON YATES

1972 OLDS
Cutlass, 2 door hardtop, power steering, power brakes, radio.
$3187

1970 CHEV
Impala, 2 door hardtop, power steering, power brakes, radio.
$1987

1969 DODGE
Dart, 2 door hardtop, power steering.
$1187

1968 VALIANT
4 Door sedan, automatic, 49,000 miles.
$1687

1967 FALCON
Station Wagon, V-8 automatic power steering. An extra special at
$1687

1966 FORD
Custom sedan; V-8, radio, automatic
$987

1964 FALCON
Station Wagon, 6 cylinder, radio
$787

VICTORIA
DODGE CHRYSLER
819 YATES 384-8174
Hours Mon.-Fri. 9-9, Sat. 9-6
(Dealer Licence No. D-4916)

Wille Motors

74 PLYMOUTH was $4995, Station Wagon, 3 seats.
NOW $4782

73 MAZDA was $2495
NOW $2244

72 TORINO was $2695
NOW $2355

72 FORD SQUIRE was $3495 Station Wagon.
NOW $3198

71 TORINO was $2495 Station Wagon.
NOW $2088

71 CHEVELLE was $2595
NOW $2340

70 VOLKS VAN was $2995
NOW $2764

67 PONTIAC 2+2 was $1495
NOW $1276

75 SWINGER Motorhome was $13,900
NOW $12,956

PRICES EFFECTIVE TIL SAT. FEB. 7th

WILLE MOTORS Ltd.
D-7366
3240 Douglas at Cloverdale 382-2313

1972 TOYOTA CORONA LOW mileage, one owner, phone 385-7479.

1964 ACADIAN, SPORT DELUXE, 2-door, buckets, tested, $850, 383-9298.

1967 PONTIAC, STRATO CHIEF, automatic, very good condition, tested Oct., $650, phone 592-6892.

'69 VOLKSWAGEN FASTBACK. Excellent motor. Newly painted. $1300 or highest offer. 595-3556.

1975 HORNET HATCHBACK, DEluxe, 2-year warranty, showroom condition, asking $4,400. 382-9527.

1973 TOYOTA COROLLA 1600 DEluxe, 6,500 miles, automatic 4-door. $2695. 595-1086.

'64 CHEVELLE MALIBU, 283, with stick, radio, steel belted radials, phone 382-1254.

'66 LE MANS CONVERTIBLE, mint condition. 386-0214 or 382-3560 after 6.

CUSTOM BUILT, 1 963 RANchero, offers — Trades considered. 592-7213.

'66 BUICK SKYLARK, SECOND owner, very clean, well maintained, $900. 479-8688.

ECONOMICAL STATION WAGON, 1971 Vauxhall SL 2000, 22,000 miles, excellent condition, $1,195. 656-5969.

1973 VOLVO 142, FUEL INJECtion, radial tires, radio, $4,295. 652-2365.

'69 GTO 4-SPEED, JUST TESTED, well looked after. Best offer. 386-9728 after 5 p.m.

MERCURY WITH ELECTRIC window, $145. Call 598-6571 between 5-7 p.m.

65 FORD FAIRLANE, SPORTS coupe, phone Brian, between 5-7 p.m. 656-5417.

67 ANGLIA, MECHANICAL, body, interior excellent, safety sticker, $550, 478-8917.

1969 CHEVELLE MALIBU, 307 engine, automatic, new paint, tested, $1875. 384-9933.

1937 DODGE FLAT DECK, extra parts. Rebuilt engine. 754-6535 Nanaimo.

'74 SUNBUG SUPER BEETLE Michelines, Bosh lights, 8 track bugbra. $3200. 384-3804.

1969 BEAUMONT 6 CYLINDER automatic. Government tested. 595-4393.

1967 ACADIAN INVADER 6 CYLinder automatic 4 door 77,000. Good condition. $800. 478-5698.

1950 METEOR 2 DOOR. 84,000 original miles. Excellent condition. 385-4364.

'68 VOLKSWAGEN PANEL VAN. 35,000 miles on motor, receipts for $500 recent repairs. $1495. 479-4618.

ENVOY EPIC 32,000 MILES, ASKing $600. 478-9990.

'65 MUSTANG 289 REBUILT trans. mags, $1,295. 382-5810.

1966 DATSUN, NEEDS CLUTCH work. $300. 479-1493.

1974 TOYOTA SR5, RADIALS, 12,000 miles, like new. 384-8470.

1957 ZEPHYR GOOD CONDITION, tested, $250. 478-7525.

'67 CAMARO 327 AUTO. $895 OR best offer. Must sell. 388-4302, Room 370.

1969 DATSUN 510, GOOD CONDITION. $1,000. Phone 479-7086.

150 CARS FOR SALE

S&H TOYOTA

GREAT BUYS ON NEW AND USED CARS

75 TOYOTA PICKUP, auto., radio, radial tires $4395.
75 COROLLA 4 dr. auto., radio $3895.
74 CORONA SR5. Radial tires, 5 spd., air conditioning $4195.
74 FORD F250 ¾-ton pickup with canopy. Low mileage, camper special $5195.
73 COURIER PICKUP. Low mileage. Like new. $2995.
72 COROLLA 4 spd. Real Economy. $1895.
71 MAVERICK 4 dr., 6 cyl. auto. $2595.
71 AUSTIN MINI. Very clean. $1595.
70 AMC Hornet 6 cyl., std., low miles $1995.
66 FORD VAN. Ready to camperize, long body. Very clean. $1595.
65 BUICK SPECIAL 4 dr. auto. Very clean. $1095.

Saunders and Hitchman
Sales & Service Ltd.
2040 Cadboro Bay Road
At Fort and Foul Bay
Dealer Lic. D-1460
592-2471

AMC

TAKE THE STING OUT OF ICBC INCREASES WITH CASH REBATES FROM THE 'AMC GOOD GUYS'

$300 REBATE ON 195 MATADOR DEMOS!

$150 REBATE ON BRAND NEW 1975 GREMLINS!

$250 REBATE ON 1975 PACER DEMOS!

$50 TO $300 ON THE ENTIRE USED CAR SELECTION!

Offer good on retail sales 'til Feb. 28.

REG MIDGLEY MOTORS LTD.
736 Cloverdale
385-8756
Dealer Lic. D3785

68 AVANTI II
City tested until 28 Jan. '77. All factory power options incl. air cond., P.W., P.S., P.B., automatic, buckets, 54,300 original miles. Royal Maroon with co-ordinated int. Selective buyers view at 950 Yates.
SELECT MOTORS D-1321
384-1322 382-8321

'75 CHRYSLER CORDOBA
400 V-8, air conditioning, auto. pilot, p.s., p.b., custom road wheels, vinyl roof, tinted glass, chronometer, only 3400 miles. Balance of factory warranty. Asking $6900. Trades considered. 383-1914. Res. 592-0613.

1972 LTD FORD BROUGHAM, one owner, 4-door hardtop, black vinyl top, deep maroon, 400 h.p. engine with power steering, power disc brakes, power windows and all season air conditioning, radio and 8 track. Excellent running condition. $3,100. 642-5862.

VERY RARE
Immaculate '67 Dart GTS. Factory 383 4-speed, candy blue paint, diamond tufted interior, protrac tires, U.S. Indy wheels. Must be seen to be appreciated. $2800 or best offer. 658-5008.

BEAUTIFUL ISLAND DRIVEN
1973 Ford LTD Squire station wagon, 35,000 miles, full power, air, de luxe interior, trailer package, reclining seats, immaculate throughout, $4300. 477-4685.

'71 CHEVROLET
Vega, 57,000 miles, hatchback, radio, 4 speed, beautiful shape. $1350 firm. 479-6770 after 6 p.m.

FIRST REASONABLE OFFER takes '69 Camero SS 350, four speed, excellent condition, must sell, 386-3098.

'57 VAUXHALL, EXCELLENT running gear, body rust, for parts or whatever. 479-1312 between 6-8 p.m.

MUST SELL! '65 VALIANT STAtion wagon. Good condition. $900 or best offer. Phone 385-6796 days, or 386-8592 nights.

MOVING OVERSEAS, MUST sell 1973 Datsun 510 2-door. Immaculate condition. Can be seen at 4018 Locarno Lane anytime.

1975 BUICK CENTURY WAGON. 350 auto. PS and PB., radials, 6,000 miles. $5895. Take good pick-up trade. 477-4510.

1969 CHEVY IMPALA, 2-DOOR hardtop. Excellent condition. $2195. Phone Gary: 385-1404 daytime, 384-3375 after 6.

1968 CHEV STATION WAGON, small 8 standard, excellent condition, best offer over $1,000. 508-4824.

'71 TOYOTA AUTOMATIC LOW mileage, A-1 condition, $1,650, 382-6063.

1963 PONTIAC, V-8, CHROME mags, $500 or best offer. 382-8915.

'66 FALCON WAGON, IMMACUlate. Must be seen at 3279 Anchorage Ave.

'74 VEGA HATCHBACK, 4-speed, roof rack and radio. $2500 or best offer. 479-1270.

'66 VOLKWAGEN, MAGS, NEW clutch, shocks, and bumpers $800. 479-6982.

1969 CAMARO SS BALANCED and blue printed, 350, $3,300, excellent condition. 477-1386.

'63 "WOODY" MORRIS 850 STAtion wagon, $725 or best offer. 478-8266.

IMMACULATE, '71 TOYOTA Corolla, 43 mpg. $1,600. 478-0159.

150 CARS FOR SALE

METRO TOYOTA

BEAT HIGH GAS PRICES AND HIGH INSURANCE

NEW TOYOTAS
As Low As
$3,338
F.O.B. VICTORIA

74 Corona Wgn.
60 Morgan
71 Nova
73 Mk II Wgn.
74 Duster
74 Charger SE
75 Buick Century
75 Corvette
73 Duster
72 Cougar XR7
73 Mustang
69 Chevelle
74 Impala
74 Toyota FJ40 4x4
74 Ford ¾ Ton
73 GMC 4x4
74 Ford Van
75 Datsun P.U. and Camper
73 IHC Pickup
73 Dart
74 Volvo 164E
74 Cougar
72 Charger
73 Catalina
71 Camaro
71 Skylark
67 Beaumont
72 Datsun
71 Corolla Wgn.
74 Comet
73 Corona
71 Datsun Wgn.
74 Corola SR5
67 Valiant
73 MK II
75 Dart
72 Comet
74 Astre Wgn.
74 Corona
74 Pinto
69 Volvo

BCAA TESTED Used Cars!
For Your Protection

100% FINANCING
AVAILABLE O.A.C.
Including
I.C.B.C. INSURANCE

REMEMBER!
NO REASONABLE OFFER REFUSED!
OPEN 9 - 9
CALL NOW!
386-3516

Metro Toyota Ltd.
625 Finlayson
Dealer Licence D3676

METRO TOYOTA

151 SPORT, IMPORT CARS

'75 DODGE CLUB CAB ½-TON, automatic, power steering, 318 motor, radio, 10,000 miles, $5500 firm, phone 642-3298.

1972 VW WESTFALIA CAMPER low mileage, radials, trailer hitch must be seen, must be sold. 384-4672.

'59 MERCEDES BENZ 220 S (Classic Sedan). Beautiful throughout. Seeing and driving is believing. 384-3474.

1970 TR6, EXCELLENT CONDITION, Sunday 1-5 p.m. $2900. 595-7860.

'72 VW 411, 4 DOOR, AUTOMATIC, excellent condition, tested. New radials, 385-3262.

MUST SELL, 1972 ALFA ROMEO Berlina, best offer over $2795 takes. 386-3947.

151 SPORT, IMPORT CARS

75 MERCEDES-BENZ 280
Less than 7,000 miles on this luxury automobile. Air conditioning, automatic, power steering, power disc brakes, power windows, AM-FM radio, and electric sunroof. Save more than $1,800 on 1976 replacement price! $14,975. View at Three Point Motors Ltd. 2620 Government St. 385-6737 (dl lic D1925)

'75 CORVETTE
Special factory order with air, leather, tilt telescopic, power windows, rear defogger, white lettered tires, power brakes, power steering, etc. Customized with pin striping, power antenna, AM-FM 8-track Quadra sound stereo. An exceptional car. Sacrifice to the most reasonable offer. For information or appointment call 477-9207 after 5 p.m.

63 Mercedes Benz
220 SE Convertible, 4-spd. std., 55,000 miles, black with brown int. and white top. Faultless throughout; specialty car buyers view at 950 Yates.
SELECT MOTORS D-1321
384-1322 382-8321

TERRIFIC BUY
'74 VOLVO WAGON
Fuel injected, 4-speed, Quartz fog Winter tires. Nanoose. 468-9991.

'60 MORGAN ROADSTER
Mint condition. Call now! Metro Toyota Ltd., 386-3516. Dealer Lic. D3676.

1975 TRIUMPH SPITFIRE.
477-2960

BABY FORCES SALE — '72 SPITfire, 37[illegible] miles, radio, recent exhaust, tires, $2,500. 478-1875 after 6.

1961 ALPINE. NEW PAINT. 150 miles on new 1725 cc. motor. Needs some minor work. $650. 385-1579.

1967 TRIUMPH TR-4A. EXcellent tires. One year test. Radio, new top, runs good, clean. Only $1275. 382-8670.

1963 AUSTIN HEALY 3000. TOtally restored, excellent condition. Inspected 'til January 1977. $3750 or offers. 384-8342 or 384-7468.

1974 TR6, OVERDRIVE, ROLL bar, radio, 19,000 miles, getting married. Highest offer. Phone Bill 386-6494.

1973 VOLVO 164E, AUTOMATIC, air conditioning, fuel injected, green exterior, tan interior $4500. Phone 743-9461 Cobble Hill.

75 CORVETTE CONVERT, 4 speed, soft and hardtop, PS, PB, tilted wheel, radio. Phone 746-6930 Duncan.

69 DATSUN 1600 SPORTS, NEW clutch, new top tonneau, Michelin X radials. 383-8646.

MUST SELL '73 MGB, $3,600 OR best offer. 382-3071 anytime after 5 p.m.

'64 DATSUN 1600 CONVERTIBLE, '67 Rebuilt motor, offers to $1200. 385-2378.

1969 ROVER 2000 TC EXCEPtionally clean, well maintained. 479-1912.

260 DATSUN, LOW MILEAGE, excellent condition, $5,700 or best offer. 595-0727.

'69 ALFA ROMEO. $1500 OR best offer. Phone 658-1019, 12-6 p.m.

'71 MGB. NEW PAINT, RADIALS, clutch, AM-FM. Asking $3,000. 592-3193. 6-9 p.m.

1970 MGB, GOOD MECHANICAL condition, new paint, 42,000 miles, new tonneau, 383-2987.

'72 SUPER BEETLE, RADIO, new tires. Offers, 479-8979 after 5 p.m.

1972 TRIUMPH TR 6, 42,000 miles, very clean, runs extremely well. Call 479-8426.

58 VET, GOOD CONDITION, tested Jan. '77, best offer by end of the week. 383-7542.

BLACK 1960 CORVETTE, LOADed, no tire kickers, 384-5733 after 5.

260 DATSUN. LOW MILEAGE, excellent condition, $5,700 or best offer. 595-0727.

MERCEDES BENZ 230 SL sports, immaculate. Asking $7200. 382-2355.

1970 BMW 1600 ORIGINAL CONDItion, new steel radials, Bosch headlights $3695, 385-1808.

1971 MGB G.T. 23,000 MILES. IMmaculate condition. $4,000 or best offer. 479-7535.

MERCEDES BENZ 57 SPORTS 190 SL. For viewing phone 595-8568 or 384-1179.

'73 BAVARIAN, NEW CAR CONdition, 25,000 miles, no trades. $7500. 598-3433.

1967 TR4, A-IRS, NEEDS MINOR body work. $650. Offers. 385-8367.

1969 MGB, IMMACULATE, LOW mileage, wire wheels. 658-5937.

1968 MINI-AUTOMATIC. GOOD condition. $1150. 382-8635.

'71 CORVETTE, $6,000.
384-5461.

'58 TR3, INQUIRIES
478-0450

1970 MGB, GOOD MECHANICALly, asking $2300. 384-5587.

1974 260Z 4-SPEED. $5400. PHONE evenings. 748-1446.

'69 MGB-GT. EXCELLENT CONdition. Asking $3,000. 479-6115.

1968 VOLVO. FINE CONDITION. Offers. Going East. 477-3132.

1966 4.2 LITRE E-TYPE JAGUar, $4000. 479-7806 evenings.

1969 MGB CONVERTIBLE, 62,00 miles, $1800. 384-2713.

1068 GT6 REBUILT ENGINE, wire wheels, 470-7607 or 595-3376.

'74 MGB, EXCELLENT SHAPE, offers on $4250. 388-5735.

154 TRUCKS and BUSES

VW KAMPER
'71 Volkswagen Westphalia, extending top, radials. Beautiful condition throughout. $3895. Call Doug Powell at Cornell Motors. 385-5777, D-3162.

1958 GMC 20' BUS, GOOD MILEage and condition, all new tires. Ideal for self-employed tradesman or camper. Price $1,950. Nanaimo 753-7431.

'69 CHEV ½-TON, V-8 AUTO., radio, long wide box, good dependable truck, any reasonable offer accepted. Phone 479-8790.

TRADE '68 ½-TON, AND '67 ¾-ton Ford pickup for '70-'74 ¾-ton 4x4 pickup and cash. 384-9624, 478-1229.

TOP CONDITION '67 CHEV model 50, 13' insulated van, Todoco doors. Phone days 479-2854, evenings 478-3065.

1968 FARGO ½-TON LONG VAN, automatic, 6 cylinder. Tested. Offers. Phone Sooke 642-3422, 9:30-5:30, excluding Sunday.

DELUXE 1974 GMC ½-TON, stepside truck, auto., V-8, P.S. Phone 478-3609 or view at 2514 Duncan Place.

1968 CHEV ½-TON, 6 CYLINDER, standard transmission, good condition. $1,450. 388-7861. No. 311?

1975 ¾ TON FORD EXPLORER, 4,600 miles, with many extras. $6,300 firm. 478-2326 or 478-6263.

'65 MERC ½ TON, 4 SPEED, 352 V-8, with or without custom canopy. Excellent condition. 598-3635.

'75 CHEV 4X4, V-8, AUTO., PS, PB, 16,000 miles. Try your trade. Munro Motors MDL 3935. 748-8760.

'56 INTERNATIONAL 1-TON, duals, large overcab box, tested, $1395. 385-9997.

'63 MERCURY ECONOLINE, good condition. Semi-camperized. Just tested. $1095. 598-3064.

1974 CJ-5, 6 CYLINDER, ALL extras, offers, 478-9450.

1966 FORD ½ TON.
595-4393.

1975 TOYOTA LAND CRUISER, 11,000 miles. 478-5153.

1974 DATSUN TRUCK AND CANopy, $3,150. 384-9820.

PRICED TO SELL. '67 FORD half ton pickup. 388-7153.

'71 TOYOTA LANDCRUISER, EXcellent condition. $3500. 598-1375.

63 ECONOLINE VAN, ASKING $600, 383-6062 after 5.

'57 FARGO PANEL, RE-BUILT 318, good condition, $800. 383-5032.

154 TRUCKS and BUSES

De Pape

70 CHEV 4x4
4-Dr. Suburban, ¾-ton, 350 V-8, auto., P.S., P.B., auto hubs; removable third seat for large cargo area, fully carpeted, beautiful condition throughout. A terrific family ski vehicle.

DePape Motors Ltd.
760 JOHNSON ST. 384-8035
DLR. D-1792

TRUCKS FOR SALE
1965 Mercury Dump—$4,500
10 - 12 yard box
1966 International Dump — $3,500
7-9 yard box
1969 GMC Crane Truck — $5,500
14 foot flat deck
Foco Hydraulic crane
5 ton tandem trailer
ISLAND PRE-CAST CONCRETE LTD.
Box 970, Parksville,
248-6151

ARTS CAR SALES
310 Bay St. 383-8302 or 382-5402
Large selection of used trucks at the LOWEST PRICES in town!
EXAMPLES:
74 FORD ¾ ton, V8, 4 speed P.S., P.B. $3495
71 FARGO ½ ton, V8 auto $2495
67 GMC ½ ton V8, 3 speed $1295
63 DODGE ½ ton and canopy $ 595
D-4800

1975 DODGE RAM CHARGER, power brakes, power steering, automatic, radio, deluxe trim, radials, heavy duty bumper, posi-traction, high ratio axle, very economical, to sell or trade for import ½ ton. Phone 656-4454 days, 656-2069 evenings.

FOXY LADY WWII MILITARY issue jeep, '58 F head motor, $400 rebuild (6000 miles ago) Transmission rebuilt, electric winch, warn hubs, aluminum top; new carb, rad and water pump. $1800 or offers. View 1485 Hillside. 595-6237.

1 TON
1973 Ford F350 Fleetside steel box. Over load springs, disc brakes, 8 Track, clean and well maintained throughout. 360—4 speed. $3600 or nearest offer. 478-8917.

CUSTOM VAN, 1971 DODGE Fargo, V8 automatic, completely finished interior, mags, stereo, swivel buckets, many extras. Must be seen. Offers. 386-8222 days, 479-8446 evenings.

1973 FORD F-250 CAMPER SPEcial. P.S., P.B., radio, mirror, twin tanks. 56,000 mostly H.W. miles. Never trailored. $3,950, with terms available. 652-3684 after 6 p.m.

1963 MERC.
6 cyl. Blue Window Van. Wall to wall carpet, panelled, radio, new tires, 479-8301. 478-0822.

'71 ¾ FORD RANGER CAMPER Special, power brakes, power steering, heavy duty equipped, dual tanks, excellent condition. 479-8138 or 384-4952. $3,300.

MUST SELL '74 TOYOTA LANDcruiser, 8,000 lb. winch, heavy duty, power angle plow, Warn hubs. Never abused. $6,875, 642-3290.

1973 GMC SUBURBAN, 4 WHEEL drive, Warn hubs, 4 speed, standard shift, power brakes, radio, 350 V-8, asking $3650. Phone Gerry 383-4739.

1966 FORD F750. 391 CU. IN. TAG axle, cab and chassis. Contact Stewart and Hudson, Transport Department. Phone 386-3211.

USED TRUCKS
½-ton pick-ups to Tandems
GEORGE ENG TRUCK SALES
2810-A Rock Bay Ave. 385-3054

REASONABLY PRICED '62 Econoline, '66 GMC 1-ton panel, tested. Inquire 3821 Cadboro Bay Rd.

MUST SELL '73 FORD ½ TON 302 cu. in. V-8 automatic, 23,000 miles. Recent $100 tuneup. $3,200 or best. Tim at 642-5026.

1975 CHEV ¾ TON PICKUP, fully loaded, mags and headers. Can be seen at 638 Esquimalt Rd. Best offers.

GMC STEP-VAN, STOVE, ICE box, sink, just tested, runs well, cheap to insure, Interested? 478-6176.

'73 FORD ½-TON EXPLORER 302 V-8, automatic, low mileage, power brakes, radials, very clean. 656-6421 and 656-2085.

'73 TOYOTA HILUX 2000 CC. 3-speed, auto, five new tires and canopy, $2,500. Phone 386-3016 after 5:30.

'62 CHEV., ½-TON, 6 CYLINDER, 4 speed, and 8' cab over camper, fridge, stove, sink. $2,000 or best offer. Will sell separately. 656-5205.

1974 DODGE ¾-TON PICKUP. Electronic ignition, Craig AM-FM 8-track. Low mileage. Heavy duty split rims. 477-5320. $3800.

READY FOR CAMPERIZING: 1970 VW bus, economical (over 30 m.p.g.), good condition, new tires, $2,385. 386-0479.

1970 4X4 FORD ¾-TON, '75 390 four-barrel, all new running gear brakes, tires, $4,000 or best offer, 478-9675.

'73 DATSUN PICKUP, EXcellent condition, $2,350, phone 478-3812.

MUST SELL 1964 GMC ½-TON, radio, new rubber, A-1 shape, offers, 479-3166.

'75 DODGE VAN, CUSTOM INTErior, many extras, 10,00 0miles, 385-0438.

'65 CHEV HANDYVAN WITH windows, good mechanically, fair body, $895. 477-4342.

'72 VOLKS WINDOW VAN, white, well maintained, $2,900. 477-4342.

'68 DODGE ½ TON, SLANT 6, standard, good shape, offers. 477-4752.

1965 CHEV. VAN, PANELLED, tape-deck, must sell, $650. Offers. 385-8367.

1973 COURIER PICKUP, GOOD condition, $1675 or best offer. 385-4533, John Barnes. D-3691.

1964 VOLKSWAGEN VAN, REbuilt engine and transmission, 592-9424.

'63 MERC UNIBODY TRUCK. Runs well, $500, '67 Camarro, $1750. 383-5638.

1972 FORD, F250, V-8 AUTOMATIC, heavy duty. $3500. 478-0859. evenings.

1971 FORD, ¾-TON, 360, 4-speed, 37,000 miles, P.B., overload springs, $3000, 478-1859.

1970 CHEV VAN. EXCELLENT condition. Automatic. $2,495. 479-2260, 384-8321.

SOCRED SPECIAL
66 Ford ½ ton, radio, 4 speed. Good condition $800. 642-5134.

1964 MERC ECONOLINE WINdow van. Clean, well maintained. Tested, $1200. 598-3033.

1974 TOYOTA LONG BOX. Radio, bumper, 20,000 miles. Excellent condition, $3300. 479-4928.

'62 GMC ¾-TON, 4-SPEED STANdard transmission, 283 V-8, 17" split rims, $550. 478-5277.

BOX
15x6½x7½ on 58 Chev one ton box or whole unit. 642-5817.

1969 FORD ¾-TON PICKUP, good condition, $2300, also Gem top, for '73 El Camino. 652-2195.

'56 VW VAN, NICE CAMPER conversion, needs minor repairs. $400 or offers. 384-0283.

'74 FIAT 128 SL, VINYL SUN roof, tapedeck, low mileage. $3,650. 477-9644.

1070 TR 6. MUST SELL. NEW clutch, $1800 firm. 592-1890.

72 GMC V-8 4 SPEED, 24,000 miles, $2650 or offers. 479-3021.

1971 FORD ¾ TON, 4X4, 8' camper, $6500. 479-7491.

1963 CHEV ½-TON PICKUP WITH overload. $850 or offers. 477-4813.

4X4, 1070 FORD ¾-TON PICKUP. 478-0282.

1966 DIVCO, NEW MOTOR, EXcellent condition. 595-7840.

'51 WILLYS, 4X4 OVERLAND, $650 or best offer, must sell, 382-4074.

1967 FORD WITH CAMPER, DEtails 652-1779.

1957 CHEV PICK-UP, GOOD RUNning order. $450. 478-2846.

154 TRUCKS and BUSES

JEEP CITY
Great Selection of 4x4s
74 DATSUN PICKUP $3195
74 TOYOTA PICKUP $3195
72 MAZDA PICKUP AND CANOPY $2295
71 TOYOTA PICKUP $2195
ONE ONLY
LOW MILEAGE
CJ5 JEEP
Reg Midgley's
JEEP CITY
3342 OAK ST.
Near Town and Country Shopping Centre
386-7571 Dlr. Lic. D4530

Used Trucks
72 FARGO ¾-ton long box 360 V-8, P.S., A.T., P.B., good condition $2995
69 F2000 D. TANDEM diesel tractor, new 6V71 eng., new clutch 16 spd. trans., new paint, tractor equip. $11,995
67 F1800 TANDEM dump, near new 392 eng. 5 and 4 trans. P.S., in good condition $6995
LEN BARKLEY
INTERNATIONAL LTD.
New and Used Trucks
517 Herald St. D-3174
388-5508

74 Ford Chateau Club Window Van
E-200, 16,830 miles, extra seats, windows all 'round, all tinted glass, V-8, automatic, P.S., P.B., radio, chrome side mirrors, carpeted throughout, insulated and headlined throughout, finished in three-tone green with color co-ordinated green int. and curtains. All options are factory installed. One owner, local vehicle since new. Flawless throughout. View at 950 Yates.
SELECT MOTORS D-1321
382-8231 384-1322

71 WESTPHALIA
Very well cared for by former owner. Equipped with radial tires, gas heater, electric defrost, plus the usual features found in this model. A buy for someone at $3895. Please contact FRANK DREW at CORNELL CHEV OLDS LTD. 3050 Douglas St. 385-5777 or Res. 656-3288. DL-3162.

73 VOLKS VAN
7-Passenger Bus, 32,000 miles, radio, windows all around, finished in Tu-Tone Red and White with black int., immaculately maintained throughout. City tested until Feb. 3, '77. View at 950 Yates.
SELECT MOTORS D-1321
384-1322 382-8321

'75 FORD XLT ¾ ton. Only 3,600 mi., 390 V8, auto. loaded $6495
'71 DODGE 1 ton on dual wheels. Only 31,000 mi., air cond., bucket seats, etc., c/w 11 ft. Scamper camper loaded, $8400.
S. J. PEDEN LTD.
VANGUARD
CAMPERS, MOTORHOMES
2855 Quesnel St. D1040 386-3464

MUST SELL
'75 Ford 4x4, power steering, power brakes, ¾ ton, step bumper, hubs, gauges, mirror, heavy duty equipped, 360, 4-speed, block heater, undercoated. Never abused. Also included auxiliary tank, spare and radio. Asking $5,957. Phone 642-3290 between 5-8 p.m.

'74 CHEV ¾-TON, 350 V-8, 4 SPEED, 25,000 miles, P.B., positrac, aux. gas tank, split rims, H.D. suspension. $4500.

'68 GMC H.D. ½-Ton, std. 6, 64,000 miles. Recently painted. $1800.
LOGAN'S RV SERVICE CENTRE
D-4206.
384-0213 650 Burnside Rd. East

WE HAVE
OVER 12 TRUCKS IN STOCK NOW. PHONE US — WE MAY HAVE WHAT YOU'VE BEEN LOOKING FOR
B. MADSEN MOTORS
2691 Sooke Rd. 478-5011
D.L. 1668

1975 TOYOTA LANDCRUISER, long wheel base, 4-wheel drive, new in November, only 4,000 miles. Radio, 8,000-lb. winch, CB antenna, excellent condition throughout. Must sell due to house renovations. $7,450 or offers. 478-1558.

72 FORD ¾ TON, WINDOW VAN, 12 passenger, V-8 auto., power brakes, radio. $3895
71 FORD ¾ Ton, V-8 auto., P.S. P.B. radio. $2495
GEM MOTOR SALES LTD.
480 Esquimalt Rd. 382-7195
D-2264

FORD ¾-TON 1975 CREW CAB truck, 390 cubic inch engine, 6,000 miles, must sell on account of illness; also 23' trailer Scamper as new prefer to sell together but not necessary. Must be seen to be appreciated. 3784 Duke Rd. 478-3900.

1969 GMC 1-TON FLATDECK, V-8, 350, dual wheels. 1964 GMC 1-ton flatdeck, 6 cylinder, dual wheels. 1974 ½-ton Ford pickup, 6 cylinder, automatic, 13,000 miles. Phone 748-8917 or 746-4540 evenings for further information.

1974 GMC ¾-TON 8,000 LB. GVW camper special pickup with canopy, 350 V-8, 4-speed, power steering and brakes. 10-ply tires, dual gas tanks, 16,500 miles, $4900. 385-8446 after 5 p.m.

1967 FORD ECONOLINE VAN, extra heavy duty, short wheel base. 6 cylinder standard, 59,000 miles, white, no rust. $1,595. 385-8485 after 5.

1973 DODGE POWER WAGON, 4x4 short box, power steering, power brakes, four speed, 8' 1974 Safari cab over camper, (will sell separate) $5,700 652-3171.

'73 DODGE TRADESMAN 200, 225 Slant 6 automatic, power steering, power brakes, low mileage. Excellent condition throughout. $3500. 478-5963. after noon.

'73 DODGE ½ TON V-8 FOUR speed, new tires and air shocks, A-1 condition, 29,000 miles, $3,100. 595-0874.

¾-TON '66 INTERNATIONAL, EX B.C. Tel truck, roof rack, locking compartment. Good running order. 17" wheels, $800. 479-1466. after 5.

'73 DODGE B200 VAN, SLANT 6 standard, power brakes, partly camperized, only 16,000 miles, $4,000 or reasonable offer. 382-8667.

1974 DODGE MAXI VAN, FULL power, automatic, $4600, 479-1222 or 477-9473.

1954 DODGE PANEL, RUNS, needs work, $250 or best offer. 646-2080.

ADVENTURE SPORT '74 DODGE Clubcab, excellent condition. 478-9691, 591 Langholme Drive.

1970 FORD ¾-TON, 6 CYLINDER, 4-speed, clean, good tires. $1895, offers or trade. 386-6351. DL5136.

'66 BRONCO 4X4 LONG TOP, 300 six cylinder, needs work, $1,500 offers. 7-9 p.m. Celvin 479-2951.

1975 ¾ TON FORD EXPLORER, 4,600 miles, with many extras. $6,300 firm. 478-2326 or 478-6263.

1973 MAZDA PICKDP, EXcellent shape. New tires. $2,300. 598-8549.

'73 GM BLAZER, 4-WHEEL drive, 350, P.S., P.B., 35,000 miles. Asking $4,500. 382-4595.

'67 FORD RANGER ½ TON, V8, 4 speed, good condition. 478-9858. Between 5-10 p.m.

'69 VOLKSWAGEN VAN, EXCELlent condition, $2200 or best offer. 383-0852.

'71 INTERNATIONAL TANDEM dump, with work and h-plate in Victoria area, 646-2080.

1974 DODGE ¾ TON VAN, 17,000 miles, excellent condition, partially camperized, $4,250. 598-6944.

'64 FARGO VAN CAMPERIZED, city tested, $800 OBO, 598-6214.

'68 FARGO WINDOW VAN, EXcellent condition, 478-2821.

1962 CHEV PICKUP, ASKING $275. Phone 479-5745.

'56 LANDROVER, 4-WHEEL drive, $550. 478-4312 after 5.

1970 FARGO VAN, 6 CYLINDER automatic, 3951 Douglas St.

154 TRUCKS and BUSES

ENSIGN
Dodge TRUCKS
AND RECREATION VEHICLE CENTRE
QUADRA
AT
CALEDONIA

DODGE TRUCK SALE CONTINUES

BRAND NEW
PICKUPS
POWER WAGONS
VANS
SPORTSMAN WAGON
Cab & Chassis

GOOD SELECTION OF USED TRUCKS

75 DODGE
½-Ton Pickup
3 To Choose From
75 GMC VANDURA
Camperized Van
75 DODGE
5-Passenger
Sportsman Van
74 DODGE
¾-Ton Pickup
2 To Choose From
74 FORD VAN
74 GMC VAN
74 FORD
¾-Ton Pickup
73 FORD
Courier
73 INTERN'L
¾-Ton Pickup
72 DODGE
Tradesman Van
71 TOYOTA
With Camper
68 KENSKILL
17' Trailer
67 ROULETTE
14' Trailer

100 PER CENT BANK FINANCING AVAILABLE O.A.C.

SEE THE
TRUCK
SPECIALISTS
AT
ENSIGN
DODGE TRUCK CENTRE
QUADRA
at
CALEDONIA
386-2411
Ask for Truck Sales
Dealer Licence
Number D-3672

1959 CHEV VAN, SIZE 8½' WIDE, 20' long, $1,000. 386-7225.

'56 4X4 WILLY'S PU 283, tru'trac, great shape, 478-0450.

1972 TOYOTA PICK-UP IN EXcellent condition 385-0120.

'54 GMC ½-TON, GOOD RUNning order. $400. 595-0920.

'69 GMC ½-TON, $1350
385-5208

TRADE
Through
CLASSIFIED
DIAL 386-2121

158 TIRES

Radial Tire SPECIALS
2 155-12 C.B. 69. Black tubeless $26.95 each
3 155-13 DAYTONA. Tubeless Whitewall $28.95 each
8 215-14 SEMPERIT SPIRIT Steel belted Whitewalls $50.00 each
6 225-14 SEMPERIT SPIDER Steel belted Whitewalls $52.50 each
8 225-15 SEMPERIT SPIDER Steel belted Whitewalls $55.00 each
3 225-15 PIRELLI — Steel belted Whitewalls $60.00 each
Installation Free
D & D TIRE
1620 Blanshard
382-7283

4 650X16, 6 PLY TRUCK TIRES, mounted on 5 hole Chev., GMC ½-ton wheels. $150 complete, or will sell seperate. 479-2787.

2 KEYSTONE MAGS, 2 CHROME reverse mags, with tires $275. 592-2938.

2 ALSTATE DELUXE SNOW tires. E78-14 and fits 735-14 and rims. 592-6565.

CHEV GMC TRUCK 17", 8 BOLT pattern 4 wheels and tires, offers. 384-6685.

8 VOLVO RIMS, ASSORTED tires for Volvo. 592-1890.

160 PARTS, ACCESORIES

TRUCK PARTS
NOW
WRECKING
CHEVES 73 - 69 - 68 - 65 - 64
FORDS 73 - 70 - 68 - 66 - 65
DODGES 69 - 68 - 65 - 64 - 63
Many
MANY MORE TRUCKS AND CARS 50 - 67
COMPACTS ALSO
ALL PARTS GUARANTEED
CROSS RD. MOTORS
COBBLE HILL
743-2352

OPEN NOW
Come and see Victoria's largest stock of Hi-performance auto accessories and parts.
Mon.-Fri. 9-9, Sat. til 5
D. G. AUTO
3244 Douglas 382-4012

OUR SPECIALTY
FOREIGN CAR REPAIRS
All makes including Renault, Citreon, Peugeot, all sports and performance cars. For a free estimate phone
PIERRE PERRERA
(formerly European Car Centre)
at HONDA CAR CENTRE
909 Yates St. Phone 386-6707

1965 FORD CUSTOM LESS ENgine, 1950 Austin, two-door, A-40 body, four-wheel car trailer, 283, 230, 200 all with trans standard shift trans, Chev and Ford rear ends, Gabrial adjustable shocks, miscellaneous parts, rad, heater, radio, 8-track, 382-4533.

8,000 LB. WARN WINCHES
Complete with controls and Fairlead, $425.
LAST ONE IN STOCK AT CURRENT PRICES. D-2295
VICTORIA 4-WHEEL DRIVE
597 Hillside at Rock Bay 386-6511

RENAULT-PEUGOT
PARTS SALE
Parts for all models priced well below cost to clear before February 28. Georgia Pacific Motors, 715 Government Street. D3156.

PARKDALE MOTORS
FIAT Parts — Accessories and Service
386-2277
FIAT — SAAB

COMPLETELY REBUILT, HIGH performance 289 Ford engine, 6 months guarantee. $550 plus exchange. Optional porting and polishing available. 383-2734 or 383-1905.

TWO NEW 15X7 REVERSE E.T. diamond sppoke mags, wide oval F60 $210, two new 14x6 Cragar diamond spoke mags, wide oval will fit any car, new Holley 650 DP spread bore $110. 598-2709.

JEEP WHITCO TOPS, $230; fender extensions, gas cans and carriers, free wheeling hubs, V6 and V8 motors, parts for most Jeep models. 1941-75. Victoria Jeep. 477-1784.

283 THREE-SPEED STANDARD, with transmission and posi-track rear end good condition, any reasonable offer will be accepted. 383-6405.

283 CU. IN ENGINE COMPLETE, balanced and clearanced for racing Completely reconditioned. Will assemble for buyer. Best offer. 595-6898 or 595-6661.

RADIATOR REPAIRS, FAST TOP quality repairs at Maurice's Auto Body, 427 Beta St., phone 386-3381. Located behind the Burnside Pay and Save Gas Station.

TWO FORD RIMS 14X7 CRAGAR mags; two Keystone mags 14x10 with M50, four barrel carb and manifold, 289, 302, 351 Windsors, 386-0692.

S.E.S. FUEL INJECTION UNIT, ideal for Volkswagen or any motor under 200 cu. inches, new cost over $200, sacrifice $150. 656-2800.

FREE WHEELING HUBS FOR
Any make of 4-wheel Drive
VICTORIA 4-WHEEL DRIVE
597 Hillside at Rock Bay 386-6511

FILTERS
Approximately 100 assorted new oil filters, best offer on the lot. 385-2022.

WRECKING 1965 VW DELUXE, factory rebuilt motor but sick, $75 gas heater $25, radials, parts reasonable 658-5501.

NEW WEBER CARBS, LINKAGE, inlet manifold, distributor, and exhaust headers for 73-75 Triumph Spitfire. Best offer. 382-9668.

340 PARTS, HEADS COMPLETE, Isky cam and kit, 1 set of con rods, 1 set of pistons. Phone after 4 p.m., 595-3948, or 477-1153.

FOUR 1200 J16.5 GOODYEAR highmilers and wheels, $550 firm. Two 950x16.5 Firestone and wheels, $250 firm. 642-5172 5-7 p.m.

354-392 HEMI FUEL DRAGSTER parts, Hilborn, Donovan, Engle, etc. Cash or trade. 385-3953 after 6. 382-4012 days.

TWO CHEV. RALLY WHEELS; heavy duty truck auto. trans cooler; 2 new Corvette valve covers, phone 384-2190 or 595-8321.

1962 ENVOY STATIONWAGON tested till Jan.-77, offers. Also 62 Envoy stationwagon for parts. 388-9086 after 5 p.m.

YOUNG BOY WITH LIMITED funds restoring 1936 GM truck. Needs parts. Phone Royce 502-2882.

TWO BRAND NEW 15X8 VETTE Rally rims with 15x1120x3030 M&H Racemasters. $225. 477-3405.

'55 GMC PICKUP PARTS FOR sale. Engine box, etc. 479-5066 or 477-6448.

WANTED: 12-BOLT CHEV REAR end, preferably posi-track. 592-1551.

'63-67 CORVETTE SOFT TOP complete, black, good condition. $250. 479-7240 after 5 p.m.

'67 VAUXHALL VIVA TRANSMISsion. Only 6000 miles, $100. 384-4576.

WANTED JEEP OVERDRIVE and controls. Must be gool condition. 479-1009.

MGB 3 MAIN ENGINE COMpletely rebuilt with or without head, 382-1575.

BUCKET SEATS, $50, 202 HEADS (need rebuilding) $50, ET mags to Chev. $50. 382-6623.

'50 FORD APART, $150, '63 Comet, whole or parts, $150. 595-5843.

SET OF MAG WHEELS, TO FIT '71 Chev pickup, or newer, phone 652-5822.

'55-'57 CHEV RAD., AUTOMATIC. '56 GMC pickup rad. Phone 748-2616 Duncan.

160 PARTS, ACCESSORIES

1971 318 TRANS, $50.
384-8600.

1962 VW, RUNS, OFFERS ON $100. 595-1095 between 5-7.

1965 PONTIAC PARISIENNE front end complete, $125. 383-0543.

'63 CHEV IMPALA COMPLETE for parts, phone 595-5097.

'62 CHEV BISCAYNE 4 DOOR for parts. 598-5404.

CANOPY FOR ¾-TON FORD. Insulated. 478-9741.

'61 VW PARTS.
384-4028

1970 VAUXHALL VIVA, 1,600 CC, engine, 23,000 miles, 478-6226.

1964 GMC HALF-TON, PARTS OR whole. 656-3264.

1954 INTERNATIONAL PICKUP, 6 cyl. 3 speed. 478-9438 offers.

'58 WOLSELY RUNS WELL, 383-9190.

6-PACK FOR 383 O R440 HIGH block only. Offers. 598-1040.

'55 CHEV, 4 DOOR, BEL AIR, clean, no rust. 479-5339 after 6 p.m.

SIX 14" CHEV. MAG WHEELS. 384-9023.

'65 ALPINE PARTS — HARDtop. 385-1754.

VOLKSWAGEN PARTS. FENDers, doors and frams, etc. 479-6982.

283 FOR PARTS, 4-BARREL Intake and carburetor. 598-7791.

WANTED: GOOD '68 OR LATER VW body. 479-2898.

162 AUTO REPAIRS, SERVICE and TOWING

CAR PROBLEMS. CAN'T AFford high Shop Prices? Mechanical work done at affordable prices. Call 478-6259 or 478-4259.

LEN'S REPAIRS GAS OR DIEsel trucks, free estimates, at 1580 Trans Canada Highway, 479-2032 or 388-5821.

VICTORIA WEST MOTOR WORKS engine rebuilding specialists, 383-2734 or 383-1905.

SCRAP CARS HAULED
478-9571

164 AUTO BODY WORK AND PAINTING

I WILL PAINT YOUR CAR.
$89.95
Days 385-6433 Eves. 479-9217

EUROPEAN QUALITY AT REAsonable rates, free estimates. A.P. 477-0567.

AUTO BODY AND PAINT, QUALity repairs, $12 per hour. 592-9289.

166 CARS AND TRUCKS WANTED

$$ WE BUY $$
—CARS
—TRUCKS
—MOTOR HOMES
—MOTORCYCLES
We Trade Down
FAST CASH
DePape Motors Ltd.
760 Johnson 384-8035

1971 WESTPHALIA, VERY WELL cared for by former owner. Equipped with radial tires, gas heater, electric defrost, plus the usual features found in this model. A buy for someone at $3895. Please contact Frank Drew at Cornell-Chev-Olds Ltd., 3050 Douglas St. 385-5777 or Res. 656-3288. DL-3162.

PRIVATELY OWNED 1973 EMperor mini motor home, power brakes, power steering, automatic, and air conditioning, only 23,000 miles, completely self-contained with hot water, shower, stove with oven, 3-way fridge, stereo music, insta-awning, and extra storage. Sensibly priced at $10,500. Mill Bay, 743-9182.

TILLICUM FURNITURE
2612 SOOKE RD.
Now makes camper, car and boat cushions. Any size or shape. Full selection of materials available Free estimates. 478-0522.

'73 CHEVY VAN, 20 MOtorhome, excellent condition, automatic, power steering, fridge, stove, sink, toilet, heater, asking $8795. 477-0053.

REALTOR WANTS '70-74 COMpact 2 door automatic, will accept as part down payment on any MLS. Ted Boden Realty, 479-1479, or office 383-5524.

CASH
We will buy your car for cash. G.C.M. Motors Ltd., 780 Goldstream Ave., 478-3242. D-7197.

'73 VOLKSWAGEN SAFARE Camper. Automatic, radio, stove, fridge, sink, toilet, gas heater. $6,000. 478-6281.

1967 10½' CAVEMAN CAMPER, Mercury F-250 ¾ ton, fully automatic and equipped, in good condition. $3,000, offers. 384-7350.

CANOPY, INSULATED AND PANelled, 8'x3'6". Phone Friday night or Saturday morning, $300. 478-2472.

COVERED MINI HAULAGE trailer. Great for big motorcycles, or small cars. $500. 384-2689 or 384-3813.

8'7" TELESCOPIC ALASKAN type deluxe camper, $1200. 479-2057.

1974 31' AIRSTREAM, FULLY equipped, air conditioned, like new. $16,000. 478-2822.

WANTED VALIANT OR VOLKSwagen in good running order, 477-3957.

1973 VW WESTPHALIA CAMPER, low mileage, immaculate condition, $6,100. 478-0988.

SHELBOURNE AUTO MART LTD.
1640 Cedar Hill Rd. 477-9166
We Buy Cars. Instant Cash.

WANTED 1968 TO '71 VW BEEtle in good condition with sunroof or convertible. 382-8509.

PLIMLEY
1010 Yates Street 382-9121
Good used cars wanted for cash

CLEAN PICKUP WANTED,
656-4394.

168 CAMPERS, TRAILERS and MOTOR HOMES

DOMINION MOTORS
HOME OF
LAYTON — HOLIDAIRE TRAILERS
GALAXIE
CAMPERS and CANOPIES
CHINOOK
MOTORHOMES

USED TRAILERS
'72 VANGUARD 19 ft. Fully Self-Contained on Tandems. A BARGAIN AT $4295
'74 COUNTRY SQUIRE 22 ft. Fully Self contained, in new condition. A BARGAIN AT $5295

USED CAMPER
72 10½ Ft. SKYLARK, toilet, fridge furnace, hydraulic jacks. Was $2995 NOW $2695

PARTS, ACCESSORIES REPAIRS
HOURS OPEN:
MON. to SAT. 8 A.M. to 5 P.M.
We specialize in I.C.B.C. Autoplan Campers and Trailers
1703 BLANSHARD ST.
(Across from Hudson's Bay parking lot) Victoria, B.C., 385-5012.
Dealer Licence Number D-5536

INSULATED CANOPY WITH sliding screened windows, light and rent only, $300. 385-0638.

WINNEBAGO RENTALS, 20', 22', 27'. Phone 390-4597.

1971 VW WESTPHALIA CAMPER van, 49,000 miles $4200, 479-3231.

WANTED: 10' CAMPER, CASH. 592-2882.

168 CAMPERS, TRAILERS and MOTOR HOMES

IMPALA CAMPING WORLD

LOW LOW PRICES
on
CAMPING TRAILERS
Save $350 on 1975
LEISURECRAFT
Hardtop rentals
Priced to Clear
ONLY $995
OUR MOST POPULAR Camping Trailer
LIONEL 85
1975 (Brand new)
c.w. stove, sink, ice box, brakes, spare tire.
ONLY $2195

TRAVEL TRAILERS
Sprite Kit Roadranger
Clean Smaller trade-ins from
$1295

MINI and MOTOR HOMES
WINNEBAGO
EMPRESS
BROUGHAM
Great Floor Plans and Low Prices
Propane—Accessories—Service
OPEN 6 DAYS A WEEK
CLOSED MONDAYS
10077 Galaran Rd.
on Pat Bay Hwy. Sidney
D.L. 3918
656-5504

VICTORIA R.V. CENTRE
1080 GOLDSTREAM
478-8377
Up-Island Customers
Call Zenith 2438
DL 26205
JANUARY CLEAR-OUT SALE
All units clearly priced
SAVE HUNDREDS
All '75 campers and trailers must go. Over $90,000 of used campers, trailers, motor homes.
Make us an offer and surprise yourself.
YOUR ONE STOP R.V. SHOPPING CENTRE
Free T.V. Draw
Win a T.V.
VICTORIA R.V. CENTRE
OPEN 7 DAYS A WEEK
We Service What We Sell

Bill Carter
CARS LTD. D-4701
BRAND NEW
1976 - 24½ Ft.
PACE ARROW
All steel frame loaded with: 4,000 watt generator, cabin roof, air, seven cu. ft. fridge, sleeps 8, stove and oven, bath, shower, toilet, 8-track AM-FM Stereo, 70-gal. gas tank, 20-lb. Propane, 17" tires, BEAUTIFUL LAYOUT. Can Go Anywhere. COMPARE $23,000. FINANCING AVAILABLE.
2538 Government
385-1716

DOGWOOD
TRAILER SALES
TRAILERS
'68 28' AIRSTREAM Ambassador
'73 20' LAYTON
'73 27' CUSTOM COACH
NEW
24' RANDALL 5th wheel $7475
18' RANDELL 5th wheel $5440
CAMPERS
'75 9½' RANDELL $3100
fridge, oven, furnace, toilet
NEW
8' RANDELL $2695
fridge, furnace
478-6841
2630 Deville Road
Dealer Licence D-1789
Highway 1 at Millstream Rd.

73 VW CHIMO CAMPER, 18,500 MILES, gas stove, electric fridge, pressure water system. $4995

69 VW VAN Partially camperized. $2395
GEM MOTOR SALES LTD.
480 Esquimalt 382-7195
D-2264

JEEP CITY
Exclusive BENDIX Motorhome Dealer.
3342 Oak St. 386-7571
Dealer Lic. D-4530

'68 VW CAMPER VAN, 10,000 miles on complete rebuild, over $2,000 spent, new motor, clutch, Q.I. lights, shocks, tires, gas heater, etc. Much more. $3195. 656-2800.

1974 FUNCRAFT ON DODGE Maxi, 318, automatic, power brakes, power steering, heater, fridge, toilet, low mileage. Excellent value $7,800. 748-8478.

TRILIUM TRAILER, 1975 ONE trip only. Excellent condition. Sleeps 4, spare tire, 3-way fridge, propane stove, cost $3200. Offers 385-8016.

LIONEL TENT TRAILER, sleeps 6. Heater, sink, range, icebox, chemical toilet, double propane bottle, awnings. Excellent condition. 477-2285.

30" DELUXE CANOPY WITH cargo door. Roof racks, extra lights, insulated and cupboards. $450 or offers. 478-3784.

8' ULTRA LINE CAMPER, EXcellent condition, sleeps 4, fridge, stove, sink, heater, jacks. $1,900. 478-9420.

11½' SELF-CONTAINED, ELdorado camper, with permanent jacks, toilet, shower, furnace, holding tanks, fridge, stove, oven, $2695. 477-9643.

'62 CHEV ½ TON, 6 CYLINDER, 4 speed; and 8' cab over camper, fridge, stove, sink. $2,000 or best offer, will sell separately 656-5205.

'61 BEDFORD CAMPER, 5,000 miles on rebuilt, stove, toilet, camperized, excellent running condition, $900. 385-5366 after 7.

1972 20' DOUBLE AXLE PLEAsure travel trailer, completely self contained, in premium condition. $4,300. 642-5862.

19' FLEURY MOTOR HOMES
All steel frame, solid insulation. Jackson's, 974 Goldstream. D-1014.

CAMPERETTE STYLE CANOPY, $400. 477-8381.

168 CAMPERS, TRAILERS and MOTOR HOMES

S. J. PEDEN LTD.
VANGUARD
'75 CLEARANCE
Big Savings on Remaining '75 Campers & Trailers
EG. '75 11 ft. Deluxe Vanguard Camper. Self-contained, ONLY $4615
Replacement '76 price $5324

Super Savers
Purchase a new 1976 VANGUARD Camper NOW for Delivery later and pay the '75 PRICE!
76 8'9" Vanguard $2735
You Pay '75 PRICE $2410
save $325
76 9'6" Vanguard $2965
You Pay '75 PRICE $2675
SAVE $290
76 21 ft. 5th wheel Vanguard Trailer $8500
You Pay '75 PRICE $7795
SAVE $705
76 31 ft. 5th wheel Vanguard Trailer $11,495
You Pay '75 PRICE $10,760
SAVE $735

JUST TRADED
69 SHAMROCK 10 ft. Camper, Fridge, Furnace, Oven, Jacks, Toilet ONLY $1595
75 FORD ¾-ton XLT Loaded. Only 3,600 miles ONLY $6495

Parts and Accessories
This Week's Special!
12,000 BTU Thermostatic Furnace Straight, left and Right Vents available.
Special $99.95
WE SELLAND INSTALL
VAN TOPS
PROFILED ALUMINIUM
S. J. Peden
LTD.
2855 Quesnel St.
D-1040
386-3464

Just Arrived
1976
Travelaires
17 Foot
20 Foot
25 Foot
ONE OF CANADA'S FINEST CANADIAN BUILT TRAVEL TRAILERS, this year Travelairs are sure to be the first choice of many Vancouver Islanders. Travelair, offering Canadian quality. The best floor plans and at reasonable prices. Order yours now, TO BE SURE OF SUMMER DELIVERY.
PLUS
19 FOOT
JAMBOREE
Mini Motor Home
Completely self-contained including auto air conditioning, Roof Rack and ladder, spoiler, AM-FM Multi-Plex Radio, 3 way 6 cu. ft. Refrigerator, Battery Converter Charger, tinted windows, shag carpeting throughout and many other extras.
SUPER LOW 1976 PRICE OF
$14,300
Only one left
1976 22 ft. Jamboree Mini-Motor Home Demonstrator only, 4,000 miles, loaded.
Clearance $14,900
COASTLINE
TRAILER CENTRE
1621 Island Hwy. 478-0933
(Just Past 6 Mile House)
OPEN Mon. to Sat.
10 a.m. to 5 p.m.
Dealer Lic. No. D-4196

PRE-HOLIDAY SPECIAL!
DO YOUR OWN CONVERSION FOR CAMPING
1976 GMC VANDURAS
½ Ton, ¾ Ton, and 1 Ton Models. 20 to Choose from. Must be Sold by Feb. 15 to make room for others on the way. For fantastic savings and personal service, phone CHARLIE PETERSON, now, at EMPRESS PONTIAC BUICK LTD. 382-7121 or Res. 592-0458.
Dealer Lic. D 3182

OKANAGAN
Campers — Trailers — Canopies
REPAIRS Incl. ICBC
Parts — Van Accessories
Storage — Consignment Sales
Phone 384-0213 Anytime
LOGAN'S RV SERVICE CENTRE
650 Burnside Rd. E. near Douglas

1971 ECONOLINE CUSTOM camper van, completely equipped, immaculate, 25,000 miles, offers from $6,000, 385-0019 days, 479-4307 evenings.

ROAMIN' HOMES
Bob and Peggie Fennell
Mini Motor Home Rentals
652-2914

1975 FUNTIME 1120 SC CAMPER. This camper is loaded, it has been used twice and is like new. $5,000 firm. 642-5172 5-7 p.m.

OLDER MOBILE HOME, 26 feet, completely self-contained movable, $2,500 firm. 478-0793 between 6 and 8 evenings.

32 INCH CANOPY. WALK IN door. Propane equipped, carpeted, bed. 479-1912.

'75 11' SELF-CONTAINED CAMPer, side entrance, immaculate condition. 478-5497.

1969 FORD DELUXE MINI motor home, sleeps 4, good condition. $5,500. 479-5366.

1974 TIOGA MINI MOTORHOME, 14,000 miles, all extras, asking $11,600. 477-9443 after 6 p.m.

HANDYMAN'S DEAL, LARGE camper, $300 or best offer, 1219 Pearce Crescent.

'74 VW WESTPHALIA CAMPER, 18,000 miles, A-1 condition, $7,385. 478-6580.

20' VANGUARD TRAILER, TANdem axle, $2800, cash. 656-3143.

168 CAMPERS, TRAILERS and MOTOR HOMES

BOB'S
MOBILE HOMES LTD.
25 Crease 386-3623
DL 1911
SPECIAL PRICE
18' NOMAD Tandem
Fully self-contained shower model
$4595
5TH WHEELS
TRAVEL TRAILERS
MINI HOMES
TRUCK CAMPERS
TRUCK CAPS
PARTS — PROPANE SERVICE
386-3623 382-5647

FENNELL'S
Parts—Propane—Repairs
10 colours of Profiled Aluminum SPORTSMAN and THUNDERBIRD CANOPIES
TRAILER SUPPLIES
6459 Pat Bay Hwy. 652-2511
OPEN 7 DAYS A WEEK

'74 WINNEBAGO INDIAN 23', 440 motor, sleeps 6, auxiliary gas water and propane tanks, shower and tub, asking $15,500. 477-2175.

OKANAGAN OVER HEAD camper for import truck, sleeps 4, ice box, sink, stove and jacks, good condition. $995. 477-9137.

5TH-WHEEL TRAILER ALL equipped, complete with truck hook-up, $6,000 value for $4200 cash. 2740 Avebury.

UTILITY TRAILER, EXCELLENT condition. Offers. 592-3912.

1971 VW WESTPHALIA, $4100.
658-8657

FOR RENT—WINNEBAGO motor home, winter rates, 477-2704.

BOLER TRAILER COMPLETELY equipped, as new, $2650. 592-0287.

169 MOBILE HOMES AND PARKS

Robinhood
SALES AND SERVICE
CHECK THESE WELL-KEPT USED HOMES
L2138—12x68 Leader, 3 Br., fireplace, all appliances. Many additions.
L3021—12x64 deluxe 2-Br., Lamplighter with many options, such as swimming pool and patio.
L2205—68' 2 Br. Chancellor. A real bargain at $15,900.
SPECIALS UNDER $6950
8x38 Great Lakes
8x32 Sparton
8x25 Impala
Locally parked or May be moved
And many others to choose from
SPACES AVAILABLE
All financing arranged with your down payment as low as $100 on approved credit.
LISTINGS WANTED
FRANCHISE DEALER FOR BRITANNY—HOMCO—MANCO
2714 SOOKE RD.
478-9912
478-9517, 478-9518
D.L. 3091

Happy Valley HOMES LTD.
WE HAVE THE HOME FOR YOU NEW OR USED
The home with no hallway. 12x68 3 bedroom, spacious family room, front bedroom, 1½ baths. $18,900
FAMILY AND ADULT SPACES AVAILABLE IN NEW PARK
DOUBLEWIDE, completely skirted, furnished with all appliances. Priced for quick sale $19,900
2681 SOOKE RD.
478-8303
MEMBER
WESTERN MOBILE HOME DEALERS' ASSOCIATION
D.L. 26010

EXCLUSIVE LISTINGS
IMMEDIATE OCCUPANCY—MOVE IN
68x12 GENDALL Cedar Creek
56x12 DIPLOMAT Langford
40x24 CHANCELLOR Langford
52x24 MODULINE Spectacle Lake
40x24 MODULINE Spectacle Lake
68x12 ESTATE Spectacle Lake
52x24 MODULINE Langford
68x12 ESTATE Langford
64x12 KENTWOOD Langford
52x12 KENTWOOD Langford
64x12 KENTWOOD Spectacle Lake
52x24 CHANCELLOR Langford
66x12 AMBASSADOR Langford
64x12 KENTWOOD Langford
60x12 CHANCELLOR Langford
68x12 MODULINE Spectacle Lake

CLEARANCE of 1975 New Product
68x12 ESTATE $19,100
68x12 AMBASSADOR $20,400
68x12 CHANCELLOR $18,300
60x24 ESTATE $35,100
48x24 STATESMAN $27,250
42x24 COLONY $23,250
OPEN
Evenings
Weekends
9 a.m.-9 p.m.
ADMIRAL HOMES LTD.
2524 Douglas St. 386-3291
(MCD) 26186

FURNISHED 3-BEDROOM MObile home, on cleared fenced private lot. Aluminium skirting, cement pads and walks. Aluminium conopy. Sundeck. Must sell. Very low price. Cedar District, Nanaimo, 754-7690, 478-9860.

1973 SAFEWAY MOBILE HOME, 12x68 three-bedroom plus addition, porch and sundeck, driveway, fenced and landscaped yard. Beautiful park, fridge, stove, washer, dryer, $18,500. 743-9153.

1 YEAR OLD DOUBLE, 3 BEDrooms, 1½ baths, fireplace, Duroid roof, fully skirted and landscaped. Attractive front and back balconies, in park. 478-9384.

1972 PREMIER 12X56 TWO BEDroom, third bedroom in 12x45 cabana, partially furnished. Set up in waterfront park. $14,300 or offers. 478-7498.

1973 12X64 GLENBROOK 2 BEDroom, drapes, wall to wall, patio doors. Set up in Cassidy Park, allowing small pets and children. $14,000 firm. 112-245-4849.

FOR SALE OR RENT 12X68 three-bedroom mobile home, appliances included open to offers on sale or rent, $300 a month. 478-1623.

12X66 AMBASSADOR, 3 BED ROOMS WITH PORCH, MANY APPLIANCES, BEAUTIFUL QUIET LOCATION. CALL 478-2648.

169 MOBILE HOMES AND PARKS

TRIANGLE HOMES LTD.

Bendix Home Systems Ltd.
Pyramid
Manco Home Systems Ltd.

2435 Trans. Can. Hwy.
478-1774 D.L. 25171

Mon. - Fri. 9 - 6 p.m.
Evenings by appointment
Sat. 9 - 5. Closed Sundays

SACRIFICE
Dble. wide 960 sq. feet. 2 bedrooms, 2 complete bathrooms, W.W. carpet, drapes, electric range, frig, dishwasher, clothes washer and dryer. Dble windows, set up in Spectacle Lake Mobile Park, Malahat. Move in tomorrow. See No. 26. Cost $24,000 used approx. 2 months and like new. Your own down apyment to a responsible buyer. Any sensible offer. Must be sold. Open for inspection. Saturday, 9 a.m. to 2:30, or anytime 598-1547.

GOLDSTREAM MOBILE HOMES LTD.
PARAMOUNT PREMIER MONARCH AND PARKWOOD
Modern park space available with all purchases
2994 Jacklin
478-1751 478-8391
Dealer Licence No. MCD 2609
OPEN TO 5:30

FOR RENT OR SALE. DELUXE 3-bedroom mobile home, located in family park, waterfront area outside of Sooke. Complete with wall-to-wall shag carpets, vinyl cushion floors, built-in colonial hutch in dining area, covered sun deck and adjacent garden shed. Fantastic view of Juan de Fuca Strait and mountains. For information call 642-5511.

PRICED TO SELL
1½-year-old, 12x68 Monarch Super Deluxe. Two bedrooms, double sinks in bathroom, seperate dining and living room, front porch, fenced backyard. Landscaped, all appliances and furniture. Private property. Children and pets welcome. 7 miles from town. Immaculate condition. $21,900, firm. 478-9961 anytime.

NEW DELUXE KENTWOOD double, 24x44, 2 bedoom, 1½ bath, set up, delivered on Vancouver Island, oil tank, special price, $18,900.00 including tax. Gordons Mobile Sales Ltd., Ladysmith. Phone 112-245-3946. DL 126064.

LOCATED 10 MILES FROM town in quiet adult park. 1974 12x68 Paramount. Two spacious bedrooms, adequate storage shed, large paved carport, skirting. Nicely landscaped. Financing available. 478-5843 after 6 p.m.

12X60 PARAMOUNT 2 BEDROOM, on large fenced lot. No. 6-974 Goldstream Jacksons Adult Park. Unfurnished. Many extras, priced at $15,500. Will accept trade. Call 478-0625 days 1-3, or 478-5812 evenings.

1974 PREMIER 12'X68', 2 BEDrooms, excellent condition. Fully furnished, 26' sundeck and front porch. Beautiful family park, 30 minutes from city $18,400. 642-5024 or 595-8201.

18' TRAVEL TRAILER, BUILT-on room, Garden house. Middle-age or older couple. Full price $3500. Monthly rent $57 includes water, light, garbage collection. Wildwood trailer Park, 1215 Craigflower Rd. 8H.

12X68 CHANCELOR, SET UP IN Canada's finest park, ready to move in. Special price, $14,500. Gordons Mobile Sales Ltd., Ladysmith. Phone 112-245-3946. DL 26064.

OWNER MUST SELL, 1974 — 12x68, 3 bedroom mobile home, fully skirted, carpets, drapes, fridge and stove included. No. 46, Spectacle Lake Park, or call 388-3830, or 743-5842 Asking $17,800.

MOBILE HOME 12'X68', 3 BEDrooms, Kendalls mobile home park Sooke No. 16. Skirted, and deck, washer, dryer, fridge, stove. Small children allowed. No dogs. 642-3592, 642-2694.

MOBILE HOME 12'X60' ON LOT in Sooke area. 2 bedrooms, western style, fully furnished, washer, dryer and TV. Large shed 10'x10'. $4,000 and take over payments. 479-8353 after 5:30.

3-BEDROOM MOBILE HOME
Utility room, patio door, skirted, on 80'x100' treed lot, paved drive. Must sell. Asking $17,500. See No. 27, Spectacle Lake Mobile Home Park. For info. 386-6339.

VERY NICE SMALL MOBILE home with two rooms added. Suitable for one or two persons. In adult park near Colwood Corners. 478-4562.

1974 3-BEDROOM MOBILE home, fully skirted, with front porch. Large lot on the Malahat, children and pets welcome. Asking $18,500. Phone 388-3830 or 743-5842.

12X66 AMBASSADOR MOBILE Home, 3 bedrroms, 2 baths, fireplace, wall-to-wall throughout. Set up, skirted. 112-245-7247.

BRIGHT 2 BEDROOM, 10X55, furnished, washer, dryer, included, children welcome, $12,500. or offer. 478-0227.

MOBILE HOME, LAKE FRONT, 1973 Moduline, partly furnished. Fridge, stove, large sundeck. $18,900. 383-0032.

1975 MOBILE HOME, FURnished or unfurnished, $16,500. 112-743-5456.

12X62 TARAMOUNT TWO BEDroom unfurnished, set up in family park, 112-743-5226.

12X68 THREE-BEDROOM CHANcellor mobile home appliances included, open to offers. 478-1623.

12X60 KNIGHT, IMMACULATE condition, prime location in adult park, 478-4562.

175 HOTELS

CHERRY BANK HOTEL, 2-ROOM suite, no housekeeping. Cablevision and maid service. $135 per month. 385-5380.

CHERRY BANK HOTEL, winter rates, $35-$50 weekly. 825 Burdette, 385-5380.

SPECIAL WINTER RATES, weekly and monthly. The Dominion Hotel, 384-4136.

178 SUMMER RESORTS

Hawaii—new deluxe condominiums —3 weeks in March. Reasonable rent. Self-contained, all appliances. Maui—on beach, 2 weeks, 2 bedrooms, 2 4-piece baths, sleeps 4-6. Waikiki—1 week, 1 bedroom, sleeps 2-4. Walk to beach and golf course. 478-3432.

185 CONVALESCENT AND REST HOMES

A SUNNY OUTLOOK PERSONAL CARE HOME
Private and semi-private, pleasant family accommodation for ladies and gentlemen. Please ask for Mr. or Mrs. Turner. 385-9821.

IN FAIRFIELD, LOVELY, QUIET resthome, two semi-private rooms for lady. Main floor, excellent meals, tray service in room, laundry, hair set. 384-1750.

AMBERGLOW REST HOME
One single, one double room, ladies or men, dining or tray service. 385-4561.

OAK BAY, SEMIPRIVATE ROOM for lady in small guest home. Please call 598-4423.

CHARMING ACCOMMODATION ladies, no stairs. Nutritious meals kindly attention, 384-0693.

LARGE, BEAUTIFULLY FURnished private room, no stairs, nutritious meals. 384-2002.

SEMI-PRIVATE ROOM, TRAY service. Ladies only. 385-1814.

190 ROOM and BOARD

4 PEOPLE WANTED TO SHARE large rooms, room and board. $165. Few restrictions. Call 2501 Cook St. evenings Pat or Lin.

ROOM AND BOARD AVAILABLE now, Cook-Maplewood. 386-0352.

191 ROOM and BOARD WANTED

ACTIVE RETIRED MAN, NON-smoker wants room and board. Phone 382-6825 after 5 p.m.

191 ROOM AND BOARD WANTED

LADY PENSIONER OFFERS furnished room and board to other active lady pensioner, non-smoker, dog lover, $65.00 for companionship. 384-7370.

193 ROOMS TO RENT

$125 INCLUDES UTILITIES, BED, table, chairs, hot plate, in Vic West area. Available immediately. Phone 384-5605.

BRIGHT ROOM AND BREAKfast, private home, businessman. $30 weekly. Bay-Shelbourne. 595-4397.

VERY NICE LARGE 3RD FLOOR flat, share kitchen. Employed female, $138. Near St. Charles and Fort. 598-2980.

SINGLE AND DOUBLE ROOMS, share kitchen facilities and house. Free use of horses. Young females only. Cordova Bay. 658-5832.

SHARP SECOND FLOOR ROOM, share kitchen, employed girls only $95. Rockland Ave. 598-2980.

COMFORTABLE SLEEPING room, near Craigdarroch Castle. $105. 595-7913.

ROOM TO RENT FOR WOMAN in family house, Fernwood area. 383-4691.

OAK BAY. FURNISHED BEDroom, use of kitchen. $120 a month. Phone 598-7863 after 5 p.m.

FURNISHED BEDROOM, USE OF kitchen, $95 a month. Phone 385-0058.

NICELY FURNISHED ROOM, clean and quiet, board optional. To rent by week. 382-4192.

COMFORTABLE ROOM, FURnished, near to downtown. Breakfast. 315 Vancouver Street.

ROCKALND MANOR, LUXURY furnished private room and kitchenette, $80 bi-monthly. 598-4044.

BEDSITTING ROOM WITH kitchen, Fairfield district, middle-aged woman, $85; 383-4069.

JAMES BAY INN, REASONABLE weekly and monthly rates, 270 Government 384-7151.

194 ROOMS WANTED

YOUNG WORKING SHIPWRIGHT seeks one unfurnished room by March 1st. Prefer within walking March 1st. Prefer withi nwalking distance of Gorge-Tillicum, approx. $50 month. Phone collect after 6 p.m. Ask for Mike Zaliauskas, Room 221. 112-433-9311.

197 HOUSEKEEPING ROOMS TO RENT

FERNWOOD
Sitting room and bedroom for rent in large basement home. Share stove, fridge and bathroom. Non smoking and non drinking gentleman only. 595-6306.

$110. BASEMENT BACHELOR. Non-smoker, drinker. Working gentleman. 1618 Richmond.

SIDNEY, WARM COMFORTABLE close to shopping centre. Available Feb. 15. 652-3589.

HOUSEKEEPING ROOMS CABLE TV, washer, dryer, $85 and up. 385-8198.

199 HOUSEKEEPING ROOMS WANTED

QUIET, RESPONSIBLE WORKing male 29 needs small apt. or housekeeping room or will share house, for Feb. 15. Prefer Fernwood or close-in. 478-4941.

200 APARTMENTS TO RENT UNFURNISHED

LARGE CLEAN GROUND LEVEL self-contained basement suite, Colwood-Metchosin area. $250 per month includes fridge, stove, curtains, water, heat and hydro. Plus use of washer, dryer in private home. Prefer older couple. No pets. References. Victoria Press, Box 422.

IMMEDIATE OCCUPANCY, BAY, Fernwood area, 1 bedroom upper suite, redecorated, wall-to-wall carpet, $250 per month includes water, electric heat, light, stove and fridge, call 595-1846 or 478-3249.

THE ROYAL VICTORIA MOTEL 230 Gorge Rd. East, offers you accommodation by the day, week or months. Rents that you can afford, from bachelor to 2 bedroom suites, 385-5771.

TOWNHOUSE, 3 BEDROOMS, 1½ baths, fireplace, wall-to-wall carpeting, full basement, pool and playground. $350. Available March 1st. Phone to view, 479-6402 after 6:30 p.m.

LOVE FISHING?
View Cowichan Bay — for rent — new 1 bedroom condominium, covered parking. Mature applicants only please, $295 mo. 748-9534 after 6.

I HAVE SEVERAL APARTments for rent, one and two bedroom. Furnished and unfurnished. Several areas of the city. Please call between 3 and 7 p.m. for information. 382-8232.

AVAILABLE IMMEDIATELY, ESquimalt waterfront, deluxe 3 bedroom, white shag, wall to wall throughout, fireplace, pool, sauna, laundry facilities, adults only. 383-9863.

BEACON HILL NEAR WAterfront, bachelor suite in quiet house, share bathroom, suitable professional woman. References. $145. 598-4971.

ONE and TWO-bedroom condominium suites for rent from $350.00 monthly. 385-3435.
P. R. BROWN and SONS LTD.
762 Fort St.

VICTORIA'S DOWNTOWN HOTEL and APARTMENT COMPLEX
CHATEAU VICTORIA
740 Burdette 382-4221

ONE BEDROOM SUITE IN clean modern block. Close to Parliament buildings and inner Harbour. Quiet refined older adults only No pets. 477-6448.

AVAILABLE IMMEDIATELY. 1½ bedrooms, ground floor duplex in Victoria West. $200 per month. Phone 383-5083 between 6 p.m. - 8 p.m.

SOMETHING DIFFERENT: LIVing room fireplace, beamed dining room, large kitchen, 2 bedrooms. Four appliances, carpets, drapes. Downtown. $320. 479-2736.

2-BEDROOM SUITE FOR RENT, wall-to-wall carpet, fridge, stove included. $220 month, all utilities included, 388-9628 after 3:30 till 9 p.m. available immediately.

GORDON HEAD, NEW SUITE, IN basement, 2 bedroom, wall-to-wall, drapes, using washer and dryer, $270 including utilities, Feb. 15, 477-8032.

NICELY DECORATED 3 BEDrooms, large kitchen, dining room and living room. Fridge, stove, all utilities. $375. 382-4946. 10:30-12 noon.

LANGFORD, LARGE 3 BEDroom, wall to wall, 1½ baths, March 1. No pets. $295. Fridge and stove, can be negotiated if needed. 478-5047 or 112-936-5429.

NEW TWO-BEDROOM CONdominium University Park Terrace top floor, appliances and drapes includes. Rent $350. 477-9675.

2 UNFURNISHED ONE BEDroom apartments downtown. Suitable for older persons $150 per month. 595-7979.

SPACIOUS SUITE, $150, FOR SEmi-retired couple for caretaking assistance, town area. 598-4060 evenings.

2-BEDROOM APARTMENT AND one bachelor suite for the 1st or March, semi-retired or retired. 592-1112.

ONE BEDROOM CLOSE TO JUbilee, adults only, no pets, March 1, $135. 598-7853.

$175 MONTH. 1 BEDROOM suite, available March 1st. Mature adults. 384-0970.

CORNER 2-BEDROOM, CARPETed. March 1. $244. Singles. References. 382-8817.

RESIDENTIAL AND OFFICE, town area, suit business person. $170. 598-4060 eves.

TWO BEDROOM NEW CONdominium $330. 407-1235 Johnson 384-3861.

1-BEDROOM SUITE, OUTER Blenkinsop, working female, nonsmoker, all utilities. $180, 658-8126.

LARGE 1-BEDROOM, $188. Available now. Colwood-Langford. 477-2548.

3-ROOM SUITE, OWN ENtrance, married couple, view, Gorge. 384-1294.

UPPER DUPLEX, MATURE working couple. Fridge, stove, Garden. March 1st. 384-7495.

$150. SPOTLESS BACHELOR suite, hospital, University. Nonsmokers. 1618 Richmond.

2-BEDROOM APT., CENTRALLY located. 386-6803.

200 APARTMENTS TO RENT UNFURNISHED

C.N. Montague Co. Ltd. 384-9318
1028 BLANSHARD ST

DELUXE DELIGHT
2 corner suites, set in area of selectively treed spacious grounds. Ultra modern, 2 BR fully appliances kitchen, with balconies. Gracious living includes swimming, sauna, whirlpool, exercise, tennis, entertainment and Rec. Rms, workshop and storage. Extremely desirable locale, on trans., close to shopping. $350.00 and $400.00 per mo. Available immediately.
E. KOLSTAD 642-5315

GORDON HEAD—Nearly new 3 bedroom, 2 bathroom home, full basement. $425 per month. Call 384-9318.
C. N. Montague Co. Ltd.

VACANCIES
$140—Bach. Sauna. Central
$100—Suite. Waterfront. Share
$193—Bach. Fireplace. Fairfield
$ 94—1 Br. Oak Bay. Sgles., cple.
$168—1 Br. Sauna. Jubilee
$188—1 Br. Langford. Modern
$185—1 Br. Duplex. Cat
$172—1 Br. Fairfield. Sgls., cples.
$133—1 Br. Nurse. Jubilee
$172—1 Br. Burnside area
$167—1 Br. Central. Nice
$250—2 Br. Duplex. Family
$240—2 Br. Gorge. Couple
$220—2 Br. James Bay. Nice
$300—3 Br. House. Central
$350—3 Br. House. Central
FEE
These are a few of our many vacancies
HOMEHUNTERS
OPEN 7 DAYS A WEEK
9 A.M. to 9 P.M.
1394 Hillside Avenue, 598-5101

GORDREAU APARTMENT
Now Renting
Completely Secluded Beautiful Location
—1 and 2 bedroom apts.
—elevators
—indoor pool
—swirl pool
—sauna
—billiard room
—recreation rooms
—wall to wall carpets
—storage in suite
—balconies with view
—some underground parking
CALL MR. AND MRS. A. PERN. 388-6431

ROYAL WOODS
Available immediately 1300 sq. ft. 2 bedroom and den deluxe penthouse, $400, or one bedroom studio with secluded patio, $290. Both units have colored appliances including diswasher, luxurious wall-to-wall mini-shag, distinctive lighting fixtures extensive cupboard spaces. Central to all major shopping centres. Tennis court, sauna, swirl and swimming pool and other amenities for gracious living, adult oriented. No pets. References and lease required. For appointment to view call Mr. Simms after 9 a.m. 386-3414 evens 386-6916. OK Trucking.

McKENZIE MANOR
Reservations taken now for new 70-suite apartment, opening March 15. Modern building, sauna, billiard room. Quadra at McKenzie.
Sorry one BR and Bach all rented
2 BR from $282
Call 384-3906
Sorry No Children or Pets

BEACH DRIVE-OAK BAY
Large apartment in converted house. Beautiful view, fireplace, 1½-bathrooms. Suitable for older people. $390 per month. To view, phone Property Management Department.
KER and STEPHENSON LTD.
385-3411

DELUXE SPLIT-LEVEL PENThouse apartment in Royal Woods, approx. 1450 sq. ft., 2-bedroom, 1½ bathrooms, stove, fridge, dishwasher 3 balconies. Amen. include: Library, Hobby and Workshop, Billiard Room, Tennis and Shuffleboard courts. Pool, Sauna and Hydro Swirlpool. Adult oriented. Available immediately. $435 per month. 382-9212, 9:00 a.m. - 4:00 p.m.

ADMIRALS SQUARE
Conveniently located new 2 bedroom suites, available now. Car peting in livingroom, diningroom and bedrooms, Heat, light and cablevision included. Call 383-4446 or 385-3738.

E. G. PRIOR APTS.
2622 Prior St.
1 and 2-Bdrm. suites available immediately.
Pone 382-5856
P. R. BROWN and SONS LTD.
385-3435

NEW 2-BEDROOM CONdominium available immediately for the first occupant. Located downtown area, close to park. This unit is ideal for professionals or retired couples. $375 per month. Phone 385-7104 for appointment.

ELDON PLACE
Near Woodwards. Available March 1, 3 bedrooms, $319, 2 bedrooms $291, 1 bedroom, $228. Older adults only, no pets or children. All facilities. 386-0614.

SOOKE, NEW ONE-BEDROOM ground floor, WW carpet, stove, fridge, heat, light, water, cablevision included and use of washer-dryer. Non-smokers preferred. $225. 642-3801.

WANTED: ENERGETIC PERSON to assist with garden and building maintenance in exchange for free rental of primative country cottage. Write Victoria Press, Box 447 include phone number.

AVAILABLE IMMEDIATELY, bedroom studio, deluxe condominium, wall to wall, color appliances including dishwasher, many amenities, Royal Woods, $250. 479-1898.

NEAR UNIVERSITY, SHOPPING, buses. Sauna, games room. Quiet adults. Sorry no children or pets. 1 bedroom condominium $210.60, 2 bedroom condominium $350. 592-0022.

DUNCAN
New two-bedroom apartments, references required. Sharron Apartments. 748-3344.

CLARENCE HOUSE—7th Floor
Large, deluxe 2 bedroom, 2 bath suite for rent—lease.
P. R. BROWN AND SONS LTD.
762 Fort St. 385-3435

BEACON HILL NEW 1 BEDroom luxury condominium. Cable and hydro included, $275 monthly. 477-0790 after 6:30 p.m. Mrs. Cheung.

QUIET MODERN BACHELOR suite, utilities included. Prefer young working person. No ship workers. Tattersal area. $165. 383-1856.

SMALL SELF-CONTAINED BAchelorette, includes utilities. Corner of Fort - St. Charles. Prefer working girl. $144 monthly. 383-4568.

UNFURNISHED BACHELOR apartment. Quadra and Tattersall area. Light, heat and water included. Gas extra. $130 per month. Phone after 6 — 658-8817.

BLUE WATER APTS., SIDNEY, 1 bedroom apartment, overlooking ocean, vacant now, adults only. 384-8791.

BEACON HILL PARK. LARGE, new, luxury suite, 2-bedrooms, 1½ bathrooms, controlled entrance and parking. $410. 479-5055.

VACANT, 3 BEDROOM, 1½ bath, overlooking Gorge. $216. Outdoor pool. No children, pets. 383-4381.

AVAILABLE NOW 2 BEDROOM suites, $255 per month. Apply the Royal Trust Company, 388-4311.

ONE ONLY, ONE BDRM. SUITE $199. Phone 595-5911 Sat. 10-12 a.m. only.

2 BEDROOM SUITE ESQUIMALT area, quiet responsible couple. 598-4490.

LARGE 2 BEDROOM, 1½ BATHS, available March 1, $370, Talisman. 385-2297.

BACHELOR, 1 BEDROOM AND 2 bedroom $135, $175, $220. Phone 592-9516, 384-6185. Adults, no pets.

200 APARTMENTS TO RENT UNFURNISHED

THREE VIEW CONDOMINIUMS
Fishing, golfing, skating, swimming, curling, crafts bowling, plus shopping centre surround these deluxe 2-bedroom, 1½ bath condominiums boasting living room, dining room, kitchen with eating area, appliances, drapes, wall-to-wall closed security parking, recreation and hobby rooms. Unsurpassed views of city, harbour, mountains, Sooke Hills. $365-$400 per month with lease available. 477-9394.

TWO 1 BEDROOM
Located at 920 Hillside, band new, elevator, hot water heat incldded, controlled entrance. $195 and $203. Contact RICK INNIS 477-9394.

DUNCAN'S OUTSTANDING NEW APARTMENTS
2575 ALEXANDER ST.
NOW RENTING 1 BEDROOM FROM $215.00
2 BEDROOM FROM $253.00
LOOK AT THESE SPECIAL FEATURES:
—Heated indoor swimming pool
—Sauna
—Extra large suites
—Hot water heating included
—Central location
—Some undercover parking
1 Child Welcome. Sorry, No Pets. For further information, contact resident manager, Mr. Russell, 748-2638.

AVAILABLE IMMEDIATELY
Deluxe apartment-condominium overlooking Beacon Hill Park. Spacious, 2 bedrooms, 1½ bathrooms, balcony, wall to wall, underground parking. Rent $375. Lease available.
apply
david burr ltd.
655 Fort St. 384-9335

TWO 2-BEDROOM SUITES, $240, $235, retired or working adults. Neutered cat considered. 382-9318.

201 APARTMENTS TO RENT FURNISHED

PENTHOUSE MANOR HOTEL
2930 Washington 388-7818
New ultra modern deluxe bedroom and bachelor apartments. Beautifully furnished. Situated in quiet location overlooking Gorge waterways, close to bus service. Includes colour TV, telephone, dishwasher, laundromat, sauna and swirl pool. Maid service. No pets. Rent by day, week or month.

DAILY WEEKLY MONTHLY
Adjacent to parliament buildings and inner harbor. Fully furnished one-bedroom suites, color TV, linens, dishes, all utilities. Use of saunas, pools, and coin laundry.
ROYAL SCOTT INN
425 QUEBEC ST. 385-3543

CRAIGFLOWER MOTEL ON GORGE WATERWAY
Offers deluxe bachelor and one-bedroom suites at special winter rates. All the comforts of home. Completely furnished with maid service and laundromat on premises. Call
388-7861

CADBORO BAY, IT'S DIFferent! Attractively furnished spacious 3-room suite, linen supplied, cablevision, close to stores, transportation and 20 mins. from town. Suitable mature married couple, available now. $285 month. Fairways Lodge, 3895 Hobbs St. Just phone 477-2692.

DE LUXE ACCOMMODATION. Furnished bachelor, 1 and 2 bedroom suites available from Sept. 15. Maid service, answering service, indoor heated pool, saunas, coffee shop, dining-room, laundry, colored cable TV. "No pets". Coachman Inn, 229 Gorge Rd. E. Phone 388-6611.

DE LUXE ACCOMMODATION. Furnished bachelor and 1 bedroom suites available from September 15. Colored TV, dining room, laundry, indoor pool. hydro pool, saunas, lounge, maid service, answering service. No pets. Canterbury Inn, 310 Gorge Rd. Phone 382-2151.

BRENTWOOD INN
3 acres on waterfront in Brentwood Bay. Complete 2-room units with kitchen facilities, cable T.V., everything supplied. Marina, restaurant, salmon fishing all year round. Reduced winter rates. 652-2912.

1-BEDROOM, FULLY FURnished with all facilities and extras to sublet for 6 weeks, starting Feb. 14 ending March 31. Price $200. Corner Fort-Foul Bay. 595-3086 between 5-7:30 p.m.

SUPERIOR 1-BEDROOM SUITE in Oak Bay Village area. China, linen, TV, etc. included. Peautiful 4th floor view from balcony and windows. Inquiries after 5:30 p.m. 383-3224.

1-BEDROOM SUITE, FURnished, weekly maid service, very quiet, adjacent park, beautiful ocean view. 658-8212. Seaview Motel.

SELF-CONTAINED BACHELOR suite, kitchenette, bath, separate entrance, cable TV, central. Call 385-0343 after 4.

NICELY FURNISHED, BRIGHT ground level 1-bedroom suite in small quiet block. Suit responsible adults only. 477-2833.

$350 INCLUDES UTILITIES. 2 bedrooms, living room, kitchen, dining room. 2311 Dowler. 477-9437.

3 ROOM FURNISHED SUITE, with shower, utilities included. Ideal for couple. 478-2323.

BASEMENT SUITE, HOT PLATE, share bathroom, Simpsons Sears area. 595-6905.

SELF-CONTAINED BACHELOR suite, close to downtown and beach. No pets. 383-7576.

MARCH 1ST, LOVELY BACHElor suite, adult. $160. 3-1180 Colville.

FULLY FURNISHED DELUXE 1 bedroom suite, Feb. 15. 385-5319.

202 APARTMENT FURNITURE TO RENT

STANDARD FURNITURE
Three Rooms from
$35 per month
Immediate Delivery
382-5111

MacDONALD'S FURNITURE
Three room group rentals. Call 383-1171, Broad at Pandora.

203 APARTMENTS WANTED

RESPONSIBLE WORKING FEmale, 23, requires furnished or unfurnished self-contained apartment near city centre. Maximum $175. Phone 479-2430 evenings.

YOUNG WORKING COUPLE 30, need home, suite, fireplace, March 1st. Willing to redecorate, maintain garden. Rent $200. 383-5763 after 6 p.m.

PROFESSIONAL WOMAN DEsires apartment with fireplace, references available. 592-7285 evenings.

MATURE WORKING COUPLE seeks one- or two-bedroom apartment. Good references. No children or pets. 384-5302.

UVIC PROFESSOR, MATURE male nonsmoker, needs apartment under $150 per mo. Phone 477-6911 ext. 550 9-4 weekdays.

QUIET, RESPONSIBLE, WORKing couple want older style, one or two bedroom apartment by March 1st. Excellent references. 382-0248.

RELIABLE WORKING COUPLE require one or two bedroom unfurnished suite for March 1. 598-6370.

WOMAN WANTS APARTMENT, James Bay, Fairfield area. $125.00 per month tops. 385-8428 after 4.

APARTMENT, STUDIO, OR COTtage around $100. excellent references. 598-2111.

GENTLEMAN 30'S, WISHES self contained suite, bright and cheerful. 386-9083.

204 SHARED ACCOMMODATION

BE ONE OF THE FAMILY, FAther with 2 girls has room furnished, mother, 1 child and baby welcome, modern appliances, freedom of the home, costs negotiaable. No triflers. 860 Colville, 382-7665.

WANTED GIRL TO SHARE apartment, phone before 5. 386-7266.

3-BEDROOM HOUSE, SHARE with working man. $100. 478-1206, Colwood.

204 SHARE ACCOMMODATION

WANTED: GIRL TO SHARE apartment Esquimalt area, 384-4366 Veronica.

1 ROOM IN 5-BEDROOM HOUSE, $100. 385-0151.

206 DUPLEXES TO RENT

OAK BAY
Suitable for OLDER or very QUIET COUPLE. 2-bedroom duplex, fireplace, basement oil heat, drive-in garage. References required. Rent $325.00. Phone 384-9335.

MARCH 1, 1-BEDROOM LOWER duplex on quiet street, near Beacon Hill Park, sea, bus. Fireplace, skylight, garden, wall-to-wall carpet. Responsible couple or single only. $250 month. After 6 p.m. 385-4855.

UPPER DUPLEX, MILGROVE St., 3 bedrooms, including stove and fridge, wall-to-wall carpet. Available Feb. 14. $350 per month. Half utilities extra. 478-9906, 5-9 p.m.

2-BEDROOM DUPLEX IN FAIRfield, heat, water included, basement, carport, large fenced yard, vegetable gardeen. Couples only please, no children. No dogs, $350. 477-9879.

SAANICH, 1142B UNION RD., $350, 2 bedrooms, side-by-side duplex, full basement with 2 bedrooms and kitchenette, wall-to-wall carpet. No pets. Possession Feb. 15, 385-0919.

OFF JACKLIN ROAD, NEAR Belmont school, modern, spacious, three bedroom, 2 bath, fridge and stove, full basement, happily married compact family. Allow 2 children, no pets or borders. 478-5260.

BRAND NEW SPACIOUS 3 BEDroom, electric heat, floor to ceiling fireplace wall-to-wall, 2 complete bathrooms, full basement, $400 per month, 479-6019.

UPPER DUPLEX, QUADRA Street, close to town, 2 bedrooms, wall-to-wall carpet, stove and fridge included. $350 per month. Available immediately. 382-8610.

2500 SQ. FT. 3 BEDROOM, SIDE duplex, 4 baths, fridge, stove, washer, dryer, curtains. Completely carpeted, University area. $525. 477-2581.

2-BEDROOM DUPLEX, FIREplace, fridge and stove, drive-in garage, close to Simpsons-Sears shopping centre. Sorry no children. Middle age or retired. 592-0886.

NEW 1,000 SQ. FT. DUPLEX, two bedroom wall-to-wall, on quiet street, water supply, one child allowed, references, $295 a month, 642-5655 Sooke.

CHILDREN WELCOME
Three bedrooms, 1½ baths, large utility, near schools and park, available mid Feb. $325. Phone 477-5669.

GLASGOW ST. SIDE BY SIZE 2-bedroom duplex. Fridge, stove, oil furnace in basement. March 1. $200. Phone 595-0747.

COBBLE HILL, 1 BEDROOM DUplex on 4 acres. Fridge, stove, washer, dryer. $225 monthly. 383-4568.

7-YEAR-OLD, 3-BEDROOM DUplex, quiet street, near K-Mart, $340. Available March 1st. 592-9398. References required. No pets.

3-BEDROOM TOWNHOUSE IN Gordon Head. Stove, fridge, and drapes. Available now, $375. References required. 382-9485 after 5.

ESQUIMALT 2 BEDROOM SXS, close to town, fridge, stove, references. No pets. Available March 1. 478-3854.

2-BEDROOM FRON SUITE, AVAlable March 1st. Has fireplace, wall-to-wall. No pets please. $350 including utilities. 598-5537.

4 BEDROOMS, 1½ BATHS, DUplex side, no pets, $390. Including heat, hot water, phone after 6. 592-6372.

SIDE BY SIDE IN ESQUIMALT. 3 bedrooms, 1½ baths. Wall to wall. All appliances, $300. No Pets. References. Phone 598-8257.

LANGFORD, SPACIOUS, 3-BEDrooms, close to schools, fridge and stove, 2 children no pets. $295. 478-5260 and 478-2225.

SIDE BY SIDE DUPLEX, CEDAR Hill—Haultain, 2-bedroom, full basement, fridge and stove. $275. 385-2146.

EXCELLENT 2-BEDROOM DUplex in Oak Bay overlooking Yacht Club. $375. 592-6560.

4 ROOMS, IN-LAW SUITE, lower duplex. Vacant. Near Woolco. Rent or sell. 386-2648.

SIDE-BY-SIDE 3-BEDROOM full basement drive-in garage. 385-1803.

3-BEDROOM SUITE AND WALL to wall carpeting living room and hallway. $250. 385-4908.

SIDE BY SIDE DUPLEX, 3 BEDrooms, 1½ baths, no pets available. March 1st. 385-8351.

TWO BEDROOM DUPLEX available March 1. Phone evenings after 7 p.m. 384-7530.

3 2-BEDROOM SUITES, $275-$350 per month includes all utilities. 598-8366.

QUALITY SIDE BY SIDE, 2 BEDrooms, wall-to-wall, Fairfield residential, March 1, $325. 592-4181.

2-BEDROOM SUITE. $250 385-4908

ONE BEDROOM UPPER DUplex, vacant. 595-1997 after 9 p.m.

207 DUPLEXES WANTED TO RENT

YOUNG COUPLE AND 2 CATS need 1-bedroom duplex with fireplace. References. 388-4136.

210 HOUSES TO RENT UNFURNISHED

FARMING ANYONE? TIDY TWO-bedroom house, on 7 acres. Kemp Lake Area. Sooke. Kids, animals welcome. $250 per month, immediate, 642-3986 or 383-3331.

HOUSE WITH VIEW, NEW, 3 bedrooms, 1½ baths, large kitchen, full basement close to schools, shopping centre, $425. 478-7990.

HOUSE WITH VIEW, NEW, 3 bedrooms, 1½ baths, large kitchen, full basement close to schools, shopping centre, $425, 478-7990.

3 BEDROOM HOME, QUIET LOcation, fenced in yard, close to school and stores. Choice area. 477-9607 afted 4 p.m.

EXECUTIVE HOME. 4 BEDrooms and den. Oak Bay border. Extertainment-size living and dining rooms, $700. 598-3929.

2 BEDROOM, NO BASEMENT, electric heat, child welcome. On Douglas north of Woolco. References. $325. 658-5564.

SOUTH OAK BAY, ATTRACTIVE two or three bedroom house, fridge, stove, drapes, $425, phone after 1 p.m. 598-5636.

YOUNG COUPLE WOULD LIKE 2-bedroom house for March 1. Any area. Rent approximately $200. Can you help us? 479-1865.

COLWOOD
three bedroom full basement, washer dryer, fireplace, $425. 478-3719 after 6.

UPPER 3-BEDROOM HOUSE, 1½ baths, fireplace, stove and fridge, $325 month. Available immediately. 478-1206 after 3 p.m.

2 BEDROOMS, SHELBOURNE-Kings Rd., close to Simpsons-Sears, 598-8240 after 4.

TWO-BEDROOM SUITE, UTILIties included, $245. After 3 p.m. For more information. 383-5951.

OLDER 2-BEDROOM HOUSE, full basement, Cook and Quadra area. $325 per month. 383-1632.

3 BEDROOM CONDOMINIUM for rent. March 1st. $350. Phone 479-6402, after 6:30 p.m.

AVAILABLE MARCH 1st, LANGford, 2-bedroom home, $290, one child welcome. 478-7653.

3-BEDROOM, FULL BASEMENT, large lot, near bus. $425. 386-0134, evenings.

HANDY MAN NEEDED, HOUSE available with job, retired persons only. 478-1701. Langford.

SMALL, 2-BEDROOM HOUSE available March 1st. Wall-to-wall. No pets please. $295. 598-5537.

AVAILABLE MARCH 1, 3-4 BEDroom home in Jubilee area. Rent or lease—$400 month. 595-7889.

LOVELY 2-BEDROOM HOME, oil hot water heat, on Prior Street. $385 month. 384-5490.

NEW 9-ROOM TUDOR HOME, near Government House. $725. References. 386-8095.

3-BEDROOM HOME, MCKENZIE-Quadra. Children, pets welcome, $325. 477-4869 after 5 p.m.

FAIRFIELD, 10 BEDROOMS, $825. 388-4019 after 5.

THREE-BEDROOM HOUSE TO rent, $350 per month. 385-0365.

210 HOUSES TO RENT UNFURNISHED

BRAND NEW
3-bedroom home, broadloom, dishwasher, fireplace, on quiet creascent. Located on East Saanich Rd. 7620 Blackthorn Place. Minimum one year lease. Immediate possession. $420 per month.

Located just off East Saanich Road at 8009 Galbraithe Close, a new 3-bedroom home with carport. Immediate occupancy. Minimum one year lease. $420 per month.

Beautiful one bedroom condominium in the Royal Woods Development on McKenzie Avenue: Brand new broadloom, drapes, fridge, stove, swimming pool, billiard room, a beautiful spot to rent. $280 month.

For Information, Call:
Playfare Properties Ltd.
388-6876

OAK BAY MCCLURE MANSION. Large formal living and dining rooms, library, sunroom, family room, kitchen with laundry room, 6 bedrooms, 2 full baths, full basement. Nearly 1 acre of mature landscaping. Extensive patio, includes all major appliances and many extras. Lease available at $850 per month. Phone 598-6497 after 7.

MORNINGSIDE WEST LARCHWOOD AND LAVAL
3-bedroom townhouse available. Featuring 2 bathrooms, full basement, automatic oil heater, W-W carpeting, drapes, fridge, range, washer and dryer. Fireplace. Rent $325 and up. BYRON PRICE AND ASSOCIATES LTD., 385-2458.

ARCHITECT DESIGNED
3 B.R. home, incredible views, 6 months. $700 p.m.
2 B.R. Condominium. Apartment. F.P., 3 baths. Yates St. $375 p.m. Available now.
Henderson Realty Ltd.
385-9741

UPLANDS
CLOSE TO WATERFRONT
5 bedroom home with large indoor swimming pool, living room, kitchen, den, double garage, $800. Available now. 479-1102.

ESQUIMALT, 1027 POSTER CRESCent. Available now. 4-Bedrooms, living room with fireplace, dining room and large kitchen, 2-baths, rumpus room in full-basement, wall-to-wall carpet, drapes, stove and fridge included. Rent $410. 477-2654.

GORDON HEAD VILLAGE PARK, 3 bedroon Townhouse, 1½ baths. Dining room-Living room, fireplace. Basement stove, fridge. Indoor heated pool with sauna. Covered parking, $425 per month. Immediate occupancy. References. 477-4860 or 386-7551.

ARDMORE WATERFRONT — DEluxe new spacious home available for responsible adults for 1 year. References required.
apply
david burr ltd.
655 Fort St. 384-9335

ELK LAKE
Two-bedroom home on 1 acre lot. Stove and fridge included. $395 per month.
City Brokerage—386-3547

NIFTY STARTER HOME. 3 BEDrooms, living room, kitchen, pantry area, laundry room in basement, one bath. Quadra-McKenzie area. $39,500. 477-4869 after 5 p.m.

NEWER 3-BEDROOM HOME, fireplace, wall-to-wall carpet, workshop, laundry room, vegetable garden, located behind B.C. Forestry Lab. Available immediately. 598-3140 between 6-8 p.m.

AVAILABLE IMMED. ONE 3-bedroom home, living room, dining room, kitchen with eating area. References required. $400 P.M. Call 385-8784.
DOUGLAS REALTY LTD.

MARCH 1, BRAND NEW, BUILT by Craftsman, 3 or 4 bedroom, 1½ baths, 2 fireplaces, wall-to-wall carpet, full basement, University area, $500. 592-3130.

211 HOUSES TO RENT FURNISHED

AS OF MARCH 1, ON PROSPECT Lake, older home. 2 bedrooms, sunroom, large living room with fireplace, kitchen, utility room. $365. 479-1120.

MILL BAY, ONE BEDROOM WAterfront cottage, fully furnished, sorry no children or pets. $185 per month. Phone 598-1436.

SUITABLE FOR RETIRED PERson. Pets OK. Maine Island, waterfront. Near conveniences. 596-8281.

2 BEDROOM MOBILE HOME ON private property to rent for 3 months. No children or pets. Sooke area. $150 per month. 658-8082.

MODERN 2-BEDROOM BUNGAlow, 16 miles from downtown, adults only, no pets. Malahat Bungalow, 478-3011.

FURNISHED 2 BEDROOM, FULL basement with 3rd bedroom down, Simpson Sears area. Child and pet welcome. $340. 658-8459.

FIVE-BEDROOM HOUSE, HIGHland District, suitable group, vacant March 1st, $350. Phone evenings 478-1993.

SIMPSON SEARS AREA — MODern 3-bedroom main floor, $395 plus ½ utilities. 477-9970.

EAST SOOKE, SEMI-PRIMITIVE cabin, ocean, electric heat, fireplace, outhouse, $125, 383-8040.

NEAR BUS AND BEACH, OAK Bay. Available Feb. 27 to March 27. Reply Victoria Press Box 396.

2-ROOM COTTAGE AT QUALIcum Beach, low rent for a pensioner-caretaker only. 598-5753.

SALT SPRING SEA SIDE 1 BEDroom cottage, until June 1, $175.00. Ganges 653-4273.

212 HOUSES WANTED TO RENT

WANTED BY MARCH 1, 2 BEDroom house or apartment under $250 for married couple with 2 young children and a well trained cat. We will take good care of your property. Please phone 382-4300.

2 PROFESSIONAL WOMEN IN late 20's and 1 dog, desperately need a place to live in the country, experienced gardeners and carpenters, willing to fix up and or caretake. Call 478-9450 evenings.

BUSINESS MAN AND WIFE seek small house or character two bedroom apartment for April 1. Prefer close to downtown location. References. 382-6680.

YOUNG LAWYER AND WIFE desire to caretake home (and pets if required) in exchange for rent. Excellent local references. Available March 1st. Phone 656-4437.

WORKING COUPLE WITH small trained pet but no children seek one or two bedroom house or duplex under $250. 595-7789.

RESPONSIBLE COUPLE WITH child and cat want 2 bedroom house or duplex. Approximately $200. 384-5284.

FOUR RESPONSIBLE ADULTS seeking large older home within 15 mile circle radius and will do renovations, 477-8097.

TEACHER AND WIFE URGENTly require house or cottage from mid-June—mid-Sept. reasonable, call anytime 478-2084.

WORKING COUPLE WANT older home with garden space. Will do repairs. Approx. $200. Phone 388-6140 after 5 p.m.

WORKING COUPLE REQUIRE one or two-bedroom house, close in, $250 limit. Phone 592-3160 after 10 a.m.

RESPONSIBLE COUPLE, 2 CHILdren, obedience trained dog, need house, reasonable rent in or out of town. 658-1117.

2 RESPONSIBLE ADULTS, 1 working, 1 student, need 2-bedroom house or apartment. Phone 477-8097 after 5.

HOUSE WANTED TO RENT FOR two working Christian men, up to $250 in Victoria and vicinity phone 652-2723.

NEEDED URGENTLY, 1-2 BEDroom cottage. Between McKenzie Ave. and Sidney, 652-3726 after 5 p.m.

THREE BEDROOM HOUSE OR apartment, furnished, by March 1. 385-5585.

RESPONSIBLE COUPLE LOOKing for one or two-bedroom house, Downtown area. $200-$250. 385-6051.

WANTED: TWO OR THREE-bedroom basement house. Good references. Have cat. 592-2882.

MARRIED COUPLE SEEK house with garden, $300 maximum, March 1. 382-4043.

RESPONSIBLE MARRIED COUple requires smal house or cabin. References. 478-8205 evenings.

215 HALLS, WAREHOUSES, STORES and OFFICES TO RENT

REALSPAN PROPERTIES LTD.
1331 VANCOUVER ST. 388-6454

OFFICES FOR LEASE
1—COURT HOUSE just steps away. New air conditioned space.
2—PARKING is no problem in this prestige building now under construction. Close to Court House and Government Buildings. Available January 1976.
3—600 SQ. FT. in new air conditioned building on downtown fringe. Short term lease available.
4—CENTRAL SAANICH is growing and requires services. New office building soon to be constructed, offers excellent exposure and central location.
5—DOCTORS and dentists. Two new buildings available on the fringe of town. Air conditioned with parking.

WAREHOUSES FOR LEASE
1—4700 sq. ft. ICBC. Just half block away. Ideal body shop. New construction.
2—JOBBERS. Up to 7500 sq. ft. in north Douglas area. Soon to be constructed. Loading docks, semi-trailer capacity.
R. I. MURPHY J. F. COLWELL
388-6454
592-7250 592-9828

WESTMONT COURT
920 HILLSIDE AVE.
PRESTIGE PROFESSIONAL OFFICE BUILDING
SQUARE FOOTAGE TO SUIT
ELEVATOR
AIR CONDITIONING
ALL UTILITIES INCLUDED
NEGOTIABLE RENTALS
TO VIEW CONTACT
RICK KINNIS 477-9394
WESTMONT REALTY LTD.
386-6796

TOWNE SQUARE
Opposite Johnson St. city parkade, 33 retail stores and 12 000 sq. ft. of office space. One of Victoria's most exciting ond unique developments. Surrounding open air mall in the very heart of downtown shopping district. Now leasing stage 1, for occupancy mid March. Phone 385-0212, 385-2112, or 388-4751.

Park Pacific
PROFESSIONAL OFFICE SPACE available in new five-storey concrete, fully air conditioned and carpeted building on Quadra Street near McKenzie Avenue with abundant on-site parking. Architect-designed interior layout and decor Park Pacific Apartments Ltd. 388-5491

2727 Quadra
WHY PAY RENT?
Business and professional people MAY NOW purchase office space on strata title. 1025 sq. ft. to 1360 sq. ft. on three floors of cement block and steel construction. Air conditioned units, excellent financing available.
388-4271 JOE MANTON 382-5211
J. H. WHITTOME and CO. LTD.
1111 BLANSHARD ST.

HILLSIDE DOUGLAS AREA
3 private offices or deluxe suite. Carpeted, air conditioned. Ample parking.

Receptionist and telephone answering service available. Mr. Simms, 9-5, 386-3414. OK Trucking.

SIDNEY
MODERN OFFICE SPACE (WITH ELEVATOR) AVAILABLE IN SIDNEY. PROFESSIONAL BUILDING, 9775-4th STREET. FOR INFORMATION CALL 386-2437 or 656-2359.
PACIFIC STRATA REALTY LTD.

FOR LEASE
700 Block Fort St., 3000 sq. ft., 2nd floor. All or part — available immediately. Call 382-7276, Town and Country Realty Ltd.

T. L. MANN AND ASSOCIATES LTD.
1820 Oak Bay Ave.
1750 SF WAREHOUSE
4000 SF OFFICE
TOWN AND COUNTRY AREA
CALL: STAN PELLAND
598-5144 598-5427

TURNER AND DAVID
2 small private offices. Suitable for contractors, jobber, etc., storage and parking can be arranged. Mr. Simms, 9-5, 386-3414. OK Trucking.

ESQUIMALT—ADMIRALS
(Retail—office) New modern complex now leasing ground floor — fully carpeted and air conditioned. Idea space available for bakery, barber shop, beauty salon, florist??? Call 388-5471.

SECOND FLOOR OFFICE SPACE on Kings near Quadra, two suites, total area 1200 sq. ft. can be divided, air conditioning, wall-to-wall carpet, parking, new renovation, available early March. Phone 385-7734.

PRIME LANGFORD AREA. 1600 sq. ft. in professional building. Fully air-condiitioned in Langford Bank of Montreal building. Available now on a lease basis. 386-7086.

5,000 SQ. FT. OF WAREHOUSE or distribution space available March 1st. 19' High ceiling with office included. Large overhead door. Excellent location on View-field Road. 386-7086.

AVAILABLE MARCH 1ST, bright clean office renting for $100 monthly including heat and light. Approx. 300 sq. ft. Located in Esquimalt area. Call Mr. Anderson at 382-2721 or 477-4985.

DUTCH FAMILY WANTS TO rent small shop for flower business, with living quarters, 2-3 bedroom. Victoria area. 478-4119, after 6 p.m.

NEW BUILDING FOR LEASE — 5,400 sq. ft. or part. zoned M3 heavy industrial — 3 phase wiring, loading dock, office space and parking 383-4131.

CITY CENTRE IN HEART OF shopping district, 2500 sq. ft. completely remodelled store or office space. 385-2112 or 388-4751.

COLWOOD AREA, RETAIL space available in the new Hatley Park shopping centre. Opening soon. For information, 388-5812.

$600 PER MONTH, NEW BUILDing, complete second floor, washrooms, 1,525 sq. ft. totally carpeted. 385-8821.

REASONABLE RENT. PART time, actors, dancers, teachers, other. 1322A Government. 384-3841.

STORE OR OFFICE SPACE, APprox. 1000 sq. ft. Rent $390 month. 745 Pandora Ave. 383-3613.

WAREHOUSE OR MANUFACturing space available. New building. Low rates. 656-3233.

LIMITED COMPANY FOR SALE; idle at present, offers 478-5030.

STORAGE SPACE FOR RENT Gorge Shopping Centre 388-5812.

SMALL OFFICE IN APT. BUILDing, 385-5092.

215 HALLS, WAREHOUSES, STORES and OFFICES TO RENT

FOR RENT
WAREHOUSE SPACE
NEW
Centrally located. Quality construction. Competitive rents. Leasehold improvements can still be completed to your specifications. Areas available: approximately 2600 square feet, 3,000 square feet and 4,400 square feet. Full particulars with B. E. JEFFERY 598-3321.
JACK MEARS OAK BAY REALTY LTD.

ACCOUNTANTS
DRAFTSMEN
DOCTORS
LAWYERS
OTHER PROFESSIONALS
are you thinking of setting up in busy Langford with offices in your own home? Large luxurious house for rent on Goldstream Ave. near Colwood Golf Course. Open beams, 2 fireplacees, w-w carpeting throughout, 9 spacious rooms. 478-2523.

STORE—CORNER OAK BAY AVE. AND FOUL BAY RD.
Rent—$225 Phone 384-9335
david burr ltd.
655 Fort St. 384-9335

FOR RENT OR LEASE—1,500 SQ. ft. on ground level of small professional building, fronts main road. Heat and washrooms supplied. Generous parking available. Phone 383-6874, weekdays between 9-5.

233 MORTGAGE LOANS and INSURANCE

We Specialize In FINANCING DEVELOPMENT
1st and 2nd MORTGAGE LOANS ON ACREAGE, APT. SITES Or Most Any Real Estate Holdings ANYWHERE IN B.C.
CASH VALUATIONS ON EXISTING MORTGAGES OR AGREEMENTS GIVEN WITHOUT OBLIGATION
COURTESY TO FELLOW BROKERS
PHONE MR. LEN THOMAS COLLECT AT 384-7128 (AFTER HOURS 478-1720)
Douglas Hawkes Ltd.
990 Blanshard St.

1st - 2nd - 3rd MORTGAGE LOANS
NO BONUS
NO DISCOUNT
NO HIDDEN CHARGES

Borrow	Pay Monthly
$ 2,500	$ 34.99
$ 5,000	$ 69.98
$10,000	$139.96
$15,000	$209.94

5 Yr. Terms — 15 Yr. Amort.
NO AMOUNTS TOO SMALL OR TOO LARGE
HIGHEST PRICES PAID FOR EXISTING MORTGAGES OR AGREEMENTS
INTERVIEWS IN THE PRIVACY OF YOUR HOME
MONEY IMMEDIATELY AVAILABLE
W. A. (Bill) Hodgson
385-4528
24-hour service
Byron Price and Associates Ltd.

SECOND MORTGAGES
—Up to $25,000 12.5%
—Up to 12½ years to repay, 5-year terms.
—Fully life insured at no extra cost.
For the purpose of
—Home renovations, debt consolidation
—or any worthwhile purpose
TORONTO DOMINION BANK
Town and Country Shopping Centre
3635 Douglas St.
386-6791

SINCE 1887
Pemberton, Holmes Ltd.
1000 GOVERNMENT ST.
1st Mortgage Funds Available—11½-12½%
Please Call
384-8124 RICHARD HOLMES

RIM ROBERTS INVESTMENTS & MANAGEMENT LTD.
702-1175 DOUGLAS 388-6691
EXCELLENT MORTGAGES AVAILABLE
High rates. Victoria and Nanaimo properties. Contact.
D. H. MacGILLIVRAY 388-6691

ARE YOU BUYING A HOME?
MORTGAGE FUNDS AVAILABLE
Do you need additional capital, or funds for debt consolidation? Use your home equity up to 85% of appraised value.
1st—2nd—or 3rd Mortgages Construction interim. Commercial also available.
Rae Investments Ltd.
204-493 Burnside Rd E.
Victoria, B.C.
388-7891 — Days
477-3886 — Eves., Mr. Stuber

LET WHITTOME'S
Arrange the financing of your home at the most advantageous rate and terms. We have money available for first and second mortgages.
Phone KAJ JACOBSEN
J. H. WHITTOME AND CO. LTD.
1111 BLANSHARD ST.
388-4271

MORTGAGES
Investment opportunities in prime 1st and 2nd mortgages. Fully managed with rates beginning at 11¾%.
P. R. BROWN AND SONS LTD.
762 Fort St. — 385-3435

Funds available immediately for 1st and 2nd mortgages. Contact:
david burr ltd.
655 FORT ST. 384 9335

233 MORTGAGE LOANS and INSURANCE

AUTO PLAN AGENT
Ker & Stephenson Ltd.
680 Broughton Street
OPEN
Saturday 9:00 a.m.-1:00 p.m.
For month of February

11.5%
Immediate Funds
Interim or Conventional
Commercial — Residential — Farm
R. GEDDES
PRINCIPAL PROPERTIES LTD.
477-9514

$8650 buys $8750 2st mortgage payable interest only monthly at rate of 1% per month ($82.50 per month). Two year term.
For further information call LEN THOMAS at Douglas Hawkes, Ltd., 990 Blanshard Street. 384-7128 (Res. 478-1720).

234 MORTGAGES FOR SALE

1st MORTGAGES TO YIELD
18 per cent
Interest compound ½ yearly, not in advance, minimum investment $7,000. Max term — 2 years.
Macabar Holdings Ltd.
Please provide full details of Name, Address and Phone number to Victoria Press, Box 365.
Earned interest qualifies for Registered Retirement Savings Plan.

FIRST MORTGAGES FOR SALE
$12,000 at 13% Property value $42,000
$23,000 at 13½% Property value $44,000
$31,000 at 13% Property value $49,000
THESE MORTGAGES ARE ALL SEASONED AND CONTAIN ALL RELATIVE CLAUSES FOR YOUR PROTECTION INCLUDING POST DATED CHEQUES, PREPAYMENT PENALTIES, ETC. NOW AVAILABLE FOR IMMEDIATE SALE.
PLEASE CALL MR. GREEN
Rae Investments Ltd.
388-7891

18%
Short term first and seconds
Well-secured
R. GEDDES
PRINCIPAL PROPERTIES LTD.
477-9514

235 WANTED TO BORROW

12% FIRST MORTGAGE. $22,000 Gordon Head. $11,000 shares considered. Security in home on 1 acre. Mortgage payable interest only at 1% per month — 3 year term. For further information call LEN THOMAS at Douglas Hawkes Ltd., 990 Blanshard Street. 384-7128 (Res. 478-1720).

Wanted to Borrow
12¼ First Mortgage. $43,000, 5-Yr. Term, 20-Yr. Amortization. For further information contact K. JACOBSEN, 388-4271 OR 658-8679.
J. H. WHITTOME and CO. LTD.
1111 Blanshard Street

$30,000 WANTED, 12% 5 YEAR term. Security better than first. 598-6106.

240 BUSINESS OPPORTUNITIES

RARE OPPORTUNITY
RHODODENDRON BUSINESS
PLUS
TWO-STOREY VIEW HOME
ALL ON
1.45 ACRES
ASKING $185,000
Beautiful spacious two-bedroom home with PANORAMIC SEA AND MOUNTAIN VIEWS. Thriving rhododendron business with approximately a five-month season during the year. Here is the good healthy country life — away from the "rat race" — and yet you are still in Saanich within the 10-mile circle from the center of Victoria. Ideal for young couple with wherewithall or for successfully retired older people. Vendor will give you the benefit of his considerable expert experience for a reasonable time. For appointment to view call ROBERT YOUNG 477-8749, or 479-2115 or 383-4124 anytime. Park Pacific Investments Ltd. MLS 15129.

$$$$$$$$
"SOUND" BUSINESS
UNIQUE STEREO ENTERPRISE
(Eliminate your ideas of a stereo business with "hard sell" tactics, competition and "Survival sales." I repeat, this is a UNIQUE ENTERPRISE, one you will enjoy if you like people and music. Your earnings are limited only by your ambition and effort. Full price of $27,500 includes business, equipment and fixtures—stock of approx. $40,000 to be purchased separately. I will be pleased to discuss details at your convenience. (Excellent partnership potential — with one having some mechanical aptitude). Please call RAY SMITH, 384-8001 (24 hrs.). The Royal Trust Co.

IS THIS YOUR BUSINESS?
Small, profitable newsstand in centre of town. $15,000 plus stock. MLS 15345. Please call Helen Jones 595-7913, Swinerton, Stewart Clark, Ltd. 385-2481.
278,000.00

TAXI
Here is an opportunity worth considering. 5 licence taxi fleet with cars, meters, radios, etc. serving Victoria and vicinity. Buy the whole works for $22,000 and never walk again. Further information by calling ERNEST WILLDEN 382-9191 anytime or PAUL HYATT 656-3150.

Canada Permanent Trust Company
LADIES' DRESS AND CASUAL SHOP
A very active business in a very busy shopping centre. Good clean stock — an attractive store, experienced help available if needed. Shows good return for owner-operator. Asking $60,000 for stock, fixtures and lease. For info. phone:
386-2111 E. W. PROKOSCH 477-2194
386-2111 ROY KAISER 477-6813
MONTREAL TRUST CO.

LOCKER PLANT
and butcher shop in Lake Cowichan Village. Excellent opportunity for energetic meat cutter. Owner will sell business and lease bldge. to qualified purchaser. New MLS.
For further details call:
JACK GREENWOOD
386-2911 or 384-5228
Homefinders, Wall and Redekop.

RESTAURANT
Central downtown Victoria, 118 seats. Kitchen recently re-equipped. Dining lounge licence. Twelve year percentage lease. Information to principals only. 598-6878.

UNIQUE OPPORTUNITY TO take over business with repetitive cash revenue weekly. Investment secured by equipment which is strategically located to generate substantial return, for confidential interview call Mr. Patterson, 388-6444 anytime.

LICENSE AVAILABLE FOR A Cottman Transmission Repair Centre. Minimum cash requirement—$23,900.00. Contact B. A. Watt, 3508—107 St. Edmonton, Alberta. 403—434-2888.

A SMALL BUSINESS FOR SALE. Room for expansion. All stock, equipment, including Volkswagen van. Sacrifice, $5000. Must sell by March 1st. 595-2131.

ONLY FOUR LEFT!
Copper topped video game cocktail tables — 2 games. Low price to clear. 479-7008.

RESTAURANT FOR SALE
Fully equipped, long lease, central Victoria location. For information call Hugh Campbell, 382-8251.

240 BUSINESS OPPORTUNITIES

A. E. LePAGE
WESTERN LTD. REALTOR
912 Douglas Street 386-7551
1610 Island Highway 478-9561
Formerly Melton Real Estate

THRIVING VILLAGE STORE GROCERY AND GAS PUMPS

Located in fast growing area of Sooke. 3, 50'x120' lots allow room for expansion. 2 or 3 bedroom living accommodation, large sundeck with views over the harbour. Ideal family business, good turnover showing steady increases. Vendor may finance. MLS 15456.
478-9581 Pat Therrien 642-5138
478-9581 Rona Higgs 642-3835

NEW
Generation Coin Operated Video Game
SPORTORAMA

4 Games In One Unit made for the entire spectrum of players, from novice to expert. Play increases with age of location. We provide you with service, location, maintenance, collections, and accounting, if you wish. Low down payments. Financing available. Excellent cash flow. High return on investment. Only a few good locations available.

HURRY
Mr. Patterson 388-6444 anytime.
ALSO
Coin Operated Zenith Billiard Tables. Real money makers. Heavy duty professional Italian slated, and high pressured laminate cabinetry. Let us show you actual profits enjoyed by other owners.

MID VANCOUVER ISLAND MOBILE AND TRAILER PARK

Very popular and breeze to operate Over 100 spaces for mobiles, trailers and camping. Approved for 30 more mobiles. Park-like acreage border river and just two minutes from sandiest beach. All modern facilities including service building, store, living quarters and heated pool. Purchase all or owner-operators share. Total price $225,000. Call Mary Campbell at Nanaimo Realty Co. Ltd., Box 518, Nanaimo, B.C. at 754-2311 or eves. 468-7485.

CAMERAS AND BOOKS

Good opportunity for camera buffs or experienced retailers, established camera and book store in downtown Victoria. Good income with potential for greater volume. Good lease. Price $14,900 for furniture, fixtures, and goodwill plus inventory at cost (approx. $22,000). For more information and appointments to view call:
ALLAN TRELFORD
386-3128 or 652-3717
CENTURY 21, J. D. BOSDET LTD.
120—727 Johnson Street, Victoria, B.C. 386-3128

GOLDEN OPPORTUNITY
You can buy this 9-month-old Wholesale Pie Business for only $5,000 down — Total Price $15,000. For this you get $10,000 worth of almost new equipment, $1,500 (approx.) of stock, plus a number of established customers with loads of potential for the person who wants to get ahead. This would be an ideal business for a retired Baker or Husband and Wife or a couple of young fellows, one to Bake while the other handles distribution and sales. If this is what you have been looking for . . . phone Brian Coutts.
385-7721 598-2405
GARDNER REALTY LTD.

Vancouver Island Mobile Home Park

20 gorgeous acres in quiet country setting just minutes south of Nanaimo. Paartial development has 45 mobiles. Very neat park with select clientele. $365,000. Call Mary Campbell at Nanaimo Realty Co., Ltd., Box 518, Nanaimo, B.C. at 754-2311 or eves. 112-468-7485.

COIN-OP LAUNDRY DRY-CLEAN

A great business opportunity with little attention required. Small investment offering a good return with even greater potential for the future. Cadboro Bay area. Priced to sell at $16,900. Bob Kohlruss 598-7689 or Chris Greig 479-7995. Castle Properties Ltd. 386-6164.

Automotive!
Established garage, specializing in general repairs to foreign cars. Independent business, excellent reputation and location. $60,000 with $20,000 down. Contact TED PINFOLD 388-7742, JOHN RUSSELL 592-3248 or OFFICE 477-0141.

Canada Permanent Trust Company

EXCELLENT OPPORTUNITY for person with imagination and drive. Large selection of used lawnmowers and parts priced to sell. Would prefer to sell as complete unit, but would consider selling in smaller lots. For more information, 479-1312 between 6-8 p.m.

ATTN. PRIVATE INVESTORS
Exciting tax sheltered business opportunity warrants your investigation and participation. Offers outstanding return on invested dollar. Secure, proven investment. Contact Mr. Powers at 388-6444 anytime. Mortgage financing is available.

UP ISLAND NATURAL FOOD restaurant and bakery with living quarters, $8,000 includes business equipment, and stock, 3-year lease, $350 month. Vegetarian only. Phone Alan at 248-3846.

BE YOUR OWN BOSS. DELIVERY service, $5,000 down. Take over truck payments. For more information phone 386-3016 after 5:30.

GROUND FLOOR OPPORTUNITY for working partner in first class restaurant. Unlimited potential for cabaret and land purchase. 598-8629 after 5.

PRIVATE INVESTOR WANTED for small trucking company, doing linehaul work. Confidential. Investment required $5,000. Please reply Victoria Press, Box 448.

$35,000 — BAKERY BUSINESS. Good profit! Try YOUR Trade. Please call:
RATHER Realty Ltd. 384-0212

RETAIL LEASE FOR SALE, Location-Shelbourne Plaza, size - 700 sq. ft. Immediate possession. Contact 658-8785. 477-8148.

PROFITABLE VARIETY STORE in shopping centre. Easy operation. $15,000 plus stock at cost. Phone after 6 p.m. 598-5861.

FOR SALE NEW RETAIL BUSINESS for imported goods. $3,000 plus stock. 592-1333 from 10-5.

NICE LOW OVERHEAD BUSINESS. Total investment, $5,000 384-4934.

1971 KENWORTH CONVENTIONAL with 1974 semi with good job running south. 642-5990.

JANITORIAL BUSINESS, CONTRACTS and equipment, 479-4347.

241 BUSINESS OPPORTUNITIES WANTED

CONFIDENTIALLY WANTED
Up to $350,000 cash to invest in good holding or income property. $40,000 cash to buy income property. Call Ammy, 386-7721, Investors Syndicate Realty.

WANTED TO PURCHASE, small established business with net of $15-$20,000 per year. Send full details to Victoria Press, Box 425.

244 REVENUE PROPERTY

NORTH SAANICH
Small grocery store in growing area. Ideal for semi-retired couple. 1 BR living accommodation. Showing a steady volume. $49,500 plus stock.
656-3924 WELLS HOOKER 652-3634
MONTREAL TRUST CO.

244 REVENUE PROPERTY

DUPLEX OPPORTUNITY KNOCKS

Terrific Colonial-style duplex 1250 sq. ft. each unit two 3-bedrm. each. Very bright and spacious. Gorge-Harriet area. All this plus over 13,000 sq. ft. of apartment zoned land which offers terrific potential to the developer with minimum cash outlay. Excellent income from present use. Call for full details on the asking price of $90,000.
DAVID SOUTHALL
385-7761 24 hrs. 652-2325 Res.
D. F. HANLEY AGENCIES LTD.

LEGAL DUPLEX FAIRFIELD

Located just 3 short blocks from the ocean, a well maintained up and down duplex, 2 bedrooms each unit and an extra one in the full basement. Both suites are owner occupied, therefore no rents have been established. Double garage. Low taxes, excellent lot. Exclusive. Courtesy to Realtors. Asking $68,900. Call: Ed Kraft 652-3676 or Alice Moore 592-4529.
CENTURY 21, J. D. BOSDET LTD.
120-727 Johnson Street, Victoria, B.C. Phone 386-3128 (24 hours).

A. E. LePAGE
WESTERN LTD. REALTOR
912 Douglas Street
1610 Island Highway
Formerly Melton Real Estate

INVESTMENT PROPERTY
3.41 acres close to Sooke with existing grocery store leased at $425 per month and small cabin also rentable. Room for expansion into other fields — possible mobile homes, etc. $80,000. MLS No. 15296. Call me for more details.
478-9581 RONA HIGGS 642-3835

UP and DOWN DUPLEX OAK BAY BORDER

Now vacant — three good-sized bedrooms in upstairs suite. One bedroom on main (huge kitchen). Both professionally renovated. New carpets and lino throughout. Tremendous potential in basement (bedrooms and living room roughed-in). Excellent value at only $69,500. New MLS. Act now and phone our National Trust agent.
JOHN KEATS
388-5451 (24 hrs.) 384-4262

BY BUILDER
NEW DUPLEX
3342 WILLOWDALE
OPEN SAT. & SUN.
1:30 - 4:30 P.M.
Asking $49,500 each side. Open to offers on complete building, 478-7753.

SPECIAL VALUE!
5-Suite Conversion
Approx. 10% return on investment. All self contained older stucco building with cute self-contained cottage always rented. No vacancy here, if you are looking for good value this is it! Asking only $79,900 with excellent terms. Call now for full details.
DAVID SOUTHALL
385-7761 24 hrs. 652-2325 Res.
D. F. HANLEY AGENCIES LTD.

DUPLEXPERTS
FANTASTIC VICTORIAN revenue property, built in 1895. Generates over $13,000 gross revenue. Prime 7200 sq. ft., R31 zoned land. $88,900. Drive by 1017 Burdett.
UP AND DOWN, M2 zoned with in-law suite. Empty so no rent control. Drive by 2713 Rock Bay then make your offer on $55,500.
ROOMING HOUSE — in Sidney on 110x110 lot. Completely modern. Over $10,000 net. $86,900. MLS. Call GLENN NICHOLLS 388-6231 or 598-7689. CENTURY 21, Island Pacific Realty.

53 SUITES DRASTICALLY REDUCED
Was $1,050,000 now asking $950,000. Make an offer on this 1 year old block which will show a true 10% return without equity gain after 4% vacancy factor. $186,000 down on asking price, all trades considered. Call now for more information on this fantastic investment capable of showing much more than the above mentioned return. Call:
477-0191, Ray Tillyer, or 477-1650, Judy Johnson
Royal Trust Real Estate Dept.

MUST SELL
2 HOUSES on 1 LOT
DOWN PAYMENT OPEN:
Any type of trades, try money, cars, boats, campers, etc. One three bedroom, 1½ bath. One two bedroom 1 bath. Both just renovated. ASKING PRICE $76,500. For further information please contact: JON DAVIS at 386-2437 anytime.
PACIFIC STRATA REALTY LTD.

COMMERCIAL BUILDING 2 YEARS OLD
Showing a good return and all rented on leases. 5 rentals and in-law self-contained suite. Plus and zoned duplex lot. Full Price: $212,000.
HAROLD WARE
385-7721 598-4358
HAROLD GARDNER 479-2867
GARDNER REALTY LTD.

FOURPLEX
Conveniently located and only a few minutes from downtown (consists of 1-two bedroom and 3 one-bedroom suites. Lends itself for owner occupancy. Good condition. $69,900.
ANNEMARIE BOLENDER
477-1841 477-8653.
BLOCK BROS. REALTY LTD.

ELEGANT REVENUE
10 rental units in Fairfield close to sea. Consisting of one 1-bedroom, one bachelor and 8 lovely housekeeping rooms. A brick and stucco building with wood panelling and beamed ceiling on the main floor. Easy to purchase. Financing available on price of $115,000. To view call
DONNA VALIKOSKI 385-8784
DOUGLAS REALTY LTD.

APARTMENT SITE
2.8 Acres up-Island, zoned and sewered, suitable for Apartment or Townhouse. Price $155,000.
F. G. CARVER & CO.
383-7324 or 598-2581

RAPID DEVELOPMENT AREA
House in James Bay on R2 corner lot, gross revenue $9828 per year. Excellent permanent tenants. $72,900. Reply Victoria Press, Box 431.

FOUR PLEX
Reasonably priced, renovated 4-plex, stragegically located. Priced at only $69,900.
RUSS McDOWELL
386-3231 382-7930
BLOCK BROS. REALTY LTD.

16 RENTALS
—Fairfield corner apartment
—6x1 bedroom, 10 bach.
—Projected net approx. $15,000.
—$56,000, 7% financing.
—Asking $159,500 on terms.
TED BOWDEN REALTY 383-5524

LISTING EXPIRED. PAY NO commission. Duplex-Vic West. Two fireplaces, 2 bedrooms up, 3 bedrooms down, garage. Sundeck. Quick sale, any offer. By owner. 386-2648.

SIDNEY SXS DUPLEX
3-bedroom, full basement. Why buy a house when you can live in one side and let other side help payments. $75,000. 592-3212.

SXS DUPLEX
Brand new 3-bedroom, 1100 sq. ft. each side, Glen Lake. $87,500. 479-5086.

244 REVENUE PROPERTY

the Permanent
1125 DOUGLAS ST. and 3647 SHELBOURNE ST.

Deluxe Duplex
One-year-old, potential income $9,000 per year. 3 BR. and 2 BR. units. Fireplaces, like new condition. Immedaite possession. Asking $82,900. MLS 14966.

Two 12-Suiters
With ground fooor commercial office space. Self contained one BR units with balconies. Excellent buildings, one and two years old offerel at $297,500 each (Excl.). Approx. 1-3 cash required on CTM.

Prof. Office Bldg.
Newly completed, reinforced concrete masonry construction, 3-storey, air conditioned, elevator, 12000 sq. ft. commercial and 24,000 sq. ft. deluxe office space. Strategic downtown Duncan. Asking $1,250,000 (Excl.). Full details on these listings by calling HERB McDANNOLD 658-8844 or 382-9191.

Canada Permanent Trust Company

BB BROWN BROS. on LANSHARD
"People Helping People"

2 DUPLEXES

1. Fairfield
Good duplex with additional revenue. Close to sea and Beacon Hill Park. Could be reconverted to spacious residence. With modest effort, additional revenue may be produced. Sea view from owner's 3-bdrm. suite. Sizeable mortgage at 5% can be assumed. An excellent opportunity to enjoy good home in prestige location, with relatively small financial burden. Elderly owner retiring. $82,000.

2. James Bay
Near Dallas waterfront and Yacht Pond. Very spacious up and down duplex. Redecoration and some imagination needed, otherwise building is solid. High valued apartment zoned lot. Good value for $73,000.
OLGA ZACHARY 592-2265
or 385-8771 (anytime)

INVESTMENT PROPERTY
TRIPLEX. On quiet Fairfield St. Just $62,900.
CHARACTER Fairfield Conversion, grossing $800 per month. Ideal for partial owner occupancy. Asking $78,000.
FAIRFIELD. Rooming House netting over $11,000. Asking $91,500.
APARTMENT—11 Suites grossing over $14,000. TRY YOUR OFFER on asking price of $110,000.
Details from GRAHAM IRELAND, Res. 595-8845 or WAYNE BUTTERFIELD, Res. 385-0858 or RITHET AGENCIES LIMITED, 382-4251 anytime.

ESQUIMALT
5 SUITES MLS
4—TWO BEDROOMS
1—ONE BEDROOM
This well-located property may be just what you have been looking for. For more information call ALMER OLSON, 384-8001. The Royal Trust Co.

BY PRINCIPAL
44-Suite modern apartment complex, good area Victoria. (Gross $107,000) Mortgage $245,000 at 8½%. 25-year term. $850,000. Victoria Press Box 468.

LARGE UP AND DOWN DUPLEX, in Jubilee area, two bedrooms each suite. $58,000. 598-8366.

245 REVENUE PROPERTIES WANTED

DUPLEXPERTS
We have sold a very considerable number of duplexes and revenue properties priced from $35,000 to $150,000. Consequently we know the market and have a long list of buyers. If you are thinking of selling call us for an experienced market evaluation.
Glenn Nicholls
Gerry Finnigan
388-6231 or 598-7689 or 383-4739
CENTURY 21, Island Pacific Realty

12-SUITE APT.
$185,000
11 self-contained bachelor suites and one 3-bedroom suite, large lot, Hillside-Cedar Hill area, $1755 monthly revenue. $88,000 mortgage at 10½% and 10½%. For further information call:
595-5171 DOUG POSKITT 656-4236
Canada Trust

WANTED IMMEDIATELY
10-15 SUITE APRT.
A prospective purchaser anxious to buy: AGE or RETURN is not the prime concern. Prefers Fairfield, Oak Bay, Victoria or Sidney area.
388-6424 SYL SHUMKA 385-7373
BAYSHORE REALTY LTD.

Your Property
Can be sold! That's our business! Let's discuss yours in confidence!
TED PINFOLD, Nights, 388-7742
JOHN RUSSELL, Nights, 592-3248
Our office phone, days, 477-0141

Canada Permanent Trust Company

OLD HOUSE?
You can get cash for your house if it's on apartment zoned land. Call me now. Leave your number if I'm out.
JOE PERCIVAL
384-8101 477-8089
Knowles Realty Ltd.

20 SUITES
Modern stucco block in A-1 condition and prime location. 9-2 br. suites, 11-1 br. suites, 1 block from the sea. Net over $28,000. 7% mortgage. Full price $360,000. Call Mr. R. Rost, National Trust — Hillside. 595-2961 Bus. or 658-5490 res.

WANTED!
Apartment block for client with $300,000 cash. All replies treated with strict confidence. Call CLIFF SALMOND:
385-7721 477-3626
GARDNER REALTY LTD.

247 COMMERCIAL OR INDUSTRIAL PROPERTIES

FOR SALE
WAREHOUSE
$159,500
This 7300 square foot building is vacant, allowing occupancy upon completion of documents. Could be divided. Ample loading and unloading facilities. Adequate plumbing for mixed staff with lunch room facilities. Three offices already partitioned off. Offers to lease, for part or all, will be considered. Full particulars with B. E. JEFFERY at 598-3321. JACK MEARS OAK BAY REALTY LTD.

SHOPPING CENTRE IN PRIME RENTAL LOCATION
Solid returns on Investment. Centre has 10 rentals with 8 rentals on lease plus property tax adjustment. Situated on 2½ acres with large parking area. Large residential area close to city. Price $590,000.00.
BILL JENSEN 384-8001 or BERT COLES 384-8001 or Res. 592-3311.
The Royal Trust Co.

HEAVY INDUSTRY
4,000 sq. ft. factory space with offices and toilets. Available in 60 days and financing readily available. Near Bay St. bridge. Call Allan Klenman Town and Country Realty Ltd., 382-7276 or wk-ends, 592-9771.

62' LOT WITH GOOD HOUSE and 16x18 workshop. In area being rezoned M-2, across from Woodwards. Ideal for tradesman. Only $53,900. New MLS.
TED BOWDEN REALTY—383-5524

247 COMMERCIAL OR INDUSTRIAL PROPERTIES

WHY RENT?
Own Your Own Warehouse
Available Immediately
1800 sq. ft. with Office and Showroom. High ceilings Located close to Downtown.
Excellent Financing Only $68,000
Contact Gordon Stevenson
385-1431 479-7692
B.A. REALTY LTD.

SINCE 1887
Pemberton, Holmes Ltd.
1000 Government St.

NOW AVAILABLE FOR LEASE
NEW OFFICE SPACE
Close to the downtown core, ample parking — no congestion. Ideal for brokers or any service sales oriented business. Reasonable rates.

WAREHOUSE SPACE
Deluxe space available from $2.50 sq. ft. and up. All new space in excellent service or distribution locations.

Investment Properties For Sale
APARTMENTS—
30 suites—$950,000
34 suites—$1,000,000
WAREHOUSE
24,200 sq. ft.—$350,000
6,600 sq. ft.—$185,000
2,000 sq. ft.—$ 85,000
All the above properties are located in Victoria and priced to sell. For further information contact
385-8124 JACK COLWELL 595-1865

LET'S MAKE A DEAL!
Take Cash, Vendors will trade, exchange or Carry Back . . .
1. 6,600 sq. ft. of M2 Light Industrial Zoned property on Catherine St. Ideal for sign shop, Printshop with Offices up. Vendor will carry balance at 11 per cent with reasonable down payment. Asking $66,000. Bring me an offer.
2. 2.5 acres — 300-ft. highway frontage, 1 mile north of Duncan. Ideal for Mobile Home Sales, Auto Dealer, Motel or Shopping Centre. Sketch plans available. Asking $120,000. Bring me your offer now.
3. 6,000 sq. ft. of Renovated Building — Downtown Duncan. Excellent potential for further development, 2,400 sq. ft. currently under lease for $14,000 P.A. net — Potential income $30,000 plus. Vendor will take cash plus agreement and help lease out the balance of space. Asking $250,000 but any reasonable offer considered as First Mortgage is $150,000.
For information on any of the above please call: BRIAN COUTTS
385-7721 598-2405
GARDNER REALTY LTD.

A. E. LePAGE
WESTERN LTD. REALTOR
912 Douglas Street
1610 Island H'way
Formerly Melton Real Estate

5.25 ACRES
On main highway at Cobble Hill, half way between Duncan and Victoria. Ideal property for development. Warehousing, manufacturing, etc. 4 bedroom house and very large workshop presently on property, Corner of Fisher Rd. and Island Highway. Asking price $165,000. Let's hear your proposition. MLS No. 14717. Call Len LeDoux 386-7551 - 382-9852.

Development Property
1.74 acres of prime M-1 zoned property. Partially developed with one large warehouse presently leased on a long term basis to A-1 tenant. Potential to construct approx. 40,000 sq. ft. of additional building space. Railway access also available. Located in Esquimalt in a suitably related industrial area. Priced at $580,000. For further information concerning the various development possibilities of this site phone DARIEN BAIN, 477-0141, Office or 658-1070 Evenings.

Canada Permanent Trust Company

Commercial Opportunity
If you're looking for a 2400 sq. ft. bldg. on a 7200 sq. ft lot zoned M2 in a high traffic location. I've got it. Lots of financing available. Bldg. with 3 bays and 3 hoists well suitel to most any service function. MLS 14290. Priced at $123,000, but call me and lets talk.
Ken Mann
Bus. 598-5144 Res 477-6773
T. L. Mann and Associates Ltd.

COMMERCIAL PROPERTY
850 S.F. for retail use — Professional office — Restaurant or ?? ON a bust St. within 2 mile circle. In addition a large cozy 2 bath. Modernized family size kitchen, entertainment size living-dining room. Full basement. Lovely garden area and patio or lots of space for additional parking. A hard to find combination. Asking $125,000. MLS.
386-7521 TOVE BARLOW 477-9859
BOORMAN INVESTMENT CO. LTD.
1111 Government St.

NEW WAREHOUSE
2,700 sq. ft., 4 overhead doors (2 each end), 2 offices, 6,000 sq. ft. lot. Building to be finished within 60 days. For details call RAY SMITH, 384-8001 or Res. 479-7777. The Royal Trust Co.

NEW BUILDING TO BE BUILT in the main business area of Lake Cowichan. Excellent location, ample parking. Suitable area will be developed for dentist, doctor, legal office space, or retail outlet. For further information phone 749-3855 or 749-6145.

EXCELLENT HOLDING PROPerty in the high Quadra area. 1¾ acres at $2.50 sq. ft. with sewers in progress. Vendor is open to trades up or down. Call JOHN WEST at Lansdowne Properties Ltd. 592-2431.

COMMERCIAL SPACE, AIR CONditioned. New block building. 2700 sq. ft. approximately. Ideal for store or similar business. Burnside at Napier. Call H. Noboa, Color Your World, Vancouver, 437-0401 office hours.

FOR RENT
Burnside, Douglas area, large fenced, blacktop area including office, available immediately. Call Mr. Anderson at 382-2721 or 477-4985.

WANTED: DOES ANYONE HAVE a 2-bay garage, commercial, for rent, or lease? Call 652-5527.

250 HOUSES FOR SALE

FOR MORE Real Estate
SEE DISPLAY Real Estate Advertisements
Pages 7, 8, 9

Island Homes Ltd.
2504 DOUGLAS
386-7545

OPEN HOUSE
SAT. 1:30-4:30
MARIN PARK
BRENTWOOD
West Saanich Rd. to Marchant to Carmel to Marin Park Drive.
NEW HOMES
All with 3 bedrooms and ensuite plumbing and 3rd. bath roughed-in in the basement. The main floors range from 1200 to 1383 sq. ft. All have sundecks and carports and are different in design and appearance, all homes are quality built by Hugo Hucker Construction. They are priced for quick sale from $57,300 to $59,800. This is a very attractive subdivision in a choice quiet area with all underground services. Choice of carpets still available. Exclusively listed by RON CROW 592-4989.

OPEN HOUSE
1650 DAVIE ST.
1:30 - 4:30 SAT.
Close to Oak Bay Rec. Centre cute and cosy 2 bedrooom, large living room with fireplace. Mod kitchen, laundry area and workshop. See this for sure. DON LAYMAN 385-0297 or RON CROW 592-4989, 386-7545.

OPEN HOUSE
SAT. 1:30 - 4:30
2943 MT. WELLS
NEW 3-BDR.
Beautiful brand new 1340 sq. ft. home. Spacious living room with rock fireplace. Large kitchen with eating area. En suite off master bedroom. Finished fireplace in rumpus room in basement. Low taxes. Low down payment if needed. HOWARD MITCHELL 479-4818.

OPEN HOUSE
870 LAMPSON
SAT. 1 - 4:30 P.M.
Immaculate 2 bedroom home with 3rd. bedroom in basement. Large living room with fireplace, convenient kitchen, oil heat. Drive-in garage and large lot. Asking price $51,000.00 E.P. Terms can be arranged LLYOD ELLIS n attendance. 658-8222.

OPEN HOUSE
SAT. 1:30 - 4 P.M.
3132 DONALD ST.
Charming 2-bdrm. home just off the Gorge on a high location. Cosy LR with oak floor and unique fireplace. Separate dining room, convenient kitchen, full basement. Updated heat, wiring and plumbing. Large garage. This is a good solid plastered home. Priced for quick sale at $47,500 RON CROW 592-4989 or BUD PULLAN 386-7545 (24 HRS.)

REVENUE
COOK ST. PARK AREA
PROFESSIONAL TRI-PLEXED older home less than a block from sea, park and shopping, 2 two bedroom and 1 one bedroom suites. This desirable property offered at $95,000.00 Phone BILL PALFREY 386-7545 for further information.

ROCKLAND
A long low and beautiful Rancher in the best possible location. Large lot with 27x8 enclosed patio for the exotic plant enthusiast. The third bedroom with its own bathroom forms an excellent guest wing. Asking $90,000.00. MLS.
DON LAYMAN or ROY ELDRIGE
386-7545

FAIRFIELD DISTRICT
ASKING PRICE
$57,800.00
Large family home featuring, 3 bedrooms, recently rewired and replumbed, furnace has been replaced, large sundeck. Excellent location with playgrounds nearby, schools, transportation ahd shopping are extremely close. This home situated close to Government House. For further information call PAT SNOW or CAM BAXTER 386-7545.

WATERFRONT PROPERTY
1 acre of treed land with a lovely building site, with a view of Ladysmith Harbour. Priced realistically at $22,500.00. For further information call PAT SNOW 592-3931 or DON LAYMAN 385-0297.

BUTCHART GDNS.
$66,900
—4 bdrms.-1½ bthrms.
—den-family rm.
—large landscaped lot
—good financing
—quiet cul-de-sac, MLS
To view this or others (some brand new) in popular Cent. Saan. call J. C. BAXTER 386-7545.

SOUTH OAK BAY RETIREMENT GEM
2-BR home with a deluxe living room with stone fireplace. Convenient kitchen with washer and dryer hook up. Good deep yard with work shop. Garden area with privacy. Carport, gross taxes only $342.000. A real buy at $49,500. Call RON CROW, 592-4989.

BY BUILDER
NEW DUPLEX
3342 WILLOWDALE
OPEN SAT. & SUN.
1:30 - 4:30 P.M.
Asking $49,500 each side. Open to offers on complete building, 478-7753.

LOVELY COTTAGE, JAMES Bay, 2 bedrooms upstairs, large conservatory, romantic garden, bright heated workshop, $56,000. 384-2789.

250 HOUSES FOR SALE

Realtor
Canada Trust
No. 9-1537 Hillside Ave. 595-5171

USE OUR NEW BRIDGE FINANCING PLAN TO BUY THESE HOMES NOW
Finding the down payment for that new home before you sell your old one can be a headache. We have the cure. It's called Bridge Financing. If you buy your home through us, we'll grant you an interest-free loan up to $50,000 for 3 months, depending on the equity in your present home. Ask for details.

OPEN HOUSE
SAT. 1-5
3691 WASCANA
TOWN AND COUNTRY CONVENIENCE
Easy care rancher on easy care lot in convenient area. Long and low, no-step with 3 bedrooms and big private patio. Modern immaculate—nothing to do but move in. Owner leaving soon so make an offer on $52,900 and start packing. Phone anytime to view this exclusive listing.
595-5171 GLADYS THOMAS 386-0502

SPRING SALE
OPEN SAT. 1-4
COLWOOD-$62,500
3361 WILLOWDALE
Vendor transferred and regrets leaving this excellent 1,800 sq. ft., 3 yr. old home located in a very sppealing cul-de-sac.
MAIN FLOOR—3 bedrooms, Master en-suite, 4-piece bath, Excellent kitchen with E.A., Dining room (sundeck off). Living room with attractive brick F.P. New wall-to-wall and freshly decorated throughout.
BASEMENT—Professionally developed with family room, 4th bedroom and 3-pce. bath that would make a cozy in-law suite.
PLUS — Roughed-in den or office with space for workshop.
LOT—Very sunny, well landscaped with fully enclosed rear yard. MLS 15459.
Call your Action Realtor:
595-5171 TONY BROGAN 388-6275 (Pgr. 2471)

REALTORS
OPEN HOUSE
FRI. 1:30-4:00
3681 CRAIGMILLER
Just off Tattersal. MLS 15101. A special open house for fellow realtors and the general public. This home is located on a ¼ of an acre; 2 bedrooms with walk-in closets; lovely living room and dining room, kitchen with laundry room off. downstairs, a terrific family room with fireplace plus lots of extra rooms. For further development. SEE YOU FRIDAY. Price, $63,900.
CALL ME ! !
595-5171 SPENCER LEE 477-3593
MOBILE JL3-8660

OPEN HOUSE
SAT. 1-4
2421 SARAH PL.
COLWOOD LAKE ESTATES
Immaculate 2 yr. old home — Professionally finished basement with 4th bedroom, den or 5th bedroom, large rec room with built-in bar, 2 pce. bathroom (plumbed for shower), new W-W up and down — large bright kitchen with eating area — come and see for yourself. $66,900.
For prior viewing, please call:
JEAN McMICHAEL
595-5171 477-9113

OPEN HOUSE
4110 CABOT
SAT. 1:30-4:00
Prand new three-bedroom home on a quiet cul-de-sac off Feltham Rd. 1½ bathrooms, separate dining room, 2 fireplaces, double carport, full basement. Very large 11¼ per cent mtge. Asking only $63,500.
FRANK BOUSFIELD
595-5171 382-4968

OPEN HOUSE
FRI. & SAT.
2-4:30
7115 WALLACE DRIVE
3 bedrooms, full basement, feature fireplace, 1½ baths. Big country beauty. $60,900.
JOHNNY HAYDN
595-5171 656-3270

OUR LEAP YEAR PARADE OF HOMES

1825 FRANCISCO GORDON HEAD
This 3-bedroom, 1½ bath builders own home is a pleasure to show. The large living room and dining room enhanced by a beautiful fireplace. Custom kitchen cabinets and partly finished basement, large cul-de-sac lot. Priced at $68,900.

933 REDFERN OAK BAY AREA
Here we have another builders own home and the craftmanship and quality are beyond description. Beautiful brickwork arches and decks enhance the spacious rooms. The red tile roof sets it aside from other homes and the finished basement would make a perfect in-law suite. Price at $84,900.

4345 COLUMBIA
4351 COLUMBIA
4355 COLUMBIA
GORDON HEAD
Homes of distiinction — Three homes with just that extra touch that distinguishes them from all the rest. All different floor plans built by the same builder. All have Mt. Douglas Views and quality throughout. These homes will be our pleasure to show priced from $71,900 to $78,900.

4386 ELNIDO
PRICE—$67,500
Brand new three bedroom and den with Mt. Douglas background. This is an unusual design and will certainly evince lots of interest, so please call us: Terry Smollett or Les Boher.

626 FERNHILL ROCKHEIGHTS
Are you looking for a large beautifully designed home that has everything? We have 3700 sq. ft. of luxury living on two levels, ½ acre lot. The numerous features in this home would take so much explanation and space that one could hardly do justice in so small an ad. 6 bedrooms, 4 bathrooms, 3 fireplaces, sauna, intercom, spiral staircase and much more for the price of $139,000.

TAMPICO SAN JUAN
End of a cul-de-sac, 2 lovely view homes, one priced at $71,900. The other $69,900. 3 bedrooms — 3 pce. ensuite bath and R.I. bath in large basement area. For information and to view these fine homes, please call:
LESLIE BOHER
595-5171 388-6275
(Pager 729)
TERRY SMOLLETT
595-5171 656-5882
JL 3-8876

250 HOUSES FOR SALE

Realtor
Canada Trust
No. 9-1537 Hillside Ave. 595-5171

ROCKLAND
1382 CRAIGDARROCH
Backs right on to Craigdarroch Castle. Most desirable area of lovely homes. This 3-bedroom character home has loads of charm and room. For viewing please call:
TERRY SMOLLETT
595-5171 656-5882
Mobile JL3-8660
LES BOHER
595-5171 388-6275
Pager 729

GORDON HEAD
$69,900
Due to be completed in February so call now and have the choice of carpeting, paint and fixtures.
TERRY SMOLLETT
595-5171 656-5882
Mobile JL3-8876
595-5171 LES BOHER 388-6275
Pager 729

SXS DUPLEX
Only 7 yrs old with 3 bdrms., 1½ baths each side. Good rental. ML 15043. $84,900.
TERRY SMOLLETT
595-5171 656-5882
Mobile JL 3-62
Mobile JL3-8876
595-5171 LES BOHER 388-6275
Pager 729

TAMPICO
Is a new street in Gordon Head. We would be glad to show you the brand new homes we have for sale there. If a new home is in your budget for the New Year call:
TERRY SMOLLETT
595-5171 656-5882
Mobile JL3-8876
595-5171 LES BOHER 388-6275
Pager 729

GORGE
$47,900
Ideal starter or retirement, two ½ bdrms., no-step home, close to water, parks and good bus service. To see this new ML 15077 call:
TERRY SMOLLETT
595-5771 656-5882
595-5171 LES BOHER 388-6275
Pager 729

SIDNEY NO-STEP
Great retirement or starter bungalow. 3 bedrooms, large kitchen with laundry area off. Living room with fireplace, wall-to-wall thru out. Close to all amenities and only 5 years old.
DOUG POSKITT
595-5171 656-4236

MARIGOLD AREA
4 bedrooms for the large family. Much remodelling done here — lovely large lot. Lots of space for the price of $45,900. For information on this home please call:
TERRY SMOLLETT
595-5171 656-5882
Mobile JL3-8876
595-5171 LES BOHER Pager 729

SAANICHTON SPLIT
Attractive 3-level split on Wallace Drive. Check these features: 3 bedrooms, large lot, 3 bathrooms, easy care lot, finished rec room, quiet surroundings. All for the low price of $61,900 with offers invited, call now to:
595-5171 DOUG POSKITT 656-4236

CITY SECLUSION
1.27 ACRE
This is a lovely piece of property with an abundance of fruit trees and flowers. It is located on Palmer not far from the heart of the city and has excellent possibilities of subdivision in the future which will increase its value considerably. The home itself is 20 years old with two bedrooms up and extra bedroom and 2-pce. bathroom, rumpus room and workshop in basement. It's a pleasure to show and well worth the time to view at the asking price of only $95,000. Call today.
TOM McCLUSKEY
595-5171 386-7320

NEW HOMES GORDON HEAD
Several new homes with good financing. Still time to pick your colours and carpets on some. Call now
DOUG POSKITT
595-5171 656-4236

NEW HOMES GORDON HEAD
1. $64,900 — 3 bedrooms, en-suite, large lot, cul-de-sac, bay window, beamed ceiling in living room and dining room.
2. $67,900 — 3 bedroom, 4-level split home—close to Gordon Head Elementary School. This home also has vaulted ceilings in living room, dining room and kitchen.
3. $68,400 — a new home just about to be started which will have 3 bedrooms, en-suite, full basement plus all kiln dried studs and floor joists. I'll show you the plan plus a comparable home.
4. Custom homes — one of Victoria's finest builders is now ready to start building your dream home. He has several lots for you to choose from and all lots are centrally located in Gordon Head. Call me and let me show you these lots and one of his finished homes.
IF YOU ARE LOOKING FOR A HOME OR THINKING OF SELLING A HOME IN GORDON HEAD:
CALL ME!!
H. SPENCER LEE
595-5171 477-3593
Mobile JL3-8660
GORDON HEAD SPECIALIST

GORDON HD.
4-LEVEL SPLIT
Possibly the most unique home in one of the more attractive new areas of Gordon Head. Shake roof, artistic use of old brick and white siding enclose 1518 sq. ft. of 3 bedroom home. Spacious 20 x 15 family rm off kitchen, den and 2 pce bath occupy the ground level. Sleeping level provides an unusual 4 pce vanity and dressing room plus 4 piece separate bathroom. Quality Construction and appoints. Available to view anytime. $74,000.
THE ZIEGLERS
595-5171 592-1768

WATER-FRONT
REDUCED
An exceptional Brentwood waterfront with cement docking facilities on 130 ft of oceanfront backed by a third acre of secluded landscaped property with a 1967 sq. ft. home comprising spacious 16 x 26 living-dining room with magnificent views of the Bay. 2 bedrooms (or 1 plus den) and huge modern kitchen with additional breakfast area 7 x 9. Utility rm. on the main. Upstairs is solely allotted to bed-sitting rm. with adjacent study. Basement, sep. garage, plus carport. On municipal sewer, water and hydro. Now $129,000.
THE ZIEGLERS
595-5171 592-1768

250 HOUSES FOR SALE

Realtor
Canada Trust
No. 9-1537 Hillside Ave. 595-5171

ROCKLAND
CRAIGDARROCH
A beautifully spacious 1½ storey home comprising 3 bedrooms, 3 bathrooms, den (or 4th bedrm) family room plus living and dining rooms as well as a separated 10 x 11 breakfast room. In addition the lower level has a 27x15 rec room with full kitchen and space for a bedroom. Ideal for in-law suite if desired. In all 2375 sq. ft. of comfort. $91,900.
THE ZIEGLERS
595-5171 592-1768

COLWOOD LAKE ESTATES
New listing. Immaculate 2 yr. old home — Basement professionally developed with 4th bedroom, den and large rec room — with built-in bar, mirrored wall, new W-W up and down. This home is a pleasure to show at $66,900.
JEAN McMICHAEL
595-5171 477-9113

GORDON HEAD VALUE PLUS
$47,900
Absolutely immaculate 2 bedroom, no step bungalow. Newly painted, and wall to wall throughout. Naturally landscaped 50x120 lot, rear patio area etc. Come and view for yourself, excellent financing available.
595-5171 BOB GARSIDE

CEN. SAANICH
Beautiful country residence situated with spectacular valley views. 4 bedrooms, 3 bathrooms. Two magnificent old brick fireplaces with large recreation room plus pool room, large sundeck. This home is a "must" for the person looking for country living and a comfortable custom built home. Well priced at:
$78,000
GODFREY WALLS
595-5171 656-4891

QUIET RESIDENTIAL STREET
Four bedroom, full basement on a garden lot in Saanich. Living room, dining, corner F.P. Partly developed recreation room. Asking $58,900.
595-5171 JACK COOKE 477-4842

LUXURY
6 BDRMS., 8 BTHS.
Actually this is a 5600 sq. ft. duplex unusually situated in the University area of fine homes. Mansard shake roof over 2 impressive residences each providing 3½ baths, separate 16x12 dining rm., 3 bedrooms. All larger than 140 sq. ft. 2 of which have full baths ensuite. Rec room 19x21. Excellent Olympic views. No single family dwelling of 2800 sq. ft. can compare at $79,000. Total price $158,000.
THE ZIEGLERS
595-5171 592-1768

OAK BAY
NOW $48,000
Best buy in town. Fully renovated 2 bedroom, living rm, dining rm. 1466 sq. ft. home. 50x120 ft. lot. Act now.
THE ZIEGLERS
595-5171 592-1768

EXCEPTIONAL NEW HOME
2,500 SQ. FT.
SEA VIEWS
Located in popular Cadboro Bay off the main rd. with a park at your back door. Huge living room, dining room, family room, 4 bedrooms, 3 bathrooms. Extensive wall to wall carpeting, double garage. Many beautiful extras. Ideal family home. Call:
595-5171 FRANK BOUSEFIELD
382-4968

DOWNTOWN BONUS DAY
$31,000
2 bedroom, 950 sq. ft. Perfect starter home. Nothing to do but move right in. Low down payment possible. Call me and see if you qualify. MLS 15483. Call your ACTION REALTOR.
595-5171 TONY BROGAN 388-6275
(Pager 2471)

WATERFRONT A WORLD APART
110 ft. of Pebble Beach with deep water mooring at your 50 ft. dock, an area that the casual visitor or tourist never finds. At the end of a 12 minute drive through Cathedral Forest is a retirement haven 9 yrs. old with superb accommodation comprising 24x18 living-dining room, modern kitchen, den and 2 full 3-pce. baths, one ensuite to master bedroom. In addition a cottage with kitchen and 3-pce. bath for the invited guest. Hard to find, but you won't be alone! About 50 others have found this paradise amid restfull forest and ocean. Luxury at the modest price of $125,000. ML 1551.
THE ZIEGLERS
595-5171 592-1768

PORCH DORMERS
Gorge, three bedroom, full basement home, spacious kitchen, living room featuring corner fireplace. Exterior finished in aluminum siding. Plumbed for washer and dryer. Asking $48,900. MLS 15514.
595-5171 JACK COOKE 477-4842

COLWOOD LAKE ESTATES
$64,900
JUST LISTED
3 bedrooms, eating area in kitchen, separate dining room, large living room with fireplace and fully landscaped lot with evergreens and fruit trees. ½ block to schools. This won't last long at this price. ML 15511.
CHRISTINE MILAN
595-5171 592-3652
595-5171 DON JONES 595-2084

SPARKLING NEW GREAT VIEW
Outstanding value near town in this unique new home offered at $62,900. The family kitchen (Senwood cabinets) separate dining room and living room with floor-to ceiling brick fireplace, all have valley and distant mountain views. Main floor has 3 bedrooms (master ensuite) and sundeck over carport. The full basement has a roughted in rec room with fireplace and room for third bath plus lots of windows. Try low down to 10% mortgage. To view call:
595-5171 RICK KALLSTROM

SIDNEY UNIQUE
$66,900
Totally different 3-bedroom home. Not your usual square box here. Many nice features such as 3 bathrooms, ladge family room, dble. cement carport, heavy shake roof and much more. Call:
595-5171 DOUG POSKITT 656-4236

250 HOUSES FOR SALE

Realtor
Canada Trust
No. 9-1537 Hillside Ave. 595-5171

4425 FIELDMONT
(Off Shelbourne)
IN-LAW SUITE
Quiet Cul-de-sac
Excellent residential area near Mount Douglas Park. Built in 1975 by expert craftsmen from a spacious attractive floor plan. Large front LR with FP, family dining room, 3 bedrooms, 4-pce Pembroke bathroom and 2 pce. vanity. Cabinet electric kitchen with breakfast area. High ceiling in-law suite. LR plus FP, DR, cabinet kitchen and utility room, 4 piece Pembroke bathroom, large bedroom. Double carport. Approximately $22,000 down. Price $79,500. ML 15305. To view call:
GEORGE THORNELOE
595-5171 477-2771

BLOCK BB BROS

OPEN HOUSE

4429 TREMBLAY
1:30 to 4:30
Want something new, and different. Let me show you this unique 4-bedroom home in desirable Gordon Head. $45,000 mortgage at 10½% available. $74,250.
477-1841 RON EMMERSON 658-8386

488 NELSON
SAT. 2 - 4
Esquimalt special. No reasonable offer refused. 3-bedroom contemporary. Lot 135 ft. deep. Separate summer house. Lovely fruit trees and garden plus a beautiful renovated home with superb decor.
(MRS.) PAT FORBES
477-1841 477-1781

3 BEDROMS
$49,500
Quiet area. See 1296 Alan Rd. (follow arrows on Glyn Rd. at Wilkinson) between 2 and 4:30 Sat. The 1059 sq. ft. no-step home is only 7½ years old and is immaculate. Floor to ceiling brick fireplace in the sunny living room and the kitchen and eating area are bright and modern. Utility room is plumbed for washer and dryer. Outside there is an enclosed patio and a covered carport. The 50x120 lot is well landscaped and contains holly bushes and 10 fruit trees.
Ron Kerfoot Buzz Mainprize
652-2594 477-1841 658-8268

SIDNEY REVENUE PLUS
Open house 2-4 Sat. at 10387 McDonald Park Rd. This SxS duplex has terrific possibilities either as a residence and revenue or all revenue. Each side has just over 1000 sq. ft. on the main floor. One side has the basement developed, the other side is roughed in. Asking $79,700.
477-1841 AL POTTAGE 479-2716

3924 DAWE
SAT. 2 - 4
An attractively designed home on a beautifully treed lot and has a fully fenced garden. The distinctive features associated with Cape Cod homes are all here: square paned windows, large fireplace, bay windows and a spacious delightful kitchen with Dutch door and adjoining study-cum extra bedroom. 2 bedrooms upstairs, the extra large master bedroom having a private sundeck. Hardwood floors throughout. This new exclusive listing is in immaculate condition, and is your opportunity to own a truly distinctive home in exclusive residential area of Cadboro Bay.
TED WALFORD
RESIDENCE OFFICE
598-1420 477-1841

2660 ASQUITH
SAT. 1:30-4:30
Here's a two bedroom gem in the Oaklands area. Charming living room with fireplace. Big kitchen with eating area. Assume the existing 10% mortgage. $53,000. Asquith is off Haultain.
LOUISE WILTERMUTH
477-1841 477-6307

3940 LEXINGTON
1:30 to 4:30
If you have thought of building look at ths one first. The master bedroom has a shower in the ensuite. Double carport, bright kitchen. A dream home. $71,000. Lexington is off Arbutus, in Gordon Head.
LES ADAIR-WILLIAMS
477-1841 478-4430

3098 PAISLEY PLC.
OPEN HOUSE
Reduced to $44,000. Owners have purchased another house. This attractive 2-bedroom rancher with attached garage and fully fenced landscaped lot is located at the end of a quiet cul-de-sac.
JOHN ROBINSON
478-5561 478-7041

OPEN HOUSE
903 DARWIN
Open House 1:30 - 4:30 Sat. Feb. 7. Contemporary 3 bedroom, full basement home. Terrific location, large lot priced to sell quicly. $51,900.
RUSS McDOWELL
386-3231 382-7930

OPEN HOUSES
2 NEW HOMES
—COLWOOD
385 and 391 TAMARACK
SAT. 1:30 - 4:00
These two homes in the choicest area of Colwood are excellent buys on todays market. Just turn right onto Wale Rd. off Goldstream across from the Colwood golf course. Follow the signs and discover the quality and unique design of these large homes on spacious lots. Priced at only $59,500 and $59,900. They're sure to sell quickly. In attendance:
MIKE REID
386-3231 478-6650

BY OWNER
2712 BELMONT AVE.
OPEN HOUSE
Sat., Feb. 7 — 10 a.m. - 4 p.m. Completely renovated 3-bedroom home, living room, dining room, fireplace, cabinet kitchen, with built-in dishwasher, wall-to-wall carpets throughout full basement, sundeck, fenced yard, copper plumbing and 100-amp. service. Large 9½% C.M.H.C. Mortgage can be assumed. Asking price $51,500. To view phone 595-7976.

3453 BETHUNE
The freshest home in town! A 2-bedroom beauty within walking distance of Town and Country Shopping. This is truly a faultless home for the retired couple. Full high basement and a dandy garden lot. Enclosed garage, low taxes early possession, $53,000. H. Golby 592-6730. O. White, 592-7220. Henderson Realty Ltd.

SPECTACULAR VIEWS, SECLUsion, high Doncaster, quality built rancher, on large lot. Two bedrooms on main, one on lower, hot water heating. Total area 1,000 sq. ft. Large separate two-car garage. $89,500, owner 479-6879.

250 HOUSES FOR SALE

the Permanent

1125 DOUGLAS ST. and 3647 SHELBOURNE ST.

Open 2-4 Thurs., Fri., Sat. 10313 Booth Pl.
Sidney. Immaculate 2-storey bungalow on quiet cul-de-sac off Ardwell Drive. 3 bedrooms, 1½ baths, laundry area off kitchen, floor to ceiling brick fireplace, carport. Property backs on to dedicated parkland. Price $54,500. MLS DARIAN BAIN, 658-1070 or 477-0141.

Who 'da Thunk It?
For only $59,900 you can have your choice between 5 new homes in Gordon Head. Different locations and different floor plans. Each has 3 bedrooms, dining room, fireplace in living room, full basement, carport, plus 1 year's builder guarantee. For an appointment to view, phone DARIEN BAIN 658-1070 or 477-0141.

Fairfield With Seaview
Adjacent to Hollywood Cresc.—Cape Cod home. 2000 sq. ft. of superb construction and decoration. Living room and separate dining room with tiled Georgian fireplace, family kitchen, 3 bedrooms, 4-pce. bathroom, sunroom-family room on main floor. Open staircase to fully carpeted master bedroom-studio. Cathedral ceiling panelled in cedar. Additional bathroom designed with great imagination, full basement. An ideal home for those seeking character and versatility. $106,000. To view please call PAULINE BROOKES, 477-0141.

Gordon Head Custom Built
Retirement bungalow — total privacy in secluded prestige area. Separate 19x17 living room and 14x11 dining room, many built-ins, 2 bedrooms, 2 bathrooms, enclosed grounds with courtyard entrance, patio exits from dining room and kitchen. MLS. $84,500. PATRICIA SNOW 477-0141 or 477-6074.

One of a Kind On a Hill
All to yourself, new multi-level home. No upkeep, natural rock surroundings. Offers 3000 sq. ft. of family appeal. Never feel crowded. All levels offering complete privacy. MLS. Reduced to $138,000. PATRICIA SNOW 477-0141 or 477-6074.

A Bright Immaculate Home
This 3 or 4-bedroom home offers light, cheery rooms, 1½ baths (3rd roughed-in), a large easy care lot in a quiet neighbourhood. Early possession. Just $69,900. Phone now. MLS 15110. MAUDE DOBSON 658-8837 or 477-0141.

A Home By the Gorge
Just a stone's throw away from the Gorge, this 2-bedroom, basement home is ideal for the man with an evergrowing hobby. It offers a large garage and workshop — ideal for parking the camper or pursuing your hobby. Do see it now. It's a unique opportunity, priced at $54,900. MLS 15166. MAUDE DOBSON 658-8837 or 477-0141.

SXS Duplex $45,000
Real opportunity here for someone not frightened of some work. 3 bedrooms each side, 1493 sq. ft. each side. A considerable amount of updating already done. You will never beat this amount of room for this price. BRUCE BATEMEN 477-0141 or 384-2827.

Six Bedrooms 2½ Bathrooms
Four years young, wall-to-wall carpeting, 2 brick fireplaces, large lot on cul-de-sac. In Langford, near schools. Completely finished in-law suite, 2,464 sq. ft. of quality construction and comfortable living at $72,000. MLS. Please phone ERNEST WILLDEN, 382-9191 or 598-6034.

$36,500 with 95% Financing
2 bedrooms, 1 bath, wall-to-wall sculptured carpets, extra large balcony with southern exposure. This suite has extra storage room provided on ground floor. Top quality construction and good design combine to give comfortable and luxurious living. Open evenings from 6 to 8 except Tuesday. 955 Dingley Dell. ERNEST WILLDEN, 598-6034 or 382-9191.

Lake View
One year young, 4 bedrooms, 2 full bathrooms, 2 fireplaces, special 2-way furnace (oil or wood), immaculate condition; nearly one acre of treed lot overlooking St. Mary's Lake on beautiful Salt Spring Island. Asking $61,000. Call ERNEST WILLDEN, 382-9191.

Now for Something Completely Different
Very original design, 1680 sq. ft. in total. Brand new in high view rocky location in the Colwood-Glen Lake area. Three bedrooms, 2 full baths, 2 custom fireplaces. Hurry and see this one. $79,500. MLS. SID HASLAM 477-1994 or GRAY LAITE 656-5267 or 382-9191 anytime.

Tudor Beauty
Located on 5 delightful acres planted in part with holly trees, affording magnificent valley and Olympic Mountain views and positioned for maximum sunshine, this authentic 3-bedroom Tudor has all the attributes for executive standards. 1800 sq. ft. on main level with 1200 sq. ft. up, all finished to perfection 10 years ago. Reached by a 550' paved driveway, included on the property is a matching 2-car garage, greenhouse and tool shed, and a summerhouse. The very best in Saanichton, exc. $185,000. GRAY LAITE 656-5267 or SID HASLAM 477-1994.

Close to Hollywood Crescent
Spacious 2 suites on main floor (2700 sq. ft.); 3 bedrooms for owner, living room with fireplace, some seaviews from dining room, nice kitchen, 4-pce. bath, full basement with extra bedroom. Separate suite in back has 2 large bedrooms. Very nice accommodation. Asking $65,000. MLS 14944. IRENE VAN 382-9191 or 384-9191.

Gordon Head $58,500
Mt. Douglas area, no step bungalow with extra large attached garage. 2 spacious bedrooms, heatilator fireplace in living room, 1-3 acre lot with fruit trees. New MLS. IRENE VAN 382-9191 or 384-9191.

2-Br. Bungalow $44,500
In Glanford area. Living room with fireplace, Citation cabinets in large, bright kitchen. Drive-in garage, fenced lot. For details call IRENE VAN 384-9191 or ANNE HOPKINS 478-0486 or 382-9191.

Go Sidney
Nice and cosy older 2-bedroom stucco bungalow. Ideal for starter or retirement. Close to stores and schools. Situated on 50x320.5 property. 2 lots, low taxes. Priced at $43,900 MLS 15095. Call IRMA KVLIGOWSKI 656-5325 or HEATHER GAMMON 385-8814 or 382-9191 anytime.

Close to Sheltered Beach
$54,500 (New MLS). Just a half hour drive from Victoria. Immaculate 2-year-old home on large lot. 3 bedrooms on main floor, raised fireplace in living room, sundeck, dining room, lovely kitchen, beautiful bathroom; basement completely roughed in for 2 bedrooms, bath and rec. room. Call IRENE VAN 382-9191 or 384-9191.

Canada Permanent Trust Company

Montreal Trust

OPEN HOUSE 290 OBED SAT. 2:00-4:30
Completely renovated and modernized 2 BR bungalow. Vacant and ready for occupancy. Price $47,900 with a large 1st mtge. avail. Fo prior viewing please call:
386-2111 A. D. WHEELER 477-4789

OPEN HOUSE 637 BEACH DRIVE SAT. 1:00-4:00 BEAUTIFUL SEA VIEW OAK BAY $110,000
This most attractive home situated in So. Oak Bay has a great deal to offer the discerning family. Large living room with fplace and picture window overlooking the water; separate formal dining room, also with water view. Efficient kitchen with built in dwasher and garburator, complete with glassed in eating area overlooking the bay and access to sundeck. There are 3 BRs on the main floor and a large room for family living and TV watching on the second floor. In this exclusive part of Victoria this home will not be available for long. For appointment to view phone:
386-2111 JEANNE LUCAS 477-1342

CHARMING FAMILY HOME IN GORDON HEAD $59,500
This no basement home is in immaculate condition and is situated on a most attractive lot in a parklike atmosphere. The combination living and dining room is ideal for entertaining and the kitchen has an eating area plus laundry facilities built in. The 3 BRs make this ideal for the young family and there is a workshop built for tinkering at end of spacious carport. Call today for your appt. to view.
386-2111 JEANNE LUCAS 477-1342

BRAND SPANKING NEW ACCENT IS ON WOOD 805 BRADLEY DRIVE
(Off West Saanich Road, just north of Ardmore Golf Course). A great chance to view this exclusive beauty. Something different in design. The workmanship is superb! Beautiful kitchen with top quality Merritt cupboards and feature wall of old town birch. Dining rm. with rosewood feature wall. Feature wall in living room is of 1" by 3" cedar, a cameo sky light in living room and dining room, W-W carpeting throughout, electric heat, two full bathrooms on main floor plus an office or den as 3rd B.R. is panelled, intercom, R-1 in for quality, uniquely designed internal vacuuming. A better home with accent on wood to blend in with completely secluded .93-acre lot in area of better homes. Dogwoods galore! Priced at $92,500. MLS. 13727 Call:
386-2111 JEANNE LUCAS 477-1342

BEAUTIFUL SEAVIEW
Truly first class traditional Spanish-style home (approx 2500 sq. ft.) in nature's setting of oak, fir and arbutus, only a few steps to the waterfront. Eight rooms all richly carpeted, 3 BRs (space for more). Gracious living area with high beamed ceiling, ranch stone fplace, and elevated dining rooms, master BR, and the spacious kitchen with a 24x12 family room. Games room (32x13) with fplace in lower level. In all 3 bathrooms, 3 fplaces (outside barbeque). Tastefully landscaped. (MLS). $129,000. Call now:
386-2111 D. BECKNER 477-4994

SEAVIEW EXECUTIVE
Located on the beautiful slopes of Cadboro Bay. This elegant home is for the buyer who can evaluate quality, charm and the captivating views of sailboats and sea. Luxury living, 3 BRs, 3 bathrooms, den and large rec room. (MLS) $109,000. For private viewing call:
386-2111 D. BECKNER 477-4994

SIDNEY $48,500
2 BR, ideal retirement home within walking distance of stores. Open beamed living room with acorn fplace. Convenient kitchen area. Separate garage. Ready for occupancy.
656-3924 WELLS HOOKER 652-3634

AUTHUR DRIVE $79,000
7 year old distinctive home with great sea views. Entertainment sized living room with fplace and built in bookshelves. Dining room, galley style kitchen, 2 BRs on main floor plus fam. room and 3rd BR down. Occupancy negotiable. ML 14649.
656-3924 WELLS HOOKER 652-3634

OPEN HOUSE 1:0-4:00 SAT. CENTRAL SAANICH 6776 WENDONNA PLACE
Quiet cul de sac near Butchart Gardens .2 yr. old. 4 BR home with fam. room and fully developed lower level. Large lot, beautifully landscaped in very desirable area. Well priced at $66,900. fod appointment to view, contact:
656-3924 D. PEDERSEN 656-1881

COLWOOD $62,500
Lovely almost new home with 4 BRs in quiet location. Master en-suite, charming rec. room with old brick fplace. Seaview from sundeck. For viewing anytime contact:
386-2111 DORIS BAIN 478-7927

ATTRACTIVE HOME PORTAGE INLET
A lovely home in an area of fine homes with pleasant views of the inlet. This mint condition home features 2 large BRs and a separate dining room on the main floor, and a professionally finished in-law suite on the ground level. This completely redecorated is in A-1 condition. The vendors are anxious to sell at the asking price of $77,900 (MLS 11874) To view please call:
A. D. WHEELER
386-2111 477-4789

CUSTOM QUALITY PLUS
Custom built for the present owner, spcaious 3 yr old 3 BR home. A little different and very pleasant floor plan. Floor coverings, kitchen cabinets and all other appointments top quality. Full basement, professionally developed ideal for in-law suite. You will not find a home as well cared for or in better condition. Offered at $66,800. MLS 15318. Call:
MIKE MCKENNA
386-2111 592-3611

GORDON HEAD 4 BEDROOMS
4 yr. old, 4 BR home as neat and tidy as they come. A cozy brick fplace in the comfortable liv. rm. Built in dishwasher, 2-pce. en suite. Bright spacious rec. room professionally finished. Not much left to do here except finish the 3 pce RI bath-down. An added attraction if the large 9½% mtge. A very attractive package and well priced at $63,900. MLS 15312. Please call:
MIKE MCKENNA
386-2111 592-3611

FOR SALE BY OWNER — FAIRfield and Foul Bay — 1 block to the sea. Living room 16x14 with full brick fireplace, 14x8 dining room, 2 large bedrooms up and 1 down. 1½ bathrooms and fully finished rec room. All drapes, carpets and stove included. Drive-in garage, easy lot with walled patio. Offers to $64,000. No agents please. 598-4785.

UVIC K-MART
Immediate possession, 3-bedroom, developed basement with second bathroom, decorated plaster interior, new wall-to-wall carpet. Must sell — make your offer to $61,500 1640 Howroyd Ave.
477-9120

JACK MEARS OAK BAY REALTY LTD.

"The Professional People"

2194 OAK BAY 598-3321
3618 SHELBOURNE 598-3344

OPEN HOUSE 1008 CAROLWOOD SATURDAY 1:30 to 4:30
For the up and coming executive with a family. This beautiful home has it all. 2900 sq. ft. consisting of — Formal living and dining rooms, 4-bedrooms, 3 bathrooms, family room, rec. room, bar and many fascinating features. Come see on Saturday. Asking $114,900. MLS 15341. For prior viewing or information call: BETTY McFARLAND at 598-3344.

OPEN HOUSE 534 WARREN AVENUE SATURDAY 1:30 to 4:30
A delightful 3-bedroom home on a street of good homes. To see is to believe. Price $61,900. MLS 14985. For prior viewing and details call: KEN PORTER or MARJ NAPPER at 598-3344.

OPEN HOUSE 1054 SUMMIT SATURDAY 1:30 to 4:00
Price now $56,900. 4-bedroom family home on large lot. Modern kitchen has dishwasher and custom breakfast nook. Brick fireplace in panelled living room. Wall-to-wall in dining area. Full basement. Well located. MLS. Offers accepted. Call: JOHN HOLMS at 598-3344.

OPEN HOUSE 3118 DONCASTER DRIVE 1:30 to 4:30 SATURDAY
Cosy 2-bedroom bungalow. Bright and pretty kitchen with wall to wall carpet. Wired for washer-dryer. Close to Simpson Sears as well as buses. sons Sears as well as buses. Call: EDNA MACKENZIE at 598-3344.

OPEN HOUSE, $59,900 3367 WISHART, COLWOOD SATURDAY, 2-4 P.M.
Excellent 5-yr-old 3-bedroom home. Double black-top driveway, large, treed lot, pleasant hill view ahead, quiet garden behind. Panelled basement with one fully, 2 partly completed rooms. Heavy cedar roof, stucco exterior. L shape living, dining rooms. Extra large 4-pce. bathroom up, 2-pce. down. School and shops handy. Condition and housekeeping A1. Quick possession desirable. Excellent financing arranged. See and compare Saturday, 2-4. Call Lynette Delahunt — 598-3321.

OPEN HOUSE 552 MARGARET SATURDAY 1:30-4:30 P.M.
$52,900. Large 1200 sq. ft. home in 86'x108' lot. Extra parking space for boat or trailer on wide driveway. This is an immaculate home with full high basement and potential for two extra bedrooms in attic. Close to school and all amenities. An excellent buy at this low asking price. RUTH or BEN BENNETT at 598-6257 or 598-3321.

OPEN HOUSE 280 VIEW ROYAL SATURDAY 1:30-4:30 P.M.
$55,900. Large home on corner lot one block from ocean, 27 ft. living room with fireplace. Full high basement with extra bedroom and rec room, car port with sundeck plus drive-in garage. An excellent buy in this popular area. RUTH or BEN BENNETT at 598-6257 or 598-3321.

—SUMMER COTTAG9, QUALICUM BEACH
Not only can this sort of investment solve a holiday, but also bring in a revenue by rental to others. Living room, dining room, two bedrooms, children's accommodation. Right on the ocean and sandy beach. Price $47,500. Call: JOHN JENKINS at 598-3344.

MAPLEWOOD AREA $75,500
A well constructed new, three bedroom home on a quiet cul-de-sac. Full basement with roughed in plumbing and fireplace. Master bedroom with en suite and unique fireplace in living room. Wall-to-wall throughout. MLS No. 14800. Phone: KEES VAN DOESBURG at 598-3344.

METCHOSIN
Attractive modern two storey home well sited in sloping woodland with views of Olympics and Race Rocks, suitable for large family, 5 bedrooms, 3 bathrooms, workshop, in all 2440 sq. ft. living space. Lot size 2 acres, mainly wooded and very secluded. Price $120,000. MLS No. 14439. Call: JOHN JENKINS now at 598-3344.

2-ACRE COUNTRY ESTATE $129,000
842 Pears Road, adjoining Metchosin Golf Course yet only 20 minutes from Victoria. Double home — ideal for in-laws, Revenue or Strata Title ownership. By builder for own occupation 2½ years ago; many extras: built-in vacuum systems, double insulation and kiln-dried lumber throughout. Full details from: ALAN or IRIS VERNON at 598-3344.

GORGE AREA — $48,000
Ideal starter or retirement 2-bedroom older home expertly renovated with wall-to-wall carpeting, kitchen cabinets and other improvements. Cheerfully bright living-dining room area with fireplace. Kitchen with breakfast nook, full basement, large lot 76 x 120 with fruit trees. To view call BILL RICHARDS at 598-3321 or 595-6219.

(A) HANDY MAN SPECIALS $28,900 and $30,900 in the city.
(B) JAMES BAY Electric bungalow $44,500.
(C) FOUL BAY BUNGALOW A must to see for Oak Bay or Fairfield buyers. $55,900. MLS 15381.
(D) 4 BEDROOMS VICTORIA Best buy on the market, at $59,900. Big lot, big mortgage, lots of room and built in features. MLS 15262. For information on (A, B, C, D) call BRIAN RIPLEY 598-3321.

ATTRACTIVE 3 BEDROOM BUNGALOW
MLS 15229. Stucco exterior. Large kitchen with good size lot. Close to Esquimalt Rd. $43,000. CAMILLE DERKSEN 383-4069 or 598-3321.

SOUTH OAK BAY
Charming, secluded, cottage-style home, with thick shake roof, leaded windows, twin arbours, set on a lovely treed lot. This 2 bedroom, large living room house is decorated with discriminating taste. Priced to sell at $62,900. MRS. GIBBY McLEOD and MRS. SYLVIA HART 598-3321.

BUILDING LOT — ONE ACRE $23,500
Cleared and ready to build. City water. Hydro and telephone. RUTH or BEN BENNETT at 598-3321 or 592-6257.

MINI-FARM ACREAGE AND HOME $78,900
NEW EXCLUSIVE 11.5 acres. We believe this to be perfect acreage. Frontage 336 ft. — ½ mile to rear of property with good growth fir. Caution deers. Babbling brook runs through centre property with access bridge. Large area cleared and fenced. Barn and chicken coup. House is small stucco, 4 years old, with FHB. Elec heat plus wood burner. Good 100-ft. well and pump house. Irrigation for garden from creek. 9.6 miles Woolco on Douglas. Perfect fro country living or horse lovers. '75 taxes net $180. For further information call RUTH or BEN BENNETT at 598-3321 or 592-6257.

OPEN HOUSE SAT. 2-4 1853 Chimo Place
New house for sale by builder, 4 bedrooms, very nice decor, dishwasher. Mortgage available. To view, 384-8391.

FLOAT HOME
Swiss Chalet A-frame, simply gorgeous. Must see to believe. Self-contained, $27,900. Bank financing available. O.A.C. Other float homes to choose from at Mace Marine, 453 Head St., 383-3324.

WALL & REDEKOP HOMEFINDERS REALTY LTD.

OPEN HOUSE 569 LEASIDE RD. DAILY—WED. TO SAT. 1:30 - 4:00 P.M.
The sun shines on this snug little 2-step on a cul-de-sac in the Glanford area. Warm fenced garden with fruit trees and a corner for chickens. Inside, lots of cupboards, separate D.R., basement with workbench. Extra paved parking. If you can't make it to the open house give us a ring to view anytime. This is one that should be seen INSIDE. New MLS. $46,500.
MARILYN MOORE — 478-2482
JO LENNOX — 478-2563
Office — 386-2911

JUST REDUCED $4,000 MUST BE SOLD 2867 MURRAY DRIVE OPEN DAILY 1:30 - 4:30 WED. THRU SAT.
Beautiful 2-bedroom, separate living and dining room home with large 1-bedroom garden-level in-law or guest accommodation. Separate entrances, kitchens, full bathrooms, fireplaces, etc. View this quality home at your leisure. Quick possession if desired — Owners leaving Victoria and anxious for offers on $77,900. MLS 14874.
THE STEPHENS 386-2911 (24 hrs.)

OPEN HOUSE 2051 PIERCY AVE. SATURDAY 1:30-4:00
2 year old, owner built home with unique floor plan. 3 bedrooms, (master ensuite); old brick FP separates DR and LR; large foyer entrance leads to an 18'x28' rec room and 4th bedroom in basement. This is not the usual floor plan. Asking $63,900. MLS 15280. Call to view or drop in on Saturday.
BOB or MAY HAMILTON 386-2911 or 656-4692.

OPEN HOUSE 10228 ALMOND ST. (off Amelia St.) 1:30-4:00 SATURDAY
Immaculate three-bedroom home with ground-level basement ready for full development. 1½ years old with unique F.P., and ensuite. Located near schools and shops. Excellent family home. New MLS priced at $59,900. For further information please call:
MAY HAMILTON 386-2911 or 656-4692

OPEN HOUSE LUPIN LANE Y-O-U-B-O-U SAT. 1-4 P.M.
8 year old home situated on hillside lot with views of Lake Cowichan. Well constructed, 3 bdrms., situated on 100x120 ft. lot. Price of $39,500 includes surveyed 50 ft. lot adjacent to home. DIRECTIONS:—Youbou Rd; turn right on Mapleridge to Cypress to Lupin Lane.
SHIRLEY MOLLBERG 386-2911 or 478-5327

EXCELLENT REVENUE $63,500
Rents total $690.00 per month on this sound, older up and down duplex. Has extra guest accommodation in 8 ft. high, bright, dry basement. Three sep. hot water tanks. A lot of interior updating has been completed. You can't lose on this one. Call:
LOLA CLARK — 479-3010
S. MOLLBERG — 478-5327
OFFICE — 386-2911

LARGE AND GRACIOUS
Lovely old home with all it's character and charm still retained — dark stained wood throughout — beamed ceilings. Grand, spacious rooms. 1520 sq. ft. on main floor. Situated on .93 acre lot in town. Asking price of $129,800.
SHIRLEY MOLLBERG 386-2911 anytime or 478-5327.

PRICE REDUCTION
on this desirable DUPLEX in ESQUIMALT. 2 bdrms. each side; shake roof, cedar siding, situated on 2 lots. Price reduced to $73,900. MLS 15374 Call:
DON HAMILTON anytime 386-2911 or 478-3552

PROPECT LAKE
Ideal situation for someone wanting peace and quiet, yet only 7 miles to Victoria, via West Saanich Road. Two levels completely finished. Fantastic views of Prospect Lake and situated on ¾ acre. L.R., D.R., 4 bdrms, and family room with fireplace. MLS 15086. Asking $78,900.
LOLA CLARK 386-2911 or 479-3010

SUMMER FUN
Aplenty for the lucky owner of this 8 year old Colwood home. In addition to the usual 3 bdrms. on the main floor there are 2 more finished in the basement. PLUS a den, PLUS a family room and PLUS, PLUS, PLUS a brick barbecue and above ground swimming pool. MLS 14820.
HAZEL CLARKE — 385-6635
NORMA HILL — 383-7796
OFFICE — 386-2911

WATERFRONT DREAM 901 DELLWOOD ROAD (off Craigflower)
Tranquil waterfront of the Gorge waters and Parkways surrounds this spacious split level home. It features a distinctive custom quality and a unique floor plan that will stimulate your imagination and accommodate all your families needs. The Knotty Pine kitchen and adjoining breakfast room are designed to take full advantage of the picturesque views. The extra large lot will win the approval of all the family and Dad will enjoy having his boat just steps from his front door. Perfect for the family seeking a prime location, close to the city at a realistic price of $95,000. Be the first to view this newly listed home with:
LORRAINE HETT — 386-2911
478-2430 or 478-3864.

AFFORDABLE
Looking for a house in the $40s, then check this 3-bedroom home set on beautiful level, well-treed lot. (Near ½ acre.) Large kitchen and living room, with fireplace, hot water heat. Separate garage. Low taxes, close to shopping. Give us a call for appt. to view. MLS 14782.
MARILYN MOORE — 478-2482
MRS. JO LENNOX — 478-2563
OFFICE — 386-2911

COMPARE PRICE AND QUALITY
Compare the value in these quality-built suburban homes in the quiet country setting of Goldstream. A delightful 1 year old, 2-bedroom home with dishwasher and full basement — $54,900 . . . or choose your own finishing touches on a brand new Spanish-style 3-bedroom home — $58,900 . . . Immediate possession on a deluxe custom-finished home with 2 rock fireplaces and finished family area — $61,900. Call now to view with:
LORRAINE HETT — 386-2911
478-2430 or 478-3864

OWNER TRANSFERRED CUTE AND COZY — $47,500
Perfect starter or retirement home in immaculate condition in prime Victoria location — Close to bus, shopping, etc. Featuring 2 bedrooms, dining room, large kitchen, basement and good parking for extra car, boat, etc. MLS 15279. To view please call:
RUTH SALAGA
386-2911 or 479-5632

POSH PROPERTY WANTED
I am searching for a DELUXE HOME for my Aunt. It must be nicely landscaped and offer some privacy. She prefers View Royal or similar area close in. Price no object for the right property. I also have purchasers who have sold their home and must find a house this week. They require a quality home on a good lot and prefer the Colquitz Jr. High area. All cash to $69,000. Call without obligation.
LORRAINE HETT — 386-2911
478-2430 or 478-3864.

WALL & REDEKOP HOMEFINDERS REALTY LTD.

JUST MOVE IN
Fully insulated and easy to heat is this clean and cozy 3-bedroom bungalow in Esquimalt. Zoned R-3 and close to all school levels and amenities make this an ideal family home or rental investment to hold for future development. Please call today for further information and appointment to view. New MLS 14928. Asking $48,900.
WILMA WINTER
386-2911 or 478-1466.

WANTED
1. Fairfield — April — 2-bedroom — no basement home. Must have fireplace in living room. Under $50,000.
2. Oak Bay — Fairfield or Saanich — May 1st or sooner — 2-bedroom, full-basement home about $50,000.
3. Any Good Area — not subdivision — $70,000 — 2-bedroom, full-bsmt. — approx. 1250 sq. ft. and under 5 yrs. old.
Please call: RUTH SALAGA 386-2911 or 479-5632

$29,900
Is the full price for your own plot of ground and this well built Knight mobile home. Features good size LR and kitchen; 1 large bedroom (2nd could be added). A good starter or retirement home with garden space and greenhouse; paved parking. Close to school and stores. Phone NOW for appt. to view with:
MARILYN MOORE — 478-2482
JO LENNOX—478-2563
OFFICE—386-2911

GOLF CLUB AREA
Quality and good taste combined with the immaculate condition of this 5 year old home, makes it a must see. The main floor has 3 bedrooms, master en-suite. Beautiful white rock FP in the L-shaped living-dining room, and delightful kitchen. Professionally finished lower level has 2nd FP in the cozy family room, 4th bedroom, rec room and laundry room. All this on a very nicely manicured lot in an area of better homes and close to schools and all facilities. This new MLS 15278 is priced at $76,900. Call now for appointment to view with:
WILMA WINTER
386-2911 or 478-1466

OAKLANDS CHARMER! $51,500
This quality constructed, sparkling and spacious (1056 sq. ft.), 2 bdrm. stucco bungalow is in absolutely MINT condition and situated on a well landscaped lot. Close to shopping and transportation. Expensive, plush w-w carpeting throughout; a brick fireplace and feature wall of wood panelling enhance the attractive, 23½ ft. living room overlooking a secluded garden. Convenient utility room off the cheery kitchen with dinette area. Paved driveway — separate garage. PHONE ME TODAY for appt. to view this NEW EXCLUSIVE! You'll be glad you did!
BARB RAWLINGS
386-2911 or 383-5435

PRODUCTIVE ½ ACRE SEA GLIMPSES GOOD 10 PER CENT MORTGAGE
Well built 8-year-old, 3-bedroom home. Almost 2,000 sq. ft. finished on 2 levels. Fully fenced garden with many fruit trees, strawberries, etc., and in addition to the Municipal water there is an electrically powered auxilliary water supply from a deep well to assure you of good crops. Good value at $67,900. MLS 15200.
THE STEPHENS
386-2911 (24 hrs.)

FOR MORE Real Estate SEE DISPLAY Real Estate Advertisements

Pages 7, 8, 9

KNOWLES REALTY LTD.

OPEN HOUSE
Sat. 2:00-4:00
2183 WINDSOR RD.
SOUTH OAK BAY
$65,000
Well kept and decorated, lovely older home surrounded by secluded treed lot. 3 bedrooms plus one extra in basement. Living room with fireplace and separate large formal dining room with built-in buffet. Kitchen has breakfast bar.
Greta Hofmeister in attendance
384-8101 592-6327

$43,500
Near Jubilee Hospital, 2 bedrooms, full basement home. Large mortgage can be assumed by qualified purchaser. Call for appointment to view. Kris Gudjonsson. 595-3022, 384-8101.

LANSDOWNE Properties Ltd

CORDOVA BAY
Cottage on quiet street with sea glimpses. Large lot with established fruit trees, etc. The house is 720 sq. ft. and would make an excellent starter. This won't last long at $36,900, so call me now at Lansdowne Properties Ltd. JOHN WEST, 592-2431.

COLWOOD
New Homes Direct from builder. 3 bedrooms, feature FP, ensuite and semi-ensuite From $58,900.
Sue Mar Place (Off Painter Rd.)
RIDLEY BROS. DEVELOPMENT CO. LTD.
478-1721 After Hours 478-5125
Member Victoria H.U.D.A.C.

Century 21 REAL ESTATE
ISLAND PACIFIC REALTY 3200 QUADRA
388-6231

GORDON HEAD EXECUTIVE $79,900
This 4-BR beauty is loaded with gadgets, stereo intercom, burglar and fire alarm, auto door lock system, sprinkler system, built-in vacuum and many others. Big DR and LR with FP. Beautiful, modern kitchen and E.A. with the best in built-in appliances. Sunken rec. room off kitchen with FP. All on a big lot with beautiful patio in the back of this fine home. To view this new exclusive quickly call SHANE BEFURT 388-6231 or 477-4738.

GORDON HEAD SPECIAL $61,500
This 3-BR home is on a nice quiet street close to all schools and shopping areas. Big LR with F.P. and extra large kitchen. Partly finished basement with 3-pce. bath. Big lot with loads of room for gardening. To view this home quickly call SHANE BEFURT 388-6231 or 477-4738.

HANDYMAN SPECIAL PLUS
Rarely does such an opportunity come on the market as this 5-suite apartment house. All self-contained, good high lot with rear service lane and even fruit trees. Move right in at a low price. MRS. McKEAGE 479-5868 or 388-6231.

FOR YOUR RETIREMENT
Fairfield near the park and sea LR with FP, dining room, 1 bdrm, cabinet electric kitchen, 3-pce. bath, FC basement with drive-in garage, 1 bdrm., OOM furnace. Quick possession. $52,000. MRS. McKEAGE, 388-6231, 479-5868.

OAK BAY BORDER $64,900
Do you have a large family? Do you like old world construction and charm in an established area very close to all conveniences? If yes, then this is your home. 4 large bdrms., huge dining room, fireplace, big sunny kitchen, laundry room, garage and full high basement with extra bedroom and lots of extra space are just a few of its many features. Excl. Call now. GLENN NICHOLLS or GERRY FINNIGAN, 388-6231, 598-7689, 383-4739.

OAK BAY-WILLOWS CHARACTER DUPLEX ON ½ ACRE $89,500
This character duplex has to be seen to appreciate. 1. 3 huge brs. and bath with top-quality carpeting throughout, beautiful Tudor L.R. with a very different F.P. Big kitchen with pantry and E.A. approx .1800 sq. ft. 2. 2 big B.R.s, kitchen and bath are real nice size and large L.R. Approx. 1100 sq. ft. This one is going to be gone quick, don't miss out. Call SHANE BEFURT, 388-6231 or 477-4738.

VERY BEST BUY $47,500
The nicest little small family house on the market. 3 bedrooms, all fenced yard for baby or puppy, sunny patio. Call IRMGARD KNUDSEN before it goes. Phone 388-6231 or 598-2461. MLS 15245.

WALK TO SIMPSONS-SEARS
Immaculately kept 20-year-old, full bsmt. home on fully fenced lot with fruit trees. Asking only $55,900. Call IRMGARD KNUDSEN 388-6231 or 598-2461.

Nanaimo Realty
VICTORIA LTD.
formerly
OLYMPIC REALTY LTD.

VALUE PLUS CHARM—$48,900
Imagine a Cedar Home of 4 bedrooms, living room with acorn fireplace, large separate dining room, modern electric kitchen, views of water and Olympics plus spacious lower ground level area ready for development. Drive-in garage. Located in Sooke city centre within walking distance of all amenities. To view call ALBAN BOWES 479-5693 or 385-5741.

OAK BAY BORDER $58,900
Main floor consists of 2 bdrms., living rm. with fireplace, compact kitchen, dining area and 4-pc. bath. 2 more bdrms. and 3-pce. bath in basement. Situated close to Jubilee Hosp., shopping and bus service. SHIRLEY McLEOD 385-5741 or 384-1279.

BRAND NEW HOME $59,500
3 bdrms., master ensuite, living room with fireplace, compact kitchen, dining room with sliding doors onto wrap around sundeck, full high basement plumbed and framed for future development. SHIRLEY McLEOD 385-5741 or 384-1279.

SOOKE SANCTUARY SPOTLESS NO STEP
Seaward side of Sooke shopping centre. Built by fastidious contractor. Excellent 2-bdrm. with L.R., dining area, kitchen, utility room, 4-pce. bath, attached garage. Large landscaped lot with some sea glimpses. Asking $51,500. Phone F. COLOMBIN 385-5741. Res. 385-3033.

BUILT-IN FINANCING
Vendor will sell by agreement for sale. Older 3-bdrm. with L.R. and fireplace, dining room, elec. kitchen. 3-pce. bath, full basement. Close to town. Try your offer — both down payment and price. Asking $47,500. MLS 15007. F. COLOMBIN 385-5741. Res. 385-3033.

TREED SECLUSION! ONLY $79,750
—Rec Rm. with FP and Wet Bar
—Built-in Vacuum Cleaner System
—Hot Water Oil Heat
—Over 1 Acre Easy-Care lot.
Call FERN COLOMBIN 385-3033 or JOHN COCKRILL 385-4230 or office 385-5741.

OPEN HOUSE LUPIN LANE—YOUBOU SATURDAY 1-4 P.M.
8-year-old home situated on Hillside lot with views of Lake Cowichan. Well constructed, 3 bedrooms. Situated on 100x120' lot. Price of $39,500 includes surveyed 50' lot adjacent to home. DIRECTIONS: Youbou Rd.; turn right on Mapleridge to Cypress to Lupin Lane.
SHIRLEY MOLLBERG
386-2911 or 478-5327
Homefinders, Wall and Redekop

CHARMING TWO STORY OLDER home in Oak Bay. Situated on .4 acre. Many fruit trees. By owner. $66,900. 592-3248. No agents.

SEABOARD PROPERTIES LTD.
7173 WEST SAANICH RD.
BRENTWOOD BAY 652-1141

BRENTWOOD BAY CEN. SAANICH
Ready for Occupancy
Enjoy living in a quiet community with many amenities close by. Some homes 2 blocks from Marinas and Ferry and near schools and stores. Split-level, lower foyer entry and Cathedral entry models available. All have 3 bedrooms, and 1½ baths on main floor plus colorful wal-to-wall carpet. Most have floor to ceiling fireplaces some with completed activity rooms downstairs. Individual features on all homes and excellent kitchen cupboards. Prices start at $57,400. For more details and appointments call
652-1141 FRANK CSINOS 652-5528

EXCEPTIONAL
This Brentwood Bay home is built by master craftsmen. 1256 sq. ft. 1½ baths, finished rec room with fireplace. Almost ready for occupancy so you may choose your decor. $72,900. 652-1141. Rose Ruse, 652-2694.

BRENTWOOD
A most attractive "split" on a quiet cul-de-sac. 3 bedrooms, 1½ baths, large finished rec room with patio doors to garden. Double garage. $69,500. MLS 15400. 652-1141, Rose Ruse, 652-2694.

CENTRAL SAANICH "NEW" $63,900
Presently under construction, this 3 bedroom full basement home is perched upon a 8400 sq. ft. serviced lot with a view of the scenic Malahat, Brentwood Bay and surrounding countryside. Also new homes offering 3 bedrooms, full basment from $57,400—under construction to be ready for occupancy by mid-April. So if you have a home to sell, call for further details and appointments to view.
Dave Dand
652-1141 658-8490

OPEN HOUSE 9486 MARYLAND DRIVE SIDNEY
SAT. 1:30-4:30
Three bedroom, full basement, family home in the Maryland subdivision. All rooms are spacious from living room with fireplace, thru kitchen and bedrooms. Basement has roughed-in plumbing and drive-in garage and is ready for further development. Priced at $57,500 and open to offers (MLS 14639). If not before, see you Saturday.
Dave Dand
652-1141 658-8490

OPEN HOUSE
11:30 to 2 SAT.
1024 Londonderry
If you have been waiting for a house in this area call now, don't wait. Over 1500 sq. ft. of living area. Immaculate condition. 4 or 5 bedrooms, giant sundeck. 31'x11' work area. Patio, fruit trees, priced at $59,900 For fast action. New listing M.L.S. Call Tom Evans, 652-2620.

OPEN HOUSE
2:30 to 4:30 SAT.
6295 ROBIN WAY
Half a "Blooming acre." Giant vegetable patch. Assorted fruit trees, berry bushes. Spacious living, rec. room plus 4 or 5 bedrooms. Intercom, 3 carports. Much more. M.L.S. $79,900. Call now. Tom Evans, 652-2620.

VICTORIA REALTY LTD.
386-3585

OPEN HOUSE 1401 McKENZIE REDUCED $2,000 SAT. 1:30-4
3 bedroom, near new, large lot backing on Braefoot school grounds, and play park. Quality construction with custom kitchen cabinets, two sundecks, lots of room for extra cars, etc. $61,900. Jack Lidstone, 386-3585, 477-9262.

OPEN HOUSE 3022 ALBINA SAT. 1-4
Twenty minute bus service, shopping one block, 8 years young, 2 bedroom stucco split level, floor-to-ceiling fireplace, year old wall-to-wall, all in excellent condition. Large lot. For prior viewing call Neva Pennie, 386-3585, anytime. MLS. 15158.

OPEN HOUSE SAT. 2-4:30
17—3981 NELTHORPE
No more gardening or outside maintenance to worry about. Comfortable 2 bedroom, 1½ bath Townhouse in one of the best well kept complexes in Victoria. A real pleasure to show to you, come and see and talk a trade. Call Dave Roberts, 386-3585, 477-1317. $49,500. MLS 15368.

COLWOOD 3 BDRMS, 2 BATHS
Just completed and ready for occupancy, this attractive and superior constructed home with special care given to finishing detail and exquisite charm created their superb planning and co-ordinating of colours blending with lush WW carpet thru-out. Easy split level entrance to bright airy living room with gorgeous FC fireplace, rich feature walnut panelling and family size dining room. Stunning kitchen with oodles of expensive richly grained cabinets including a special serving counter and provision for dishwasher. Master bedroom with its own 2-pce. bath ensuite. Sharp main 4 pce. vanity bath. Bsmt. roughed-in for den with fireplace (finished), rec. room, 4th bedroom and mud room. Heavily insulated, electric furnace. Oh yes! and another one just being finished in time to choose your own carpet, lino, arborite, paint and light fixtures, etc. Close to schools. Only $61,500. Phone Morris Lund, 386-3585 anytime.

HOUSE FOR SALE BY OWNER. 2-bedroom house full basement, close to Simpsons-Sears and schools, 20 years old, Asbestic paint. Large lot, excellent area, $54,500 or offers. 598-8152 or 477-1922.

BY OWNER
1015 Rockland Ave. Exceptionally very well built house. Walking distance to downtown. 3 bedrooms, living room with beautiful fireplace, dining room, kitchen, 4 piece bath. Hardwood floors. Basement has self contained in-law suite and 4 piece bath. Separate gadage and fenced back yard. $89,000. To view this beautiful property call 383-9047.

CEDAR HILL SPECIAL
3880 Synod Road. Open House, Sat., Feb. 7 from 1-4 p.m. Enjoy seclusion with terrific views. Two bedroom home, oak floors, carpets, livingroom fireplace. $56,300. Previewing phone 477-2184.

Century 21 REAL ESTATE
MAYFAIR REALTY
3147 Douglas St. 386-2955
Mayfair Shopping Centre

OPEN HOUSE SAT. 1:30 - 4:30 4671 AMBLEWOOD
There are too many features to list in this 4-bedroom home located in the high area of Broadmead. Please drop by — you won't be disappointed. Asking $139,500. Exclusive with LEIGHTON NOBLE, 386-2955 or 658-8968.

OPEN HOUSE SAT. 1:30 - 4 P.M. 1119 PRINCESS
Professionally renovated up and down duplex in excellent rental area. Re-wired, decorated, carpeted, ready to rent. For further details call PETER SYKES, 386-2955 or 382-3216.

OPEN HOUSES SAT. 1:30-4 P.M. 4008 and 4012 GORDON HEAD RD.
Brand new, an ideal location. Close to schools, Racquet Club, etc. Custom supervised construction and design. Lovely 3-bedroom homes with many deluxe plus features. Quality carpets. Ensuite plumbing. Large lower areas leave lots of room for expansion. For a home with that extra touch and appeal see these now! Priced at $63,900 and $69,900. GEORGE WALL, 386-2955 or 477-0548.

OPEN HOUSE SAT. 1:30-4 P.M. 3941 LARCHWOOD
See this quality built 3-bedroom home within walking distance of schools, UVic, shopping and bus. On sewer, storm drain, underground wiring, 4-inch insulation in walls and six inches in ceiling. BUILDER BELONGS TO HOUSING AND URBAN DEVELOPMENT ASSOCIATION OF CANADA and offers this organization's ONE YEAR WARRANTY with each home. Priced moderately at $63,900 with good mortgaging available. GEORGE PARSONS, 386-2955 or 598-3847.

OPEN HOUSE SAT. 1:30-4 P.M. 3559 HAPPY VALLEY RD.
Country living within 8-mile circle. New 3-bedroom home on ¾ acre, clear and level land. Asking $59,500. LARRY LINEHAM 386-2955 or 595-0134.

TWO SIDE BY SIDE DUPLEXES
Rarely does an opportunity like this come along. We have just listed two beautiful three-year-old Esquimalt duplexes on large lots adjacent to each other and can be purchased together or singly (not strata). Fridge, stove, washer, dryer and all downstairs drapes included. 3 BR and 1½ baths in all units and all like brand new. Firm at $79,500 and $78,500. Exclusive with LEIGHTON NOBLE, 386-2955 or 658-8968.

UNDER CONSTRUCTION GORDON HEAD
Over 1300 sq. ft. on main plus finished 19x17½ combined entrance-family room area. This entrance-family area will be finished with carpeting, wallpapered walls, and nice fireplace. Second fireplace in comfortable living room. Three bedrooms, 1½ baths finished plus roughed-in plumbing for full bath in basement. Many choices still to be made. This home is well suited for an in-law suite. Asking $66,900 with trades accepted. Call GEORGE WALL, 386-2955 or 477-0548.

NEAR NEW 4 BEDROOMS
Yes, and all on one floor. This is a two level home plus full basement in an area of new homes in Langford. Nice living room with feature fireplace. Two balconies overlooking treed back yard. Lot is 230 ft. deep and goes to within a few feet of a trout stream. All this for $58,500 with assumable 10% mortgage. And trades accepted too. MLS. Call GEORGE WALL, 386-2955 or 477-0548.

CLOSE TO DOWNTOWN
For convenience. This superb two-bedroom home offers much more than a condominium, with a drive-in garage. It's own small private garden. Dining and living rooms of ample proportions. Wall to wall carpeting. Laundry room, large sundeck with southern exposure, etc., etc. Minutes to walk to town. Offered at $55,000. Call J. J. WILLIAMS, 386-2955 or res. 479-1163.

NEAR HILLSIDE MALL
A delightful 2-bedroom cottage with a white picket fence and featuring a floor to ceiling rock fireplace with raised hearth in the living room. A family room off the kitchen plus a more than generous sized utility room with washer and dryer and loads of storage space. Asking $48,500. Call J. J. WILLIAMS, 386-2955 or 479-1163.

$42,500
3-bedroom, cosy, no basement home, 15 minute walk to Langford Shopping Centre. LARRY LINEHAM, 386-2955 or 595-0134.

SELLING
How much should you ask? We provide 5 aids to determine value.
1. Past sales.
2. Competition.
3. Other professional opinions.
4. Customer reaction.
5. Up-dating of all information.
Please call TED CHARTRES, 386-2955 or 385-5508.

JOHNSTON
1306 BROAD ST. SINCE 1903

OPEN HOUSE 8 ARMINE SAT. 2 - 4 PLACE
New listing near Oak Bay border just off Richardson by Gonzales on a small quiet street, this 3-bedroom full basement bungalow features an extra spacious living room, big dining area with easy working kitchen. Lower level has recreation room, workshop and laundry. Treed setting and good value at $69,900. MLS
592-4530 JIM MURDOCH 385-2471

OPEN HOUSE
SAT. 2-4
141 LADYSMITH
JAMES BAY NEAR THE BEACH!
Two bedrooms and F.C. basement. Modern oil furnace. New wiring. Insulation, renovated throughout, new sundeck. Price of $45,000 includes fridge and stove.
BOB CARTER 598-6143 JACK BETTS 477-4042
JOHNSTON AND CO. LTD. 385-2471

NORTH SAANICH
Is it quality you're after, that will last for many years? Only 2 years old, 3 bedrooms, full basement on ½-acre landscaped corner lot. Double carport. Must be seen to be appreciated. No agents please. 656-4358.

BY OWNER — TWO-BEDROOM, no basement home, dining room, laundry room, semi-converted garage, new 100 amp. service, large rear access detached carport, lot 65'x120', fruit trees, patio. Asking $48,000. 477-9733.

SINCE 1887 Pemberton, Holmes Ltd.
1000 GOVERNMENT ST

VIC WEST
Starter Special $39,000
The present owners have outgrown this 2-BR home. If you need a small house, on a 48'x120' lot, with a FP, W-W carpeting with possession April 1, call for further information. This home will qualify for CMHC financing.
384-8124 A. FAULKNER 652-2070

Brentwood Deluxe
MLS, $72,500 OFFERS, 1½-yr.-old well-built 4-BR on a landscaped 80x190 lot. This house features a cathedral ent. Large LR with raised hearth FP, 3 good size BRs, M. ensuite. All rooms are carpeted with the finest W-W. Additional features incl. a large panelled FR. and an extra BR (enste.) down. For further information call:
384-8124 A. FAULKNER 652-2070

Oak Bay Revenue
HOME-DUPLEX $94,500
2,500 sq. ft. of comfort and revenue can be yours with this well-situated up and down duplex in South Oak Bay. Featuring a self-contained legal 2-BR suite, this 1948 custom buillt home is on a quiet st. only a few steps from Oak Bay Village. Main floor boasts large rooms:
—LR 18x14 with mahogany trimmed FP and adjoining leaded glass cabinets
Separate DR 12x10.4 plus bay for buffet has attractive mahogany china cabinet.
—Spacious family-type kitchen with nook.
—12x16 MBR plus 2 more on main.
—Full basement, workshop, and extra bathroom.
—Secluded rear patio, garage and carport.
—Separate metered hydro, hot water heatedd.
For more details and to view this outstanding exclusive offering please call:
384-8124 C. A. ANDERSON 656-1287

GONZALES BAY
FANTASTIC SEAVIEWS
4 OR 5 BRS — $135,000
Views range over city, sea and mountains. This superbly built home features approx. 3000 sq. ft. of space designed for the family of various age levels.
—21x16 LR with floor-to-ceiling FP.
—Separate guest sized DR.
—26x13 maple cabinet kitchen, Built-in avocado DW, matching double oven range and 2-door fridge.
—Enclosed laundry area includes cabinets, WD.
—Spacious master bedroom complete with 4-pce. ensuite.
—2 more BR's and another bathroom on main.
—Lower main includes 21x16 FR with 2nd FP off. 16.6x10.6 spacious entry.
—16x14 den with dark room leads to super deck with BBQ etc.
—4th or 5th BR plus another 3-pce. bathroom.
—Furnace room with workshop and storage area.
—Easy-care lot. Low interest mtge. Garage plus plenty parking.
New MLS 15299. For extra info. please call:
C. A. CLIFF ANDERSON
384-8124 or 477-3994

ONLY $39,500
Sweet little home on almost one-third acre. "The blue house." Just two friendly BR's, big LR, 12'x12' kitchen, large separate work shop or storeroom, big dog yard and lovely lawn behind this little charmer. 191 Old Island Highway, just 4 miles from downtown, and on the bus route. MLS 15452.
384-8124 Desmond Holmes 478-1227

ARDMORE
New 3-BR., 2½-bath house with superior quality in construction, fittings and floor coverings located on quiet avenue near 2 golf courses. Half acre lot is level and nicely treed. $82,500. MLS 15216.
384-8124 G. PERODEAU 656-4525

1572 VINING ST.
OPEN HOUSE
SAT., FEB. 7th, 2-4 P.M.
If you are seeking an older home, well-located and suitable for a family with several children, come and see this one.
If you wish to make a good investment, this property is zoned DUPLEX and would probably qualify for a provincial government low interest loan of $12,000 if converted, owner has been transferred, early possession can be arranged. Priced at $59,500. MLS No. 15300. For further information and prior viewing just call
384-8124 MR. GREENE 385-0795

CHILDREN "Left the Nest?"
This immaculate, well-built home may be just what you want. Beautiful private yard with fruit trees and a view, set on a quiet ROCKLAND cul-de-sac just 5 minutes from downtown. The well-designed kitchen, LR., DR., foyer and all 3 BR's have recently new, quality floor coverings. Lower rec. room has second fireplace, huge window and adjacent half bath — would make exceptional studio or hobby area. Low-care exterior immediate possession, MLS No. 13492 — $89,900. Why not call and arrange a private viewing?
STU MACDONALD
384-8124 477-9889

Investors
SYNDICATE REALTY LIMITED
620 Broughton 386-7721

NEW LISTINGS
1. Beautiful Brentwood Bay. Lovely 3 BR home decorated in subtle good taste. Excellent at $79,900 MLS.
2. FAIRFIELD — Older 3 BR home in good condition. Good financing available $61,500. MLS.
3. ¾-acre lot — old West Saanich Road, treed, cleared with well and garage $37,500. MLS.
4. ESQUIMALT — 3 BR condominium, children welcome, excellent accommodation for only $42,500 MLS.
5. 4 Brand new homes in prime Gordon Head. Excellent financing available. For further information please call: J. H. Whalen 386-7721 or 382-7975.

OPEN HOUSES SAT. 1:30-4:00 3994 GORDON HEAD ROAD
New family homes in prime Gordon Head. Beautifully finished. Excellent financing available. J. H. Whalen, 386-7721 (24 hrs.)

OPEN HOUSES SAT. 1:30-4:00 1831 TEAKWOOD
Over 1400 sq. ft. of deluxe living area on the main floor. Large living with lovely stone fireplace in the corner—dining room in-line. Large deluxe kitchen with eating area and family room. 3 beddooms, large master. Full basement with roughed-in rumpus room and fireplace. Space for 3 more bedrooms. Double carport in back with sundeck above.
Price $77,500
Leo Pigert in attendance

1820 TEAKWOOD
New family home in area of all levels of schools, university and Racquet Club. Basement roughed-in for further development. All offers and trades considered. Asking price is only $71,900. Call Evan Williams 386-7721.

FAIRFIELD
Just listed character home. Living and dining room on main floor. 3 must to investigate. $61,500. Call Ammy 386-7721.

FOR SALE BY OWNERS. NEAR new 3 bedroom home. En suite plumbing, wall-to-wall carpet, double carport with sundeck over. $66,000. Phone 477-8335.

250 HOUSES FOR SALE

Castle Properties Ltd.

OPEN HOUSE
SAT. 1:30-4 P.M.
2207 SAYWARD ST.
Lovely almost no step, 3 bedroom bungalow. Living room with gleaming oak floor. Large bedrooms, beautiful kitchen with large eating area. 4-pce. bath. Full basement O-O-M heat. Priced to sell quickly at $52,900. 386-6164 or 479-3866.

OPEN HOUSE
SAT. 1:30-4 P.M.
4011 ZINNIA
(OFF TULIP/OFF MARIGOLD
Large 9-year-old family home on a well-landscaped 1-3 acre view lot. Tom Raig, 386-6164 o 385-1606.

HIGH CENTRAL LOCATION
Completely different from the run of the mill. The construction is excellent and the style is something new. Features five bedrooms, two full bathrooms (one with sunken tub) extra vanity and sink in guest bedroom, family room with fireplace, loads of parking, panoramic views, extensive sundeck, intercom, stereo and loads of other features including open spiral staircase. Ideal home for family living or entertainment. Make an offer on the asking price of $95,000. Total living area 2700 sq. ft.
TRADES ACCEPTED
Irene Dalziel 477-6380 or 386-6164

GORDON HEAD BEAUTY
Lovely 12-year-old split level home in better than new condition. Large living room with fireplace and gleaming oak floors. Entertainment size dining room. 3 bedrooms, master bedroom with 2 double clothes closets; 1½ bathrooms, lage den with fireplace and sliding glass doors onto patio and completely fenced for maximum privacy. Drive-in garage and extra parking. All double windows throughout. Many extras including cedar shake roof. Professional, mature landscaping. Full price $74,900. Feddy Starke, 386-6164 or 479-3866.

5 MINUTES TO WOOLCO
Newer style two-bedroom bungalow with W-W throughout. Extra parking, extra bedroom in full high basement. Possession immediate. $53,900. TRADES ACCEPTED. Quickly call Irene Dalziel, 477-6380 or 386-6164.

DISTANT SEAVIEW
Mill Bay area, 30 min. from town. 2-yr.-old with 2 bedrooms on main and extra bedroom and rec. room in full high basement. Nice quiet area. Asking $57,600. TRADES ACCEPTED. Ben Greig or Irene Dalziel 598-3105, 477-6380 or 386-6164.

VALLEYVIEW
Lovely view from this large 4-bedroom home plus extra room or den down. Living room with fireplace. Wall-to-wall carpet. Galley kitchen. Large dining room. Sundeck over carport. 66'x136' lot. Marigold area. $56,900. Freddy Starke, 386-6164 or 479-3866.

CHARACTER
$53,500
This two bedroom full basement home boasts old world charm with modern conveniences. Den with fireplace, spacious living room, modern kitchen with large separate dining area, and much, much more. To view this new MLS, call Bob Kohlruss 598-7689 or Chris Greig 479-7995 or 386-6164 (24hrs.)

NEEDS A LITTLE WORK
Two-bedroom home close to Camosun College with full basement which includes a very rentable suite. Could be an ideal starter for couple where husband is handy with tools. The area is excellent and the price is right! Asking $49,900. See it quickly with Ben Greig 598-3105 or 386-6164.
TRADES ACCEPTED

SWIM ALL YEAR 'ROUND
Lovely and comfortable two or three-bedroom stucco bungalow on quiet street. The living room has wall to wall and a nice fireplace. Family room with bar and sliding glass doors to patio and absolutely excellent swimming pool which is heated and can be used all year round. High fence affords security and seclusion. New on the market and should sell quickly. Asking $72,500. Irene Dalziel 386-6164 or 477-6380.

CITY HOME PLUS SUITE
Well-built older home. Large living room and family dining room. 2 bedrooms, bright sunny kitchen and bathroom. Suite — large living room, kitchen, 2 bedrooms. Laundry room. Separate garage. All on well kept lot. New listing. $59,500. Call Connie Weyler 386-6164 or 592-1961.

DUPLEX
$47,900
1-bedroom suite up, 2-bedroom suite on the main plus in-law suite in full basement. Separate meters and hot water tanks. Possible legal triplex conversion. This won't last so call Tom Raig, 386-6164 or 385-1606.

SIDNEY SXS
5 YRS. OLD
Vendor will carry A-S with $7,000 down. Each side has 3 bedrooms, sundeck, etc. Asking $80,000. Call Chris Greig 386-6164 or 479-7996 or Tom Raig, 386-6164 or 385-1606.

ESQUIMALT
3 bedroom, full basement, 2 full bathrooms. Extra parking. Close to arena, stores, schools and bus routes. New listing, $52,900. Ben Greig, 386-6164 or 598-3105.

ESQUIMALT
$38,900
Comfortable clean 2 bedroom fully modern home. Presently vacant and ready for immediate occupancy. A good opportunity! Please call Bob Kohlruss 598-7689 or 386-6164.

SHAWNIGAN REALTY LTD.
Shawnigan Lake 743-5311

$75,000
New 2-storey home with basement. Beautiful living room, full-size dining room, family room, 4 bedrooms. A great family home on 2 acres of very pretty land. Located in high-class 2-acre controlled subdivision.

$53,900
Three-bedroom, new home, nearly finished, full basement; plus a 3-bedroom mobile home rented at $150 per month on 150'x132' lot in rural Cobble Hill, just over half an hour from Victoria. Owner is in the car business. BASEMENT WORKSHOP WITH PIT.

$56,900
3-bedroom home with 2 fireplaces. Better than new. Full basement with bathroom, utility room, family room and workshop. Fantastic lot with garden, play area and your own private "mini-forest."

$63,900
Superb five-bedroom home, deluxe construction. Built by contractor for himself. Two fireplaces. Living room, dining room, kitchen with breakfast bar and all new brand name equipment. Self-cleaning oven, fridge, dishwasher. Laundry room, including new washer and dryer. Lake view. Shawnigan Village.

743-5311 JOHN ETTEMA 743-2607
743-5331 MARIE MALBON 743-5145
Call Collect Anytime

OPEN HOUSE
1809 CHIMO PL.
Left off Fairburn off Gordon Head Rd. Over 1200 sq. ft. house, 8,000 sq. ft. lot, 11% first mortgage. Saturday and Sunday 2-4 p.m. Phone 658-8562.

1970 VALIANT DUSTER, V-8 vinyl top, low mileage, excellent condition, $2,600. 658-8222.

250 HOUSES FOR SALE

D F Hanley Agencies Ltd.
D. F. HANLEY AGENCIES LTD
3293 DOUGLAS STREET
385-7761

OPEN HOUSE
1440 SLATER ST.
SAT. 1:30-4:00
$92,500
Seeing is believing! This gorgeous home offers all the amenities one could ask for: two bedrms on main floor (master has 3-pce. ensuite) Terrific dining rm with feature fireplace. The kitchen is a woman's dream. Family rm. with fireplace on main floor also laundry area. Down is an extremely impressive foyer entrance. 3rd large bedrm and a 3rd three-pce bath, 4th bedrm and rec room roughed in ready for completion. Don't miss this one for good value. For prior inspection or details, call
DAVID SOUTHALL
385-7761 24 hrs. 652-2325 Res.

OPEN HOUSE
5348 Parker Ave.
CORDOVA BAY
SAT. 1:30-4
Smart looking 4-bedrm, 8-yr-old home situated on lovely quiet street on Sayward Beach Cathedral entrance leads up to living rm with fireplace (some seaviews), large bright dining area (with huge sundeck off), and family size kitchen. Completely finished bsmt with family rm and fireplace, a large rec rm, 4th bedrm PLUS a 3rd bathrm. Level lot in great gardening area backing onto market gardens. sunny location all day long. Priced to sell at $74,900. Must be sold! MLS 15307.
PHIL WARREN
385-7761 24 hrs. 658-5411 Res.

OPEN HOUSE
OPEN HOUSE
SAT. 1:30 - 4:30
1531 PEAR STREET
(2 blks south of Cedar Hill X Rd on Shelbourne. Attractive, immaculate, 2 bedrm home with another room in full bsmt. W-w carpet throughout. 50x163 lot with several fruit trees. Clear title so it's easy to finance.
ASKING $54,500
BEV HIGHTON JACK CLOVER
385-7761 24 hrs.

OPEN HOUSE
1223 BASIL
SAT. 1 - 4
Drive out Hillside, turn left onto Blackwood and then left onto Basil. 3 bedrooms, large living room with fireplace, separate dining room, huge kitchen with utility room off. The full basement contains 2 extra bedrooms, finished rec. room and garage. Don't put off seeing this home or you will pass up a rare buy!
BILL CARNEGIE
385-7761 24 hrs. 652-3627 Res.

UNIQUE DUPLEX
DRIVE BY
206-208 GOVERNMENT ST.
(Do not disturb residents)
and see this elegant building. Each side contains suites with full basements, bedrooms upstairs, 3 sets of plumbing. Master bedrms. en suite with balconies. Only 2½ years old. Well built andin excellent condition. Cal lme for appt. to view as there is more to see than I can say here. asking $120,000. MLS.
Marion Hamilton
385-7761 24 hrs. 382-0894 res.

Ferndale Rd.
Gordon Head
$75,900
3 bedrms., 1½ baths, plus 4-pce. roughed-in in full bsmt. LR with fireplace, dining room with sliding doors to sundeck. Family kitchen. Full high bsmt., rec. rm. partially finished with FP and sliding door to patio. Room for 4th bedrm., workshop, and laundry rm. Carport. Great home. Prestige area. Call NOW!
BRYON JEEVES
385-7761 24 hrs. 477-6257 res.

METCHOSIN
FARM, 5 ACRES
$125,000 FIRM
Almost five acres, level fenced land. 2400 sq. ft. home. FOUR bedrms., master en suite, 2 more full bath rms. GIANT family rm. with FP. LR with FP. Good size kitchen. 3-car garage. 2 barns. Owner says "Sell". Reduced from $135,000. Now $125,000 FIRM. Top Value.
JOHN WATERMAN
BRYON JEEVES
478-2255 385-7761 24 hrs. 477-6257

SEE-VIEW
Rambling newly decorated rancher, 3 bedrms., 3 and ½ bathrms., den, secluded barnyard with lovely garden for sunbathers or private gardeners. Completely automatic sprinkler system. Vendor will assist with financing. Only $135,000.
HARVEY SIMONS
385-7761 24 hrs. 592-6908 res.

3-BEDROOM
TOWNHOUSE
Main floor includes laundry area, ½ bath, kitchen, dining rm. and living rm. with sliding doors onto private fenced garden. Upstairs has full 4-pce. bath and 3 bedrms. Close to schools, shopping and bus. $34,750.
BRIAN SHARP
385-7761 24 hrs. 477-4753 res.

NEW HOMES
Beautiful Views
MERIDA PLC.
FRANCISCO TRC.
(OFF SAN JUAN AVE.)
$89,500 - $110,000
Fine custom designed homes for your selection. Please call at any time for information and/or an appointment to view. Open daily except Sunday.
BRIAN SHARP
385-7761 24 hrs. 477-4107 res.
STEVE MOONEY
385-7761 24 hrs. 477-4753 res.

CITY LIVING
Country Feeling
Attractive, near new 2-storey tudor in the Rockland-Terrace-Oak Bay Ave. district. A very unique location on a quiet, no traffic cul-de-sac you wouldn't even know was there. Here you have the town close at hand yet, at the same time, treed country-like seclusion. On the main floor there's a spacious living room with vaulted ceiling and indirect lighting and a big full height fireplace, a huge kitchen with absolutely beautiful, furniture-like cabinets, garburator and dishwasher, a handy main floor utility rm. and a 2-pce. guest bathrm. On the 2nd floor you'll find 3 very large bdrms. and 2 full bathrms. This is a lovely, well finished and appointed home. Don't miss it! (New MLS) $85,900. Lge. existing mortgages at just 10%.
STEVE MOONEY
385-7761 24 hrs. 477-4197 res.

250 HOUSES FOR SALE

D F Hanley Agencies Ltd.
D. F. HANLEY AGENCIES LTD.
3293 DOUGLAS STREET
385-7761

Ardmore Area
N. Saanich
URGENT SALE
Super Deluxe
1 Blk. to Beach
BRAND NEW. Close to GOLF COURSES! 3 FIREPLACES (one in huge master bedrm.), massive rock fireplace in LR, laundry rm. on main floor, THERMAL GLASS WINDOWS, a beautiful UNUSUAL SPLIT-LEVEL on treed lot 300x140. Asking $108,000. MLS 14764.
MABEL CRACK
385-7761 24 hrs. 658-8594 res.

"Golf Course View"
A BEAUTY
Exceptional value on today's market. Completely finished 4-bedroom, 3 bathroom, tudor style home.

PEACEFUL
Cul-de-sac, close to all schools and shopping malls. A low 10% mortgage which is assumeable.
ONLY
$71,900
HARVEY SIMONS
385-7761 24 hrs. 592-6908 Res.

1½ Yrs. Old
SHELBOURNE
AREA
$52,900
Super, no-step home close to Simpsons Sears. 1100 sq. ft. 2 BRSs with master ensuite plumbing. A PERFECT RETIREMENT HOME. SELL YOUR CAR! All your shopping needs are 2 blocks away! Thick, luxury carpet and cushion floor vinyl throughout KIT with TV rm and eating area 20x11, with sliding doors to large patio. Laundry rm off hallway. 4' cement crawl space, oil heat, carport. LR and in-line dining rm. Fir-to-ceiling old brick fireplace. First time on the market. You be first! PRICED TO SELL! Drive by 2939 Shelbourne.
BRYON JEEVES
385-7761 24 hours

$49,700
Town & Country
Solidly built, 24-yr-old home. Two bedrms, full height basement. Located close to all amenities. Attractive living rm with fireplace and w-w carpet. Spacious kitchen with family size eating area. Access to sundeck from kitchen. 4-pce bath. Bsmt has potential for development. Owner has bought MLS 15097.
SCOTT KENDREW
385-7761 24 hrs. 598-5341 Res

LANGFORD
HALF ACRE
Tucked away in a quiet area, this excellent starter home offers 2 bedrooms, good size living room, large kitchen with eating area, 2 bathrooms and laundry room. There is a large enclosed storage area and good financing is available. Properties like this sell fast, so call this minute. Asking $45,000.
BILL CARNEGIE
385-7761 24 hrs. 652-3627 Res.

Rustic Log Home
on Triangle Mtn.
$84,700
4 BR, LR with fantastic feature fireplace which serves both LR and DR. Unique built in bar-b-que. Cabinet kitchen. Large 4-pce bath with complete separate shower. On lower level is a cute, cosy in-law suite with kit, bath and bedsitting rm also boasts a feature fireplace. Full log construction, shake roof and a separate 20x30 garage. all this on 0.75 acres. For full details and personal inspection, call.
DAVID SOUTHALL
385-7761 24 hrs. 652-2325 Res.

GLEN LAKE
NEW DUPLEX
3 BR 1½ baths, quality built with excellent financing. One side rented, the other ready to rent or available for the lucky new owners to move into. Over 1100 sq. ft. ea. side. Offered at $89,500. This property qualifies for capital cost allowance for the astute investor. Call NOW for full details.
DAVID SOUTHALL
385-7761 24 hrs. 652-2325 Res.

$278,000.00
4.5 ACRES
3½ MILE
CIRCLE
Fabulous 2,000 sq. ft. executive home plus fully developed basement, finished in attractive SPANISH-CONTEMPORARY DESIGN.
Main features include:
—Foyer off Atrium
—Through hall
—Formal living room with lava rock fireplace
—Four bedrooms
—3 bathrooms
—30' kitchen-family room with beamed ceilings, balcony, handcrafted walnut cabinets, built-in dishwasher, wall oven, range, etc., adjoining patio with BAR-B-Q.
—Separate dining room looks out on atrium
—Huge rec room
—Large den with blue slate fireplace
—Extra rooms??
PLUS
—Double garage
—XX Extra paved parking
—2 very large workshops (approx. 1,000 sq. ft. each) one wood frame with mechanic "PIT". The other is concrete block with sep. 200 amp. service and auo oil heating.
—2-stall horse barn
—fenced and cross fenced
SECLUDED SETTING ELIMINATES DRIVE-BYS. PLEASE CALL RAY SMITH for details. 384-8001 or 479-7777. The Royal Trust Co.

REALSPAN PROPERTIES LTD.
1031 VANCOUVER ST. 388-6454

JUST LISTED
FAMILY HOME
$62,500
This fine family home is located on a cul-de-sac, close to Hillside Shopping Centre, schools, Cedar Hill Golf Course. It is a well built, well maintained 3-bedroom, full basement home. Interior is immaculate with a remodelled easy-care kitchen, dishwasher and garburator included. There is a full bathroom downstairs with a large finished family room (easily converted to an inlaw suite). Lot is 60x100.
To view anytime call
388-6454 John F. Colwell 592-9828

250 HOUSES FOR SALE

FOR SALE Royal Trust
3400 DOUGLAS ST.
384-8001

OPEN
HOUSES
THIS
WEEKEND

FRI. AND SAT.
2-4 P.M.
1846 CHIMO PLACE
(off Fairburn)
New 1400 sq. ft. home. 2 large bedrooms, cosy den or study. Small easy care lot on quiet cul de sac. LEN TAYLOR 382-9485 or ETHEL WALLACE 382-5998 or 384-8001 (24 hrs.).

FRI. AND SAT.
1:30 - 4:00
1147 LUGRIN
Approx 2,000 sq. ft. 4 bedrooms, rec room and lots of extras. MLS 15238. Asking $69,950. Owner transferred. ERNIE DYER 384-8001 or Res. 592 2952.

2675 ARBUTUS ROAD
FRI. 3-9 P.M.
SAT. 1:30-4:30
2 bedroom rancher with sun room. Living room, separate dining room. Garage could be family room. Price reduced to $67,900. Owner transferred. JOYCE MILLER 384-8001.

629 VANALMAN
FRI. AND SAT. 1:30-3:30
3 bedroom home in Northridge subdivision. Views from living and dining rooms, and sundeck. Completed family and rec room down. Easy care lot. 9% mortgage. BARBARA LIEBENAU 384-8001 or Res. 479-8389.

FRI. AND SAT.
1:30-4 P.M.
1900 DUCHESS
$55,900. 2 bedroom home with kitchen with dining area. Full high basement wired for washer and dryer plus two extra rooms. Level lot with fruit trees. MARGARET JOHNSTON 384-8001 or 477-1763.

SAT. 1:00 - 4:00 P.M.
1935 VENROSS
Brand new in quiet area, living room with slate fireplace, dining room with sliding doors to sundeck. Some seaview. 3 bedrooms 1½ baths. Full basement. R.I. bath and rec room. PETER TER VEER 384-8001 or Res. 479-1588.

1254 CLAYTON ROAD
SAT 1:30-4 P.M.
2.02 acre hobby farm — excellent 3 bedroom home, barn, chicken house, fruit trees. MLS $64,900. CONNIE REYNOLDS 384-8001 or Res. 477-8914.

315 BEECHWOOD
SAT. 1:30 - 4:30
2 bedrooms and 3rd in basement. $53,500. Attractively decorated, all services up dated. Fireplace and wall to wall in living room. MLS. JOYCE MILLER 384-8001 or Res. 479-7705.

4951 LOCHSIDE DRIVE
SAT. 2-4 P.M.
Spectacular views. Living room with corner fireplace, 4 bedrooms 2½ baths. Full basement and lots of parking on large well kept lot. $89,000. AL MATTEO 658-5057 or MARK MACKENZIE 595-4596 or 384-8001 (24 hrs.)

830 LILY
SAT. 1:30-4 P.M.
Colonial home on almost ¾ acre of parklike land. Charming living room with fireplace, separate large dining room, 4 bedrooms (master HUGE with fireplace AND 4-PCE. ENSUITE) Heated and filtered swimming pool. MLS 14807 $125,000. "THE McGREGORS" 384-8001 or Res. 477-3675.

SAT. 1:30-4 P.M.
2800 BEACH DRIVE
Uplands home on beautifully landscaped half acre lot. 4 bedrooms, architect designed $139,000.00 for this most desirable property. SHIRLEY MEYER 384-8001 or Res. 478-5268.

SAT. 1:30-4 P.M.
1549 EARLE PLACE
Quiet cul de sac. 3 bedrooms, lovely living room with fireplace and spacious dining room. Cab. kitchen has built-in stove and overn. 4 pce. bath on main, 3 pce down. 35' rec room. WALLY MILLIGAN 384-8001 or Res. 598-2017.

957 PRESTON WAY
SAT. 2-4 P.M.
3 bedrooms, good size living room, separate dining room. Full basement and 2½ baths. Out Brock left to Matson and Preston right off Matson. $59,900 MARK MACKENZIE 595-4596 or AL MATTEO 658-5057 or 384-8001 (24 hrs.)

PLEASE CLIP OUT THIS AD FOR YOUR CONVENIENCE.

P.R.B
P. R. BROWN AND SONS LTD.

OPEN SAT.
1:30 - 4:00
OFF LANSDOWNE
3111 Service St.
Immaculate 3 BR. (1 dn.). Asking $57,900. 4 blocks to Simpson Sears. Bright kitttchen, sep. D.R., vanity bath, 19' L.R. with fireplace. Ground level has a B.R., rec room, utility and garage; all with a multitude of storage cabinets. Fenced yard with fruit trees, vegetable garden, flowers and tool shed. Well worth viewing.
ROY ANDERSON
385-3435 Res.: 477-5057
P. R. BROWN AND SONS LTD.

OPEN HOUSE
1706 BANK STREET
SAT. 2:00-4:00
$43,900 — VENDOR ANXIOUS
Closely located to all amenities, this 2-bedroom, full basement home presents an ideal situation for the young couple looking for a start in an excellent location in the lo 40's. Structurally sound, but in need of redecoration, this offering presents an ideal situation for the young couple seeking a start in the housing market. M.L.S. Charman Pacific Realty Ltd.
BRUCE F. GIBSON

LARGE FAMILY HOME OR REVENUE
Well-maintained and renovated older home. Three large bedrooms up, plus bathroom. One bedroom on main, plus study or fifth bedroom. Bathroom on main. Beamed ceilings in living and dining room. Fireplace. Separate garage, full basement, fenced backyard with patio. Quiet, convenient location in Fernwood-Oakland area. Plumbed and wired for conversion to duplex. Asking $58,900. Call 595-1538 for appointment.

COMPLETELY RENOVATED 2-bedroom home. Close to all amenities. Large fenced lot, with fruit trees, evergreens and flowering shrubs, separate garage. By owners, $45,900. Drive by 904 Cloverdale. Phone 478-3909 or 382-1148.

SUPERB 2-BEDROOM HOUSE, like new, big fireplace. basement, quiet street. 50x120, laundry room, 220 for dryer, $44,900. Trade considered, owner 595-1139.

250 HOUSES FOR SALE

the Permanent
1125 DOUGLAS ST. and
3647 SHELBOURNE ST.

Open Sat. 1 - 4 p.m.
4403, 4407 & 4409
Tyndall Ave.
Three new exquisite homes in Gordon Head now ready for occupency. Each one has a different floor plan featuring quality WW carpets and fixtures, over 1350 sq. ft., full high well planned and roughed-in basements, 3-pce. ensuite baths, fully landscaped plus much more I am sure you will appreciate. Choose from one low price of $72,500. WALT SLOCOMB 477-0141 or 383-4035.

Open Sat. 2 - 4
2909 Aprell
2 bedrooms, good lot. Ideal retirement or starter. MLS 15430. BRUCE BATEMAN 477-0141 or 384-2827.

Open Sat. 1:30-4:30
Ste. 101-1680 Poplar
Just ring suite No. 101 to see this new listing located in the exclusive Colony Park Manor. This one-bedroom unit efatures large living room and dining room and great rec room facilities. Contact TED PINEFOLD 477-0141 or 388-7742.

Open Sat. 2 - 4
3631 Savannah
3 bedrooms for $46,900 (2 up and MBR on main.) This no basement home offers the young family an ideal start at a reasonable price. Good existing 11% mortgage can be assumed or increased; down payment as low as $2400 to qualified purchaser. Large, enclosed patio at rear, carport and fenced lot. MLS. PAT DOERKSEN 382-9191 or 478-3432.

Open Sat. 2 - 4
1805 Newton
Spacious living room with brick fireplace, 4 bedrooms, den or dining room, family size kitchen, 4-pce. bath, high basement — large, fenced lot. Asking $52,500. For prior viewing please call FRAN McVITTIE 598-3613 or 382-9191.

Open Sat. 1:30 - 4
935 Terlane Ave.
Two for one — 3 bedrooms, bath, dining and large living room fireplace and wall to wall carpeting. Identical suite in basement. Quiet cul-de-sac in Colwood near schools and shopping centre. Asking $72,000 (MLS). DOLORES MILES 382-9191 or 652-2735.

Open Sat. 1:30 - 4
4563 Seawood Terr.
Prime Gordon Head area — parklike surroundings, superior, spacious home — 2400 sq. ft. of finished living area, 2 fireplaces, 3 baths, 3 bedrooms up, rec room and self-contained in-law suite down. Offers to $87,900 (ML 15257). JOHN FLEUR DE LYS 382-9191 or 386-3441.

Canada Permanent Trust Company

FOR
MORE
Real Estate
SEE
DISPLAY
Real Estate
Advertisements
Pages
7, 8, 9

Century 21 REAL ESTATE
PRINCIPAL PROPERTIES LTD.
4088 Shelbourne
477-9514

OPEN HOUSE
Drop in at 722 Snowdrop on Saturday between 1:30 and 4:00 and have a look at this nice starter or retirement home. It could be just what you've been looking for — fireplace in the living room, large garage, utility room — see for yourself. MLS 15107.
ERIN FARQUHARSON
477-9514 656-5808

OPEN HOUSE
SAT. 1-4, 991 Furber
Jacklin to Orono to Furber
Bedrooms Galore
Need room? 7 bdrms of newer homes on quiet street with many family features — and pleasant surprises! MLS 15436. $59,900. You must see this with Marion Lund 652-2736 or Ross Butler 479-7994. 477-9514.

OPEN HOUSE
Sat. 1-4 356 Robertson
X-RATED
Children wouldn't appreciate the plush interior decorating in this elegant 2 bdrm. Fairfield home. Near sea on lovely lot. $59,900. MLS 15149. See it now with Marion Lund 652-2736 or Ross Butler 479-7994. 477-9514.

OPEN HOUSE
Sat. 1-4 2825 Jacklin
FIRST CLASS
Ever see an entire rust colored interior stone wall? That's just the beginning in this 1400 sq. ft. quality home. Just right for the young executive with a family. $64,900. For many more details call Marion Lund or Ross Butler 479-7994, MLS 15437. 477-9514.

LAW SUIT
That's what my lawyer says I'll have on my hands if I sell this luxurious new home at this price. 1790 ft. finished on 2 view acres with such items as thermopane glass and $30 a yd. carpets — to name a few — for $89,900. The vendor might be angry but he set the price for a quick sale. MLS 15175. All detials from Marion Lund or Ross Butler, 479-7994, 477-9514.

Country Privacy
A well treed 5 acres is home for one of the peninsula's most delightful 4 bdrm. homes. You'll be surprised by the endless list of features here. $95,000. You must see it with Marion Lund 652-2736 or Ross Butler 479-7994. 477-9514.

RYAN PROPERTIES LTD.
"Dedicated Service — Integrity
G. E. Bus Ryan, 382-8135 anytime.

250 HOUSES FOR SALE

BICO
BOORMAN INVESTMENT CO. LTD
386-7521
AUTHORIZED AUTOPLAN AGENTS

OPEN SAT. 2 TO 4:30
231 VANTILBURG CRES.
(OFF GOLDSTREAM RD.)
$88,000 (MLS)
SWIMMING POOL
A very spacious architect designed home offering 1750 sq. ft. on one level, and sitauted on a seculed lot with a heated and filtered concrete swimming pool. This home is exceptional value, and is only thee minutes from Colwood Golf Course.
IAN BOORMAN
386-7521 Res. 592-3335

OPEN SAT. 1-4 P.M.
797 WALFRED DR.
(BRAEMAR HEIGHTS OFF HAPPY VALLEY RD.)
Come up to the mountain and let me show you through this very deluxe five bedroom contemporary post and beam home! It has a huge rec room with R.H. fireplace, pool table room and wet bar. Also a family room, deluxe bathrooms, utility room etc. Lush wall-to-wall, thermopane windows, temperature controlled baths, sauna, a gigantic deck with double caport and extra parking. All on 2½ acres of treed property with sweeping views! Reduced to $106,500.
386-7521 PHIL SIMPSON 595-1863

OPEN SAT. 2-4 P.M.
1030 RICHMOND RD.
NEW HOME
A 2-storey quality-built home located in Victoria's popular Rockland area. This new home features a spacious living room with an attractive rock fireplace, dining room, four bedrooms and three bathrooms. There is a superb kitchen wit an adjoining family room complete with its own fireplace. Separate utility room off the kitchen. Many extras throughout including luxury carpeting. Listed at $85 900.
386-7521 PETER DUECK 656-6060

YOUR NEW
HOME FOR
ONLY $59,900
OPEN SAT.
1:30 TO 4 P.M.
4433 MAJESTIC DR.
A new home that is built to please and priced to sell! Listed at only $59,900, this new home has the added attraction of having NHA mortgage at 10¾% for 25 years — not just 5 years like most conventional mortgages. This special home features a big entrance foyer, large liv. rm. and din. rm., 3 bedrooms, two bathrooms and a bright kitchen with eating area. High basement for further development. See this home and three others now ready for your inspection.
386-7521 ERIC GRAHAM 656-4489

4 BEDROOMS
2 BATHROOMS
$74,900
Attractive big bungalow with shake roof on short quiet street of other attractive homes near all school levels and good bus service. High well-landscaped lot with front sprinkler system. Rear sundeck and private flagstone patio with high stone BBQ. L-Shaped LR-DR with extremely attractive ceiling-high stone FP on panelled wall, big bright kitchen with EA., lots of cupboards and built-in range and oven. Full high bsmt. with 18 ft. RR., 12 ft. den or 5th BR and big utility room. Space for kitchen and ideal for quick and easy conversion to LEGAL suite. Early possession. (15260 LBX)
386-7521 JOHN PLATT 383-2700

2 FLOORS
3 BEDROOMS
2 BATHROOMS
$36,500
A smart upper condominium unit in an attractive and well-maintained four-storey block in a nice area just minutes from downtown Victoria with excellent bus service each way at door. Children welcome small pets. Subject to approval. Main has entrance hall with attractive two-pce. bath, panelled 19 ft. LR 14 ft. wide at dining end, sliding glass doors to private 17 ft. balcony and kitchen with separate laundry. Upstairs are 3 BRs. with big closets, 4-pce. bath and generous storage room. Price includes WW carpet curtains, drapes and matching stove, fridge, washer anl dryer. Early possession. (ML).
386-7521 JOHN PLATT 383-2700

WALK OR JOG
TO TOWN
$74,900.
Handsome big 3-BR bungalow on quiet, safe street in the lovely Rockland area near Government House, near schools and excellent bus service and just minutes from district. Deep beautifully landscaped lot with secluded patio and easy-care garden. Immediate possession. (MLS)
386-7521 JOHN PLATT 383-2700

4 BEDROOMS
3BATHROOMS
10-MILE POINT
A rare opportunity to acquire a beautiful property in a very desirable area at a very reasonable price. Off the beaten track but very close to city bus route and just a few minutes from the beach, the university and good shopping. Distinctive Colean Tudor on big lot with separate DR., big family room, LR with cozy inglenook. Rear two-car garage. Master BR 18x13 with two walk-in closets and 4-pce. bath. Immediate possession. $125,000. (ML)
386-7521 JOHN PLATT 383-2700

REDUCED $10,000
NOW $149,900.
12.5 ACRES
MODERN HOME
The price has been reduced for a quick sale. Imagine 12.5 acres of choice farmland, only 15 minutes from town, in the Elk Lake vicinity. The property is completely fenced and has a pond. The 6-year-old home offers 1,400 sq. ft. of quality construction plus a full basement ready for further development. (MLS)
386-7521 IAN BOORMAN 592-3335

A BEAUTIFUL VIEW
And a truly luxurious home located on a large easy care lot, with an abundance of Dogwoods, Arbutus and other native trees. The location is Cordova Bay Ridge, quiet living only minutes from major shopping centres and downtown. True Post and Beam construction, dark stained beams supporting cedar decking, accented by solid mahogany panelling, white rock marble fireplace and pure wool w.w., sep. dining room. The kitchen has built-in appliances, eating area and laundry centre. 3 B.R. are luxurious appointed, with imported wall papers, one 5-pce. bath, one 2-pce. has pure vinyl counter tops, single lever fawcets, brass accessories and soft w.w. over vinyl. A cozy family room (23.6x13.8) like an English Tudor Pub. Space for 2 additional B.R. (or Rumpus Rm) plus bath. Large workshop and storage area. An exceptionally beautiful home. Asking $114,000. MLS.
386-7521 TOVE BARLOW 477-9859
Service with Integrity

QUALITY BUILT HOME
$71,900
Builders own home; extensively customized, over 2000 square feet of immaculate living space. This, better than new 2-year-old home is reduced below replacement value for quick sale. Main floor of 1224 square feet includes 3 BRs a 4 pce. and 2 pce. bath, extra quality w-to-w throughout LR and DR. Fully finished basement could be in-law suite. See it soon with TED KAY ML 15242.
386-7521 anytime
1111 Government Street

250 HOUSES FOR SALE

BLOCK BB BROS
CATALOGUE
VIEWING
OPEN EVENINGS
MON-FRI
TILL 8:00 P.M.
3636 SHELBOURNE
477-1841

Old World Charm!
Pleasantly
Surprising
2 bedroom home close to town. Back yard. Latticed patio. Excellent condition. $52,000. Call me!
JEAN DOBEREINER
477-1841 479-4979

JUBILEE
AREA
Three bedroom stucco home for $43,000, with part basement. Almost new roof and gutters, wired for washer and dryer. Lot is 52x136.
CLIFTON MAK
477-1841 384-5947

OAK BAY BORDER
DELIGHTFUL
BUNGALOW
Lovely 2 bdrm., no step bungalow, featuring economical hot water heating, large living room with FP, separate entertainment size dining room, handy kitchen, separate garage with workshop. Large lot with many fruit trees, nice lawn and many flowers and shrubs. Asking $54,400.
386-3231 D. R. NELSON 478-1847

WEST SAANICH
ROAD
With a view, deluxe 1-yr.-old home 2320 sq. ft. finished floor area. Best quality stove and combo fridge, deep freeze and built-in vacuum cleaner, ensuite 2 floor to ceiling FPs, 4 bdrms., LR, DR and family room with W-W throughout. Truly a quality built home on ¾ of an acre with a lovely view of Saanich Inlet and the Malahat. Priced at $89,900.
386-3231 J. A. PITT 477-4935

1218 HILLSIDE
Spacious well kept older home. Can be duplexed, all rooms are large, LR and DR, kitchen and pantry on main. Vendor will consider all reasonable offers to asking price of $61,500.
386-3231 J. A. PITT 477-4935

HOUSE SENSE
Don't squeeze your bulget. You can be completely comfortable in this professionally renovated 2-bdrm. home for only $50,500. LR with fireplace, DR, new kitchen cabinets, new interior and exterior finishing and sundeck over attached carport. Full basement offers room for further expansion. Situated in popular Colwood, close to schools and shopping.
DOUG COLE 478-5561 478-4494
MIKE RYLAND 478-5561 478-4761

"EXECUTIVE —
SEAVIEWS"
This new listing is quality throughout. Seaviews from the lovely spacious living room and dining room, also from the rustic cedar panelled family room in the fully developed bsmt. Home has two floor to ceiling fireplaces — large sauna, wrap-around sundeck. 3 good-sized bedrooms. Master is extra large with 2 pce. ensuite. To add to all this — home is situated on two lots. To view this well-planned home, priced at only $89,000 please phone:
BILL LEWIS 478-5561 478-6458

NEW HOME
SOOKE AREA
Situated on a high lot in an area of all new homes close to golf course and shopping, three bedrooms on main floor plus easily developed full basement. Living room with brick FP, separate dining room adjacent to kitchen. Choice of colors and rugs. Full price $48,800.
BOB PAUL 478-5561 478-2477

DUPLEX
Nice to live in, nice to rent out. Close to schools and shops, one unit rented to desirable tenants who wish to stay on. 1238 sq. ft. up and 1238 sq. ft. down with a fireplace in each, wall to wall carpeting and plenty of parking. This is a good buy at $62,900. Quick possession may be arranged.
478-5561 SAM SMITH 478-1819

4 NEW HOMES
In a great new subdivision on large lots. All 3 bdrm., fireplaces, some ensuites, some with drive-in garages. Priced from $51,900 these are close to all amenities.
478-5561 MIKE MYERS 478-6349

MOUNTAINTOP
SECLUSION
Uniquely designed 3-Bdrm. home on over 2 acres. 26 ft. living room with bay window in dining room. Large kitchen and utility room. Lots of outbuildings for animal lovers. Just reduced to $65,000. Metchosin area.
478-5561 MIKE MYERS 478-6349

3127 BALFOUR
GORGE AREA
Attractively solidly built 3-bedroom full basement home. Close to buses and shopping. Located on an easy care lot in an area of nice homes. Priced to sell at $47,500.
JOHN ROBINSON 478-5561 478-7041

YOUR NEW
HOME FOR
ONLY $59,900
OPEN FRI.-SAT.
1:30 TO 4 P.M.
4433 MAJESTIC DR.
A new home that is built to please and priced to sell! Listed at only $59,900, this new home has the added attraction of having a NHA mortgage at 10¾ for 25 years — not just 5 years like most conventional mortgages. This special home features a big entrance foyer, large living room and dining room, three bedrooms, two bathrooms and a bright kitchen with eating area. High basement for further development. See this home and three others now ready for your inspection.
386-7521 ERIC GRAHAM 656-4489
BOORMAN INVESTMENT CO. LTD.
1111 Government St.

OPEN HOUSE
SAT.-SUN. 12-5 P.M.
481 WEBB PL., COLWOOD
By owner, attractive 5-yr.-old split level, situated on a quiet cul-de-sac. Close to schools. Lge treed lot with fenced in backyard. 3 bedrms, 4-pce bath, good sized living rm, dining rm with sliding glass door to the sundeck. Comfortable kitchen with built-in dishwasher. Finished family rm., 4th bedrm., utility and storage area down. No agents please. $59,900. 478-1782.

TOD-HACKETT
CONSTRUCTION LTD.
Days 384-1101 Nights 479-6416

250 HOUSES FOR SALE

FOR SALE Royal Trust
4082 SHELBOURNE ST.

OPEN HOUSE
SAT 1:30 to 4:30
1245 LYALL STREET
Owner eastbound and must leave shortly so immediate possession can be yours on this lovely 2-bedroom, full basement home. Large living room, fireplace, wall-to-wall carpeting, sundeck, fenced yard, children's swings, etc. In fact, the owner has drastically reduced the price to $52,000 and may even throw in all the appliances. In attendance:
477-0191 RON SEDGER 479-3673

OPEN HOUSE
SAT. 2 to 4 P.M.
1195 CASA MARCIA
This immaculate 3-bedroom is located on a spacious 12,000 sq. ft. lot on one of the nicest crescents in Gordon Head. The in-line living and dining room open onto a wrap-around sundeck offering nice sea views. The kitchen has a good sized eating area and downstairs is a spacious professionally finished rec. room along with a half bath and laundry room. Early possession can be arranged. Offered at $74,900. In attendance:
477-0191 PETER CHOWN 477-0767

OPEN HOUSE
SAT. 2 to 4 P.M.
1712 CHRISTMAS AVENUE
$53,400
Well decorated 3-bedroom, no basement bungalow in Mt. Tolmie area. Living with fireplace, dining room, breakfast counter. Sundeck, large garage-workshop. Quick possession. Vendor wants to sell this weekend. MLS 14972. In attendance:
GALE CHRISTENSON
477-0191 477-0723

OPEN HOUSE
SAT. 1:30 to 4 P.M.
3855 CAREY ROAD
PRICED SLASHED
$47,500
See this immaculate 2 bedroom full basement stucco home. Located near schools and shopping centre. Wall-to-wall carpeting in living room and dining room, modern cabinet kitchen with area for washer and dryer. Excellent financing available on this bright cheery home. Call:
477-0191 JACK WALDRON 477-9636

OPEN HOUSE
SAT. 1 to 4:30 P.M.
245 SHIPSVIEW
Come and watch the ships go by from the beautifully appointed living or dining room of this absolutely immaculate 3-bedroom, full basement home or relax on a hot summer's day and enjoy the same view from the wrap-around sundeck. Well built, only 3½ years old, and reasonably priced at $73,900. Make your dreams come true by trading the equity in your present home. For prior viewing call:
477-0191 RAY TILLYER 477-1650
or JUDY JOHNSON

OPEN HOUSE
SAT. 1 to 4:30 P.M.
1322 CHAN PLACE
(Colwood area)
This beautiful home is UNBEATABLE VALUE! Come and see and you'll fall in love with this 5-year-old 4-bedroom, 3-bathroom true family home. Large well treed lot, nicely landscaped and fenced. Dining room with semi-secluded sundeck off. There's a large low interest mortgage to assume and/or you may trade the equity in your present home! Only $62,900. MLS. For more information or prior viewing call:
477-0191 JUDY JOHNSON 477-1650
or RAY TILLYER

OPEN HOUSE
SAT. 1:30 to 4 P.M.
940 DELLWOOD ROAD
(off Craigflower)
OVER 1800 SQ. FT.
—NO BASEMENT
ASKING $59,900
3 bedrooms and den or 4th bedroom. Living room with fireplace, large kitchen, big family room, good sized laundry area. Covered patio (large), fenced yard, close to all amenities. This is a must see for the discriminating purchaser. In attendance:
477-0191 JACK MOEN 658-5448

OPEN HOUSE
SAT. 1:30 to 4:30 P.M.
4405 ROCKY POINT ROAD,
METCHOSIN
(turn up Happy Valley Rd. to Rocky Point Rd.)
A UNIQUE HOME FOR COUNTRY LOVERS!
If you believe that spaciousness, elegance and top quality are the hallmarks of a true country residence, then you must inspect this superior home, of unique brick construction with 1700 sq. ft. on the main floor alone, plus full basement. View its 28 ft. long living room, separate dining room, dream kitchen and 4 generous bedrooms, with 4-pce. bathroom en suite. The property is over 1½ fenced acres on which horse lovers could erect a barn. Priced at $84,900. For details and prior viewing, please call:
DALE YOUNG
477-0191 (pager 178) 384-6563

UNIVERSITY DRIVE-BY
3937 ANSELL (east of Shelbourne off Garnet) this weekend and have a close look at this sharp 4 level split (over 2100 sq. ft.) 4-5 bedroom home. Large family room (26.4x12.4) with sliding glass doors to patio and fruit treed rear yard. High-wide double driveway and double carport for ample parking. Clear title for March occupancy. Try your offers to $68,900. MLS.
MURRAY ROTHSCHILD
477-0191 477-9393

ROCKY POINT ROAD
1.5 ACRES
• New 1700 sq. ft. home with 3 large bedrooms on main and 1 down, 2 full baths, sunken living room with White River Rock fireplace. Large sundeck and double carport. Property is fenced and ideal for horses. Only $84,900. Phone:
477-0191 JIM DONNELLY 652-2228

NEW LISTING
JAMES BAY
Neat 3-bedroom home, with full basement, offers good family accommodation or rental. Lot 44.8x122.7 is zoned for townhouse development. Priced at $48,500. For details on MLS 15496, please call:
477-0191 BILL KAPTEYN 477-9393
or DALE YOUNG

TRULY EXECUTIVE!
VERY DIFFERENT—
UNIQUE
Over 2500 sq. ft. of family living space is offered in this interesting 4-level split bungalow. 4 bedrooms, 2 full bathrooms living room with fireplace, plus dining room, good sized rec. room for your entertainment needs, plus so much more. Close to everything and well worth the asking price of $71,500. MLS 14889. To view please call:
477-0191 KNUD SCHWER 478-8203
or MURRAY ROTHSCHILD

DEAR HOMEOWNER
If you are thinking of selling your property I know I can help you. I have a number of clients wishing 2 and 3 bedroom homes with or without basement in any good area. Please call RON SEDGER at Royal Trust 477-0191 or res. 479-3673. P.S. I will gladly come out, assess your property, see what you want and assist you all the way.
VIVIAN M. ROBERTS

SWIMMING POOL
3 BEDROOMS
$54,500
This little charmer is located in the Haultain area. Carpeted throughout and featuring a Spanish decor in the dining area and kitchen. Part high basement that houses the filter equipment for the large 32 ft. swimming pool and offers space for change rooms. Seeing is believing. Call quickly:
EILEEN FELDMAN
477-0191 477-1995

250 HOUSES FOR SALE

FOR SALE Royal Trust
4082 SHELBOURNE ST.

STOP — THIS IS
WORTH INVESTIGATION
2850 The Rise, price $64,900. A good, solid family home near Spencer Castle. 5 bedrooms or 2 bedrooms and in-law suite. Call me for further information with no obligation.
EILEEN FELDMAN
477-0191 477-1995

ON THE POINT
AT SIDNEY
PANORAMIC VIEWS
from this lovely 4-bedroom home. High elevation, 2000 sq. ft. on main, 2000 basement, sea view from every window. Courtyard entrance, living room has floor-to-ceiling rock fireplace. Kitchen has eating area and laundry room. Bedrooms all have large closets. Master has ensuite, large walk-in closet, private balcony. W-W throughout. Roughed-in for sauna and 3rd bath down. Spacious home. ½ acre lot, treed. Priced at $99,900. For more information call:
477-0191 MARY MOODY 652-5681

WILLIS POINT!
NEW EXCLUSIVE LISTING!
Are you looking for something exciting, different, seclusive, custom construction, sea view? Here it is all wrapped up in one beautiful bundle! Situated on a high ½-acre lot with excellent views of Tod Inlet and Brentwood Bay is this modern, architecturally designed 3-bedroom multi-level. Over 2400 sq. ft. of well planned living area on 4 integral levels and the lowest level ((½ basement 15x56) has been laid out for future games and trophy room. Rear sundeck is ideal for private sunbathing and front deck is wrap-around. For the budding artist or author there is a quaint garret studio and the kitchen is a housewife's dream with all built-ins. 13x10 dining room with gracious chandelier while excellent taste abounds throughout the home. Correctly priced at only $99,900. For appointments to view this excellent exclusive listing phone:
477-0191 ART EVANS or 658-8924
MURRAY ROTHSCHILD 477-9393

DOGWOODS — TREED
PROPERTY
SAANICH PENINSULA
Come with me to see the answer to your dreams for a home in the country. Within 9-mile circle, this superb, individual one-level home is a joy to the discriminating purchaser who appreciates quality. Laminates ceilings, intercom system. Large living room with stone fireplace, dining room, custom designed kitchen, including wall oven, surface range corning ware unit, dishwasher, fridge, freezer, washer and dryer. You will appreciate the privacy of the master bedroom which is en suite with dressing room plus 2 other bedrooms and bath. Large potential family room or in-law accommodation. There is also a separate workshop for building a boat, fabricating, etc. Set in nearly 2 acres of treed seclusion. Full price $125,000. To view call:
PATRICIA SEDGER
477-0191 479-3673

STOP-LOOK-LISTEN!
CLOSE TO TOWN, 2 OR 3 BEDROOMS. W-W IN LIVING ROOM, FIREPLACE. FENCED. QUICK POSSESSION. A SURPRISE OR TWO IN STORE FOR YOU. CALL ME NOW.
PATRICIA SEDGER
477-0191 479-3673

A. E. LePAGE
WESTERN LTD - REALTOR
910 Douglas Street 386-7551
610 Island Highway 478-9581
Formerly Melton Real Estate

FAMILY HOME
4 BEDROOMS
Lovely 4-bedroom family home on quiet street in Langford. Large L.R. with beautiful corner fireplace, 3 good-size bedrooms on main with Master ensuite. 4th bedroom, large rec. room, and good workshop area in basement. This home is in excellent condition on a large fenced lot. Asking $61,500. For information call Pat Therrien, 642-5138 or 478-9581.

OPEN HOUSE
SAT. 1:30-4:00
649 KELLY RD.
$41,900
Immaculate 3 bedroom starter or retirement home in Colwood. Carpeted living room, sep. dining room, good size kitchen with eating area. Handy utility room off kitchen. Part basement, separate garage. 50x268 fenced lot. This home is very good value and must be seen. For information or prior viewing call Pat Therrien, 642-5138 or 478-9581.

VACANT
IMMEDIATE POSSESSION
This 3-bedroom home must be sold. Living room, sep. dining room, large elect. kitchen, full basement, 26' rumpus room. Very large lot 82x134. Fully landscaped with fruit and ornamental trees. Asking $52,000. Will look at reasonable offers. MLS No. 15195. Call Len LeDoux now at: 386-7551-382-9852.

.996 OF AN ACRE
ELK LAKE AREA
You will love this property. Beautifully landscaped and treed. Ideal holding. When sewer is available could be 4 extra lots. Has 2 bedrooms, comfortable home, wall to wall carpets in living room with large fireplace, sep. dining room now being used for storage. Drive by 5196 Santa Clara and give me a call. Owner is open to offers. Asking $75,000. ML.
386-7551 Len LeDoux 382-9852

OPPORTUNITY
SIDNEY — 4 BEDRMS.
A great chance to purchase your future home now and take possession when school is out. Features 1300 sq. ft. of family living NEAR THE SEA (8 years young), 2 artistic fireplaces, 1½ baths, spacious living-dining rms., quality recreation rm., full basement, extra parking for boats, large sundeck. Fertile lot 74'x126' — borders on park — $68,500. To view please call Mildred Stapells 386-7551 or 477-4860.

AUTHENTIC
SAMUEL McCLURE,
ARCHITECT
VACANT, IMMEDIATE
POSSESSION
Situated on 2 lovely lots both 50x116. Very grand old home. Very spacious 3200 sq. ft. with huge entance hall all panelled that leads to open stairs to upper floor. Dining room has servant's call button and is 14x16. Living oom 18x14, smoking den with extra FP 14x12, four huge bedrooms, full basement. Hot water heat. I could go on and on, but you will have to see this gracious old home. It needs lots of repair. Well worth your inspection. You can view anytime. Asking $95,000. Call Len Ledoux now at: 386-7551 o 382-9852.

PANABODE AND 7½
ACRES
A rural retreat in the highlands fully modern rustic, 3-bedroom panabode of approx. 1400 sq. ft., large living room with floor-to-ceiling stone fireplace. Full basement, rec. room with fireplace, workshop, bedroom, hot water heat. Barn with loft. An opportunity to have that seclusion, but still be close in. Available at $89,000. For further information and details call
Roy Nielsen 386-7551 Paul Smith
386-9046 383-6905

SOUTH OAK BAY — FOUR BEDrooms. Immaculate home close to transportation and schools. Price $61,900. Phone 592-3920 or 386-6552, F. C. Hully Real Estate, 620 View.

250 HOUSES FOR SALE

RIM ROBERTS INVESTMENTS & MANAGEMENT LTD.
702 1175 DOUGLAS 388-6691

ROCKLAND AREA NEAR OAK BAY

Immaculate home close to transportation and shopping area. Ideal location for a young physician with a small family or retired couple who require spaciousness, quality and comfort. This beautifully kept home is located on a lovely landscaped good sized lot and easy to care for property. Exclusively listed at a realistic price of:

$77,500
W. G. MOORE
479-3748

WHITTOME'S
1111 Blanshard 388-4271

OAK BAY BORDER $58,900

If you have been waiting to buy a quality home, then this one you must see. Built in '52 — this 3-bdrm. home is in immaculate condition — ready for you to move in. Gracious liv. rm., formal din. rm. eating area in kitchen — lge. master bdrm. with walk-in closet, full bsmnt. with HOT WATER HEAT, sep. garage, all on a nicely landscaped lot.
TED RADWAY
388-4271 477-6176

STARTING OUT

OR SLOWING DOWN? See this clean attractive stucco home. L.R. with F.P., bright kitchen, lge. dining area. Vanity bath, basement. 56x120 lot near shops and bus. Gorge area. $42,500. Ruth Lukaitis, 477-5306, Shirley Wilde, 478-2459, 388-4271.

J. H. WHITTOME and CO. LTD.

SAUNA UVIC AREA

You can relax in your own sauna when you purchase this custom-crafted home. This exciting new home, is built on a large treed lot situated on a quiet cul-de-sac in an area of prestige homes in the desireable Arbutus area. Features include luxurious master bathroom with 4-pce. en suite and large walk-in closet, 2 more bedrooms, large beamed kitchen with cupboards galore and spacious family eating area, separate DR. with feature mirror wall, 20x18 LR with fireplace, 30x20 rec. room with another fireplace, finished laundry, 3rd bathroom adjacent to the sauna, large sundeck, plus 2-car garage with automatic door opener. 2800 sq. ft., plus more area for future development. $98,500. 477-5651.

OPEN HOUSE

Sat. 11 a.m. - 6 p.m.
URGENT SALE
Must Sell Today!
$52,900

3411 CEDAR HILL RD.
Absolute gem of a bungalow, see it and you'll love it. Finished bedroom in basement. Attractively landscaped. Close to everything. Call Bernie LeDuc 338-7733 or 477-4778. Excel Realty Investment Corp.

Colwood Lake

Lovely tudor home directly above the second green of the Royal Colwood Golf Course. Golf Course access from this property! 3 bedrooms, ensuite plumbing, 2 fireplaces, covered sundeck. $76,900. Have a look. Located at corner of Meaford and Hagel Rds.
RIDLEY BROS.
DEVELOPMENT CO. LTD.
478-1721 After Hours 478-5125
Member Victoria H.U.D.A.C.

OPEN HOUSE

SAT. 1 - 4
$45,500
4035 Carey. Cute little no-step tudor bungalow. Immaculate. Fenced garden. Parking for boat or trailer on extra large lot. Close to bus, shopping, and schools. MLS 15432. Ann Alphonse 388-7733. Excel Realty Investment Corp.

SOUTH OAK BAY BY OWNER. A rare opportunity to locate in this excellent area, close to Windsor Park, Marina and Golf club. Just off Beach Drive. 30 year old executive home with large lounge formal dining room and huge kitchen. Five bedrooms. Rec room with dry bar. Two fireplaces. Immaculate throughout. Fully landscaped lot. No agents. Phone 595-6897 for appointment. Price $95,000.

PRIVATE SALE
Here's your chance to live close to downtown and have 3 rooms renting at $215 per month plus your own main level 2-3 bedroom suite plus full basement. Easily financed with $6000 down, vendor may carry $6000 second. May take car as part consideration. Hurry on this 595-8075, 658-5479.

PRIVATE SALE, ONLY $62,900. I'm different, turned sideways on lot, in Glanford area. Three bedrooms nicely decorated, attractive kitchen, lots of cupboards, 1½ bathrooms, 2 fireplaces. W-W throughout. Secluded sundeck at rear. Fenced yard, try your offer. 479-8097.

830 BECKWITH
OPEN HOUSE
SATURDAY 1-4
Desirable modern twin-level 3-bedroom home. Developed basement with recreation room, 4th bedroom or office-den and extra bathroom. Large quarter-acre lot in country setting but only ½ block off best bus service in town. Close to all school levels. Possession April 30. Asking $67,900 with 9¼% mortgage.
Ted Bowden Realty 383-5524

NEW HOUSE
FOR SALE BY BUILDER
$61,900
1325 Marchant
Off West Saanich Rd.
Designed for spacious family living, large sundeck over double carport, 1½ bath up, full basement with roughed-in plumbing and fireplace. Corner lot. 592-4837. Hudac warranty.

BY OWNER, JUBILEE HOSPITAL area, 14 years, 4 bedrooms, full basement, $59,000. 477-9143.

250 HOUSES FOR SALE

WESTMONT REALTY LTD.

920 HILLSIDE
386-6796

WE HAVE MOVED

OPEN HOUSES
SAT. 1:30-4:30

1803 FOREST

Close to all schools in Gordon Head, shopping, bus, Racquet Club. Four-year-old completely finished home boasts 3 bedrooms, 1½ baths on the main level and a fourth bedroom, large rec. room, R.I. bath downstairs. Priced at $63,900. MLS. 15312.
386-6796 JOHN BUNYAN 383-7777

1923 FRANCISCO TER.

DELUXE QUALITY designed 3-bedoom, 2-full baths. Living Room with feature fireplace, family room, large sundeck-carport. You must see this exquisite home for yourself.
386-6796 DAVE TAYLOR 384-2718

565 O'CONNELL

Located in the Glanfod area this brand new 3 bedroom, 1½ bath home with R.I. 3-pce. bath in the full basement is a terific buy at $58,900. She has a living room with fireplace, dining room plus generous eating area in the well-designed kitchen. MLS
386-6796 ARNOLD MARR 477-6233

1778 TEAKWOOD

1300 sq. ft. of custom-built home going for the price of $72,900. Three bedrooms, 1½ baths, custom cabinets in the well-designed kitchen with eating area, plus a separate dining area, wall-to-wall carpet throughout. Recreation area in the full high basement.
386-6796 BILL SIDHU 477-5382

1782 SENWOOD

Located in Godon Head close to UVic, all school levels, Racquet Club. Brand new 3-bedroom, 1½-bath home has a 4th bedroom or den and R.I. plumbing, rec. room, fireplace in the full high basement. Wall-to-wall throughout. Be a proud owner today! Asking $69,900.
386-6796 BILL SIDHU 477-5382

THINKING OF SELLING?

List your home with our team of fully qualified salesmen. Personal service is our business! No matter what the size, we can handle the job.
386-6796 ARNOLD MARR 477-6233

NEW HOME GORDON HEAD

Spacious 2-bedroom, full basement home for the small family. Living room with fireplace, dining area, 1½ baths. Priced at $62,500.
386-6796 RICK KINNIS 477-9394

RURAL SETTING

Yet close to all amenities south of Royal Oak. This 3-bedroom home also includes a large living room with fireplace, carpeted dining room, family room, compact kitchen. The entire home has been very tastefully renovated and is modern in every respect. This is a no-step home. Full price $55,000. MLS 15311.
386-6796 JOHN BUNYAN 383-7777

MANN

T. L. MANN AND ASSOCIATES LTD.

OPEN HOUSE
SIDNEY
9612 LAPWING — SAT., 1-5
THERE'S NOTHING WRONG WITH SIDNEY — EXPECIALLY AT THIS PRICE.
$54,900
AND THREE YEARS OLD TOO! 3 BEDROOMS, 4 PC. BATH, FLOOR TO CEILING FIREPLACE IN LIVING AREA. EATING AREA IN KITCHEN THAT HAS LOTS OF CUPBOARD SPACE 1 BEDROOM, REC. ROOM, AND 2 PC. BATHROOM DOWNSTAIRS WITH LAUNDRY AREA, PLENTY OF STORAGE, AND DRIVE-IN GARAGE. MAY BE HARD TO FIND THE FIRST TIME, BUT YOU WON'T FORGET THE WAY AFTER YOUR INTRODUCTION TO THIS. CALL ME . . .

LORNE PEASLAND
RES. 384-9515 BUS. 598-5144
T. L. MANN AND ASSOCIATES LTD.

TOWNHOUSE 640 BRODWAY $48,500

3 BEDROOMS, FIREPLACE AND FULL BASEMENT. 1½ YEARS OLD VERY CLEAN AND TASTEFULLY DECORATED. TAXES $540.00, MONTHLY ASSESSMENT $34.77 PER MONTH INCLUDES SWIMMING POOL. CLOSE TO SCHOOLS AND SHOPPING. $28,500.00 MORTGAGE, $306.00 PAYMENT, INCLUDES PRINCIPAL, INTEREST AND TAXES. SEE THIS NOW.
598-5144 BOYD SADLER 592-1921

HOME AND INCOME

UP AND DOWN DUPLEX WITH ADDITIONAL IN-LAW SUITE. SITUATED OVERLOOKING ESQUIMALT GORGE. VIEWS OF WATER AND PARK. EACH SUITE IS 2 BR., W-W, APPLIANCES AND DRAPES QUIET STREET, FULLY DEVELOPED. TERRIFIC VALUE.
$69,500
KEN MANN 477-6773
STAN PELLAND 598-5427
BUSINESS 598-5144

YOUNG MARRIEDS

IN THE SOUGHT-AFTER MARIGOLD AREA, A FRIENDLY YOUNG COUPLE ARE SELLING THIS 2-BEDROOM HOME WITH A LOVELY LIVING ROOM WITH FIREPLACE, KITCHEN WITH EATING AREA, WALL-TO-WALL CARPET. THIS HOME ALSO HAS A DRIVE-IN GARAGE WITH WORKSHOP. TOP THIS OFF WITH COMMERCIAL ZONING AND YOU CAN BUY A COZY HOME WITH INVESTMENT POTENTIAL.
PRICED AT
$47,400
350 MARIGOLD
LORNE PEASLAND
BUS. 598-5144 RES. 384-9515

COOK-MAPLEWOOD
NEW LISTING
$51,500
Well-constructed older 2-bedroom home, part basement, separate garage, dining room as well as kitchen eating area. Lot and a half, landscaped to take advantage of rocky outcroppings. Taxes on this clear-title home were $609.18 for 1975. Phone F. Beamish 592-2120 for details and viewing.

FRANK BEAMISH REALTY LTD.
385-5113 Anytime

IDEAL RETIREMENT HOME ON A Oak Treed lot with view of Portage Inlet. One bedroom plus sewing room, living room with fireplace. Part basement, $40,000 cash or will trade for large house plus difference, in good area. No agents please. 477-1300.

250 HOUSES FOR SALE

CENTURY 21 REAL ESTATE
J. D. BOSDET LTD.
120 - 727 JOHNSON 386-3128

OPEN HOUSE

319 Foul Bay
Thurs., Fri., 1:30-4
Executive home in easy-care lot, just a short walk to beach. Enjoy the exciting ocean views in comfort from the elegant living room, step saving kitchen or wrap around sundeck. Price $110,000. MLS 14278.
Ernie Seronik 478-8696, or 386-3128 (24 hours).

OPEN HOUSE

5178 BECKTON
TUESDAY—SATURDAY—2-4 p.m. Cordova Bay. Fantastic sea views. 4 bedrooms, 2 fireplaces, large lot. Dogwood trees. Large sundeck. Double carport. MLS 15162. Price $85,500. Please view this quality home. Call:
Alice Moore—592-4529 or Ed Kraft —652-3676
Office—386-3128 (24 hours)

ASK ALICE OR ED

IMMEDIATE POSSESSION

Located on a large lot, at 6782 Barbara Place. 3 bedrooms, living room, floor-to-ceiling fireplace. Dining room, 2½ bathrooms. Downstairs—large recreation room, family room with fireplace. Shake roof, attached garage. Tremendous buy. MLS 15083. Price $68,500.

$47,500 CLOSE TO TOWN

Large 2-bedroom home, immaculate condition. Separate dining room, full basement. Lot zoned R3. MLS 14932.

COUNTRY LIVING SOOKE

A one year old double wide mobile home located on 1.05 acres. Trees and seclusion. Owner must relocate. MLS 15270. Price $42,900.

FAIRFIELD DUPLEX $68,500

Well maintained up and down duplex. Main floor over 1000 sq. ft. Living and dining room, 2 bedrooms. Downstairs bedroom. Separate outside entrance to upstairs 2-bedroom suite. Both suites are owner occupied. Excellent lot. Double garage. Exclusive. Courtesy to realtors.

TOWNHOUSE CEDAR HILL AREA

Family oriented over 1500 sq. ft. of living, 3 bedrooms, large family room, 1½ bathrooms. Private patio and small garden area. Good storage. A lot of living area. Well maintained. Price $51,900. New MLS 15525.

ACREAGE

7.32 acres. Located at Maple Bay. Could be future subdivision. Treed. Partial sea and lake views. MLS 15218. Asking $60,000. Estate Sale. Call: Alice Moore, 592-4529, Ed Kraft, 652-3676, Office 386-3128 (24 hours).

HOME BUYERS

If you are about to purchase, don't overlook these as I feel I can show you the real values here.
4219 ROSSITER
GORDON HEAD
Spacious rooms — 2 BR's up plus piano or desk area. One bedroom down plus full basement, $67,500. MLS.
1930 VENROSS
SAANICHTON
3 BR's up, 1 bedroom or den down. Radiant heat, Thermopane windows. Super insulation, rec. room with designer fireplace. Buy now and choose your own fixtures, carpeting, and colours. $73,500. MLS.
9382 MARYLAND DRIVE
SIDNEY
No steps, ranch type designed for little or no maintenance. 3 BR's, 1½ baths, treed lot, 2 blocks from sea. Picturesque setting. $62,900. Call: Joe Blodgett at 656-5653 or 386-3128 and I'll meet you there.

WOULD YOU BELIEVE

A home so clean and newly decorated you just move in. I found this fully carpeted home with 2 BRs on the main floor and the 3rd bedroom down plus a rec room with fireplace, a little den, workshop and separate laundry room. Also features a large kitchen, nice living and ining room combination and beautiful sundeck. This could also convert to an in-law suite in a minute. Certainly one of Sidney's finest opportunities at $56,900. Call: Joe Blodgett, 656-5653.

LANGFORD

3-bedroom, split level with foyer entrance, 20' living room and large dining room all carpeted. Dining room and kitchen look onto sheltered patio and rear yard. Large family room off dining room. 10x15 workshop. A great buy at $59,900, and a home that feels warm and family when you enter. See now. Call:
J. Blodgett — 656-5653.

BEST BUYS VENDORS HAVE PURCHASED

$44,900
Two-bedroom, no basement home with fireplace and wall to wall throughout. Excellent neighbourhood near Portage Inlet. Easy care lot, separate garage. Bus at the door.

$47,900
Three-bedroom, completely renovated full (6-foot ceiling) basement. Fireplace, large separate dining room, beautiful finish inside and out. Small lot with low, low taxes. Near Jubilee Hospital. Both homes priced to sell. Vendors anxious. For appointments to view call:
Allan Trelford — 652-3717

RITHET'S

for Real Estate Insurance Appraisals
714 FORT
382-4251

OPEN HOUSE

3228 FRECHETTE
SAT. 1:30 - 4:00
A beautiful home, winning the approval of all who inspect it. Quick possession available. Extensive rock work done on the exterior. Quality materials dominate the interior. Luxurious wool broadloom over hardwood throughout. Double glazing. New teak cabinets in family size kitchen. Two bedrooms on main floor plus one down in developed basement. Double plumbing. Fully carpeted basement could easily be converted to in-law suite. Asking $67,500. Please call:
R. JOHNSON or W. MICHAELS
382-4251 anytime

OAK BAY BORDER
Immaculate home, 3 bedrooms, 2 up, 1 down, 1½ baths, beamed ceiling in living room and dining room with fireplace. Wall-to-wall thruout. Leaded glass windows. Separate garage, fruit trees. $57,900. No agents. 383-8529.

250 HOUSES FOR SALE

HENDERSON REALTY
385-9741 Anytime

Your Participating
Green Acres
3½% AGENT

OPEN HOUSE

SAT. 1:30 to 4:30
3359 WISHART RD.
METCHOSIN
Nicely treed country style 4 bdrm. quality home. A real family home built only 4 yrs. ago and designed with comfort and convenience in mind. Three bigger than average bdrms. and an extra full height boys rm in bsmnt. Dandy rec rm and workshop space. The whole house in spotless shape. True value at $59,900. Early possession. Vendor will help finance.
H. GOLBY 592-6730
O. WHITE 592-7220

OPEN HOUSE

VICTORIA HARBOUR VIEWFRONT
SPECTACULAR
201 RUSSELL ST.
OPEN 1-4 SAT.
2,500 sq. ft., full bsmt. Multi-dwelling. Expertly remodelled. Great potential. Asking $120,000.
KEN IVERSEN 479-3722

OPEN HOUSE

1:30 to 4 Sat.
No. 312-1433
FAIRCLIFF LANE
See this delightful two bedroom home in one of Victoria's choicest complexes. Immediate possession. MLS No. 15408. YOUR hosts.
C. W. ARNOLD 592-6454
J. G. McCORMACK 592-6214

OPEN HOUSE

SAT 1:30 to 4:30
442 SUE MAR PL.
(OFF PAINTER)
Be sure to see this spotless bright 3 bedroom, 1½ bath home with full bsmt in an excellent location and only $60,900.
STAN TRONT
385-9741 Res. 477-2829

HIGH CITY LOCATION

Just listed, a good stucco home developad on two levels. Lge living, dining rooms and kitchen, three bedrms, 1½ baths, rec room with fireplace and garage. Convenient location and pleasant outlook all for $57,900. For appointments call:
STAN TRONT
385-9741 Res. 477-2829

$49,900 WILL BUY

This spacious home of 1589 sq. ft. of finished area. 4 bedrooms, living rm. with fireplace, huge family kitchen, stucco exterior, separate garage and lge lot with many fruit trees. Just call:
KEN IVERSEN 479-3722
STAN TRONT 477-2829

HANDY LOCATION $57,900 WITH IN-LAW SUITE

Main floor has 2 bdrms. and 1,100 sq. ft. of living space. Modern kitchen, separate dining room and living room, with fireplace. Downstairs is a de luxe one-bedroom suite. Drive-in garage, nice lot with fenced back yard. Call now to view:
JOHN LUKAZ 592-1908

COLWOOD BARGAIN

Well constructed 3-bedroom—1170 square foot home on treed lot. 16x13 living room with feature rock fireplace. Dining rm. 11x14. Modern cabinet kitchen—4-pc. bath. Electric heat. Full cement basement ready for further development. Excellent financing. Well priced at $55,900.
BOB GIBSON
658-5153

COLWOOD-LANGFORD $45,900

A cozy starter or retirement, 2-bedroom, no-basement bungalow. Electric heat. Interior has been completely renovated. Large lot. Interested parties call me now.
JOHN LUKAZ 592-1908

SIDNEY HOMES

10022 SIDDALL

Three bdrm., over 1200 sq. ft., very attractive floor plan. Full bsmt. shake roof, vacant possession. Big lot with access for boat or camper. $54,900. Good financing.

9577 EPCO DRIVE

Two fully developed floors of family living space. 3 bdrms up and one down. 12x24 family rm on main and 13x19 children's play rm down. A well planned well built home only six yrs. old and well worth your consideration at the asked price of $61,500. On sewer, fenced lot 70x102. Easy school travel, no traffic. Call
HUMPHREY GOLBY — 592-6730
ORVILLE WHITE — 592-7220

SIDNEY

Great 3 bedroom family home on a cul-de-sac close to all schools. Basement fully developed with rec. room, den and ANOTHER 4 pce. bath. A real buy at the reduced price of $57,900. ML15327.
FRED SUTTON 652-1857

CUTE, COSY AND COMFORTABLE

Freshly redecorated, no-step 3 bedroom home in convenient Oaklands area. Excellent separate 2-car garage. Slate heatilator fireplace. 50'x110' corner lot adjoining park. Super 10¾ per cent existing mortgage. Priced to sell for the young family (or retired couple) at $49,900. Don't wait.
BOB GIBSON
658-5153

GORDON HEAD

4 super new homes, quality construction, professionally designed. Variety of 2 or 3 bedroom homes, 3-pc. en suites. Partly landscaped. Large private sundecks. $72,500.
BOB GIBSON
658-5153

NEW STRATA TITLE DUPLEX GORDON HEAD

Immediate possession. Featuring 1290 sq. ft. units with living room (fireplace), dining room, cabinet kitchen, 3 large bedrooms and 2 bathrooms. Situated on an 11,000 sq. ft. lot. Close to transportation. Asking $54,900 each side.
H. TOMLIN 477-1327

250 HOUSES FOR SALE

HENDERSON REALTY
385-9741 Anytime

OAK BAY 4 BDRM PLUS FUTURE INVESTMENT

Apartment zoned, very livable family home. Handy to all schools, a few steps to the village. 4 bdrms., 3 baths, big living, dining rms. and updated family kitchen. Low taxes. Excellent value at $69,900.
O. WHITE 592-7220
H. GOLBY 592-6730

LANSDOWNE AREA $54,900

2 bedroom immaculate well maintained home, panelled rec. room down. Drive-in garage. For further information call:
JACK PARKER 598-8352

NEED MORE ROOM?

Here is a city home with three bedrooms, living room, dining room, kitchen on main floor and an extra bedroom, rec room and separate workshop down, at the very realistic price of $53,900. For details and showing call:
J. G. McCORMACK 592-6214
C. W. ARNOLD 592-6454

FOR MORE Real Estate SEE DISPLAY Real Estate Advertisements Pages 7, 8, 9

FOR SALE
Royal Trust
3400 DOUGLAS ST.
384-8001

NEED SPACE?
Beat the high cost of living by gardening. Just over .4 of an acre with a comfortable 3-bedroom full basement home. Situated close to town, shopping, schools, playground and a bowling green. Brand new modern kitchen, 4-pce. vanity bath, 3 bedrooms or 2 and dining rm. New duroid roof, permanent Kenitex exterior. Asking $64,000. MARGARET JOHNSTON 384-8001 or Res. 477-1763.

NEAREST OFFER TO $60,000
For full basement 3-bedroom bungalow plus office or den, sew room and large warm rumpus room. Slide doors from dining room to southern exposed sundeck. No homes at rear, just acres and acres of natural parkland. Victoria city. MLS. DAR GARSIDE 384-8001.

PET ROCK LOVERS
This beautiful new home offers over 1364 sq. ft. of gracious living with natural rock landscaping. There are 3 beds, master with ensuite. Large living room, dining room. Situated close to transportation and all amenities on quiet cul-de-sac. Asking $75,500. Call for appointment to view. 384-8001 or AL MATTEO 658-5057 or MARK MACKENZIE 595-4596.

CEDAR HILL $64,900
Brand new quality home in a choice location close to schools University and shopping. Three bedrooms, living room with fireplace, dining room, bright kitchen and bathroom on main. Master bedroom has two-piece ensuite. Full basement with R. I. plumbing and large rec room. Good financing. WALLY MILLIGAN 384-8001 or Res. 598-2017.

822 HOCKLEY $47,900
3-bedroom stucco, no basement, immaculate home on large lot. Living room has W-W carpet. Elec. Kitchen with fan, utility, oil heat, carport. STAN SAGE 384-8001 or Res. 384-4347.

OAKLANDS $52,300
Attractively renovated 2-bedroom home with 3rd bedroom, family room and utility down. Vendor would consider 1-bedroom condominium in trade (must allow small dog), please call RAY SMITH 384-8001 or 479-7777.

DRIVE BY
1468 SARA CLOSE
(Formerly Finlayson off Cedar Hill Rd.)
This versatile home is just right for the family looking for help with payments. Main floor has 2 bedrooms, living room, separate dining room, family size kitchen with pantry and 4-pce. bath — basement suite is a real sweetie with combination living-dining room — kitchen — 4-pce. bath and bedroom. Furnace room and storage. Plenty of parking. A recommended buy at $52,900. MLS. Call JOYCE MILLER, 479-7705 or 384-8001 to view.

SEAVIEW

Panoramic views from this magnificent new home. Overlooking Esq. Lagoon. For the discriminating buyer who wants that custom look which expresses his own good taste and indiyiduality. Early American styling with lots of wood and windows. 3 bedrooms, ensuite, french doors, 2 fireplaces and double sundeck. $89,900. Located at the bottom of Goldfinch (off Lagoon Rd.)
RIDLEY BROS.
DEVELOPMENT CO. LTD.
478-1721 After Hours 478-5125
Member Victoria H.U.D.A.C.

PENTHOUSE REALTY LTD.
203-895 Fort St. 386-6762

250 HOUSES FOR SALE

NEWSTEAD REALTY LTD.
1637 Fort St.
598-5166

OPEN HOUSE 4023 GRANGE RD. SAT. 1:30 - 4:30

Tremendous buy in this 3-yr.-old home. Enter at ground level into attractive entrance hall. Separate dining room, galley kitchen, 3 bedrooms on main floor. Professionally developed lower level, easily convertible to in-law suite, leaving rec. room free for family enjoyment. $72,900. Your Hostess:
MARY JAMES
598-5166 386-9690

JAMES BAY

Six-year-old, 2-bedroom condominium, excellent condition, appliances included, including dishwasher. Low, low price of $33,900. Call:
MARY JAMES
598-5166 386-9690

SEA AND COUNTRY VIEWS

Sparkling new home on the Peninsula. 3 bedrooms and lots of space priced at only $58,900. Easy to view, call:
RAY SUTTON
598-5166 652-3586

SPACE FOR ALL

Over 2,900 sq. ft. of outstanding home. Ideal for the large family or in-law suite. To view this excellent buy, MLS No. 19179, call:
RAY SUTTON
598-5166 652-3586

VALUE

Completely renovated, close to everything. Large 2-bedroom home. Excellent value. $49,900. Easy to view.
RAY SUTTON
598-5166 652-3586

GARDENERS PARADISE

An immaculate 1,200 sq. ft. home on a half-acre view property in Central Saanich for $69,900. THE CONSTRUCTION OF THIS SUPERIOR HOME CAN NOT BE DUPLICATED TODAY! MLS TO VIEW CALL
BRUCE HUTCHINSON
598-5166 479-8429

OAK BAY

Professionally renovated 3-bedroom cottage on a quiet street. Many brand new features have been tastefully installed in this very solid home. NEW M.L.S. CALL
BRUCE KLAVER
598-5166 384-0755

NEWSTEAD

598-5166

10¼ Per Cent

OPEN HOUSE

Information Centre
DAILY
1 p.m. to 4:30 p.m.
Directions — North on Shelbourne to Elnido

WE OFFER
—Immediate possession
—Custom Homes
—Quiet locations
—10¼% Mortgages
—H.U.D.A.C. Warranty
—Direct Services
—Trades Welcome

HOMES BY KASAPI

Quality Construction
FAMILY PRICES
EST. 1955
386-6191
L. Marrington 385-0302
K. Smyth 652-2652

Pace Properties Ltd
1640 Oak Bay Ave
595-2413

MOVE TO THE COUNTRY!

We have just listed this fine 3 or 4-BR Tudor style home, only 2 years from new, in beautiful Brentwood Bay. Completely finished with fine rec. room, extra bathroom and spare bedroom down. Master en-suite. Situated on quiet Woodwrd Drive, just minutes from schools, shopping and excellent fishing. Owners have bought and have priced it well at $54,900.

$54,900!

A beautiful home in the city with charm and character. 2 bedrooms, separate dining room, bright kitchen with a fine view. Full basement with workbench, greenhouse and carport. Excellent value and early occupancy, 10½ financing can be assumed. Come and see 979 Cloverdale at OPEN HOUSE SAT. 1:30-4:00.
J. W. JERRY DOWNER
384-8075 Pager 344 or 383-3865
BRIAN HIGGINS
384-8075 Pager 498 or 592-2978
OFFICE 595-2413

NEW $35,000

Yes, it's true, you can buy this new 2-BR, no basement bungalow together with 2-3 acre lot located 3 miles north of Mill Bay just off the Island Highway. Electric heating, piped water supply from local source. Turn right at the antique store and look for sign on Vanland Road. MLS 15301. For further information just call:
384-8124 MR. GREENE 385-0795
PEMBERTON HOLMES LTD.
1000 Government St.

CHAMPION REALTY LTD.
for Appraisal and Consultation
813 Fort St. 388-4477

250 HOUSES FOR SALE

WHITTOME'S
4520 West Saanich Road
Royal Oak Branch
479-1667

OPEN HOUSE SAT. 2 - 4:30 1766 KISBER ST.

(CEDAR HILL X RD. IONA-KREMLIN)
Attractive 3 BR stucco bungalow — see ad below for details.
479-1667 Cathy Atkins 479-5427

TOLMIE-UVic $56,900

Attractive white stucco 3 B.R. bungalow — quiet street. L-shaped L.R. and D.R. — corner F.P. — breakfast area in kitchen — sundeck. Large M.B., D.I. garage, storage, laundry and large panelled playroom down — (also area for 4th B.R. ML 15415.
479-1667 Cathy Atkins 479-5427

OPEN HOUSE SAT. 1:30 - 4:30 1002 KAREN CRES.

Quiet cul-de-sac. Immaculate 3 bedroom home. Attractive LR with open fireplace. Very nice dining area. Convenient bright kitchen and 4-pce. vanity bath on main floor. Open stairway with wrought-iron rail to full bsmnt. Lovely large extra BR in bsmnt plus 2 pce. washroom and laundry facilities. Lots more room to develop. Sundeck for summer fun! Easy care lot. Just listed today! Come and see it, you will like it! Your hostess Eileen Pearson, 479-1667 or 658-8835.

2.4 ACRES 1975 VALUE $21,000

See 280 Column — Acreage for Sale.
479-1667 Cathy Atkins 479-5427

UNIQUE & LOVELY 1.81 ACRES

Seclusion and privacy within the 6 mi. circle. High beautiful views. Custom-built home is long, low and nestled into the attractive natural setting. Quality panelling and W to W carpets throughout for easy care. Exceptionally attractive and appealing. Gracius LR, spacious DR, sunny knotty pine kit. with dozens of cupboards and blt-in stove. Two spacious BRs, 4-pce. van bath plus extra 2 pce. huge double garage. Home could easily be expanded. Lots of blacktop parking. Fantastic landscaping. Many fruit trees and grapes. Honestly unique and must be seen to appreciate how lovely it is. Asking $89,950. To view, please call Eileen Pearson, 479-1667 or 658-8835.

$49,900 FULL PRICE 1870 ALLENBY

Immediate possession. 5-room basementless bungalow plus attached 3-rm. self-ontained in-law suite. The ideal location, the excellent lot, the attractive appearance make the electric heated home one of the best values today. Act fast, this can't last. Dial Cliff Stretch, 479-1667 or 592-3969.

NORTH OAK BAY $88,500

ONE OF THE MOST CHARMING HOMES IN THE UNIVERSITY AREA. OVER 1,400 SQ. FT., PLUS DEVELOPMENT DOWN AND ROOM FOR MORE. THE EASY CARE LOT OFFERS SECLUSION AND PRIVACY. A LARGE 2 CAR-DRIVE-IN GARAGE. CALL.
386-1234 Brian Brown 479-1667
479-4938 Lillian Hendy 479-1667

J. H. WHITTOME and CO. LTD.
ROYAL OAK BRANCH

PRESTIGE HOMES 2 OPEN HOUSES

Thurs., Fri. and Sat.
1:30 - 4

1. 1558 RICHARDSON
If you are looking for a practical designed 3-bdrm., 2½-bath home on an easy-care lot in a prestige area, come in, look and make an offer on this new, luxury home. MLS 14542.

2. 3941 ASPEN PL. (Off Arbutus Rd.)
View this home now nearing completion. This quality controlled 9-lot subdivision allows you to choose the custom designed home to suit your requirements.
FOR PRIOR VIEWING CALL
HARRY PALM 384-7229
DAVE GIBSON 388-5647
BOB LINDSAY 388-7407
OFFICE 388-9172

FARMERS & MERCHANTS TRUST
"REAL ESTATE HAS A PRICE"
"INTEGRITY IS PRICELESS"
731 FORT STREET

C.N. Montague Co. Ltd. 384-9318
1028 BLANSHARD St

OPEN HOUSE

SAT. 1:30-4:00 P.M.
3215 Upper Terrace
Nestled in quiet area of QUALITY HOMES, this extraordinary home offers over 2100 sq. ft. of GRACIOUS LIVING TO THE DISCRIMINATING BUYER — 2 fireplaces — 2 bathrooms — 4 bedrooms — large entrance — ENTERTAINING LIVING ROOM AND DINING ROOM. Full basement and sauna — double garage — .61 ACRE OF GROUNDS with SPRINKLER SYSTEM. DRASTICALLY REDUCED to only $119,950.00 with terms! For prior appointments phone Art Mauger 384-9318 or 598-2385.

KISS THE LANDLORD GOODBYE

Just $12,600 down and only $144 monthly buys you two very attractive SxS duplex homes, each has two bedrooms, large lot 70'x150'. Fantastic financing at 10½%. Values like this sell quickly so call today — Eric Saffer 388-7733 Excel Realty Investment Corp. (ML 15515).

BY OWNER, OLDER 3-BEDroom home, off Esquimalt Road, wall to wall, stoves, fridges included. Beamed ceilings, fireplace, also legal self-contained suite. Nice, well treed lot; separate garage. Full price $48,500. 388-7452, between 3 p.m.-7 p.m.

MOUNTAIN RETREAT
Near new 2-bedroom cedar bungalow on over 3½ acres off Sooke Rd. 12 miles from downtown. By owner. Offers to $74,000. Ph. 478-7155. No agents.

HOUSEBOAT
Several to choose from $17,900 and up. On display at 453 Head St. at West Bay Marine.

250 HOUSES FOR SALE

Douglas Realty Ltd.
12 CENTENNIAL SQ. 385-8784

HAULTAIN
An excellent small family home. 3 bedrooms, L.R. with fireplace, bright sunny kitchen with eating area set in attractive bay window, laundry roof and spacious family room, and all for only $45,500. MLS.
JOAN HOPPER
652-3103 385-8784

BAY ST. HOME
Older but like new. 4 bdrms upstairs, 1 on the main floor. Living room, separate dining room and fireplace. Wall to wall carpet through out, plus a self-contained suite in basmt. Building now rented, owner has other interests. Price $58,900. Courtesy to all realtos. Call:
DONNA VALIKOSKI 385-8784 or
MARY McGUIRE 479-7668

OPEN HOUSE BY BUILDER

2967 ROCKHILL PLACE
GOLDSTREAM PARK
$59,900
Follow open house signs across from Goldstream Shell. Just completed deluxe 3-BR home on quiet cul-de-sac. Exterior featuring Winney edge Cedar Siding, white stucco, and large attached carport. Split level entrance to spacious LR, floor-to-ceiling fireplace, multi-colored stone. Mediterranean spindles separate LR, DR, kitchen with deluxe cabinets, and nook, provision for dishwasher. Master en suite bath, with ash vanities, quality WW throughout. Full basement planned for den, with second finished fireplace, 4th bedroom, 3rd, bathroom, mud room and laundry room. Large 1st mortgage avail. and qualifies for Gov't B.C. Second at 8¾%. Be sure to see this before you buy. 479-1861.

OPEN HOUSE

SATURDAY
FEBRUARY 7
1:30 - 3:00
—A true cottage on the sea
—A must for the discriminent buyer.
—A giveaway price of $74,500.

Cordova Bay at 5361 Parker

—Robert L. Peden in attendance.
PACIFIC STRATA REALTY LTD.

WATERFRONT

10 MILE POINT
3823
MIRAMONTRES DRIVE
Unique luxury home with spectacular sea and mountain view. Elegant entrance hall, powder room LR with stone fireplace — seaview, bookshelves, distinctive dining room with fireplace, modern kitchen with eating nook, bedroom, den an dbathroom. Upstairs, magnificent large master bedroom with fireplace overlooking the sea, balcony, ensuite bathroom with sauna. Priced for quick sale by owner. $225,000. Call 388-6631, evenings 477-8171, 477-0271.

10½%

1582 FREMONT PLACE
1197 sq. ft. of comfortable living. This 3-bdrm., 3-level split has a floor-to-ceiling natural stone fireplace, en suite, and room in the basement for the 3rd bath. Buy now and have your choice of broadloom and lino. This home is on a 10,255 sq. ft. lot as compared with the 6,000 sq. ft. standard. Most attractive 10½% mortgage, 25 or 30-year amortization and 25 or 30-year fixed term available for the qualified purchaser to assume. One-year builder's warranty. Priced to sell at $67,455.

HOMES BY KASAPI

Quality Construction
Family Prices
Est. 1955
386-6191
L. Marrington 385-0302
K. Smyth 652-2652

1511 VINING ST.

The owners have moved and are anxious to sell their newly decorated 4-bdrm. home or duplex. The upper 1-bdrm. suite rents at $225 p.m. and the lower suite is vacant and available for immediate occupancy. Make an offer on the asking price of $60,900. Call BRUCE WILKIN 598-8366 or 592-2407.

OAK BAY BORDER

This spotless 2 or 3-bdrm. home is just a short walk from the hospital and the new Oak Bay Recreation Centre. It has a large living room with f.p., a separae dining room and a spacious bright kitchen. The full basement has 1 bdrm. finished with lots of room for further development. Early possession can be arranged. Call BRUCE WILKIN 598-8366 or 592-2407.
WHYTE AND GOWER
OAK BAY PROPERTIES
2227 Oak Bay Avenue

OAK BAY - UPLANDS
NEAR GOLF CLUB
AND YACHT CLUB
$115,000. Bright, sunny, delightful, modern family home of nine rooms; triple plumbing (one ensuite), four bedrooms, den, family room with fireplace, living room with fireplace, dining room, electric kitchen with built-ins, breakfast area, utility off kitchen. Entrance hall, and high basement. Patio and double attached garage, cement driveway, all on a wide lot, nearly half acre of park-like setting. Just call Fred Marconi for further information. ML 15402.
MARCONI REALTY 386-3941

COLWOOD
New home for sale by builder, 1,236 square feet of deluxe features. Large living room with old brick floor-to-ceiling fireplace, dining room, large kitchen with custom-built cabinets, 3 bedrooms, 1½ baths, plus many other deluxe features. Excellent buy at $58,500. 478-1259.

SOUTH OAK BAY
By owner, two-bedroom, full basement, dining area, living room with fireplace, bright kitchen. Close to schools, shopping and transportation. $56,500. No agents. 598-6208.

LANSDOWNE SLOPE. 20 YEAR 5 bedroom bungalow. Drive in garage. Large lot for extra parking. Close to schools, bus, shops and so forth. Mortgage may be assumed. 1,190 sq. ft. main, more development in basement. A must to see. No agents. 598-6258.

JAMES BAY $41,900
2 bedroom recently redecorated, fireplace, wall to wall and out building, on city lot, 1 block from ocean park, buses., 382-4418.

FAIRFIELD — LARGE, OLDER home, plenty of room for the family, plus revenue if wanted. $59,900. 384-6418. No Agents.

METCHOSIN
By owner, 5-year 2,200 sq. ft. house, 4 bedrooms, 3 bathrooms, large fenced lot. Offers. 478-5702.

PRIVATE
Three bedroom bungalow 5 years old, 1600 sq. ft. 1556 Gladstone Ave. $56,500. 595-6228.

250 HOUSES FOR SALE

SSC
SWINERTON, STEWART CLARK LTD.
1318 Blanshard 385-2481

OPEN HOUSE
SAT., 1:30-4 P.M.
970 TAINE PLACE
(OFF SAANICH ROAD)
Situated close to Town and Country Shopping centre and steps to the bus stop, this brand new deluxe home features: 3 bedrooms (MBR. ENSUITE), sunken L.R. with brick fireplace, D.R. with sundeck off, bright kitchen with built-in dishwasher, vacuum system, full basement with R.I. Rec. Rm. and fireplace, easy-care lot with front landscaped. Well priced at $63,500. (ML). Five other quality homes on Taine cul-de-sac near completion. View with
SID CUSTANCE
385-2481 598-7781

OPEN DUPLEX
SAT. 2-4 P.M.
1729 and 1731 BAY ST.
2 BEDROOMS EA. SIDE
$59,500
No basement stucco duplex featuring . . . Cozy living rms. with fireplaces . . . Electric kitchens with breakfast nooks . . . 3 pce bathrooms . . . Auto oil furnaces . . . Double garages. Ed Jupp and Dick James in attendance 385-2481.

GORGE-BURNSIDE
3-BDRM. — BSMT.
PRICE $54,400
An extremely immaculate and well-constructed, 19-year-old stucco bungalow featuring wall-to-wall carpet over HW floors, thru hall, 15x12, LR with FP, family-sized dinette with access to rear sundeck, step-saver kitchen, 2 spacious main floor BRs and 4-pce. vanity bath. Full basement features one extra-large bedroom, panelled rec. room, laundry area, workshop and plenty of storage space. Conveniently situated on a fenced. 50x133 ft. lot close to Elementary school, bus line and shopping. exclusive listing. to view, please call:
385-2481 ED JUPP Res. 592-1019

DRIVE BY FOR
"MR. FIXIT"
PRICE $44,000
DRIVE BY 1535 WESTALL AVE. An older, partially renovated stucco semi-bungalow featuring carpeted LR with FP, carpetel sep. DR, modern elec. kitchen and new cabinets, adjoining utility room arranged for W-D and with access to rear sundeck, 4-pce. bath, one main floor BR and 3 more BRs on upper floor. Situated on a 40x132 ft. fenced lot. Requires the talents of a handyman to produce an excellent family home. Exclusive listing.
"AS IS" PRICE $44,000
385-2481 ED JUPP Res. 592-1019

UPLANDS
GRACIOUS FAMILY HOME
HOT WATER HEAT
Superbly built in a high, sunny location on a quiet street, but close to transportation. A beautiful, easily maintained lot, underground sprinkler in front, lawns, shrubs, berries, and fruit trees. Space for kitchen garden if desired. There are 3 twin bedrms. (2 more available), triple plumbing, large LR with FP, separate DR., den with FP and bookshelves, excellent kitchen. Possession and financing negotiable. For appointment to view please phone Miss Courtnall at 598-3964 or Off: 385-2481.

JUST LISTED
SPACIOUS FAMILY HOME
GORGE-TILLICUM AREA
19 yrs. young charmer—large LR with fireplace, bright kitchen with abundant eating area with laundry room and sundeck off. Three bdrms. on main floor plus a fourth down, could be a rec. room, drive-in garage. Fenced back yard. On bus route and close to shopping and schools. 51x128 level easy care lot — exclusive at $54,500.
385-2481 SID CUSTANCE 598-7781

REAL ESTATE SERVICE
COAST TO COAST
AND U.S.A.

Western HOMES Ltd

CORDOVA BAY RIDGE POST & BEAM

This beautiful home offers 3 brs., large 24x15 liv., cathedral ceiling, stone fireplace, and skylights. Din, den, 23x19 rec room with custom made bar and second fireplace. Double glazed window PLUS much more. (MLS 15362) Asking: $94,900.00.
For further information, call:
Doug Foord
386-3494 (24 hrs.)

A MIRACLE!

Not quite — but it's like waving a magic wand!! The exterior is drab and the garden needs tender loving care, BUT when you walk through the door, the INTERIOR is BRIGHT, SHINY and NEW. COMPLETE renovations have been done in this 1,100 sq. ft., 3 BR, no basement home in Esquimalt. Price $48,500.00. MLS 15469.
Wilf Cotton and
Terry Eden
386-3494 (24 hrs.)

SIDNEY 4 BEDROOMS $44,900 TRY 5% DOWN

Lots of accommodation here, two bedrooms upstairs and 2 on main floor. In-line living room and dining room, big family kitchen, separate laundry area built in 1950. No basement, but lots of room in the separate, 29x17 garage-workshop. TRY $2,500 DOWN. To view now, phone:
Neil R. MacDonald
386-3494 (24 hrs.)

SOMETHING SPECIAL!!!
Don't miss seeing this delightful retirement, rancher-style home situated in Mt. Doug.-Cedar Hill area. Close to schools and transportation.
—Beautiful living room with attractive fireplace and feature wall.
—Separate, family-size dining room with access to front patio.
—Modern electric kitchen
—4-piece bathroom
—One bedroom
—Large family room with access to rear patio. (Could be made into additional bedroom and den at minimum cost.)
—Top quality carpeting throughout.
The lot is slightly less than ½-acre, beautifully landscaped with many shrubs, ornamental and fruit trees.
This truly special home may be occupied without any expense, and early possession is possible. Don't delay in viewing this exclusive listing. It will not last long!
$72,500
W. E. (WIL.) WILSON 384-9335 res. 477-4328

OPEN HOUSE

Sunday 2-4 p.m. 1203 Tattersal Drive. New house for sale by builders. 4 bedrooms, dishwasher, 2 fireplaces, 2½-baths. Landscaped. To view, 384-8391.

TWO BEDROOMS, TWO bathrooms, bungalow, $56,000, 563 Foul Bay Rd., 592-0887.

250 HOUSES FOR SALE

National Trust
SINCE 1898

3 BEDROOMS $56,000

A real sleeper! Truly spacious and modern family home on quiet street. Full height basement with drive-in garage. No maintainance yard. ML 14767.
RUDY ROST
595-2961 Bus. Res. 658-5490

CORDOVA BAY RIDGE

Executive home of over 4,800 sq. ft. of luxurious living and quality construction. Floor-to-ceiling FP in LR and DR. Well planned kitchen, family room, laundry room, 3 BRs, and 3 baths on main. Downstairs RI in-law suite. 47' games room and rec room. $159,900. MLS 14521. To view please call
GLADYS MILLER
595-2961 Bus. Res. 598-7936

AMBLEWOOD DRIVE BROADMEAD

Low profile executive rancher, 2300 sq. ft. custom built with many features, excellent floor plan, kitchen 25x13, with adjacent family room, 23x14, three bedrooms, two bathrooms, master bedroom with spacious ensuite bath. Wall-to-wall carpeting, feature brick fireplace, all drapes and appliances included. Before you buy, compare this five year old quality constructed home. Realistically priced at $109,000. MLS 14880. To view, call:
DES DESJARDINS
388-5451 (24 hrs.) 385-8925

3 BEDROOMS ONLY $52,500

Hot new listing! Your opportunity to own this spacious and solid stucco gem off Hillside. Large living room with fireplace, separate dining room. Full high basement features 3rd. bedroom, drive-in garage etc. Extra garage with back lane access. Hurry and call
RUDY ROST
Bus. 595-2961 Res. 658-5490

NEW HOME DEEP COVE REDUCED

Beat the Spring Rush. Call me now to arrange to see this new Tudor styled 6-roomed house on a level half acre lot. If you like the quiet life, this modern home may be for you. Now only $69,900. MLS 14684.
STAN JAMES
595-2961 Bus. Res. 592-3740

OWNER TRANSFERRED

A quick sale is urgently needed on this immaculate two-bedroom one-year-old condominium. Elevator, corner location. Master bedroom 13.5 x 12.5. Living room 18x14, dining area 11x9. Extra storage area (7x5 approx.) in unit. Short walk to all facilities. 1141 sq. ft. Offers wanted. Price: $35,950. MLS 14863.
MIKE RUSSELL
388-5451 (24 hrs.) 479-5850

GARDNER REALTY Ltd.
899 FORT ST.

SPECIAL EXECUTIVE
This home is designed for the person who wants something special. It is situated on a double lot, high on a hill with a view of Mount Baker and the straits. There are views from the living room, family room, kitchen and master bedroom. The main floor has a master bedroom with 4-pce. en suite — 2nd bedroom with 4-pce. bathroom off. Large living room with fireplace — dining room off — family sized kitchen. Lower level has family room with fireplace and wet bar, music room, 3rd bedroom with 5-pce. bath. Large utility room plus cedar lined storage closet. All this plus a beautiful indoor pool with showers, sauna and change rooms . . . and would you believe a fireplace. This pool has the finest of equipment and would cost in excess of $60,000 to build today. The price of this home is a bargain at $189,000.00. To view this home phone:
385-7721 BRIAN COUTTS 598-2405

IMMEDIATE POSSESSION

Completely renovated character home with new kitchen, furnace and wall-to-wall. Has two large bedrooms but a third one could easily be arranged with little cost. There is over 1,400 sq. ft. of living space, all on one floor. Would suit a young family. Only $54,900. This one will not last. MLS 15478.
385-7721 BILL WEISS 598-8443

WANT IN-LAW SUITE?
Located in the Burnside area, this spacious three-bedroom family home is only three years old. It has a large entrance hall, living room with fireplace, sep. dining doom, walnut kitchen with built-in dishwasher. High quality W-to-W throughout. There are approx. 1,300 sq. ft. of living space on the main floor. Downstairs would have two more bedrooms, family room and three-piece bathroom or in-law suite with sep. entrance, all professionally finished. Owner has to move. Make an offer!
385-7721 BILL WEISS 598-8443

$39,500

You must see inside this neat 2 bdrm bungalow. Completely remodelled and modernized inside and out and could not possibly be replaced at this price today. Large LR, DR, 2 bedrooms and modern kitchen and bathroom, all wall to wall. Also a sundeck off the back with entrance to kitchen. MLS 14936. Make an Offer.
385-7721 HAROLD GARDNER

OPEN HOUSE 1780 EMERSON OFF RICHMOND SAT. FEB. 7TH 1:00-4:30

Immaculate 2 BR — Din room, FP on main plus extra BR. Drive-in garage in lower level. Situated on fruit treed lot and dead end street. Further particulars call:
HARRY PALM
388-9172 384-7220

fm FARMERS & MERCHANTS TRUST
"REAL ESTATE HAS A PRICE"
"INTEGRITY IS PRICELESS"
731 FORT STREET

T/C TOWN AND COUNTRY REALTY
3579 DOUGLAS STREET
382-7276

$5,000 DOWN
Quality built home by master builder on large view lot. (100x150) at Cobble Hill. All services underground and new homes up to $150,000 in this area. This is full basement home, 2 fireplaces 3 bathrooms, 3 bedrooms. Tastefully decorated best buy on Vanc. Is. for only $65,000. MLS. A. Klenman, 382-7276.

ASKING $36,000
For this comfortable no basement two bdrm. home in Vic West. Plumbed W-D Fridge and stove may be included. John Giffin 382-7276 or 388-4751.

250 HOUSES FOR SALE

Bayshore realty ltd.
1006 FORT ST. 388-6424

OPEN HOUSE 3918 DAWE ROAD SAT. 1:30 - 4 P.M. RECREATION—LOCATION

Spacious two-bedroom home in a desirable area of CADBORO BAY. "L" shaped living and dining room. Large kitchen with abundance of cupboards and eating area. The well landscaped grounds include a 32 ft. in-ground SWIMMING POOL with cement patio. All completely fenced for privacy. $77,500.
JUNE HOUGHTON
388-6424 OFF. RES.: 477-6185

QUIET FRIENDLY NEIGHBORS ON A TREED SECLUDED LOT $58,900

Older comfortable three-bedroom home with sunken living room and fireplace. Den, separate dining room. Rumpus room. Back yard has patio with rock barbecue. A pleasant home — one of a kind. ML 15159. Call:
Syl Shumka
388-6525 385-7373

QUAINT LITTLE LANE HIGH TATTERSAL $57,900

This could be the house you have been waiting for. Nestled amongst the trees and rocks on one of Victoria's most picturesque and unique little lanes you could live in peace and quiet for the rest of your life. The present owners bought it because of its location and it's large living room. You may be more desirous of its easy care lot that backs onto a large expanse of wilderness land. Through hall plan with two bedrooms, separate dining room and full basement complete the package. Call quickly on this one.
BARRY BOWES
388-6424 383-1540

NEED HELP TO PAY YOUR MORTGAGE?

Do you want to live in a substantial building situated in a desirable location but can't quite afford the payments? Have you considered a SxS duplex? I have a building in Haultain-Oaklands District that could very well fit the bill. Live in one side and collect rent from the other, and at the same time elevate your standard of living. It's worth looking into. Call me and discuss it.
BARRY BOWES
388-6424 383-1540

BROWN BROS. on LANSHARD
"People Helping People"

OPEN HOUSE 2545 Sooke Road Sat., Feb. 7th 2:00 - 4:30

Custom design. Quality built. Over 1500 sq. ft. 8 years old. Wall-to-wall throughout. Living room 23'x12.9' with granite fireplace. Dining room 12'x11.6'. Spacious electric kitchen with breakfast area. 3 bedrooms, master ensuite, plus 4-pce. bathroom. Laundry room for washer-dryer. Glass door to rear patio. Large double garage. Ample parking. Treed lot 100'x143'. A superb home with many special features. Exclusive with CEC PEARCE.
$75,000
386-3808, or 385-8771 (anytime

1101 STELLYS X RD. Quick Possession Brentwood Bay

Attractive brand new 3-bedroom home. Wall-to-wall throughout. Cathedral entrance to bright living room with fireplace. L-shaped dining room. Glass doors to sundeck. Family-size elec. kitchen. 4-pce. bath plus 2-pce. en suite. Electric heat. Full high basement, ready for development. Sewered lot 70'x158'. An excellent buy at $59,900. To view call:
CEC PEARCE 386-3808
or 385-8771 (anytime)

BAY AND COOK

Good 5-bedroom family home near all amenities. Spacious living room, separate dining room with fireplace. Kitchen with eating area. Bathroom. Full basement. O-O-M heat, siding exterior and duroid roof. Redecorated throughout. Low taxes. Quick possession. Asking $53,000. BOB FLUNEY 386-8073 or 385-8771 (anytime).

COUNTRY AIR 5 Bedrooms

2400 sq. ft. all on one floor. Only 7 years old. 18'x24' cathedral ceiling living room, with massive floor to ceiling rock fireplace. Sep. dining room, family room, 5 bedrooms, 2½ bathrooms, utility room off kitchen. 95'x200' lot, only minutes to town. Listed at $69,900.
REG. SCHUMAKER 598-2333
or 385-8771 (anytime)

LOOKING FOR MORE ROOM? Immaculate and spacius garden level home. Upstairs, three bedrooms and two full bathrooms, huge living room and large kitchen. Superbly finished and shows beautifully. Downstairs, two or three bedrooms, depending on your ideas, plus an extra three piece bathroom. This could be a possible in-law suite with its own separate entrance. Other advantages include a large lot plus plenty of parking space. Excellent financing available if required. $85,900. Tony Page 388-7733 or 382-9983. Excel Realty Investment Corp.

WILLS and WONNENBERG REALTY LTD.
1318 Esquimalt Rd. 384-0581

4 BEDROOMS

Living room with feature wall in teak and w to w. Large kitchen, 4-pce. bath. Low taxes. On transportation, near schools, shops. $49,900.
P. Sivertsen 477-4949
City Brokerage 386-3547

PRIVATE SALE
$53,000
Older remodeled home, 2-bedroom plus den, large bright kitchen, laundry room, ½ basement with workshop area. Wall to wall throughout, large back garden with sundeck, greenhouse and fruit trees. Located very near Cedar Hill Golf Course. 595-5839.

Lots of Potential

Swan lake area. Older 3-bedroom home with room to develop and on a terrific lot. Double wired garage. Asking $50,000. Call:
BRUNIE
658-8459 or 386-2911
Homefinders, Wall and Redekop

BY OWNER
Clean, attractive, well maintained, 1967 split level home. Stone front, fenced yard, corner lot, paved 4-car park. All rooms large, oak floor. Living room, dining room, kitchen, bath, laundry, storage, 5 bedrooms. Fridge, stove, washer, dryer included. Asking $54,900. Must view inside. 385-6374.

250 HOUSES FOR SALE

DANE DEVELOPMENTS

OPEN HOUSE SAT. & SUN. 2-4 P.M.

NEW 2 BEDROOM $55,900

Located at 1615 Dougall (off Majestic Ave.) on a no-through road in this developing area of Gordon Head. Has such features as spacious master bedroom, over 900 sq. ft. full basement, bright kitchen with ample cabinets, a sundeck with stairs. Mortgage of $42,000 at 11%. This home is priced far below comparable housing in this area. For appointment to view please call G. N. Bergstrom at 592-2449 or 477-2963.

RIM ROBERTS INVESTMENTS & MANAGEMENT LTD.
702-1175 DOUGLAS 388-6691

NEAR

University, schools, Racquet Club, Fast bus service to town. Elegant, beautifully kept home offering three or four bedrooms plus R. I. Rec Room with fireplace, large utility room, storage space, dining room with sliding doors facing sundeck. Bright kitchen with eating area and spacious washrooms with colored fixtures. Exclusively listed at a realistic price of
$63,500
W. G. MOORE
479-3748

WEEK END DRIVE BY $54,900 3 BEDROMS 564 KENNETH (OFF GLANFORD)

This 3 bedroom home situated on large lot will sell quickly, bright modern kitchen with family room off, separate garage and lots of parking area.
CALL BRIAN BUTLER
477-6534 OR
CANADA TRUST
595-5171

OAK BAY HOME
3 PLUS BEDROOMS
STUCCO
BY OWNER
Small separate dining room, cedar-lined closet with separate entrance to lower level den-bedroom, Easy walking distance to Rec. Centre, Willows School, Jr. and Sr. High, beach, and 3 shopping centres. On quiet low traffic street. Beautiful hardwood floors throughout, $65,000 firm includes appliances, drapes and extras.
NO AGENTS PLEASE.
By Appointment Only phone 598-6107

GORDON HEAD-UVIC, IN-LAW suite, 1250 sq. ft. main floor, bedrooms, kitchen, separate dining room, living room. 2 sundecks. Lower level 2 bedrooms, large kitchen, living room with fireplace. Laundry room. Lower level can be used as self-contained suite, or family area. $73,900. 477-9238, 4:30-10:30 p.m.

FOR SALE BY OWNER
Beautiful new home, open Friday, Saturday and Sunday 12-4 p.m. 4366 Elnidno Crescent. Lovely living room with fireplace, kitchen with breakfast nook, 3 bedrooms, walkin closets, 2 bathrooms on main floor. Extras in basement—1 bedroom, sauna, shower room, bathroom, laundry and fireplace.

ACT NO W ! ! !
This home is a pleasure to show, every room a delight to see, wonderful location yet close to the city, this is fantastic at the price of $77,900. MLS. 14874. Phone now 592-3920 or 386-6552 F. C. Hully, Real Estate, 620 View.

GORDON HEAD
1 year old, 3 bedroom, 2 bathroom. Living room with rock fireplace. Dining room. Kitchen with eating area. Large room in full high basement. Includes most curtains, fridge and stove. $65,900. 477-3416.

HOUSE BOAT

2 bedroom float home, newly built, cedar siding, shake roof, wall to wall carpet, 4 piece vanity bathroom, fridge, stove. $25,900. M. Yeo, 453 Head St.

UNLIMITED INVESTMENT
Valuable R3 zoned property and rental too. — 3 bedrooms, rec. room, double garage, 60'x180' lot, phone 388-9644. Private sale. $58,500.

BY OWNER KINGSMAN PARK Esquimalt area, three bedroom home, full basement, drive in garage, stucco exterior, excellent condition, $58,600. No agents please. 385-5177.

GORDON HEAD
3-bedroom home, open house, Saturday, Feb. 7. 4020 Loyola St. 477-3416.

$29,900, COMPLETELY NEWLY rebuilt one-bedroom house. Corner lot. 592-7678.

$44,900
5 year old 2 bedroom, no basement home, by owner 385-7164.

HOUSE IN SOOKE FOR SALE near water by owner. 642-5045.

253 COUNTRY HOMES AND PROPERTIES

3 BR BUNGALOW
Delightful no-step home here in Sidney. Only 4 years old and better than new. Just under 1200 sq. ft. with separate living and dining rooms. 50'x120' lot that will please the most discriminating gardener. MLS 15241. Asking $57,500.

HOME AND SUITE
1300 sq. ft. 3-bedroom home with self-contained 2-bedroom rental in the basement. Professionally finished, the suite needs only carpets to complete it. Upstairs is a large open living and dining area. En-suite, bath, lovely kitchen. Full width sundeck. MLS. Good value at $67,500.

FAMILY HOME
Very well built 3-bedroom, full basement home. Excellent location here in Sidney. Partially finished basement. 8x10 greenhouse. 60x131 lot. MLS 14990. $60,500.
John Bruce Bus. 656-3928
Res. 656-2023 or 656-6151
SIDNEY REALTY LTD.

SOOKE OPEN HOUSE. SAT. AND Sun. from 1-3:30 p.m. 5865 Blythwood Rd. (off Woodlands Rd.). Spacious 2-bedroom new home. Full basement with roughed in plumbing. Builder. 642-3428.

HIGHLAND DISTRICT. NEAR new custom-built home, excellent well and natural setting, 1.2 acres. Asking $74,500. By owner. No agents. 479-4690.

253 COUNTRY HOMES AND PROPERTIES

A. E. LePAGE
WESTERN LTD · REALTOR
912 Douglas Street
1610 Island Highway
Formerly Melton Real Estate

SxS DUPLEX
Quiet location in Sooke, brand new units, 100'x172' level lot, 1000 sq. ft. each side includes 2 bedrooms, large kitchen, living room and laundry area. Separate meters — good value. $66,500. MLS NO. 14758.
478-9581 RONA HIGGS 642-3835

RETIREMENT DREAM
2 acres, West Coast Road, exceptional property with sweeping views of Juan de Fuca and Olympic Mountains. Small unfinished log cabin could form the basis of a larger home. Close-by beach access. Owner will carry to substantial down payment. $37,500.
478-9581 RONA HIGGS 642-3835

BUILDING LOT
95'x162' close to Kemp Lake in the Sooke area. Very pretty lot at $15,000.
478-9581 RONA HIGGS 642-3835

1 ACRE
4 BEDROOMS
Quiet treed location only one mile from Sooke shopping centre. Almost new home. Large L.R., Lower level completely finished and self-contained. Ideal home for the family with teenagers or in-laws. Asking $55,500. MLS No. 15372. To view call:
478-9581 Pat Therrien 642-3835

WEST COAST ROAD
$39,000
Comfortable 2-bedroom home only 4 miles from Sooke. Large living room, part basement, utility off kitchen. Stove and washer included. Extra large lot. Home needs some work but is great for the young family just starting. M.L.S. No. 15477. For information call
478-9581 Pat Therrien 642-5138

SINCE 1887
Pemberton, Holmes Ltd.
1000 Government St.

A. 3606 Park Drive, a beautiful "cotton" home. 2470 sq. ft., 3 bathrooms. Family room and LR both have fireplaces, magnificent views. 2 or 3 BRs, gracious curved stairs, clerestry windows. Lovely gardens, swans on the wild fowl sanctuary. MLS 15480, $96,000.
B. Over ½ an acre METCHOSIN WATERFRONT. This beautifully built 4 BR home of modern practicality and timeless charm is today's best buy. Ultra modern kitchen, sunken LR, elec heat and heatilator FP, study, sun room, lovely old window panes, this lovely new home has all the character of days gone by, and the convenience of today. MLS 15308. 5173 Sandgate — only $79,000, over 2,000 sq. ft.
C. 10 ACRES, deep rich soil in METCHOSIN, small orchard, some good timber, this good agricultural land is waiting for a practical couple to farm. With $35,000 cash the estate will carry the balance at a low interest rate to a total price of $75,000. MLS 14208.
DESMOND HOLMES
384-8124 478-1227

BY OWNER EXECUTIVE HOME

This custom built one year old ranch-style home on 2.06 acres of seclusion plus, is just 10 minutes from Duncan and 35 minutes from Victoria. The home is spacious and designed for family living and gracious entertaining. Featuring:
—2310 square feet, perfectly color co-ordinated
—Gold Medallion, fully inspected, 2 baths.
—Cedar siding, outbuildings, 2 fireplaces.
—3 or 4 bedrooms, 20 ft. by 20 ft. family room.
—Sunken living room, formal dining room.
—Dinette with bay window onto coutvard.
—Large master bedroom with walk-in closet, sunken Grecian bath and make-up area.
—Library, laundry and sewing room.
—First class wall-to-wall carpets throughout.
—Lovely chandelier, fixtures and 6 new appliances.
—AM-FM stereo intercom throughout.
Asking $92,000. Phone owner for appt. 743-5855.

OPEN HOUSE FINLAYSON ARM ROAD SATURDAY 1:30-4

2 parklike acres form the setting for this modern, fine quality home. Highlights to note are spacious living room with fireplace, separate dining area, wife saver kitchen, extra large master bedroom. Downstairs you'll find family room with fireplace, 4th bedroom, and 3-pce. bath. Exterior is finished in stone and stucco with wrap around sundeck. Attached double garage. If you're looking for a country home don't miss seeing this. Take Trans Canada Highway to Millstream, turn right approx. 3 miles to Finlayson Arm Rd. and follow signls approx. ½ mile to this lovely home. Asking $85,900. For prior appt. to view with new MLS. Please phone:
MARILYN MOORE — 478-2482
MRS. JO LENNOX—478-2563
OFFICE — 386-2911
Homefinders, Wall and Redekop

T. L. C. NEEDED!

Tender-loving care is needed to realize the full potential of this charming vine-covered bungalow in Sidney. It has 5 bedrooms. The 2 in the attic are "head crackers" for tall people, but the others are good size. There is only one bathroom, the smallest I have ever seen, but there is a comfortable sauna. A nice entrance hall with slate floor, a beamed ceiling living room with antique pot belly stove and a lovely large dining room with fireplace are some of the plusses. There is also a large studio and a small hide-away den. Some alterations and maintenance are needed. The property is just over one ac., very secluded and produces some delicious fruits. This M.L. 14128 has terrific future potential!! Asking $3000 cash to $54,000 mortgage.
656-4000 K. DROST 656-2427
SAANICH PENINSULA PROPERTIES LTD., SIDNEY

8.9 ACRES SOOKE

Two-year-old two-bedroom home (not quite completed). 3-acre cleared area, the remainder beautifully treed. 1,000' frontage on year-round stream. Excellent opportunity. $69,900.
595-5171 BOB GARSIDE
Canada Trust

SEA VIEW
Custom built home in Sidney. 4 bedrooms, 2 bathrooms, living room, dining room, kitchen with eating area, den, utility and large sundeck. Two blocks to boat launching. Vendor will consider your lot in trade. $66,500.
Capital Region Agencies
Sidney 656-2951
Jim Jone 656-4597

DEEP COVE
HORSES? GARDENING?
BY BUILDER $84,000
Quality new 3-bedroom home, full bright basement, separate dining room, en suite bath, fireplace, shake roof. On full acre of partially treed land with adjoining acre of pastures available. 656-3692.

GOLDSTREAM — 2.3 ACRES. Move into this 2 year old, 2 bedroom 1350 sq. ft. Rancher and get rental income (presently $210 per month) from the small cottage. $68,000. 642-5134.

SAANICH PENINSULA PROPERTIES
For all real estate requirements.
Box 1235, Sidney, B.C. 656-4000

253 COUNTRY HOMES AND PROPERTIES

Western HOMES Ltd.

MILL BAY NEARLY NEW HOME ACREAGE

NEW LISTING in Mill Bay, nearly new 1,480 sq. ft. no-step home, lots and lots of extras. Situated on one acre of land, perfectly suitable for one or two horses. Fenced, lots of parking, home nicely set off by large cedar trees and only $61,000. Has to be seen inside. MLS 15358. Phone now:
Neil R. MacDonald
386-3494 (24 hrs.)

BRENTWOOD BAY

1½ years old, owner built, deluxe family home. Close to school and shops.
Main floor consists of 20'x12' sunken LR, RH stone faced fireplace. 10'x13' sep. formal dining room. 10'x12' cab. kitchen with dishwasher.
22'x12' family room, 8'x12' utility for W-D and 2-pce. bath.
Upper level consists of 4 bedrooms, master 17x13 with ensuite bath, walk-in clothes closet.
4-pce. vanity bath.
Double attached garage, large level lot.
Price $77,500 — Terms
652-1141 Al Vickers 652-2257
SEABOARD PROPERTIES LTD.

CANOE COVE AREA

Beautiful ¾ acre level cleared lot with wide views of Shoal Harbour. Just one lot away from easy access to waterfront. Best of all worlds, good soil, sheltered harbour views. A unique property, Asking $49,500.
386-3231 FRANK OLIVER 383-6904
BLOCK BROS. REALTY LTD.

BRAND NEW
SOOKE $52,700
Three-bedroom, full basement home in the Broome Hill subdivision. Clean electric heat with fireplace and en suite. Drive by 6817 Rhodenite and call me anytime to view. Take Sooke Rd. to Otter Point then right to Rhodenite. Bill KOZAK 592-2431, 642-3404 res. LANSDOWNE PROPERTIES LTD.

HOBBY FARMS
2.02 ACRES
DEEP COVE AREA
3-bedroom home, bar, etc., $84,900. MLS 15314.
2.40 ACRES — BURNSIDE AREA
Small house-barn $74,900. MLS 14191.
CONNIE REYNOLDS
384-8001 or Res. 477-8014
The Royal Trust Co.

SIDNEY REALTY LTD.
Real Estate — Insurance
Serving the Saanich Peninsula
656-3928

256 WATERFRONT PROPERTIES

CORDOVA BAY
This unique 2-bedroom home is on the waterfront at "Sayward Beach," lot size 50x267. Separate garage, wood shed, storage shed, lots of mature trees and shrubs. Priced to sell at $74,500. MLS. Call:
477-0191 MARY MOODY 652-5681
Royal Trust Real Estate Dept.

NORTH SAANICH
BAZAN BAY
WATERFRONT
3-bedroom home, 2 fireplaces, 2 baths, wet bar off family room, living room, large kitchen. Full and half basement, separate garage. Lot size 95x152. Priced at $99,800. Call:
477-0191 MARY MOODY 652-5681
Royal Trust Real Estate Dept.

A. E. LePAGE
WESTERN LTD · REALTOR
912 Douglas Street
1610 Island H'Way
Formerly Melton Real Estate

2000 FEET OF
LAKE FRONTAGE
A beautiful property of 10.9 acres located on Matson Lake in the Highlands. Approx. 2½ miles up Millstream Road. A home site beyond description. Zoning permits duplex. Priced at $74,900. For details please call: 386-7551 or Roy Nielsen — 386-9046 or Paul Smith 383-6905.

OYSTER RIVER
Offering over 4½ acres of 1st class waterfront property on the main highway between Courtenay and Campbell River. This parcel is for the most part cleared, fenced and the zoning allows for multiple use (subdivision into lots, trailer park or any number of things). Underground piped water and heavy wiring running through the property. A lovely and as new 60 ft. 3-bedroom Manor Deluxe mobile home with all appliances is included in a low asking price of $79,900. To view or for further information, phone anytime:
477-0191 RON SEDGER 479-3673
Royal Trust
Real Estate Dept.

BIG OR SMALL —
SIZE OR PRICE!
1. Small cabin serviced with hydro, water and plumbing. 77.2 ft. ocean frontage with spectacular views. Ideal for family summertime fun. Asking only $31,500.
2. 70 ft. of waterfront on Esquimalt Harbour inlet. You might consider subdividing the nearly 2½ acres now, or hold for further appreciation. Lovely modern mobile home included in the price of $84,900.
For more information, please call:
477-0191 KNUD SCHWER 478-8203
Royal Trust
Real Estate Dept.

JOHNSTON
1306 BROAD ST. SINCE 1903

WATERFRONT

Gentle slope to wide white SANDY BEACH in Fairfield, near Beach Dr. Renovated, 2-bedroom bungalow with part basement and modern services, outstanding water views. First time advertised. Only $79,900. New MLS. Call JACK BETTS, 385-2471 or 477-4042, Johnston and Co. Ltd.

MAPLE BAY

Between Victoria and Nanaimo. Retirement paradise. Marina nearby, treed ½ to 2 acres view lots, also waterfront lots. Mun. water, paved roads, from $4,900 down, $16,000 and up full price, balance at 10 per cent.
NORTH PACIFIC LAND LTD.
Call office hrs. Vancouver 687-2696 or Duncan 748-1629

$59,000
URGENT SALE OR TRADE REQUIRED
MAKE AN OFFER
Brand new year-round two-bedroom home of beautiful quality. All new appliances, a new TV and some furniture included. On West Side of Shawnigan Lake. Very well located. Owners anxious to sell, leaving B.C.
743-5311 J. Ettema 743-2607
743-5311 M. Malbon 743-5145
Shawnigan Realty Ltd.

440 FT. WATERFRONT
9½ ACRES
Located close to the Sheringham Point lighthouse, this property offers privacy that is hard to find. Nicely treed, spring water, phone and hydro. Several building sites overlooking the Straits, ship traffic and Olympic Mtns. Very reasonably priced at $65,000. Call me anytime, BILL KOZAK 592-2431 or 642-3404 (res.)
LANSDOWNE PROPERTIES LTD.

94 FT. WATERFRONT
SOOKE HARBOUR
$30,250
Beautifully located one acre lot which offers a view to the East of the Olympics and the Open sea. Well sheltered for a boat tie-up. This the last of ten lots, so don't be disappointed. Phone Frank Beamish Realty Ltd. 385-5113

1.2 ACRES, COWICHAN LAKE. Sunny north side, 187' lakefront beach. Same road frontage. 2 lots, 25' road allowance at side. 3 bedrooms and dining room, character home, basement, sundeck, oil furnace, hydro, cable, separate 2-car garage. $75,000. 479-3911.

256 WATERFRONT PROPERTIES

FARMER Investments & Realty Ltd
825 BAY ST. 382-2134

BEST BUY ON WATERFRONT $69,500

Be the first to view this beautifully maintained one-owner home on sheltered Portage Inlet, where the ducks, geese, swans and cormorants make their home. 2,200 sq. ft. of living area — large family kitchen with loads of counter space and cupboards. Spacious living room and dining room with plate picture windows facing the water. Cozy panelled den. Upstairs are 3 large bedrooms and 4-pce. vanity bath. Situated on a treed terraced lot with dozens of shrubs and flowering bulbs. Southern exposure with beautiful views of the Inlet and Olympic Mtns. and completely hidden from the road. Exclusive to:
GERRIE HUTTON
382-2134 or 386-3927 (Res.)

LANTZVILLE WAY

Beautiful seafront of 200 ft on 10.5 wooded acres, plus a good small cottage. With beautiful seafront of 200 feet on 10.5 wooded acres, plus a good small cottage. With great views and warm swimming the land runs between Dover Rd. (off Dickinson Rd.) and the water. Offering several good seaview sites this might be a most interesting investment. It's priced to sell at $135,000. KENNETH HARVEY—656-2397
Gordon Hulme Ltd.
Sidney—656-1154

WATERFRONT PLUS GUEST COTTAGE $125,000

Situated on sheltered waterfront just three miles from City Centre this unique and delightful property exemplifies the charm of Victoria. Heavy hand split shakes, leaded windows and tudor styling blend with easily maintained landscaping. The exceptional views (from every window), the boating, the wildlife that visits daily, all combine to provide the living pleasure the City is famous for. There are three bedrooms and a special feature is a 19 ft. master bedroom with sliding glass doors to balcony overlooking the water. The truly delightful guest cottage is semi-furnished. A unique property with a Disneyland flavour. Exclusive. View by appointment only.
388-4271 MR. YELLS 383-5039
J. H. WHITTOME & CO. LTD.

ONE OF LANDS END RD'S finest waterfront homes. Spectacular views, must be seen. Shown by appointment only. 592-0662. No Agents Please.

258 CONDOMINIUMS and TOWNHOUSES

NEWSTEAD REALTY LTD.
1637 Fort St.
598-5166

BEST BUYS

2 bedrooms in very handy location, only $33500. Very easy to finance. MLS No. 15251.
1-bedroom in same building. $25,500. MLS No. 15447.
To view either of these units close to city and sea, call:
RAY SUTTON
598-5166 652-3586

Gray's Group GLANFORD

Lovely 3-bedroom townhouse, garden, fireplace, 1½ baths, basement rec. room with imitation fireplace, plus lots of quality extras. Swimming pool, close to schools. MLS. 15460. $49,500 HARRY GRAY, 477-9967.

OAK BAY
1 bedroom apartment a block from the sea and close to village, re-decorated, fridge and stove. $34,000 HARRY GRAY, 477-9967.

SIDNEY
Immaculate 3-bedroom townhouse, ½-block from seafront, views, 1½ baths, private patio and garden. $42,500 HARRY GRAY 477-9967.

JAMES BAY
2-Bedroom apartment with fridge and stove a walk from everything. No steps and patio. MLS15251 $33,500.
HARRY GRAY
598-5166 477-9967

JACK MEARS
OAK BAY REALTY LTD.
"The Professional People"
2194 OAK BAY 598-3321
3618 SHELBOURNE 598-3344

1041 ROCKLAND — $48,000
No rent increases to fear — beat inflation — buy your own condominium. Better value than a house, no grass cutting or maintenance chores. Full details on this 2-bedroom, double plumbing unit, from: ALAN or IRIS VERNON at 598-3344.

SUNNY SUITE
Best bargain in town! $21,500. Walking distance to downtown. 1 BR condominium. Newly decorated, new drapes, new wall-to-wall, appliance. Balcony. Thermopane windows. Immediate possession. To view, call FRED MORGAN at 598-3321.

BACHELOR'S RETREAT
High among the trees with panoramic views of ocean and Oak Bay. Living room with oak floors and brick fireplace. Carpeted dining room, luxurious bedroom. Secluded sundeck. Enjoy the view from every room in this unique hillside suite. $45,500. Phone RALPH NEWTON-WHITE 592-1981 or 598-3321.

TWO-BEDROOM CONDOMINIUM

Walkink distance to city centre excellent corner location with large wrap-around deck. Built as a condo 4½ yrs ago and delightfully planned offering large liv. and dining area and ample BRs. All kitchen applicances included at an asking price of $42,900. (MLS)
386-2111 D. BECKNER 477-4994
MONTREAL TRUST CO.

258 CONDOMINIUMS and TOWNHOUSES

SOUTHPORT

1000 ESQUIMALT RD.

Drive out Esquimalt Rd., right on Lampson, right on Wordsley

OPEN FOR VIEWING
MON thru SAT
1:30-4:30

These units can be purchased with as low as

5 PER CENT DOWN
with B.C. Gov't Second First Mortgage Financing now available at

10¾ PER CENT

WE TRADE HOMES
2 Bedrooms, 1½ Baths
OR
1 Bedroom plus Den, 1½ Baths

EXCLUSIVE FEATURES:
Spacious, quiet architecturally designed suites with drapes, stove, fridge, wall to wall carpets, kitchen with eating area, dining room, 1025 to 1093 sq. ft. of living area. Included in the building are storage lockers, separate hobby and recreation rooms, closed underground security parking. Each with a balcony.

$39,000-$41,900

CLOSE BY:
Shopping centre, recreational complex, all school levels, 4 bus routes, beaches, fishing, golfing, bowling, curling, swimming, skating.

FOR VIEWING CONTACT:
RICK KINNIS Bus: 386-6796
Hm: 477-9394

WESTMONT REALTY LTD.
386-6796

CEDAR HILL PLACE

1725 CEDAR HILL CROSS ROAD
ONE ONLY LEFT
NO DOWN PAYMENT
100 PER CENT FINANCING
SPECIAL VENDOR DEAL - ON THIS LAST UNIT ALLOWS complete financing with interest no higher than current first mortgage rates. Buy now at the full price of $45,000, for a beautiful 2-bedroom, 1½ bath, 1075 sq. ft. unit with large f.p. and 20' living room in one of Victoria's finest condominiums.
OPEN TO VIEW SATURDAYS ONLY 1:30-4:00 P.M.
For alternate viewing please call 386-2437 anytime and our salesman will gladly arrange an appointment for you.
PACIFIC STRATA REALTY LTD.

OPEN HOUSE
MON. - SAT. 2-5 P.M.

YORKSHIRE HOUSE

935 Fairfield Rd.
6 only 2-bedroom homes remain priced from $43,500.
Quality construction—short walk to downtown and Beacon Hill Park.

GRAND OAKS

3968 Cedar Hill Rd.
Unique adult oriented townhouses. 18 units on 2 acres featuring recreation house with sauna, swirlpool and lounge.
$58,000 - $59,900

CANADA TRUST
1537 Hillside Ave.
595-5171

OPEN HOUSE No. 406 - 1450 BEACH DRIVE SAT. 1 - 4:30 P.M.

This professionally decorated one-bedroom condominium with sweeping views of the sea and Mount Baker from the extra large L.R. and B.R. is a must to see. Low assessments of $44.20 per mo includes the heat. This concrete and masonry bldg. offers the best in privacy, security and design. Sauna, whirlpool, workshop, 2 storage lockers and separate freezer room. Inquiries invited. ADELLA ZARFT 592-2431 (24 hrs.), 478-9607 (res.) LANSDOWNE PROPERTIES.

TOWNHOUSE
3 bedrooms, 1½ bathrooms
Ideal for pets
Large covered patio with 5' solid fence for privacy. Completely redecorated throughout, carpets in every room. New 15 cu. ft. frost-free fridge, continuous clean range and deluxe dishwasher all in harvest gold. All areas have sheers with overdrapes, lovely lower garden area, low maintenance and taxes. Near City centre. $55,900. Call for appointment anytime. 592-7315. No Agents.

New Listing!

Prestige area, 1680 Poplar Street. One bedroom suite—large living and dining room, great recreational facilities. Five minutes from town, shopping, work. $30,000. Act now, call TED PINFOLD 388-7742 or 477-0141.

Canada Permanent Trust Company

ROCKLAND AVENUE
Bright 2-bedroom condominium, facing south. 1½ bathrooms, sauna, swirlpool, games room. Close in. Oil hot water heating.
$44,900
JOHN TODD 384-9335; 598-7849
david burr ltd.
655 Fort St. 384-9335

OPEN HOUSE

1:30 to 4 Sat.
No. 312-1433 FAIRCLIFF LANE
See this delightful two bedroom home in one of Victoria's choicest complexes. Immediate possession. MLS No. 15408. Your hosts:
C. W. ARNOLD 592-6454
J. G. McCORMACK 592-6214

EXECUTIVE 2-BEDROOM CONdominium, 1,400 sq. ft. Rockland, adults, good 10½ financing, trade considered, owner. 595-1139.

TALISMAN
929 Esquimalt Rd. By owner, 2-bedroom condominium, $34,900, 384-2338.

258 CONDOMINIUMS and TOWNHOUSES

WALTHAM HOUSE

1101 HILDA ST.
Bright, spacious 2-bdrm condominium suites. Ideal location close to all amenities.
Open to View
Mon.-Sat. 1:30-4:30

Villa Royale

964 HEYWOOD AVE.
(Leasehold interest)
Large 2 bdrm and den overlooking Beacon Hill Park. A superior suite at a moderate price.
IDEAL RETIREMENT
Open to View
Mon.-Sat. 1:30-4:30

CLARENCE HOUSE

139 CLARENCE ST.
5 ONLY
Deluxe 1250 sq. ft. 2-bedroom suites, unsurpassed views, indoor swimming pool. Priced from $66,000 to $76,000.
Open to View
Mon.-Sat. 1:30-4:30

THE EAST PARK

1050 PARK BOULEVARD
Large, prestige 2 bdrm. suites overlooking Beacon Hill Park from $43,450.
Open to View
Mon.-Sat. 1:30-4:30

Whyte & Gower
Oak Bay Properties Ltd.
2227 Oak Bay Ave.
592-2407

Condominium Suite

BICKERTON COURT

250 Douglas St.
Once again we offer the opportunity for someone to buy into the finest adult building in Victoria, we have just one 1-bedroom suite available for sale on a high floor. You are, of course, aware that in buying a suite in Bickerton Court, you are also buying into a wonderful way of life. We have entertainment features second to none, and your neighbors in the building are among the nicest and most congenial people you will ever meet.
Come live with us, you will like it. Call JOHN JAMES for appointment to view.
PACIFIC STRATA REALTY LTD.
386-2437 24 hrs.

KNOWLES REALTY LTD.

FAIRFIELD
"DON'T WAIT"
$43,900
Values like this sell quickly, so call today. Spacious 2-bedroom, 1½ bath. LR with dining area. Large game and hobby rm. Covered parking. Close to park and sea. W-W carpet. For more information call: 384-8101.
Greta Hofmeister 592-6372
Joe Percival 477-8089
Kris Gudjonsson 595-3022

FARMER Investments & Realty Ltd
825 BAY ST. 382-2134

CHATEAUNEUF
1149 Rockland
The quality condominium of 2-bedroom homes is now open for viewing Mon.-Sat., 1-6 p.m.

ORCHARD HOUSE

Studio from $21,000
1 Bedroom from $26,500
2 Bedroom from $36,000
Open 2-8 Daily
Saturday 1-6
Sunday 1-6
647 Michigan St.
382-8231 382-8232

BROWN BROS. on LANSHARD
"People Helping People"

OAK BAY
Spacious one bedroom condominium in Granite House. W-W carpets, range and fridge included. Second floor, on the sunny side of the street. Priced at only $28,900.
REG SCHUMAKER
598-2333 or 385-8771 (anytime)

SAUNA and POOL NEAR UVIC Try $3,000 Down

A lovely 1-bedroom condominium of 789 sq. ft. overlooking landscaped areas. Shopping centre at rear. Use of pool whirlbath, sauna, work and "rec." room. Vendor will carry second mtge. Easily financed, $17,300 mortgage at 10¼% at $162.69 p.m. Vendor will accept car, boat or mortgage as part of consideration. Asking $31,900. Call FRANK WILLS at 384-0581 Wills & Wonnenberg Realty Ltd.

LARGE DELUXE 2-BEDROOM CONDOMINIUM, 1½ BATHS, APPLIANCES AND DISHWASHER, RECREATION AND LAUNDRY FACILITIES AND VIEW. $40,000. CALL 382-6702 or 385-9660 AFTER 6 except weekends.

2-BEDROOM DELUXE CONdominium, University Park Terrace, top floor, Southern exposure, $30,000 mortgage at 11%. Price $43,500. 477-9443 after 6 p.m.

258 CONDOMINIUMS and TOWNHOUSES

SPENCER CASTLE

2910 COOK ST.
DANZO & FRANCO HOLDINGS LTD.
384-4013

A UNIQUE LUXURY COMPLEX
—4½ acres superb gardens.
—Guest house with 7 en ste bedrooms and reception facilities.
—Huge indoor swimming pool.
—6 storey steel and concrete apartment building.
—2 bedroom corner stes. 1345 sq. ft. luxury.
—Breathtaking views.
—Choice still available.
CANADA TRUST CO.
595-5171 or 384-2944

Pace Properties Ltd.
1640 Oak Bay Ave.
595-2413

OPEN TO VIEW
Suite 216-1025 Inverness
Saturday 1:30-4:00
Come and compare! This immaculate 1 BR and Den Apartment Home in Beautiful Kensington Terrace is available for immediate occupancy. Sauna, Whirlpool, Workshop, Billiard room and much more for your leisure hours. Good existing 10½ per cent 1st mortgage. Offers considered to $34,900. MUST BE SOLD! For prior viewing anytime, please call
J. W. JERRY DOWNER
384-8075 Pager 344 or 383-3865
OFFICE 595-2413

KNOWLES REALTY LTD.

OPEN HOUSE 208—1145 HILDA ST.

Sat., 1:30-4:00
New suite. Building still under Warranty. Large 2 bedrooms, 1½ bathrooms, games room, hobby shop. Harding nylon carpet throughout. Bright large laundry room. Priced at $43,900. For prior viewing call:
Kris Gudjonsson
384-8101 Res. 595-3022

2 BEDROOM 2 BATHROOM CONDOMINIUMS from $39,900

BIG KITCHENS
CLOSE TO TOWN
HOT WATER HEAT
OPEN
1:30 - 4:30 P.M.
1188 Yates Street
WESTGATE REALTY

Nothing Down 3 BEDROOM

Balance amortized over 35 years at 11¾%

Two storey's with lots of closet space. Storage room, 2 bathrooms, w-w throughout. Fridge, stove, washer and dryer, curtains and drapes, patio or balcony. Low maintenance fee and taxes. 8 units left $39,900 to $43,900. Will take your appliances in trade to reduce monthly payments. Gorge Vale Golf area. Call Jim Loiselle for viewing, 383-4568.

LOISELLE BROS.

OPEN HOUSE SAT., FEB. 7 1:30 - 4:30 853 SELKIRK AVE.

Lord Selkirk, Victoria's Premier Condominium project. Two choice suites available. Both offer in-suite laundry room, same floor storage, sauna, whirlpool, recreation room, hobby shop, covered parking and breezeway, two balconies, spacious dining rooms, and five quality appliances. Quiet adult oriented brick building situated in a choice area of the Gorge, close to all conveniences.
BAYSHORE REALTY LTD. 388-6424
JOHN M. HUNTER Res. 592-6073

CEDARFAIR
A Quality Project By
Danzo and Franco
Close to downtown
featuring:
Fireplaces
Garburators
Coloured appliances
Pool Room. Sundecks
Underground parking.
YOU ARE WELCOME to view these Luxury suites by calling:
595-5171 TERRY SMOLLETT
656-5882
Mobile JL 3-8876
595-5171 LES BOHER
388-6275 Pager 729
Canada Trust

ONE-BEDROOM CONDOMINIUM

Just listed. Offering peace and quiet in this top location on Faircliff Lane. Immaculate thruout, large living room and dining room. Walk-in closet in bedroom, built-in dishwasher and garburator in Mom's kitchen plus many more features. Fridge and stove included. Priced to buy at only $35,900.
F. G. CARVER AND CO.
739 Fort St.
385-7324 598-2581

WE'LL LEAVE IT TO YOU!

To decide if this new 1300 sq. ft. 2-bedroom condominium isn't the best buy in town! With such features as kitchen with eating area, beam ceilings, en suite plumbin and electric heat. Price $40,000. OPEN Daily from 1-6 p.m. 2626 Blackwood St.
F. G. CARVER & COMPANY
739 Fort
385-7324 or 388-9242

GORDON HEAD — VILLAGE PARK
3 bdrm. townhouse, LR, with FP, DR, indoor heated pool with sauna, basement. $55,900 or nearest offer. 477-3019 after 5:30 p.m.

GORDON HEAD
University Park Terrace, two bedroom condominium, all appliances, including washer, dryer, private sale $43,900, daytime 386-7777, after 6:30 477-8193, 592-6350.

IMMIGRATED, MUST SELL, nearly new 2 bedroom concrete condominium, carpets, drapes, appliances, under ground parking. 10 minutes downtown. Offers. 383-7084.

258 CONDOMINIUMS and TOWNHOUSES

WHITTOME'S
111 Blanshard 388-4271

$31,475.00
Large 1 Bedroom
CONDOMINIUM
Large Fireplace
Own Laundry Room
Stove, Fridge,
Washer and Dryer
Large Balcony
MATURE OWNERS
Call
BUSTER EALES
388-4271 595-8643

FASHIONABLE
FAIRFIELD
$47,900
A warm and friendly TOP FLOOR Condominium apartment made specially charming with a Georgian Style fireplace (electric), 2 BR, 1½ bath, exceptional closet space, pleasant outlook, generous sized rooms and attractive financing make this a most desirable retirement home. Close to the Parks, shops, transportation, hospital and a pleasant walk to town or waterfront. To view this attractive home Call:
RUTH LACROIX
388-4271 386-1806
ELEANOR SANDERSON
388-4271 384-9610

3 BEDROOMS
2 BATHROOMS
$46,465.00
Lots of Storage
And a Small
Sewing Room
Secluded Area
Adult Complex
BUSTER EALES
388-4271 595-8643

BICKERTON
COURT
Beacon Hill Park
Located on Douglas opposite the Park, a few blocks from City Centre. We have just listed a two-bedroom corner suite with outstanding views. Bickerton Court is truly one of Victoria's finest residential buildings with amenities such as a large enclosed swimming pool, roof top solarium, entertainment room etc. You will be most welcome at the weekly activities such as bridge, bingo, cribbage and movies. Another feature is a regular mobile library service. For further information and viewing call:
388-4271 TED RADWAY 477-6176

DELUXE
CONDOMINIUM
$59,900
Exceptionally lge. two-bedroom accommodation near Victoria General Hospital — quality throughout. In addition to spacious liv.-dining room there is breakfast nook and 16' master bedroom en suite. Inside storage room plus adjacent storage is a decided advantage. Beacon Hill Park and Inner Harbour are both within easy walking distance. For further information on this lovely suite call Mr. Yells 388-4271, or res. 383-5039.

PANORAMIC
HARBOUR VIEW
Premium quality 2 BR close to all amenities. Sauna, hydropool, workshop and entertainment room. Lots of parking. Colored frost - free fridge and self-cleaning stove. No better value for $40,000 with low down payment.
I. G. LIDSTONE
388-4271 595-2154
J. H. WHITTOME AND CO. LTD.

the Permanent
1125 DOUGLAS ST. and
3647 SHELBOURNE ST.

WINDSOR
MANOR
848 ESQUIMALT RD.
Display Suite No. 3
Open Wed., Fri. and Sat.
1:30-4:30
Lowest priced new 2-bedroom condominium apartment homes on today's market. Starting at $33,900, choice of floor plans, some with en suite baths, complete with appliances, drapes, etc. Vendors anxious to close out project — all reasonable offers considered. To view by appointment phone HERB McDANNOLD 382-9101 or 658-8844.

Try $1,150 Down
$23,500 for this bachelor suite in nearly new condominium — concealed bed area, good sized living room and eating area. Stove and fridge included. Good views. Now rents at $230. Available March 1. MLS. Call PAUL HYATT, 656-3150.

Canada Permanent
Trust Company
ONLY 5 condominiums left at the "COWICHAN BAY ARMS" with fabulous views over the bay. Well appointed units in modern masonry building with covered parking, and still at OLD FASHIONED PRICES with excellent financing 10 mins. from modern shopping centre, and commuting distance to Victoria. You have to see it for yourself to appreciate the real VALUE here. Display suite open Monday through Saturday 2-5 p.m. or phone DICK ACHURCH at 748-2080 or 746-4367 and ask for brochure. DOUGLAS HAWKES LTD., 990 Blanshard, Victoria.

OPEN HOUSE
1545 NORTH DAIRY
(off CEDAR HILL)
1-4 P.M. SAT.-SUN.
1560 sq. ft. of family living. 3 bdrms. (master 20x12), 1½ baths, main floor laundry room, liv. and rec. rooms both 20x12. Private patio, garden, work-storage area. Double parking at door. End unit. Washer, dryer, range and fridge. $51,500. Prior viewing 595-8863.

OAK BAY
Condominium price reduced to $40,900. IN Granite House close to Oak Bay Ave. shopping. 2 bedrooms, 1050 sq. ft. Quiet top floor with view of Victoria. Call anytime.
EILEEN FELDMAN
477-0191 477-1995
Royal Trust
Real Estate Dept.

INVEST IN THE BEST
Located in Spenser Castle. Large luxurious 2 bedrooms and 2 full baths. Spacious living and dining room, fully equipped kitchen and laundry. Pool, sauna and guest accommodation. $66,500. Exclusive with
MRS. MARILYN SECORD
386-7521 592-2105
BOORMAN INVESTMENT CO. LTD.
1111 Government St.

BY OWNER, TOWNHOUSE, ORchard Hill. 642 Agnes Street. 3 bedrooms, 1½ baths, fireplace, full basement, wall-to-wall throughout cushion floor in kitchen and hall, outdoor heated pool, pleasant outlook. $49,400. 479-2268.

258 CONDOMINIUMS and TOWNHOUSES

OPEN HOUSE — THE TALISMAN Saturday and Sunday 1 p.m.-8 p.m. 929 Esquimalt Road. Suite 406. 1-year-old 2-bedroom condominium, top floor, harbour-city view. $38,900 or best offer. 386-2391.

UNIQUE BACHELOR CONdominium features a spiral staircase, plush carpet, major appliances, and a superb view. Excellent financing. 386-7086.

NEW TWO-BEDROOM CONdominium University Park Terrace, top floor, appliances and drapes included, price $42,900 (low down payment possible). 477-9675.

ORCHARD HOUSE, 1-BEDROOM, fifth floor, corner suite. 383-0292.

265 HOUSES WANTED TO BUY

Century 21
REAL ESTATE
ISLAND PACIFIC
REALTY 3200 QUADRA
388-6231

YOUNG COUPLE
Wanted 3-bedroom home in good area up to $65,000. Call OLE KNUDSEN 388-6231 or 598-2461.

WANTED SMALL HOUSE IN View Royal. MRS. MCKEAGE 388-6231 or 479-5868.

SEARS—K-MART
Required immediately 3 BR., full basement home, 10-15 years old, 60 ft. lot frontage.
YOUNG COUPLE want newer home close to UVic. Thinking of selling yours please call: AZAM 388-6231 or 383-3440.

CASH FOR YOUR
HOME
Investor will pay spot cash for any home, an area up to $45,000. Call GLENN NICHOLLS 388-6231 or 598-7689 (24 hrs.)

LOCAL
BUSINESSMAN
Requires immediately a good 3-bdrm., full basement home. Must be in a good area with garden potential. He has cash to $70,000. Call now GLENN NICHOLLS 388-6231 or 598-7689.

LARGE FAMILY
Needed now. 4 bedrooms a must. Good area up to $85,000. Please cal OLE KNUDSEN 388-6231 or 598-2461.

UP-ISLAND
COUPLE
Desperately needs easy care bungalow. Any good area up to $60,000. 3 bedrooms preferred. Call IRMGARD KNUDSEN 388-6231 or 598-2461.

"A SALE
FOR YOUR HOUSE"
IF
No. 1 —Price in middle 60s.
—3 bedrooms.
—East central or north area of Greater Victoria.
—Full basement and average size yard.
—Most important, the purchaser would like an existing small mortgage at a low interest rate.
No. 2—Price in 60s.
—Inlaw suite, down.
—Greater Victoria area.
No. 3—Price in 50s.
—2 BRs, basement if possible, prefer Cadboro Bay or UVic area.
—Please call quickly:
386-2111 ROY KAISER 477-6813
MONTREAL TRUST CO.

Thinking of Selling
We don't rely on luck to sell your home! We use correct market values combined with first class service, professional attention to details. This means qualified prospects, mortgages and guaranteed sales plan. Contact TED PINFOLD 388-7742 or 477-0141.

Canada Permanent
Trust Company
EAST SOOKE AND
METCHOSIN ONLY
Sincere Vancouver couple wishing to relocate this spring in your area. Requirements:
2-3 bedrooms
basement and carport optional
Some privacy
all cash or good mortgage
up to $65,000
If you have such a home and plan on moving this spring, please call and help me.
477-0191 KNUD SCHWER 478-8203
Royal Trust
Real Estate Dept.

JAMES BAY—CASH
Must be East of Menzies—two-three bedrooms, full high basement, dining room, fireplace in living room. Please call—
BILL McCULLOCH
385-2471 479-4487
Johnston and Co. Ltd.

PROFESSIONAL
LADY
is looking for a 2 or 3-bedroom home in the Greater Victoria area up to $50,000. If you can help her out call Tom Raig at Castle Properties Ltd. 386-6164 or 385-1606 (res).

WANTED
South of the Avenue, East of Hampshire, close to Village — Oak Bay home of 3 or 4 bedrooms. If you are thinking of selling please call me to talk it over. There is no obligation. The decision is yours. I'd like to hear from you.
PATRICIA SEDGER
477-0191 479-3673
Royal Trsut Real Estate Dept.

CASH TO $70,000
Out of town clients arriving this week end! They require 2 or 3 bedroom new or modern home. They like Central Saanich, Gordon Head or a good residential area. Please call HERB HODGSON 384-7128 Res. 382-3835. DOUGLAS HAWKES LTD.

WANTED
Low profile 2-3 BR home in Lakehill area. $55-62,000 for retired couple who wish to be close to bus line.
479-1667 Cathy Atkins 479-5427

WE WILL BUY YOUR HOUSE
for cash if it is suitable for rental. Please contact the Sales Supervisor at Homefinders, Wall and Redekop
386-2911

IN HURRY TO
SELL?
Homes, small lots or acreage purchased immediately for cash. Ben Greig 386-6164 or 598-3105. Castle Properties Limited.

HAVE PURCHASER LOOKING for older 4-bedroom home in Oak Bay or Fairfield, $700,000 to $80,000 range. Possession June. Phone:
JIM DONNELLY
477-0191 652-2228
Royal Trust
Real Estate Dept.

WANTED
Single lady requires a small cottage hopefully with fireplace and good garden soil. A rural setting is preferred. Please call Mr. Stothers, National Trust Co. Ltd., Hillside, 595-2961, Bus. or 658-5025 Res.

CASH BUYER
Wants large older home. Would consider one in need of renovation. Will pay up to $60,000 for the right one! Call Chris Greig, 386-6164 or 479-7995. Castle Properties Ltd.

INVESTOR
is looking for a 2 or 3-bedroom home. Must be suitable for rental. ALL CASH UP TO $60,000.00 Chris Greig, 386-6164 or 479-7995 Castle Properties Ltd.

WANTED!
2-bedroom home with basement in a reasonably good area. Please call Cliff Salmond:
385-7721 477-3626
GARDNER REALTY LTD.

PRIVATE
Wanted reasonably priced older home. Will purchase for immediate cash. Phone 479-2209.

265 HOUSES WANTED TO BUY

JOHNSTON
1306 BROAD ST. SINCE 1903

CAN YOU PLEASE HELP?
THESE BUYERS NEED
THE FOLLOWING PROPERTIES
1 WANTED: Saanich or Central Saanich — building lot $25,000 to $28,000 cash.
2 WANTED: Older style up and down duplex with some character to $65,000.
3 WANTED: Home for small car collector, 2 bedrooms plus large separate garage. Any quiet location — to $60,000.
4 WANTED: Two-bedroom bungalow to 20 years old for rental. Any area. About $50,000 to $55,000, half cash.
5 WANTED: Vic West — large older character home on nice lot and busy street.
6 WANTED: R3 to R3L zoned lots in James Bay, Fairfield or City. Quick decision by builder. Small parcels likely acceptable.
7 WANTED: James Bay only, 2 older homes for renovation, 2 or 3 bedrooms to $60,000.
8 WANTED: Interesting land parcei within 10 miles for holding to $50,000 for investor. Wants to settle in February.
9 WANTED: Two starter homes for young couples to $45,000. and $55,000. O.K. if some repairs required.
10 WANTED: Hollywood Crescent area — small waterfront cottage, home or revenue. No price limit for the right one.
11 WANTED: 2 to 10 acres Saanich or Central Saanich for a new home site. Cash.

Immediate viewing will be arranged if you can assist with any of these sincere requests. Please clip this out just in case you want to sell next week. Thank You. JACK BETTS, FRI. 385-2471, 24-hour service including weekends or 477-4042, Johnston and Co. Ltd.

ALBERTA COUPLE
Retired and require a two- or three-bedroom, no-basement home up to $60,000 cash. Must be close to bus lines. Urgent. Ben Greig, 386-6164 or 598-3105, Castle Properties Ltd.

NEEDS A JOB
Young man looking for a home to fix up. Must be $50,000 or less all cash. Urgent. Any area. Irene Dalziel, 386-6164 or 477-6380.
CASTLE PROPERTIES LTD.

WANTED — 2 BEDROOM CONdominium in Fairfield — Prefer southern exposure. Please call:
FRANK BOUSFIELD
595-5171 382-4968
Canada Trust

CASH to $30,000 FOR NO-BASEment home, within three-mile circle Jubilee, condition unimportant, no agents, Victoria Press, Box 415.

268 LISTINGS WANTED

ATTENTION HOTEL
AND MOTEL OWNERS!
THERE IS CONSIDERABLE
ACTION NOW IN THE
COMMERCIAL
REAL ESTATE
FIELD
SHOULD YOU WISH TO
SELL—
CALL
IRA FREEDMAN
of
JACK MEARS
OAK BAY REALTY LTD.
598-3344

TOM
McCLUSKEY'S
KEYS TO SELLING
YOUR HOME
KEY 1 — Have your home priced right for today's market.
KEY 2 — Arrange to use the equity in your home for your next purchase and with no interest charges.
KEY 3 — Avoid losing a sale because your purchasers' home has not sold.
KEY 4 — For further information call Tom McCluskey at:
595-5171 Canada Trust 386-7320

SHAWNIGAN
REALTY LTD.
Shawnigan Lake 743-5311
LIST YOUR
SHAWNIGAN, COBBLE HILL
OR MILL BAY PROPERTY
with
E. A. 743-2607
743-5331 MARIE MALBON 743-5145
Call Collect Anytime

NEED HELP?
Due to a large sales volume recently, I find myself in a position to devote you my time and services if you are planning the sale of your property. For expert service, market valuation and information on how our unique financing arrangements can sell your home quickly, quietly and efficiently, give me a call anytime.
595-5171 RICK KALLSTROM
Canada Trust

HOMEOWNERS
Are you thinking of selling your property — be it big or small — apartment, condominium, townhouse or single family residence, I will be happy to look after all your needs — evaluation without obligation. Just call:
477-0191 ART EVANS 658-8924
Royal Trust
Real Estate Dept.

PAY ONLY 3½% WHEN YOU list your property with:
JOHN LUKAZ 592-1908
HENDERSON REALTY 385-9741
Your participating
Green Acres 3½% Agent
For personal service and further information, call me anytime.

LISTINGS WANTED
Let us help you sell your house. Phone BOB KEELING, 388-6231 or 383-3860.

270 EXCHANGE REAL ESTATE

TRADES
Start the New Year right by trading your home, lot, etc., on one of a group of new homes available at this time. Or we can give you a guarantee if you wish. Many have taken advantage of this service in the past year. Give me a call and let me explain (Without obligation) how it works. Call GEORGE WALL, 386-2955 or 477-0548.
Century 21, Mayfair Realty

271 LOTS FOR SALE

DEEP COVE
CHOICE LOT
70x117, water connected, sea glimpses, $19,500.
386-2111 DOUG ORR 598-4301
MONTREAL TRUST CO.

DUNCAN
36 fully serviced building lots, available immediately in the Somenos Rd. area. $14,500-$2,500 down, terms available. Please call Rick Hawkes, at Victoria Morgage Cor. Ltd. 384-7128 or 477-0529 (collect) Agent inquiries welcomed.

METCHOSIN
Seaview, 10 acre estates. Rocks, trees, hay meadows, $6500 and $7,000 per acre. Terms. Call 479-4686.

BEAUTIFUL, TREED
½ ACRE VIEW LOT
Level, 122x200 at Willis Point; $24,000-$2,000 down, Bal. at 12% P.A. Payments $230 per mo. Can be paid off without penalty. A. Klenman 592-9771. Town and Country realty 382-7276.

FOR SALE IN TOFINO, 2 LARGE view lots, cleared, ready to build on. On sewer and water, semi-private road. Lot A, $16,000, Lot B, $18,000. Terms arranged. Phone 758-1019 Nanaimo, evenings.

50X120 CORNER LOT SIDNEY surveyed water sewer, weeping tile and some lumber cleared ready to dig power pole in 656-3316.

PRIME GORDON HEAD
Lot 53 on Barksdale Dr. off Thornhill Cr., 65x115, underground services. $34,500. Exclusive, Leo Van Dyk, 386-3585, Victoria Realty Ltd.

½-ACRE CENTRAL SAANICH, $25,000 terms if needed. 479-5908 between 8-4:30 p.m. 479-1896 after hours and weekends.

VIEW LOT, DEEP COVE. MUnicipal water. 656-3233.

271 LOTS FOR SALE

SEAVIEW
1.06 Acres, $26,000
.71-Acre $23,000
SOOKE BASIN
for further details
Please Phone
JACK SWANSTON
388-4271 592-6338
J. H. Whittome & Co. Ltd.

CHERRY POINT
Waterview lot of about 19,000 sq. ft. overlooking Satalite Channel in subdivision of superior homes. Piped water. $22,000.

COBBLE HILL
Beautifully treed .93 acre lot on quiet cul-de-sac (Keeling Place off Hutchinson Road). $17,500. MLS 14858. 384-8124 G. PERODEAU 656-4525.
PEMBERTON HOLMES LTD.
1000 Government St.

TREED LOT
Beautiful treed lot. Near Butchart Gardens. Offers seclusion and privacy. Not on a subdivision but adjacent to services. $26,750. M.L.S. Call Tom Evans, 652-2620.

BRENTWOOD BAY
Cleared and level, fully serviced building lot, clost to school and shops. Price $24,900.00.
652-1141 Al Vickers 652-2257
SEABOARD PROPERTIES LTD.

$9,000
4 Mile Circle
An opportunity arises for investment in 2 lots at $18,000. 50x116 each. Wait for your money to grow. MLS 15475. Call BRUCE BATEMAN 477-0141 or 384-2827.

Canada Permanent
Trust Company
VISTA HEIGHTS
CHOICE
BUILDING LOT
Pretty, treel lot in quiet high location. Close to city centre and shopping plaza. Custom plans available. $33,000. Call MELODY VILLENEUVE 384-8563 or office 385-5741.
NANAIMO REALTY (VICTORIA) LTD.

SALTSPRING
Over 1½ acres with 110 ft. on St. Mary's Lake and 110' road frontage. Well priced at $34,900. New MLS.
TERRY SMOLLETT 656-5882 or
Mobile JL 3-8876
LES BOHER 388-6275
595-5171 Pager 729
Canada Trust

½ ACRE SOOKE, $18,950.
642-5054.

2 ACRES VIEW, EAST SOOKE. 478-2144.

273 PROPERTY FOR SALE

For Subdivision
Off Happy Valley Road — 218 acres at $1500 per acre. Access through property by existing unimproved road. For details call PAUL HYATT 656-3150.

Canada Permanent
Trust Company
SUPERB SEAVIEWS
SHERINGHAM POINT
TWO LARGE ACREAGES for sale. One, 10-acre piece, the other is 13 acres. These are truly beautiful and versatile properties. Many building sites. True seclusion. Asking $35,000 each. Try your offer. Some timber. For full details and viewing call PETER BARDON 592-2431 Lansdowne Properties.

CHEAP LAND
The ins and outs of acquiring cheap land through homesteading, tax sales, leasing, etc. Send $4.95 for 150 page book to Phipps, 1027 Fenn Ave., Victoria, B.C. V8Y 1P4

2 ACRE LOT IN THE TREES. $19,500. Owner may carry mortgage. Shawnigan Lake. Call J. Etema at 743-5311 (Bus.) or 743-2607 (Res.) Shawnigan Realty.

21,000 SQ. FT. APT. ZONED LAND. On Cook St. across from Park. Firm at $13 per sq. ft. JIM RANSON, Westgate Realty 388-9941

5 ACRES, SOOKE AREA, WITH cabin. $58,000. By owner. Phone Mr. Wilson, 598-2331.

When you have something to sell, the easiest way to find a buyer is to spell it out in print!
You do that by placing a low-cost Classified Ad in the newspaper, telling our readers what you have to sell.
We'll help you today!
Give us a call at 386-2121.

274 PROPERTY WANTED

LARGE LOT WANTED WITH trees, vicinity West Burnside, Strawberry Vale, Glyn areas. Family wants to build. 385-6639.

BUILDING LOT WANTED, COLwood, Metchosin, Langford. Call 592-3101.

274 PROPERTY WANTED

DEVELOPMENT PROPERTY OR building lots needed. I have several groups of investors who are interested in properties suitable for development or building. Of special interest are:
1—Prime single family building lots
2—Duplex lots
3—Apartment or townhouse sites
If you have such a property or are in an area of potential property assembly, give me a call for a quick confidential consultation.
595-5171 (anytime)
RICK KALLSTROM
Canada Trust

PROPERTY
OWNERS
Our firm has many clients interested in developing all types of property, from lots to acreages. With terms to suit you. To discuss price and feasibility call:
386-3231 BOB KERSHAW 592-6062
BLOCK BROS. REALTY LTD.

INSTANT CASH
FOR YOUR LOT
Investor client will purchase with quick decision any suitable residential, duplex or apt. zoned lots. Please call GLENN NICHOLLS or GERRY FINNIGAN, 388-6231 or 598-7689 or 383-4739. CENTURY 21, Island Pacific Realty.

URGENT!
Do You Have
A lot or land for rent or lease suitable for a Mobile Home?
WOULD YOU LIKE
To share it with me and earn extra revenue of about $90 per month. Call me at Robin Hood Sales, 478-9912 or write Box 4102, Victoria, B.C.

I HAVE A PURCHASER READY, willing and able to buy any building lots or subdividable lot in Central Saanich, Saanich, Langford or Colwood. Will complete the sale within 30 days.
384-8124 A. J. FAULKNER 652-2070
PERMBERTON HOLMES LTD.
1000 Government St.

WANTED
Condominium site in Fairfield. If you are selling your home or lot, give me a call. I have buyers waiting for your property.
Kris Gudjonsson — 595-3022
KNOWLES REALTY LTD.
384-8101

ALL CASH
We will pay you cash for one lot or more, suitable for building; or acreage of any size in Victoria area, suitable for development. Phone now Kasapi Construction. 386-6191.

WANTED LARGE TRACT OF treed land on lower Vancouver Island. Call MRS. McKEAGE, 388-6231 or 479-5868. CENTURY 21, Island Pacific Realty.

WANTED ½ ACRE OR SO WITHin 25 mile radius of Victoria. Write with full details to A. Booker, 2510 Fifteenth Ave. Prince George.

280 ACREAGE FOR SALE AND WANTED

P.R. B
P. R. BROWN
AND SONS LTD.

RUGGED
WILDERNESS
144 acres with fascinating stream. Only 15 miles from Victoria; ¼ mile off the Sooke Rd. There are various building sites. Existing old home is in a charming location by the creek but has little value. 10 acres minimum area. Estate sale. Asking $150,000., but open to all offers. ML 14388. Further details by calling
385-3435 ROY ANDERSON 477-5057
P. R. BROWN AND SONS LTD.

WATERFRONT
Secluded Private Beach. Beautiful views on almost 3½ acres. Treed property with two small cabins, foreshore rights and water rights on Creek. Highlands area. For asking price of $220,000.
More details, call:
Bill Knowles res: 656-3779
KNOWLES REALTY LTD.
384-8101

5 ACRES
$29,900. Try and do better if you can. Highlands. Gentle slope. Easy access into property. Privacy. Valley views. Light and bright. MLS. Call: JOHN HOLMS at 598-3344.

NEARLY 15 ACRES
$83,900. Mostly cleared. Ideal for horses or cattle and home on creek. Paved road. 10 Mile Circle. MLS. Call: JOHN HOLMS at 598-3344. JACK MEARS OAK BAY REALTY LTD.

47 ACRES
HIGHLANDS
Magnificent piece of porperty on Millstream Rd. Offering seclusion and privacy. Treed with some clearing and minimum rock. Includes generator and high hoe shovel. Hydro available. Venlor open to offers and will consider trades. MLS 15298. Asking $115,000. Chummy Crabbe 388-5555, 479-7998 B.C. Land & Insurance Agency Ltd.
530 Broughton St. 388-5555

OLDFIELD RD.
Just under 10 ACRES WITH 630' FRONTAGE Cleared, level land. Good peat soil. House rented at $150 per month — value in land. List price, $96,500. For further praticulars call:
Marion Hamilton
385-7761 24 hrs. 382-0896 Res.
D. F. HANLEY AGENCIES LTD.

5 ACRES
NORTH SAANICH
ONLY $60,000
Plus drilled well and year round irrigation pond. This 314'x700' level plot is ideal for hobby farm or horses. For further information or appointment to view, call Evan Williams or Leo Pigert, 386-7721
Investors Syndicate Realty

2.4 ACRES
1975 VALUE
$21,000
Lovely treed property with over 150' road frontage offering easy access to secluded building site. Metchosin area. New MLS 15253. 479-1668 CATHY ATKINS 479-5427
J. H. WHITTOME and CO. LTD.

SEAVIEW
Half-acre sea-view lot. Excellent soil, not rocky. On road and power line. Only 250 ft. from the sea. East Sooke area. Full price $16,000.
Dial Cliff Stretch
479-1667 or 592-3969
J. H. Whittome and Co. Ltd.
Royal Oak Branch

SMALL ACREAGE
Approx. 1½ acres — close in and yet unspoiled — odd shaped but intriguing with a fresh, year-round stream. Beautifully treed with cedar, fir and maple — city water and power. Inspect this with Me — J. J. WILLIAMS, 386-2955 or Res. 479-1163. Priced at $30,500. (MLS). Mayfair Realty.

HIGHLANDS
10 ACRES $38,900
Secluded acreage on Millstream Lake Rd. Partly treed. Some rock, creek running through property. For more info phone Freddy Starke 386-6164 or 479-3866. CASTLE PROPERTIES LTD.

NEED MONEY!
If you have a single lot or acreage that can be subdivided, we have buyers who will pay top market price for your land.
386-3231 WILF WEICKER 598-1649
D.R. NELSON 478-1847
BLOCK BROS. REALTY LTD.

WANTED: SOOKE AREA, SMALL acreage. Will consider lease with option to purchase. 598-6443.

280 ACREAGE FOR SALE AND WANTED

METCHOSIN
seaview, 10 acre estates. Rocks, trees, hay meadows, $6500 and $7,000 per acre. Terms. Call 479-4686.

285 UP-ISLAND PROPERTIES

BUY LAND
VANCOUVER
ISLAND
Terms from $70
down $70 monthly
PRICES FROM
$7,000 up
EAST & WEST
COAST
Choice treed serviced lots, paved roads, sewer, water, hydro and telephone. Ucluelet west coast. Price $7,000 each, terms $70 down and $70 monthly.

Qualicum — retirement lots, treed, fully serviced. Prices from $13,500. $2,000 down and $100 monthly.

Nanaimo — ¾ acre, $11,500. Ten 5-acre lots with trees just 10 minutes from Nanaimo. Priced from $25,000.

For brochures and information phone or write Peter Kloostrboer personally, at Nanaimo Realty Co. Ltd., Box 518, Nanaimo, B.C., days at 754-2311 collect and eves. 758-7771 collect.

Qualicum Gardens subdivision. Beautifully treed lots within the Village of Qualicum close to the beach and golf course. Fully serviced. Buy now with 1% downpayment and balance on easy monthly payments. Call 248-6167, Nanaimo Realty Co. Ltd. anytime.
NANAIMO REALTY CO. LTD.
Parksville Branch 248-6167

SEAVIEW HOMES
—SALTAIR
Beautiful views of Stuart Channel and the Island. Approx 15 miles north of Duncan. Three homes to show you, ranging from $57,000 to $67,000. For further information contact MURIEL TOOMBS 746-5646 or BOB MUTUKISTNA 746-5461. Nanaimo Realty (Duncan) Ltd. 435 Trunk Road, Duncan, B.C. 746-6177.

HORNBY ISLAND
1—Two-bedroom panabode on approximately ¾ acre of waterfront overlooking Georgia Strait with many Arbutus, Hemlock, Oak and Fir trees. Rustic and very picturesque.
2—½ acre view lot with southern exposure, well treed, about 3 blocks from beach.
For further information call DAVE MARSHALL 386-2955 or 656-2056. Century 21 Mayfair Realty.

9½-ACRE FARM
Cleared, fenced, cross fenced in the Mill Bay area with large home, garage, sheds, huge barn, riding ring, a very neat operation. Open to offers on $175,000. For further information contact MICKEY EVOY 743-2669 or BOB MUTUKISTNA 746-5461). Nanaimo Realty (Duncan) Ltd. 435 Trunk Road, Duncan, B.C. 746-6177.

COBBLE HILL AREA ON LORELli Road off Hutchinson Road on east side of Trans Canada Highway—new 3 bedroom home with basement. ½ acre lot with trees. Well built, wall to wall carpeting, fireplace in living room, sundeck. Immediate occupancy. Full price $56,500. Contact Bob Bruce, Nanaimo Realty (Duncan) Ltd., Duncan financial centre, Duncan B.C. at 746-6177 or 746-7647. A 687.

PARKSVILLE
12 acres near Englishman's River Park with trees, creek, paved road and hydro. $36,000 — terms. Drive up this weekend and look for our sign — one mile from Park entrance.
JACK BETTS HELEN WEBB
385-2471 477-3095
Johnson and Co. Ltd.
477-4042

DUNCAN
36 fully serviced building lots, available immediately in the Somenos Rd. area. $14,500-$2,500 down, terms available. Please call Rick Hawkes, at Victoria Mortgage Cor. Ltd. 384-7128 or 477-0529 (collect) Agent inquiries welcomed

PRIVATE SALE
Near Duncan, 7-year-old, 1,300 sq. ft., 3 bedrooms, large living room, dining area. Full basement, fireplace and plumbed. Carport, sundeck with panoramic view of islands. 7¼% C.M.H.C. mortgage. Double garage. Large lot. Full price $55,500. 112—246-4238.

MILL BAY
Eye-catching seaview surrounds this brand new 3 bdrm. dream home. Next to a forest it sits on approximately .6 acres. Offers on $65,900 MLS. GLENN NICHOLLS or GERRY FINNIGAN 388-6231, 598-7689, 383-4739.

COMPLETELY RENOVATED 2-bedroom house on 1 acre near Duncan. Shag carpets in bedrms. and lv. rm. old brick fireplace, large kit-dining area, A-O heat, heavy wiring, shake roof and white California stucco outside, phone owner at 748-8504.

Pearson
REALTY LTD
BOX 309, PARKSVILLE, B.C.
248-3216 752-6964

PRIVATE SALE
Comfortable 3 bedroom house on 1¾ acres in the country. Some fruit trees, w-w carpet throughout, all new plumbing. Just had new house built, so must sell now. Asking $40,000. Phone Duncan 746-5294.

21.5 ACRES, NEW FENCING, IRrigation pond and system. ¾ cleared, rest in second growth timber, creek. New barn. Older 5-bedroom house, $145,000. Duncan, 748-9588.

EAGLE REALTY LTD.
Box 1060, Parksville, B.C.
Telephone 248-6191

3 ACRES VIEW PROPERTY, Maple Bay, $27,500 cash. Mr. Bennett, 112-743-5726 or743-5501.

THREE QUARTERS ACRE, COBble Hill, ready for mobile home or house. 112-743-5456.

SHAWNIGAN LAKE
2-bedrooms, insulated dry basement, lakeview. Private. 385-6190.

290 FARMS FOR SALE AND WANTED

COBBLE HILL
FARM
20 acres, majority cleared and all fenced and cross-fenced. Lovely 5-bedroom home with paved circular drive, first-class barn, small chicken house, heavy duty shop (designed for gravel or logging truck servicing). 3 wells, plus rental trailer on property. Must be seen. Full price $162,000. For appointment to view call MICHAEL EVANS at 746-5171 or evenings at 748-9692.
H. W. DICKIE LIMITED
70 GOVERNMENT STREET
DUNCAN, B.C.
"WE SELL THE ISLAND"

WANTED TO RENT OR LEASE: farm with large house and outbuildings, 30 mile radius, 383-5375.

293 GULF ISLAND PROPERTIES

Spring Bargains
Waterfront Lots
Gulf Islands
This will be a big year. Now is the time to buy. A small and lovely waterfront on Ruxton Island must be sold fast at just $10,500! Mudge Island waterfront bargain at $12,900. Protection Island, with electricity and phone, just $13,400. For these and many more, phone collect, Glen Galloway, personally at Nanaimo Realty Co. Ltd., Box 513, Nanaimo, B.C. at 754-2311 or eves. 758-5537.

293 GULF ISLAND PROPERTIES

NORTH PENDER ISLAND
INVESTOR CONFIDENCE
FORECAST
Secluded .70 ac., beautifully landscaped S.W. view. Easy access waterfront. 3-bedroom well-built home in splendid setting. Family room ground level, 2nd floor also ground level. Two spacious brick fireplaces, fully insulated. Electric heating. Guest cottage plus many other extras for the just price of $82,795.

Over 800 sq. ft. panobode nestled among the evergreens. Delightful surroundings. On sewer system. Adjoining lot with view can also be purchasel, $34,000.

Ocean-waterfront. Approx. 1-3 acre and up, starting at $17,000-$25,000. Lot with S.W. view and large trailer $26,500. 21 acres, 500' waterfront. $75,000.

Lake waterfront, small cabin, driveway barbecue, patio, road in, $16,900. Others from $11,500 and up.

Building lots. $6,500-$17,500. Some have excellent views. Serviced. Easy financing at less than bank interest.

Come to the 'Bahamas of Canada" by phoning a specialist.
TED DEVER collect at 629-3371 or 629-3434. Listings urgently needed.
Macaulay Nicolls Maitland Co. Ltd.
1730 Marine Dr., West Vancouver

SALT SPRING
Lands Ltd.
PENDER ISLAND
ACREAGES
10 acres, level, treed, easily developed, driveway in, serviced with power and phone. Excellent investment at $32,500. Good tms.

24 acres waterfront farm, southern exposure, 665' waterfront, small cove, pebble beach. 3-bdrm., older home. Delightful property. $139,000.

ISLAND
7.6 acre Island, with cabin, some moorage potential, unspoiled park-like land. $77,500, consider terms. Recreational and residential lots from $6000.

Thinking of selling your Pender Island property? Contact us for Friendly, Professional Service. COLLECT MANFRED BURANDT, Pender Island, 629-3271.

SALT SPRING LANDS LTD.
Box 69, GANGES, B.C. 537-5515

Century 21
REAL ESTATE
CHAMPION REALTY LTD.
813 FORT ST. 388-4778

NORTH PENDER
Open to view this weekend. Come over on the 9:45 Ferry Sat. or Sunday. 3 acres waterfront with 1200 sq. ft. home on Hooson Rd. at Hope Bay. Call 388-4477 or 477-9989 for Gordon Champion.
Asking $84,900 — Terms

PENDER ISLAND
1 acre Waterfront — 180-degree panoramic view. Beautifully treed and serviced lot. Contemporary new home. Ample storage, spacious deck, full basement. For quick sale, priced at $68,000.
3-acre waterfront view. Parklike land on Browning Harbour. Gently sloping driveway to fine homesite. Hydro, telephone at road. Attractively priced at $35,000.
10-acre view land. Quiet residential area overlooking Browning Harbour. Southern exposure, well treed, piped water, hydro at driveway. Cleared homesite. Good value at $45,000.
For information on these and other desirable property, contact Teddie Kent at 112-629-3597 Pender or Shawnigan Realty Ltd. Shawnigan Lake, 743-5311.

Spring Bargains
Waterfront Lots
Gulf Islands
This will be a big year. Now is the time to buy. A small and lovely waterfront on Ruston Island must be sold fast at just $10,500! Mudge Island waterfront bargain at $12,900. Protection Island, with electricity and phone, just $13,400. For these and many more, phone collect, Glen Galloway, personally at Nanaimo Realty Co. Ltd., Box 518, Nanaimo, B.C. at 754-2311 or eves. 758-5537.

MAYNELINER
Mayne Island. Near Bennett Bay. Building lot. About 1-3 of an acre. Treed. On municipal water. $11,300. MLS. Call: JOHN HOLMS at 598-3344.

SALTSPRING ISLAND
1 and one-half acres. Epron Road. Ideal for mobile home. Has drilled well. Valley views. $24,900. Call: JOHN HOLMS at 598-3344. JACK MEARS OAK BAY REALTY LTD.

PENDER ISLAND
ACREAGE
OPEN TO OFFERS
Choice property of 2.95 acres located on North Pender Island. Sea and Mountain views. Watch the B.C. Ferries and ocean freighters sail by. Property is both arable and treed. Land has been perc tested. Power available road to property. ALBAN BOWES 479-5693 or 385-5741.

SALTSPRING
11.26 ACRES
$36,900
Lovely gently sloping acreage, beautifully treed, ideal for log cabin. Approx. 120,000 board feet of marketable timber. On community water, close to Ganges, some financing at 8½% available. Freddy Starke 386-6164 or 479-3866. CASTLE PROPERTIES LTD.

GANGES
SALT SPRING
SEAVIEW LOT
High sloping treed lot (.86 acre) with unobstructed views from Sansum Narrows, Vesuvius Bay, Crofton, etc., hydro and water to property. MLS Full price $17,500. For further information please call RAY SMITH 384-8001 or Res. 479-7777. The Royal Trust Co.

GABRIOLA ISLAND
CHOICE LOT
This well treed lot is located on corner of Crestwood and Wildwood Drives. Open to offers. ALBAN BOWES 479-5693 or 385-5741.

MAYNE ISLAND, SECLUDED beautiful view lot, almost ½-acre, overlooking Gulf of Georgia, 2-bedroom cottage, ideal setting for permanent resident. $32,500. No agents. 592-9860.

294 MAINLAND AND OUT OF PROVINCE PROPERTIES

CAREFREE CONDOMINIUM LIVing — including 27 holes of golf with No Greens Fee at "On Top of the World," Clearwater, Florida. Prices begin at only $19,950 on golf course, Low monthly maintenance. Write Sidney Colen for information, Dept. 3582. 5758—54th Ave., No., St. Petersburg, Fla. 33709, U.S.A.

TAX FREE HAVEN, IDEAL investment, sun and sand, Grand Cayman Island. B.W.I. 2¼-acre duplex lots side by side, $10,500 each. About $4,000 cash down, balance arranged. 598-7736 or 592-2082.

LOTS
Port Townsend. Recreational, wooded lots close to beach, marina, etc. $2,500. 477-9111 anytime.

TAX FREE, 2 DUPLEX LOTS, side by side, each about ¼ of an acre, 598-7736 or 592-2082.

Deaths and funerals

5 DEATHS and FUNERALS

BARKER — In the Gorge Road Hospital, Victoria on February 5, 1976, Mrs. Karoline Barker in her 93rd year, resident in Victoria for five years. Formerly of Winnipeg and Vancouver. She leaves two daughters, Mrs. H. C. (Edith) Downing, Victoria and Mrs. Jean Watt of Vancouver; two grandchildren; a great-grandson; nieces and nephews in the U.S.A.
STRICTLY PRIVATE family service in the FAMILY CHAPEL of McCall Bros. (Flowers gratefully declined. Donations, if desired, may be made to the Cancer Society, 857 Caledonia Ave.)

CHOW — In Victoria, B.C. on February 5th, 1976, Mr. Young Chow, aged 80 years, born in Canton, China and a resident of Victoria for the past 50 years. Late residence 555 Herald St. He leaves his son and daughter-in-law, Ben and Judie Chow, Suite 103-1013 Vancouver St.; son, Chow Hang and daughter, Chow Ha in China; eight grandsons and two grand-daughters.
Service will be held in the Sands Mortuary Limited, "Memorial Chapel of Chimes"; on Monday, February 9th, 1976 at 3:00 p.m. Rev. C. Y. Chow officiating.
SANDS-VICTORIA

FORDER — In Victoria, B.C. Cecil Henry Forder of 1524 Athlone Drive. In his 73rd year. Survived by his wife Eleanor; his step-son Peter; daughter-in-law Estelle and grandson Matthew. May he rest in Peace.
Memorial service will be held in the Sands Mortuary Limited, "Family Chapel of Memories" on Monday, February 9th, 1976 at 10:00 a.m. Mr. Edward Bryant officiating. Flowers gratefully declined.
SANDS-VICTORIA

GOODHEW — Harold in Sidney, B.C. on February 5th, 1976. Born in Kent, England, age 83 years. Survived by his loving wife Alice, a daughter Joan and son-in-law James Preston, three grandchildren and four great-grandchildren.
Private Family Service Rev. R. Sansom officiating. flowers are declined with thanks, donations may be made to the B.C. Heart Fund. Arrangements by FIRST MEMORIAL SERVICES LTD.

LABERGE — At St. Mary's Priory, Langford, B.C. on February 5th, 1976, Mrs Alice Bertha Laberge, aged 73 years. Born in Victoria, B.C., late residence 567 Goldstream Ave. Predeceased by her husband, Lionel in January 1976; son, Walter in 1974 and daughter, Agnes in 1965. She leaves her sons, Thomas, Langford, B.C. and Lawrence, Victoria, B.C.' daughters, Olivine, Victoria, B.C. and Florence, Prince George, B.C.' 11 grandchildren; four great-grandchildren; brother, William Woodruff, Victoria, B.C. and sisters, Violet, Victoria, B.C., Edith, Happy Valley, B.C., Mary and Gladys, Vancouved, B.C.
Graveside service will be held in the Sooke Harbour Cemetery, Sooke, B.C. on Tuesday, February 10th, 1976 at 11:00 a.m. Major I. McNeily officiating. Flowers gratefully declined. Those so desiring may contribute to The Salvation Army, 769 Pandora Ave., Victoria, B.C. Arrangements by the Sands Funeral Chapel of Heather, Colwood, B.C.
SANDS—COLWOOD

LLOYD — In Victoria, B.C. on February 5th, 1976. Mrs. Fanny May Lloyd, widow of William Henry Lloyd. Aged 88 years. Born in Morden, Manitoba and a resident of Victtoria for many years. Late residence 128 Government St. She leaves her daughters, Mrs. Eleanor Armstrong, Seattle, Washington and Mrs. Phyllis Daws, Vancouver, B.C. and grandchildren.
Memorial service in the Sands Mortuary Limited, "Memorial Chapel of Chimes", on Monday, February 9th, 1976 at 1:00 p.m. Rev. Robert H. Dobson officiating. Flowers gratefully declined. Those so desiring may contribute to the charity of their choice.
SANDS-VICTORIA

LOUIS — In Victoria, B.C. on February 6th, 1976. Mrs. Evelyn Watton Louis, aged 60 years. Born in Toronto, Ontario and a resident of Victoria for the past four years. Late residence Apt. 5, 2157 Cubbon Drive. She leaves her daughter, Mrs. Simon (Judith) Jones, Victoria and grandson Jason; her sister, Stella Greer, Toronto, Ontario. Mrs. Louis was the supervisor of The Victorian Order of Nurses in Toronto for many years.
Services will be held in St. Mary's Church, 1701 Elgin St., on Tuesday, February 10th, 1976 at 1:00 p.m. Rev. H. A. Mortimer officiating. Arrangements by the Sands Mortuary Limited.
SANDS-VICTORIA

SCAFE — At Duncan, B.C. on February 3rd., 1976, Mr. Robert John Scafe, aged 65 years, born in Victoria, B.C. and a resident of Cobble Hill, B.C. for the past two and a half years, late residence, Rolmar Crescent, Cobble Hill, B.C.; formerly of Langford, B.C. for 60 years. Predeceased by his wife, Edith in March 1963 and his sister, Winnifred Brain in 1965. He leaves his sons, Neal, Manson Creek, B.C. and James, Dawson Creek, B.C.; 2 grandsons; his brother, Mr. David Scafe, Metchosin, B.C. and his sisters, Mrs. A. (Hazel) Olson, Colwood, B.C., Mrs. A. (Gertrude) Alkman and Mrs. V. (Genleve) McTavish, Langford, B.C.
Service will be held in the Sands Funeral Chapel of Heather, Colwood, B.C. on Monday, February 9th, 1976 at 11:00 a.m. Rev. Father W. J. O'Brien officiating.
SANDS — COLWOOD

STEPHENS — Rupert E. C. of Victoria. Formerly of Duncan, B.C. Suddenly on Feb. 4, 1976 in his 80th year. Survived by his wife Gwen; three sons, Dale (Sidney, B.C.), Godfrey (Victoria), and Arran (Vancouver). Also several grandchildren.
Private cremation. Flowers gratefully declined. Arrangements through the Memorial Society of B.C. and First Memorial Services Ltd.

There is some one who
misses you sadly,
And finds the time long
since you went,
There is some one who thinks
of you always,
And tries to be brave
and content.
Gone is the face we loved
so dear,
Silent the voice we loved
to hear;
'Tis sad, but true,
we wonder why,
The best are always
the first to die.

8A CARDS OF THANKS

WE WISH TO EXPRESS OUR gratitude and heartfelt thanks to our many friends and relatives for the sympathy and acts of kindness extended to us during our recent sad bereavement in the loss of our beloved daughter and sister Shirley Chilibeck; To Rev. Hunter, Mr. R. Proudman and pallbearers, to all who sent floral tributes, donations to Diabetic Foundation, and cards of sympathy. Our sincere thanks to all who sent food to our home and our appreciation for the use of the First United Church Hall and the luncheon that was served by Garden City United Church Women and to Mr. Ian Smith for his professional services.

We wish to express our sincere appreciation to our many relatives and friends for their kindness and expressions of sympathy in our recent bereavement of the loss of our beloved wife and mother, Doris Bickford. Special thanks to the doctors and nurses of the Coronary Intensive Care Unit, Royal Jubilee Hospital, Morley Bickford and family.

9 IN MEMORIAM

THEY SHALL GROW NOT OLD, AS WE WHO ARE LEFT GROW OLD, AGE SHALL NOT WEARY THEM, NOR THE YEARS CONDEMN. AT THE GOING DOWN OF THE SUN, AND IN THE MORNING, WE WILL REMEMBER THEM.
—WITH GRATITUDE, SANDS.

10 FUNERAL DIRECTORS

Sands
SERVING
VANCOUVER
ISLAND
WE CARE
Dedicated to service
Sensible Prices
SANDS FUNERAL
CHAPELS
VICTORIA 388-5155
SIDNEY 656-2932
COLWOOD 478-3821
DUNCAN 746-5212
LADYSMITH 245-2331
NANAIMO 753-2032
Your seven community Chapels, Independently Family Owned and Controlled. Sands since 1912.

MEMBER BY INVITATION
NSM NATIONAL SELECTED MORTICIANS
SINCE 1952
VICTORIA, 388-5155
SIDNEY, 656-2932
COLWOOD, 478-3821
DUNCAN, 746-5212
LADYSMITH, 245-2331
NANAIMO, 753-2032

Removal And
Service Arrangement
Covering Vancouver Island
A Division of Sands

IFC INTERNATIONAL FLIGHT CARE
Specializing in
forwarding to or from
anywhere
WORLD WIDE FUNERAL
INFORMATION SERVICE
call collect
or cable
"Mortuary Victoria"
A Division of Sands

Hayward's Thomson & Irving
Funeral Chapels
1625 Quadra St.
384-2612 — 386-3505
Superior Service Since 1867

McCall's
McCALL BROS.
Floral Funeral Chapels
385-4465

CUNNINGHAM
FUNERAL CHAPEL
1155 Fort Street
Phone 384-5512 or 384-8626
Offering dignified moderate service for all. Geo. S. Cunningham, owner, manager.

FIRST MEMORIAL SERVICES
Serving the Public and Exclusive Undertakers for the Memorial Society of B.C. 658-5244.

11 MONUMENTALS

STEWART MONUMENTAL
Works Ltd.
ESTABLISHED 1896
Memorial of Distinction
Marble fireplace and tabletops
1403 May St. 384-3452

MORTIMER'S MONUMENTS
ESTABLISHED 1877
"The Finest in Craftsmanship"
633 DAVID ST. 383-6421

13 MISCELLANEOUS

IN MEMORIAM DONATIONS
to be used exclusively for
CANCER RESEARCH
should be directed to
CANADIAN CANCER SOCIETY
857 Caledonia Ave., Victoria

MEMORIAL SOCIETY OF B.C.
Full details from VICTORIA Branch
727 Johnson Street, Victoria
385-5214 (24 hour)

There is some one who
misses you sadly,
And finds the time long
since you went,

There is some one who thinks
of you always,
And tries to be brave
and content.

Gone is the face we loved
so dear,
Silent the voice we loved
to hear;

'Tis sad, but true,
we wonder why,
The best are always
the first to die.

BRITISH COLUMBIA HYDRO AND POWER AUTHORITY

Invited tenders for Construction of George Tripp Indoor Substation — Saanich, Vancouver Island, B.C. Reference No. CQ 5461 is now, —

— CANCELLED —

Tenders are invited for Supply of Washing of Windows at various B.C. Hydro Offices — Victoria. Reference No. Q 3990.

Closing Date: March 2, 1976.

Sealed tenders clearly marked as above — referenced will be received in Room 1056, (CQ's) in Room 1039 (Q's), B.C. Hydro and Power Authority Building, 970 Burrard Street, Vancouver, B.C. V6Z 1Y3, until 11:00 A.M. local time, closing dates as above.

Details may be obtained from the office of the Purchasing Agent, 10th floor, 970 Burrard Street, Vancouver B.C. V6Z 1Y3, telephone 683-8711, Local 2577 (for CQ's) Local 2560 (for Q's).

NOTICE TO CREDITORS AND OTHERS

Estate of Arthur Edward Williamson deceased, late of 1130 Clovelly Terrace Victoria, British Columbia.

NOTICE IS HEREBY GIVEN that Creditors and others having claims against the estate of the abovenamed deceased are hereby required to send them to the Executrix, care of No. 402-612 View Street, Victoria, B.C. before the 21st. day of March, A.D. 1976, after which date the Executrix will distribute the said Estate amongst the parties entitled thereto, having regard only to the claims of which it then has notice.

ALICE WILLIAMSON
Executrix
By her Solicitors
MacMINN & IZARD

NOTICE TO CREDITORS AND OTHERS

Estate of George Alfred Herbert Bowes deceased, late of 1050 Bank Street, Victoria, British Columbia.

NOTICE IS HEREBY GIVEN that Creditors and others having claims against the estate of the abovenamed deceased are hereby required to send them to the Executrix, care of No. 402-612 View Street, Victoria, B.C. before the 21st. day of March, A.D. 1976, after which date the Executrix will distribute the said Estate amongst the parties entitled thereto, having regard only to the claims of which it then has notice.

EVA PEARSON BOWES
Executrix
By her Solicitors
MacMINN & IZARD

SHERIFF'S SALE

Under and by virtue of a Writ of Fieri Facias issued out of the County Court of British Columbia, Victoria Registry, and to me directed against the goods and chattels of Center Shipyards Ltd., I have seized and will offer for sale by public auction at 3321 Tennyson Ave., Victoria, B.C. on Friday, the 13th day of February, 1976, at the hour of 10:00 o'clock in the forenoon all the right, title and interest of:

One Chicago Pneumatic Rotary Type 900 C.F.M. Compressor Powered by A Model 6-110 G.M. Diesel. Serial No. 59274.

Terms of Sale: on a where is and as is basis, cash plus 5% Sales Tax.

For further particulars apply to the office of the undersigned.

W. A. Lee,
Sheriff,
Vancouver Island Region No. 1
Sheriff's Office,
Victoria Law Courts,
Victoria, B.C.,
February 4th, 1976.

CORPORATION OF THE CITY OF VICTORIA

TENDERS FOR PARK PATROL

TENDER No. 8501

Sealed tenders for the above, on the form and in the envelope provided, will be received by the CITY CLERK, CITY HALL, VICTORIA, B.C. up until Noon on Thursday, February 12, 1976.

Tender forms and specifications may be obtained from the undersigned.

The lowest or any tender will not necessarily be accepted.

H. V. ROBINSON, P.P.
Purchasing Agent
City Hall
Victoria, B.C
January 29, 1976

NOTICE TO CREDITORS AND OTHERS

RE: ESTATE OF GERALD LYON MANN

NOTICE is hereby given that creditors and others having claims against the above deceased, late of No 801-647 Michigan Street, Victoria, B.C. are hereby required to send them to the undersigned Executors at 1057 Fort St Victoria, B.C. before the 8th March, 1976 after which date the Executors will distribute the Estate among the parties entitled thereto having regard only to the claims of which they then have notice.

DATED the 30th January, 1976.

Elizabeth P C Mann and
Montreal Trust Company
Executors
Harman & Company — Solicitors
No 540-645 Fort Street,
Victoria, B C 2-5

CAPITAL REGIONAL DISTRICT

PROJECT S.A.M. (1976)

CALL FOR TENDERS

Sealed Tenders, clearly marked on an envelope "Project Sam (1976)" will be received at the office of the Executive Director, Capital Regional District, 524 Yates Street, Victoria, British Columbia, up to 12 o'clock noon, Wednesday, 18th February, 1976.

The work comprises the collection, haulage, and preparation of derelict vehicles from residential properties in North Saanich, Central Saanich, Saanich, Oak Bay, Esquimalt, City of Victoria, Town of Sidney, View Royal, Langford, Colwood, Metchosin and Sooke. Suitable marshalling yards will be provided by the Capital Regional District at Sooke and at the Hartland Road Sanitary Landfill site in Central Saanich. The derelict vehicles are to be prepared by the Contractor for crushing by the Provincial Government crusher. Preparation includes the removal of all wheels, tires, loose seats and gas tanks at the marshalling yards. The Capital Regional District will advise location of all vehicles to be hauled.

Copy of the Contract Documents may be viewed at the Capital Regional District's Engineering offices at 524 Yates Street, Victoria, British Columbia after February 6, 1976.

Two copies of the contract Documents may be obtained on payment of ten dollars ($10.00), which sum is NOT REFUNDABLE. Certified cheque for Contract Documents must be made payable to "Capital Regional District."

The lowest or any Tender will not necessarily be accepted.

N. Howard, P. Eng.
Chief Engineer.

U.S. jobless rate declines steeply

WASHINGTON (UPI) — The U.S. unemployment rate last month took its sharpest drop in 15 years as businesses rehired nearly a half million workers, the labor department reported Friday.

Unemployment fell from 8.3 per cent in December to 7.8 per cent in January, the department's report said. The number of unemployed Americans in the non-farm sector dropped by 450,000 in January to a total of 7.3 million, with 78.1 million persons on payrolls during the month.

The department said unemployment gains were registered for all categories of the American work force except teenagers, whose jobless rate increased by 0.3 per cent to 19.9 per cent.

At the same time, average hourly earnings increased 1.1 per cent from December to January, the report said, to a level 7.3 per cent above a year ago — thus exceeding the 7 per cent inflation rate for that period. The average work week increased by 12 minutes.

"For the second consecutive month," a department spokesman said, "the drop in unemployment occurred entirely among those who had lost their last job."

The biggest improvement was registered by adult males, whose unemployment rate dropped by 0.8 per cent to 5.8 per cent — the lowest level in more than a year.

The jobless rate for adult women dropped to 7.5 per cent. Among blacks and other minority groups, the rate fell to 13.2 per cent — the lowest, on a quarterly basis, since extensive layoffs began in late 1974.

The White House said in a statement: "We are extremely encouraged . . . This is a continuation of a trend toward lower unemployment. We are hopeful and confident it will continue."

Julius Shiskin, commissioner of labor statistics, told the joint economic committee the January improvement apparently is due to "cumulative forces of recovery" in the economy.

Hearst expected to go on stand

SAN FRANCISCO (AP) — Patricia Hearst will likely take the witness stand Monday to testify she was forced into making a tape recording identifying herself as Tania, a member of the Symbionese Liberation Army, one of her lawyers said Friday.

Albert Johnson said Miss Hearst likely would testify at a special hearing with the jury not present. He said the hearing will consider whether the jury should be given controversial government evidence, including the taped communique in which the newspaper heiress declared she was a willing participant in the bank holdup with which she is charged.

Commenting after the trial recessed for the weekend, Johnson also said the hearing will take up the question of whether Miss Hearst's alleged criminal conduct in Los Angeles a month after the robbery is relevant enough to be introduced as evidence.

Johnson's comment came at the end of a session at which the government called 10 witnesses and provided the jury with two replays of film of the fast-moving bank robbery April 15, 1974.

Miss Hearst sat pale and unsmiling during the film showngs—one a silent film featuring her kidnappers and the other edited to focus on her.

Later, a prosecution witness testified that he saw members of the bandit gang a few moments after the holdup, and said William Harris was at the wheel of a getaway car.

Eddie Washington was the first witness at Miss Hearst's trial to implicate Harris, now awaiting trial on other charges in Los Angeles. He and his wife Emily were captured Sept. 18, the same day as Miss Hearst.

In his direct testimony, the witness said he saw Harris and three others jump out of the car as it screeched to a halt a few blocks from the bank, then saw them hurry around a corner with "the long black hair" following "six or seven paces behind" the others.

The testimony, elicited by U.S. Attorney James Browning, was intended to show that Miss Hearst—wearing a dark wig and unguarded by the others— was a willing participant and was acting of her own free will.

Marine Calendar

NAVY

Laymore, Endeavour — at sea, Restigouche, Kootenay — en route Pearl Harbor.
All other ships in port.

MARINE SCIENCES

All ships in port.

COAST GUARD

Quadra — on Station Papa.
Douglas — Vancouver for refit.
Vancouver, Camsell — in port.
Ready — Sandheads patrol area.
Racer — Yarrows for refit.
Rider — San Juan patrol area.

MERCHANT MARINE

Nordtramp — Esquimalt.
Star Heranger, Sandvaag — Harmac.
Ajax — Cowichan Bay.
Sergey Yesenin, Belnor — Port Alberni.
Besseggen — Duncan Bay.
World Ajax — Royal Roads.

Crash witness probed on employment record

YELLOWKNIFE, N.W.T. (CP) — Edward Kowalik of Calgary, in charge of Panarctic Oils Ltd.'s air fleet, was asked Friday by Ivor Whitehall, ministry of transport lawyer, if he was fired by his previous employers, Imperial Oil Ltd. and Pacific Western Airlines.

Kowalik was continuing his testimony before an inquiry, headed by District Court Judge William Stevenson of Edmonton, investigating the crash Oct. 30, 1974 of a Panarctic Lockheed Electra near Rea Point, Panarctic's operations base in the Arctic Islands, in which 32 of the 34 men aboard were killed.

Whitehall first asked the circumstances of Kowalik's leaving Imperial after working for that company for 10 years. "My instructions are that you were fired," Whitehall said.

"I was not fired," Kowalik said. "I resigned."

"Were you asked to resign?"

"No," Mr. Kowalik replied.

Kowalik was then asked about an accident involving an Imperial DC-3 he was flying to Norman Wells, N.W.T., in 1967 or 1968.

Kowalik said he was captain of the plane at that time, that it was landed with locked wheels, that it slid on the runway and stopped on its nose but did not flip over. No one was injured.

Whitehall then asked if Kowalik was involved in an accident with a DC-4 while working for Pacific Western Airlines (PWA).

"Absolutely not!" Kowalik shouted in anger. He then turned to Commissioner Stevenson:

"Sir, do I have to answer these questions? I feel my career is being jeopardized by these questions."

Kowalik's lawyer, E. M. Lane of Toronto, accused Whitehall of having made a hurried check of his client's background in an attempt to uncover the negative aspects of his service record.

THE CORPORATION OF THE CITY OF VICTORIA

NOTICE of HEARING

"ZONING BY-LAW, 1956, AMENDMENT BY-LAW (NO. 436), 1975"

NOTICE IS HEREBY GIVEN that all persons deeming their interest in property affected by the above-mentioned draft Zoning By-Law Amendment (No. 436) will be afforded an opportunity to be heard on the matters contained therein before the City Council at a Public Hearing to be held in the Council Chamber, City Hall, on THURSDAY, the 12th day of February, 1976, at 2:00 P.M.

The draft By-Law provides for ONLY:

The rezoning from "C-2 Commercial" to "S-1 Limited Service District" of Lot A, Suburban Lot 2, Victoria City, Plan 28384 (No. 1856 Quadra Street). (Application of E. B. Horsman & Sons Ltd. on behalf of E.S. and H.G. Enterprises Ltd.)

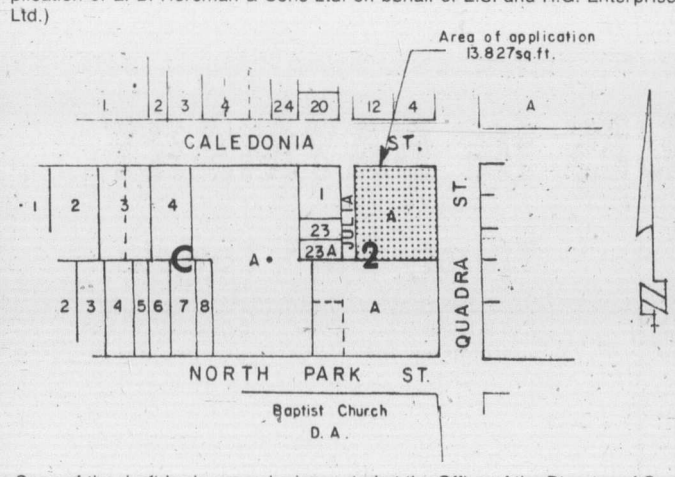

Copy of the draft by-law may be inspected at the Office of the Director of Community Development, City Hall, between the hours of 8:30 a.m. and 4:30 p.m., any day in which the City Hall is open for business, prior to the hearing.

City Hall,
Victoria, B.C.

(Mrs.) T. W. DURSHEL,
ACTING CITY CLERK.

WHA

WINNIPEG (7): Anders Hedberg (38th and 39th), Bob Guindon (1st), Paul Sullican (25th), Ulf Nilsson (29th), Bobby Hull (34th), Mike Ford (10th). TORONTO (6): Tom Simpson (12th and 13th), Paul Henderson (16th), Vaclav Nedomansky (38th), Gavin Kirk (24th), Mark Napier (19th). Attendance: 12,372.

EDMONTON (0): CINCINNATI (7): Jacques Locas (17th and 18th), Claude Larose (25th), Dennis Sobchuk (19th), Pierre Guite (13th), Bernie McNeil (9th), Dave Inkpen (3rd). Attendance: 6739.

INDIANAPOLIS (3): Renald Leclerc (19th), Blair McDonald (17th), Brian McDonald (5th). HOUSTON (4): Mark Howe (17th), Rich Preston (11th), Gord Labossiere (14th), Andre Hinse (23rd). Attendance: 10,117.

Pro basketball

NBA

Chicago 112, Los Angeles 106.
Buffalo 109, Milwaukee 104.
Cleveland 92, Philadelphia 87.
New Orleans 108, Kansas City 101.
Phoenix 118, Golden State 111.
Portland 109, Seattle 100.

ABA

Indiana 118, Virginia 113.

Reinforcements for Leafs?

TORONTO (CP) — The Globe and Mail says Mickey Redmond of Detroit Red Wings and Jim Harrison of Cleveland Crusaders may join Toronto Maple Leafs before the National Hockey League season ends.

The newspaper, which has reported several times that Redmond may be traded to the Leafs, says today that the deal will be held up until a medical report giving Redmond a clean bill of health is recieved.

Redmond, who has had two 50-goal seasons with the Wings, has been bothered by recurring back problems.

Harrison, a rugged centre, played three seaons for the Leafs before switching to the World Hockey Association. He played with Edmonton Oilers before joining the Crusaders last season.

This season the Crusaders have had trouble meeting payrolls.

"Harrison may very well decide he wants to leave Cleveland," his agent, Allan Eagleson, said Friday.

UVic, Alberta split matches

University of Victoria and University of Alberta split a Canada West University Athletic Association volleyball doubleheader Friday in the McKinnon gymn.

UVic won the men's contest, 15-6, 15-11, 15-13, and Alberta won the women's match, 17-15, 9-15, 15-10, 15-12.

Manitoba rink repeats

SOURIS, (CP) — The Joan Mogk foursome of Souris Friday became the first rink to win back-to-back Manitoba women's curling championships when it defeated Donna Brownridge of Winnipeg, 5-3.

Miss Brownridge, winner of the B event in the 16-team double knockout competition, whipped the defending champions 9-4 in the first game of the playoff Friday to force the third and final game.

Mrs. Mogk, with third Jean Moffatt, second Betty Devins and lead Karen Anderson, will represent Manitoba at the Canadian championship in Winnipeg Feb. 29-March 5.

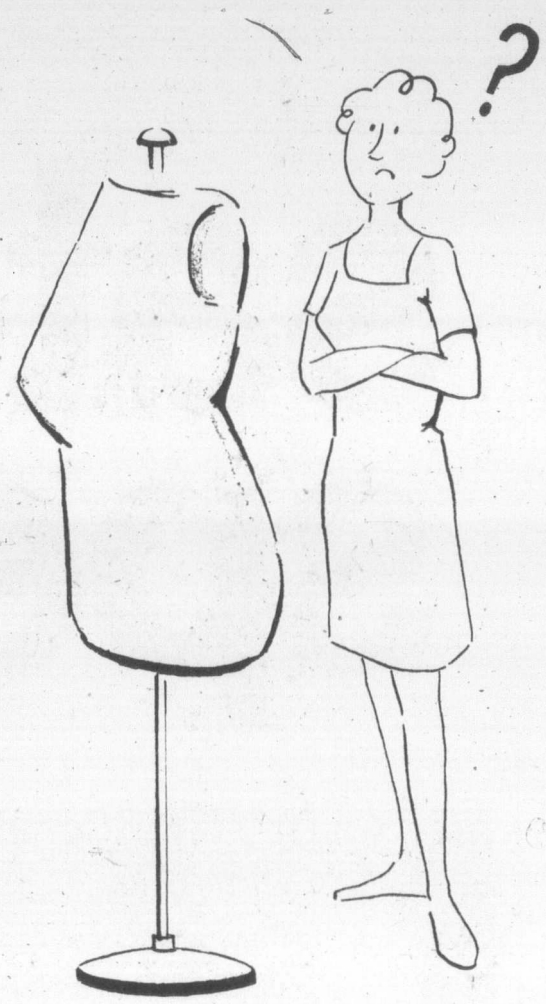

WHEN YOU DON'T NEED IT ANYMORE...

PHONE US!

VICTORIA'S DAILY NEWSPAPERS

classified ads sell!! 386-2121

Premier ignoring protest

Premier Bennett will not be meeting with Autoplan rate protesters when they gather at the Legislature next Friday.

The premier said Friday he had told any group wishing to protest Insurance Corporation of British Colombia rate increases that he would be happy to arrange meetings between the leaders of the group and ICBC directors. "That still holds good."

He also repeated a statement made several times that ICBC rates were set by the board of directors, not the provincial cabinet.

"We welcome ideas for a better insurance service," he said.

Asked if he had considered appointing an opposition member to the board of directors he answered "not with their record. If we had (Dennis) Cocke back we'd soon have the same old mess."

B.C. aiding quake victims

The provincial government will give $25,000 toward Guatemalan relief, while Victoria's chapter of the Save the Children Fund is accepting individual gifts of money for the earthquake-stricken country.

Agriculture Minister Don Phillips said Friday the government money would come from the B.C. Agricultural Aid and World Disaster Assistance Fund.

Of the total, $15,000 will go to the Canadian Red Cross for emergency medical supplies and $10,000 to C.A.R.E. Canada for food supplies.

The Save the Children Fund has already sent a representative to the Central American country where at least 5,000 persons have died.

Emergency supplies are being sent from B.C. and other provinces, and cash donations are being accepted by Fund representative Peggy McDonald, 3944 Lauder Road, Victoria.

She says money orders and cheques should be made payable to the Save the Children Fund.

Victoria Roman Catholic Bishop Remi De Roo said no relief projects had so far been organized through churches in town.

Drivers win $2.50 raise

VANCOUVER (CP) — Propane truck drivers who were on strike for 11 weeks before being legislated back to work will get an increase of $2.50 an hour in a binding settlement announced Friday by industrial inquiry commissioner Ted McTaggart, a county court judge.

The strike by the drivers, members of the Teamsters Union, resulted in 1,500 Nanaimo area residents being without fuel for cooking or heat when stocks ran out last fall.

The two-year contract is retroactive to last May. The pre-strike base rate was $5.63 an hour.

Negotiations broke down after the union asked for $2.50 an hour in a 13-month contract and the companies would not go beyond $2.

The settlement increases wages beyond guidelines set by the anti-inflation board, but spokesmen for the employers, Transport Labor Relations, said they will support the Teamsters' claim for an exemption.

Uniform solution in works

The question of when and where Victoria firefighters should wear their uniforms has apparently been solved.

Rather than oblige firemen to wear their uniforms to and from work as was originally suggested by Fire Chief Eric Simmons, he has decided they will now have to wear them for shift-change parades only.

These parades are already held at the main firehall on Yates and Simmons said he would make them mandatory for outlying stations as well.

On the strength of Simmons recommendation, city council will be asked next week to authorize purchase of new uniforms for all firefighters.

Extradition hearing set

DUNCAN — A hearing on the request for extradition of James Rodriguez Malendez, 25, charged with double murder here Oct. 24, will be held March 3, the Colonist learned from a reliable source in Duncan Friday.

The request, made by the Canadian federal justice department, will be heard by the United States federal court in Springfield, Mo.

Rodriguez, who has used that first of two family names in the Latin-American custom, was arrested Tuesday at Fort Leonard Wood, Mo., where he was undergoing army training after enlisting last month. He is an American citizen, formerly of Duncan.

Rodriguez is charged with two counts of murder punishable by life in prison in the deaths of James (Barney) Oldfield, 29, and Mrs. Pamela (Share) Jones, 22, both of Duncan, whose bodies were found Nov. 16 near a municipal dump.

The U.S. court in Springfield, where Rodriguez is being held, appointed a public defender Thursday to represent him.

Regional crown counsel in Nanaimo, Alan Filmer, is preparing the documents, which will be presented in the extradition proceedings.

Louis Pena, 28, a child care worker from Mill Bay, was charged on Nov. 17 with being accessory in the deaths. He is out on bail, due to appear in the Duncan provincial court April 15 for a preliminary hearing.

JEEP CITY
MINI MOTOR HOMES
Book Now . . . for Summer Rentals
386-7571 3342 OAK ST.

the Bay

It's Happening at the Bay

INCOME TAX SERVICE BY H&R BLOCK

It's that time again — and if the thought of filling out your own income tax form makes you shudder, let H & R Block do it for you. "The Income Tax People", H & R Block, can quickly and efficiently prepare your income tax and at the same time, help you claim the deductions you deserve. The friendly men and women from H & R Block will be at the Bay during store hours (including evenings) from this Monday, February 9 through to April 30. No appointment is necessary, so come in soon to the H & R Block office on the 4th floor of the Bay for your private interview.

SAVE 20% SKI SHOP CLEARANCE

Shop early for best choice from a limited quantity of skis, boots, bindings, gloves and pants all reduced 20% to clear. Personal shopping only, please. Sporting goods, downstairs.

SHOE CLINIC

A complete shoe and purse repair service located downstairs near sporting goods. All types of orthopedic work done and arch supports made to order. Available are a full line of polished, insoles, waterproofs plus Dr. Scholl's exercise sandals.

HOME FASHION EVENT CONTINUES

Make your home more home to come home to during this lulu of an event. All of the most beautiful furniture you can imagine, plus major appliances, stereos, draperies, carpeting, china plus more are being featured. Shop the easy way with your Baycard.

LUV IS . . . REMEMBERING VALENTINE'S DAY FEBRUARY 14

2-6

saturday specials

Moderna Easy Care Blanket

This warm and cosy English blanket is fully washable. It's made of wool/nylon and has a 10-year mothproofing guarantee. Available in beautiful shades of rose, harvest moon, moss and wedgwood. Come in Saturday and save.

DOUBLE 29.99
QUEEN 39.99

Staples, Third Floor

Repeat Offer!

Sterling Silver Charms And Bracelets 20% Off!

Take your pick from a wide selection of sterling silver charms and charm bracelets in a choice of many styles. Surprise your lady on Valentine's Day, February 14, with a gift from our collection of charms and bracelets . . . a nice way to show you care. And you save at the special sale prices.

Jewellery, Main Floor

"Studio One" Pant Tops

Shop early Saturday . . . there are 54 only of these popular pant tops in broken sizes 10 to 18. Long sleeve style of easy-care polyester in assorted colour patterns. (Not all colours in all sizes) Personal shopping only, please.

Special, each 14.99

Sportswear, Second Floor

SATURDAY VALUES IN BAYMART

Ladies' Assorted Sweaters

Choose from turtleneck, crew neck and cardigan styles in easy-care, washable acrylic. Pastel shades of blue, green, yellow, white, peach, in plains and prints. Sizes S.M.L.

ONLY 4.99

Baymart Ladies' Wear, Downstairs.

Thirsty Bath Towels

Save Saturday on these 100% cotton bath size towels in a choice of assorted prints and patterns.

ONLY 99¢

Baymart Staples, Downstairs

Use your Baycard, your good-for-so-many-things card.

DAILY STORE HOURS 9:30 A.M. TO 5:30 P.M. THURSDAY AND FRIDAY TO 9:30 P.M.
PHONE 385-1311. FREE CUSTOMER PARKING

Hudson's Bay Company

Island
Financial Centre
435 Trunk Road
Duncan
Ph. 746-6181

The Daily Colonist.

Vancouver Island's Leading Newspaper Since 1858

Cloudy, high 9

Weather Details on Page 2

No. 48 – 118th Year | VICTORIA, BRITISH COLUMBIA, SATURDAY, FEBRUARY 7, 1976 | 15c Daily, 30c Sunday

Aftershocks hit Guatemala

14,000 toll feared

Colonist Wire Services

GUATEMALA CITY — Two more earthquakes shook Guatemala Friday, adding to the death and destruction wrought by Wednesday's catastrophic temblor that took 5,000 to 6,000 lives, injured thousands and left 200,000 persons homeless.

Unofficial — and unconfirmed — reports in the capital said the death toll might be as high as 14,000 in the early quake, but officials discounted them. President Kjell Laugerud Garcia said at 4:30 p.m. EST Friday that "no less than 5,000 persons" died in the Wednesday quake.

One quake which hit the country Friday morning was mild but a second one at noon registered 5.6 on the Richter intensity scale — only slightly less than the cataclysm of Wednesday.

Some major buildings which suffered comparatively minor damage in the first crumbled in the second and lesser buildings collapsed, crushing persons who had dared return.

At least two hospitals with a total of 600 patients had to be evacuated after the second quake. They were taken to a third hospital already nearly full from casualties from the first quake.

"Patients and staff members panicked," said Dr. Rafael Kopp, president of the Guatemalan Social Security Institute.

(An official of the Agency for International Development said in Washington it had received a report through diplomatic channels that the Guatemala General Hospital had collapsed as a result of the aftershocks.

(The official said there was no official information on casualties, but an unidentified ham radio operator reported 28 nurses dead in the collapse.)

Private aircraft were commandeered to ferry aid to outlying areas. A 100-bed U.S. portable hospital flown in from Pope air force base, in North Carolina, was set up in western Guatamala.

The president denied reports that martial law had been imposed and praised the Guatemalan people, saying no looting had occurred.

The ground continued to shake regularly, on the average of about every 20 minutes.

Several prisoners were reported killed and injured from falling debris in the first district jail, and other prisoners were moved to a farm 10 miles outside of Guatemala City.

In the La Trinidad slum area, throngs of people walked along the dusty roads carrying personal belongings on their backs, heads and in wheelbarrows. Trucks were also being loaded with furniture.

At the Red Cross building, 5,000 bottles of medicine were destroyed when a storage shelf crashed to the ground, according to Dr. Gonzalo

Continued on Page 2

—Colonist photo by Alex Barta

Damaged bus at Glanford and Vanalman

Six hurt as Fastbus, car collide in Saanich

A 30-year old Victoria man is in serious condition and five other persons were injured after a car and B.C. Hydro bus collided in Saanich Friday.

The car was bounced more than 100 feet into a nearby field and bus passengers, most of whom were elderly, were thrown about when the Royal Oak-bound Fastbus veered of the road at Glanford and Vanalman, shearing off a power pole.

Anthony Daveron, 1142 North Park, was in serious condition in Victoria General Hospital with possible head injuries.

He was identified by police as the sole occupant of a car travelling west on Vanalman at about 2:45 p.m. which colided at Glanford with the northbound bus driven by Richard Thomas, 34.

The bus driver was treated at hospital for leg and arm injuries and released. The bus had been carrying about half a dozen passengers, three of whom were treated and released from hospital.

Still in hospital with back injuries was 88-year-old Mrs. Bessie Allen, also a bus passenger.

Daveron's car was a wreck and an estimated $6,000 damage was done to the bus, mainly to the front end.

The accident was the third involving B.C. Hydro buses in

Continued on Page 2

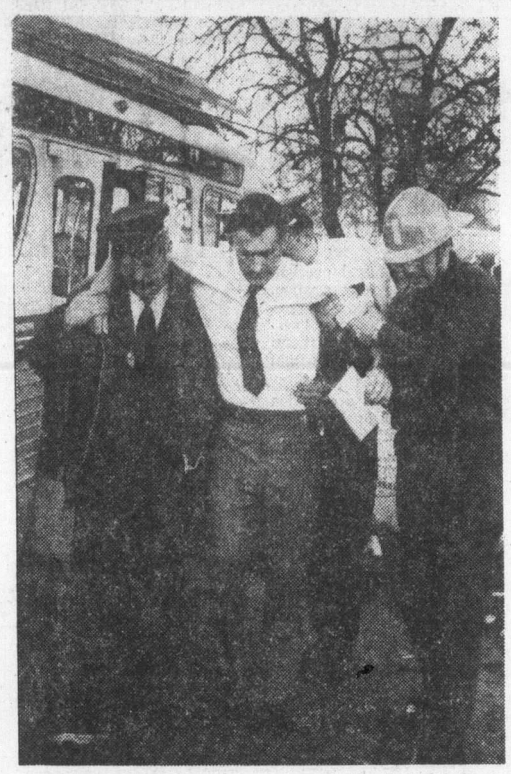

Injured bus driver helped away

Anti-terrorist law repealed by Spain

MADRID (UPI) — The Spanish government Friday repealed most of Generalissimo Francisco Franco's 1975 anti-terrorist law under which five revolutionaries were summarily tried and executed last September. The repeal was seen as the first real step taken in the reform program recently announced by Prime Minister Carlos Arias Navarro.

Bargain rum: It's 40 ounces and it's pusser

Canadian Press

The Liquor Administration Branch has 20,000 40-ounce bottles of surplus Canadian Forces rum which it will be selling at $10 a bottle.

"We got a bargain and the bargain is being passed on," Al Zubick, assistant director of stocks, said Friday.

The rum, left over from the days when Canadian seamen received a daily tot, is 57 per cent alcohol by volume.

Normal rum is 30 under proof, about 40 per cent alcohol by volume, and sells for $6 to $7 per 25-ounce bottle in B.C. liquor stores.

Major Denny Ryan, Canadian Forces information officer at Esquimalt, assured old sea dogs the rum is genuine "pusser rum."

"Anything in the navy that's first class is pusser and that's pusser rum," he said.

The Royal Navy traditionally issued overproof rum of 95.5 per cent alcohol but in recent years, the Canadian naval issue has been proof rum, 57 per cent alcohol which is about half as strong again as most bottled spirits.

The Canadian navy stopped issuing the half-pints twice daily to its men March 31, 1972.

Legislature opening on March 17

By JIM HUME

The first session of British Columbia's 31st Legislature will convene Wednesday March 17 with the first Social Credit government budget scheduled for March 26.

Premier Bennett decined Friday to say whether his first budget since taking office would be a break-even of deficit budget. But he left little doubt that when the final accounting of this fiscal year is in, the provinces will have spent more than it took in.

The fiscal year ends March 31.

While refusing to speculate on his first budget, the premier said he would guarantee one thing: "Revenues will not be overestimated." He claims that revenues for the current year were grossly over-estimated by the previous New Democratic administration. "Income has not met expenditures," he said.

The full impact of the shortfall should be known within the next two weeks when the Clarkson Gordon review of B.C.'s financial status is made public.

Bennett said the bulk of the financial material required for the review was now in the hands of the auditors.

He has already promised to make a "state of the province" statement when the report is received.

The premier declined comment on major legislation he might be introducing next month. "I won't anticipate the throne speech," he said. But he did promise that the session would be a full one "with unlimited debate on estimates."

During the last spring session Social Credit, then in opposition, fought the government on its time limits of debate on departmental estimates and after a long and often bitter squabble finally opened up debate.

Bennett said he couldn't

Continued on Page 2

French veto UN call on Marotte

UNITED NATIONS (UPI) — France Friday night vetoed a Security Council resolution that would have called on it to cancel a referendum scheduled for Sunday in the Comoros Islands.

The issue concerned a four-island country in the southern Indian Ocean which became independent of France last summer. But the French held that a plebiscite showed that while three of the islands favored independence, the largest and most prosperous — Mayotte — voted overwhelmingly to remain a French colony. The French parliament decreed a new referendum, to be held Sunday, to decide on Mayotte's future.

CRTC appealing cable bid ruling

By BRUCE LOWTHER
Colonist Reporter

The Canadian Radio-Television Commission bowed to the inevitable Friday and said it will appeal its stunning court defeat Tuesday by Capital Cable Co-operative, the upstart group of citizens who want to take over the main Greater Victoria cable-TV licence.

A mild surprise in the announcement was that Victoria Cablevision Ltd., present holder of the licence, will join the CRTC in the appeal to the Federal Court of Canada appeals division.

Co-op lawyer David Lisson of Victoria said he was advised the hearing would take place in Ottawa rather than Vancouver, since earlier dates were available on the Ottawa appeals division calendar.

He said the CRTC had chosen as its lawyer Claude Thomson of the major Toronto law firm of Campbell, Godfrey and Lewtas. There were indications the CRTC might help defray the costs of the trip to Ottawa by Lisson and any co-op officials who go with him.

Date of the appeal may come next week but probably will be in March or even April. The co-op has already said it will go on to the Supreme Court of Canada if it loses and the CRTC and Victoria Cablevision are likely to do the same.

That means a hearing on the Greater Victoria cable licence, rates and move of some U.S. channels to a mid-band area requiring converters could be delayed for up to a year.

Lisson went to the Federal Court trials division Monday in Vancouver to argue that the co-op should be allowed to apply for the licence at the same time as Victoria Cablevision applied for renewal.

"Once we grant a licence it usually stays with a company unless they grossly violate their licence terms," a CRTC spokesman said in Ottawa.

"But under this ruling we would have to hear a whole pile of applications every time a licence came up for renewal and this would create absolute chaos."

"There are 1,900 broadcasting licences in existence in Canada and if we had to hear several applications every time they came up for renewal we would spend all our time at hearings," the spokesman said.

The co-op sent in an application last October but the CRTC sent it back, saying its procedural rules only allowed hearing of renewal bids. Mr. Justice J. E. Dube of the Federal Court said Tuesday the rules were unwritten and the CRTC must hear competitive bids.

Continued on Page 2

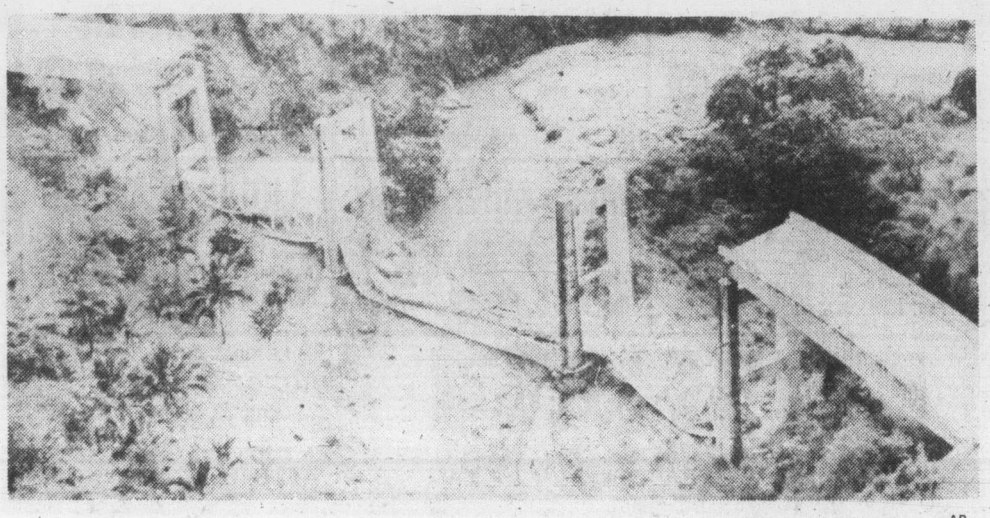

—AP

Bridge destroyed near Guatemala City shows force of Wednesday quake

Subway blast trapped 1,000

Colonist Wire Services

LONDON — More than 1,000 persons were trapped underground by an explosion in a London subway station Friday, but all were rescued 2½ hours later.

No one was injured seriously and one woman, reported by police earlier to have suffered a fatal heart attack, later was found to be alive in hospital and responding to treatment.

The passengers — trapped on four rush-hour commuter trains—stumbled along smoke-filled tunnels near Finsbury Park station in northern London to reach other stations and safety.

Twenty-one persons — including two children — were treated in hospitals suffering from smoke inhalation and cuts as well as bruises while groping their way out of tunnels.

The explosion was caused by a faulty electrical generator in an unmanned switch room at Finsbury Park station, authorities said.

A hundred firemen and 20 fire trucks were dispatched to fight the blaze and help evacuate passengers. The rescue operation was completed by 7 p.m.

Inside

Coffee up when freeze ends —Page 10

Ottawa leaves Skagit to B.C. —Page 39

Bridge	27
Church	14, 15
Classified	25-37
Comics	20
Crossword	28
Editorial	4
Family	18, 19
Finance	6-9
Marine Calendar	39
Names in the News	21
Provincial Court	5
Sport	11-13
Television	26

ANDY CAPP

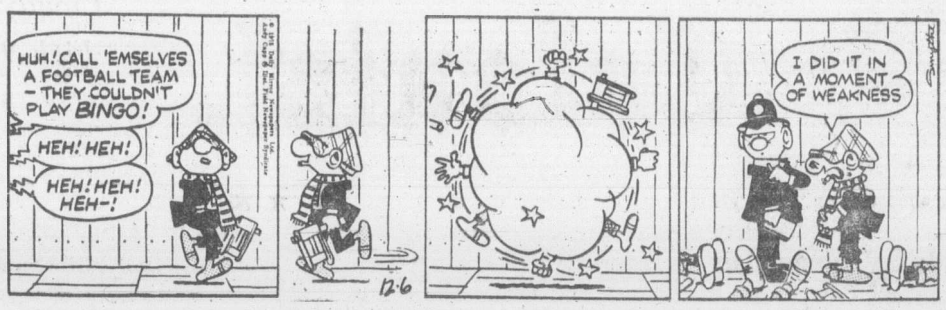

Tory raps Trudeau trip

OTTAWA (CP) — Brian Mulroney, Progressive Conservative leadership candidate, said Friday that Prime Minister Trudeau failed to show personal restraint in travelling to Cuba while calling on Canadians to tighten their belts financially.

And Mulroney defended himself against reports that he is running a free-spending campaign bankrolled by big business.

The 36-year-old Montreal labor lawyer was entertaining about 50 parliamentary press gallery reporters at a roast beef and wine lunch at a swanky new downtown hotel.

Standing, hands-in-pockets, at a microphone, Mulroney said the prime minister showed disastrous timing in going to Cuba only months after introducing the federal anti-inflation program.

"He's entitled to make the trip but I question the timing of it."

"He could have swum all the time and we would have been further ahead — stayed in that big pool of his."

He said Trudeau is not evil but he is incompetent.

"He has never paid a mortgage. He has never dealt with a finance company.

Mulroney was pressed by reporters on reports that his organization is spending lavishly on the campaign and that Power Corp. is a major contributor. Reporters said these stories came from other candidates.

Noting that Paul Hellyer, another leadership candidate, has announced a budget of $175,000, Mulroney said he would be spending a similar amount. But he said he does not know details of his campaign budget.

His campaign treasurer reports that Power Corp. has not yet contributed funds to his campaign, Mulroney said.

But he said Paul Desmarais, chairman of Power Corp., has been a client of his firm and "knowing the man, I would hope it wouldn't be unreasonable to get a contribution from him."

Mulroney said funds are being raised from traditional sources, including four unions. He would not name the unions.

Mulroney said he is not concerned about the ethics of the $300,000 trust fund for Claude Wagner, now MP for St. Hyacinthe.

"Everything that was done was proper and correct," he said.

But he said he would think carefully as party leader before establishing a similar fund for another candidate.

Bus crash shakes passengers

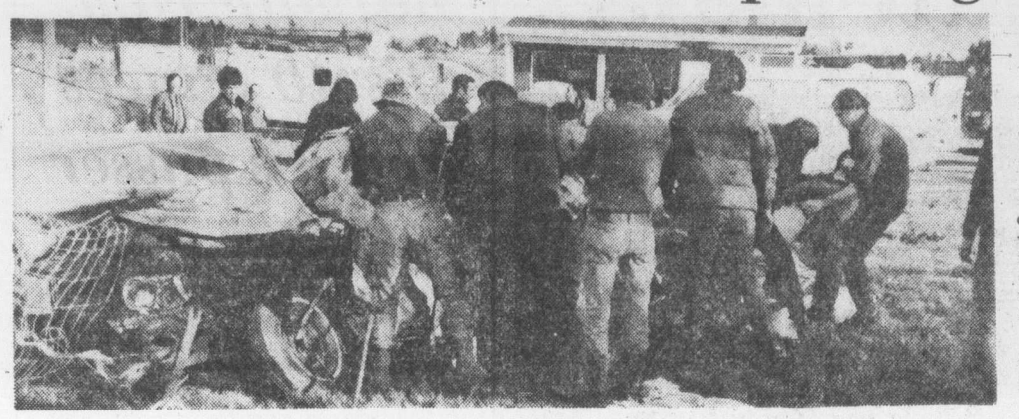

Police and firemen pried injured driver from wreck

From Page 1

Victoria and Saanich in eight days.

In the others, an 83-year-old Victoria woman was killed Jan. 29 as she walked across the 1000-block Fort, and two Camosun College students were treated and released from hospital Tuesday night after their car was in collision with a bus at Gorge and Millgrove.

One unidentified bus passenger said the bus had been travelling "full speed" when the car seemed to come from nowhere.

"We just landed on the floor," said Mrs. Aida Hilui, who was shaken in the accident. "I think we're all right."

"This is my first trip out this way, and it happened so fast. I had my eyes shut," said a 64-year-old Victoria woman.

"I just heard a big bang," said an employee of Glanford Esso Service situated at the intersection.

Another young employee, Craig Dyson, who saw part of the incident, said the car didn't flip over but was thrown north on Glanford into the field.

The bus took out a white scroll fence and ended up in a yard at 742 Vanalman, the home of Suzanne and Eileen Ferrie, which faces Glanford.

"We heard this loud noise, like a big explosion," Suzanne Ferrie recalled.

Guatemala still quaking

From Page 1

Vargas, a Red Cross physician.

Some newly arrived emergency supplies for the earlier victims were destroyed or damaged in the new tremblor. A warehouse holding 100,000 pounds of food supplies for Catholic relief services collapsed but workmen were able to save the food.

The Roman Catholic aid organization said its reports indicated at least 14,000 dead and 40,000 injured. The Guatemalan Red Cross estimated 8,000 dead while the United Nations Disaster Relief Organization in Geneva said its field reports indicated nearly 6,000 killed.

Friday's quakes caused landslides on the mountains around the capital city, sending great clouds of brown dust into the air. Buildings already on the verge of collapsing caved in.

About 20 houses at La Trinidad Barrio slid into a deep gorge. Firemen said they did not know immediately if anyone was in the houses.

At the Ritz Continental Hotel in downtown Guatemala City where most foreign correspondents were lodged, new cracks opened in the walls, the electricity went out and water stopped coming out of the faucets.

Shopkeepers closed up shop again. Ambulances began wailing through the street. Pieces of concrete fell into the streets, and traffic came to a standstill.

Women on the streets gathered up their children and ran to the middle of the streets with frightened looks on their faces. Some sobbed quietly.

Chunks of plaster littered the corridor of the U.S. Embassy, a new building opened in August of 1974.

The magnificent buildings and churches built in Antigua by Spanish conquerers are in ruins and entire church belfries lay on the ground.

"You've got to get the word out to the world that the situation is very grave in Guatemala," implored Rene Flores, the Caritas relief coordinator. "World opinion has got to be convinced."

CRTC appealing

From Page 1

The CRTC will go ahead with a hearing next week in Regina on various broadcasting matters because renewals are not on the agenda. It remained uncertain whether half a dozen hearings already set in several cities from March 9 to June 8 would also go ahead or be put off until the court case is settled.

Delay of the Victoria hearing was part of a CRTC decision which also affected a Vancouver hearing on the mid-band move and a CBC French-language station, both controversial issues on the Lower Mainland.

Will, Smale fight it out

Darryl Will of Kamloops and Kevin Smale, two-time B.C. champion from Prince George, met Friday night in Trail in deciding game of B.C. Curling Association playoff.

Smale was trounced, 14-4, by Will in the "A" final of the double-knockout final, but rebounded to defeat Tony Eberts of Williams Lake in the "B" final, then trimmed Will to force an extra game.

The BCCA winner comes to Victoria for a best-of-three provincial final, Feb. 16 and 17, against the winner of the Pacific Coast Curling Association playoff which starts at the Victoria club next Friday.

Hockey scores

B.C. JUNIOR
Vernon 4, Nanaimo 2.
Kelowna 6, Langley 5.
AMERICAN
Rochester 3, New Haven 3.
Springfield 7, Richmond 6.
Providence 4, Hershey 3.
Nova Scotia 6, Baltimore 1.
QUEBEC MAJOR JUNIOR
Chicoutimi 6, Montreal 2.

CLC demands Pepin resignation

HALIFAX (CP) — The Canadian Labor Congress (CLC) reiterated Friday its opposition to the federal government's wage and price guidelines and called on Jean-Luc Pepin, chairman of the anti-inflation review board, to resign.

"Mr. Pepin wants to beat inflation . . . but if he has a genuine concern to find a co-operative solution to the present economic difficulties, his only sensible course of action is to resign and stop pretending that 'rough justice' is anything other than injustice," Shirley G. E. Carr, executive secretary of the CLC, told the 12th Nova Scotia joint labor-management study conference here.

Mrs. Carr's remarks were applauded by delegates attending the two-day meeting, which ended Friday.

In calling for withdrawal of anti-inflation legislation, Mrs. Carr said the congress would be willing to co-operate "in serious discussions aimed at finding solutions to our economic program."

She also criticized remarks made Thursday by Premier Gerald Regan of Nova Scotia.

"The working people of Nova Scotia were unjustly insulted, particularly at a time when labor and management are sitting here to work out a common cause," she said.

Why you should let H&R Block worry about your income taxes.

We take all the time necessary to understand your complete tax situation ...to make sure your taxes are as low as they can legitimately be, with charges based only on the complexity of your return.

Get a little peace of mind.

H&R BLOCK
THE INCOME TAX PEOPLE

MAIN OFFICE 1680 DOUGLAS 386-0012
BRANCH OFFICE 100-C BURNSIDE 384-4222
9 A.M.-9 P.M. MON.-FRI. SAT. 9 A.M.-5 P.M.
Also Offices in
THE BAY 385-1311
SEARS 595-9111
WOODWARD'S 386-3322
2-6

Your Good Health

Dear Dr. Thosteson: Would you please explain what "organic heart disease" means, and how you cope with it? — **Mrs. C. L.**

Organic heart disease means a disease involving structural defects in the organ itself or a disturbance in the manner in which it is nourished.

Structural defects would include congenital malformations or damage to chambers or valves as from rheumatic fever.

A disturbance in the nutrition of the heart, such as an occlusion (complete or partial) of the arteries, could be a cause of an organic heart problem. Angina is an example. In this, an artery serving the heart muscle is disturbed.

Congenital defects can be corrected surgically, and in angina, for example, medication can be used to increase efficiency of circulation to the muscle involved.

There are several overlapping aspects to your question. It's best to distinguish the term "organic" from "systemic." The former refers generally to a problem within an organ itself.

Systemic means a condition stemming from a general condition in the entire body.

In the case of the heart, high blood pressure would be a systemic disease, as could an overactive thyroid. But either could lead to an organic problem, as in deterioration of the heart muscle.

Coping with any heart-related problem involves identifying the cause or causes and treating them.

Rate of inflation in Canada now respectable

PARIS (CP) — Canada's inflation rate during December was among the smallest in the 24-country Organization for Economic Co-operation and Development.

Actual price drops were reported only by Japan and Switzerland during the month, each of one-tenth of one per cent, the organization reported Friday.

Canada and Denmark showed the smallest increase in December, one-tenth of one per cent each. Biggest increases were Spain with 1.6 per cent and Britain with 1.3 per cent. The monthly figure for Iceland, where inflation is rampant, was not available.

The average December inflation rate for the entire 24-country membership was one-half of one per cent, the OECD said.

For the year as a whole, the OECD average was 9.2 per cent. The Canadian 1975 rate of 9.5 per cent was just above the average. Among the highest were Iceland with 43.6 per cent, Britain with 24.9 per cent and Turkey with 18.1 per cent. Among the lowest were Switzerland with 3.4 per cent and Denmark with 4.3 per cent.

UNSPOILED BAHAMA PROPERTY!

*No Property Taxes
*No Income Taxes
*No Sales Taxes

THIS WEEKEND—FOR A FILM PRESENTATION and INFORMATION
Without Obligation
CALL
BOB MORNINGSTAR
At The Imperial Inn
382-2111
2-6 Westland Realty

The Weather

Saturday, Feb. 7

Cloudy with sunny periods. Winds light. Friday's precipitation nil. Sunshine 9 hours, 6 minutes. Recorded high and low at Victoria 7 and -4. Today's forecast high and low 9 and -1. Today's sunrise 7:36, sunset 5:21. Moonrise 10:26 a.m., moonset 12:28 a.m. Sunday outlook — Periods of rain or drizzle.

East coast of Vancouver Island — Cloudy with sunny periods. Winds light southeasterlies. Friday's precipitation nil. Recorded high and low at Nanaimo 8 and -6. Forecast high and low 9 and -2. Sunday outlook — Periods of rain or drizzle.

West coast of Vancouver Island — Periods of light rain or drizzle beginning in the afternoon. Winds fresh southeasterlies. Forecast high and low at Tofino 6 and 0. Sunday outlook — Periods of light rain or drizzle.

North coast — Gale warning continued for adjacent waters. Rain. Lows near 0, highs 2 to 6. Outlook for Sunday: Occasional light rain or drizzle.

READINGS

	Max.	Min.	Prcp.
St. John's	—7	—13	—
Halifax	—10	—1	—
Fredericton	—12	—20	—
Charlottetown	—13	—18	—
Montreal	—11	—18	—
Ottawa	10	—18	—
Toronto	—6	—15	—
North Bay	—10	—22	—
Thunder Bay	—7	—22	Trace
Kenora	—7	—21	—
Winnipeg	—10	—18	—
Brandon	—11	—26	—
Churchill	—14	—25	—
The Pas	—6	—17	—
Regina	—5	—16	—
Saskatoon	—4	—17	—
Prince Albert	3	—24	—
North Battleford	0	—16	—
Swift Current	3	—12	—
Medicine Hat	8	—16	—
Calgary	10	—7	—
Edmonton	6	—13	—
Cranbrook	—4	—18	—
Castlegar	—3	—16	—
Penticton	1	—12	—
Revelstoke	—5	—18	—
Princeton	—2	—18	—
Vancouver	6	4	—
Prince Rupert	4	5	—
Terrace	—3	9	—
Stewart	—2	9	0.5
Port Hardy	4	4	—
Comox	6	4	—
Prince George	—2	—19	0.8
Williams Lake	—2	—14	—
Blue River	—2	—23	—
Kamloops	—2	—11	—
Dawson City	—16	—22	—
Whitehorse	3	—11	—
Dease Lake	—4	—17	—
Fort Nelson	8	—11	—
Fort St. John	4	4	—
Peace River	3	—11	—
Yellowknife	—5	—10	0.5
Inuvik	—20	—25	0.8
Seattle	9	4	—
Portland	9	2	—
San Francisco	10	3	1.0
Los Angeles	15	8	12.2
Phoenix	21	13	—
Las Vegas	10	5	19.1
Chicago	—8	—12	—
New York	—3	5	—
Miami	26	18	—

TIDES AT VICTORIA HARBOR
(Tides listed are Pacific Standard Time

	Time H.M.	Ht. Ft.	Time H.M.	Ht. Ft.	Time H.M.	Ht. Ft.	Time H.M.	Ht. Ft.
7	07.00	8.7	15.30	4.3	23.00	6.4		
8	01.00	6.7	07.25	8.8	16.15	3.8		
9	01.00	7.1	04.25	8.1	07.50	8.9	17.05	3.4
10	01.30	7.5	05.00	8.4	08.30	9.0	17.50	2.9
11	01.45	7.7	04.30	8.2	09.10	9.1	18.20	2.5
12	02.15	7.8	06.00	8.3	10.00	9.2	19.10	2.1

TIDES AT SOOKE

	Time H.M.	Ht. Ft.	Time H.M.	Ht. Ft.	Time H.M.	Ht. Ft.	Time H.M.	Ht. Ft.
7	06.05	8.8	14.00	4.8	19.50	6.1	22.30	5.9
8	06.30	8.9	15.20	4.4	21.30	6.3		
9	01.15	6.7	07.10	9.1	16.25	3.9	23.00	6.7
10	02.15	7.2	07.45	9.3	17.05	3.5	23.45	7.0
11	03.45	7.6	08.55	9.6	17.50	3.1		
12	01.15	7.4	02.50	7.3	09.55	9.8	18.40	2.8

TIDES AT FULFORD HARBOUR

	Time H.M.	Ht. Ft.	Time H.M.	Ht. Ft.	Time H.M.	Ht. Ft.	Time H.M.	Ht. Ft.
7	01.45	7.3	08.45	10.6	16.20	4.4	23.30	8.2
8	03.30	8.3	09.10	10.4	17.00	3.9		
9	01.15	8.9	05.45	9.3	09.40	10.3	18.00	3.5
10	03.20	9.7	05.50	9.6	10.15	10.2	18.45	3.0
11	04.00	10.2	07.35	9.6	11.15	10.2	19.45	2.6
12	04.25	10.6	08.35	9.5	12.30	10.2	20.35	2.1

Session

From Page 1

guess the length of the session because it would be up to the opposition to close the session. "We open the session, they decide when it closes," he said. "But it will be long enough to conduct all of the people's business."

The premier said he intended to retain the question period introduced by the NDP. When asked facetiously if he intended to introduce an answer period, Bennett grainned and said, "That would be something new, wouldn't it? Yes, we'll be providing answers."

One of the consistent criticisms of the NDP question period was that at the end of each session there were more unanswered questions on the order paper than answered ones.

Wholesale price index up 0.2%

OTTAWA (CP) — The general wholesale price index rose 0.2 per cent in December from the previous month and was up 3.9 per cent from December, 1974, Statistics Canada reported. The index measures the price movements of a limited number of goods.

FIAT

After 5 Years of Intensive Development Fiat Have Finally Produced The Luxury Small Car.

128 Custom 2 or 4-Door Sedans

3319 DOUGLAS STREET
AT CLOVERDALE
PHONE 384-1161
DEALER LICENCE D-3170

Brian Holley MOTORS LTD.

SERVICE AND PARTS OPEN 8AM-9:30 PM. MON THRU SAT.

BUCKERFIELD'S "49" DAYS

$1.49 $2.49 $3.49 Values

SAT. FEB. 7th

ROSES — Hybrid Tea Assorted colors. Reg. 1.99 — 1.49
LIGHT BULBS — 40 W, 60 W, 100 W — 8 FOR 1.49
WILD BIRD SEED — 3-lb. bag Reg. 1.00 — 2 FOR 1.49
CLEMATIS — Assorted colors. Reg. 1.99 — 1.49
DOG CRUMBLES — Buckerfields 10-lb. Bag. Reg. 1.99 — 1.49
Dog and Cat Food — Top Cat Top Dog. 15-oz. tins. — 8 FOR 1.49
GRAPES — BLACKBERRIES YOUNG BERRIES Reg. 1.99 — 1.49
GARDEN GLOVES — Men's and Ladies' Reg. 1.99 — 1.49
CAT LITTER — KITTY'S OWN 20-lb. bag Reg. 2.29 — 1.49
FERTILIZER — Small pak. Assorted 6-lb. — 10-lb. Reg. 1.99 — 1.49
Moss Killer Spray — 7-lb. box Reg. 2.95 — 2.49
LIQUID SEAWEED — GREEN VALLEY 1 gallon Reg. 4.98 — 3.49

Buckerfield's LIMITED
'the growing people'

PERSONAL SHOPPING
VICTORIA STORE
506 PANDORA
— 384-7181
LOTS OF FREE PARKING
2-6

Con artists flown the coop?

A warning issued Thursday by the Oak Bay police force that two women were working the "pigeon drop" swindle on elderly women may have caused the con women to leave town, a police spokesman said Friday.

He said publication of the warning brought only one report of a swindle attempt other than the two which occurred Wednesday — and it took place last weekend.

The swindle, which police said was known in the criminal vernacular as a "pigeon drop," sees two women ask a woman resident of a suburban home for help because one of them — they say — has just been knocked down by a car.

They then say an envelope fell from the car as it sped away and the envelope contains $27,000. The younger women suggest the money be split three ways after they and the resident add some more as a token of good faith. The resident then goes to the bank to give her share.

Normally, this money is turned over to the younger women who make some excuse and soon disappear.

But the first victim chosen Wednesday only had $300 in the bank and the con women lost interest. The second had $2,000 and took it out of the bank but then reconsidered and went home before she was to meet the swindlers.

Police said their only report after the warning came from a 70-year-old woman living on St. Patrick Street. She said the women went to her door and told the same accident-envelope story.

But as soon as they suggested the money be split and not reported to police, the resident became angry "and sent them on their way." In fact, she said, she was so angry she forgot to tell police about it until she read of the warning.

— AP

Pie in the sky

Indigestion may well be on way for these two men if their faces are any indication as they take part in pie eating contest at Concordia University in Montreal. No records were broken as students opened their 1976 carnival with assaults on Guiness Book of Records in everything from banana eating to gum chewing.

Parents told how to help mentally retarded child

A blueprint for political action was outlined Friday for parents of the mentally retarded who want to see changes in the treatment of their children. (See other stories)

Ann Coyne, assistant professor of social work at the University of Nebraska explained the work of what she called "the most successful citizen lobbying effort ever staged in Nebraska."

That effort, by a group of parents, turned the entire legislation covering the mentally retarded completely around in a matter of just six months.

She urged parents and foster parents who wanted changes in treatment or in financing to follow the same course.

"You can go and say I have a mentally retarded child who needs this, and people will listen," she said.

"If someone from the department goes and talks numbers and money, the legislators just think that he wants to make his own department bigger."

In Nebraska, she said, parents and professionals formed an alliance that had the beginnings of a broad-based power bloc back in 1963.

In July, 1968, interested people formed themselves into a "war committee" and declared war on the old philosophy of care for the mentally retarded.

These people, they said, should be cared for in their own homes, educated in local schools, and have full access to the community.

So the war committee developed a set of 13 legislative bills, working with law students from the University of Nebraska, to make sure that philosophy would be translated into action.

They realized they did not have to convince everybody that they were right — they needed a majority of the legislators. In the case of Nebraska this worked out to five of nine senators in committee, 25 of 49 senators on the floor of the house, and one governor's signature.

"What had seemed an impossible dream before looked within their grasp," Ms. Coyne said.

Three senators were then persuaded to introduce the bills, and the action started.

Parents all over the state were educated on the content and meaning of the bills, while members of a legislative action committee listed senators as "yes", "no", or "maybe."

A pyramid telephone calling system was set up for weekends when the senators went home.

Starting with the first call on a Saturday, with each listener then relaying the call on to two or three other people, people in every legislative district were told "Call your senator tonight at this number . . . and say . . ."

In Lincoln, five mothers made phone calls each Sunday night to keep information going on what stage the bills were at, what action was coming up, and what should be done.

When a bill was in committee stage they organized individuals and groups such as Parent Teacher Associations and church groups, to testify and hold press conferences.

When a bill was on the floor 200 people from Lincoln and Omaha packed the galleries, sent notes down to their senators on the floor saying "I'm counting on you," and would wave.

"The senators knew that their votes were being observed and counted," Ms. Coyne said.

"By mid-1969 Nebraska had a new structure for the delivery of services, a new philosophy, and a set of laws for funding, administration and standard setting.

"Federal state and local money became avilable for the new programs.

"The impossible had been achieved. A new delivery system had been created."

Social work professor blames ills on poverty

By NANCY BROWN
Colonist Reporter

The incidence of mental retardation can be halved by education and preventive programs, according to Ann Coyne, assistant professor of social work at the University of Nebraska.

She told a workshop on mental retardation in Victoria Friday that poverty is the major cause of this preventable half of retardation.

Poverty, and sometimes lack of education, meant improper nutrition for pregnant women or lack of protein for babies early in their development.

"These children just don't have the same kind of opportunity as children who are well nourished," she said.

Retardation can be caused by poverty and the resulting poor nutrition, said Ms. Coyne.

Such retardation was unnecessary.

Poor families had to be given enough money for proper nutrition so the infant's brain could develop, while young women had to be educated about the dangers of measles and mumps and possible resulting complications.

However, she said, some cases of retardation were still unavoidable, and she spent some time explaining to the parents, foster parents and professionals at the workshop the feelings of mothers and fathers when told their child was retarded.

She urged them to understand these feelings before trying to decide what services were necessary, and also to find out what services were available.

"Who, tomorrow, in Victoria will become the parent of a retarded child?" she asked.

Parents faced with this problem had to alter their own values, away from the social values which said that people who were perfect, beautiful, athletic and smart were somehow better.

"How do parents change their values about their whole lives, when they have a child who may be ugly, or clumsy, or not smart?"

And these children, she pointed out, usually had physical problems.

"Most of these parents some time within the first year have to call the rescue squad to revive their child.

"It's like having a time bomb in bed."

But these children did not really have special needs.

"They have the same needs as any other child, but those needs may have to be met in special ways."

They needed education, they needed to get out into the community, she said.

"We are going to have to change society's values because retarded children cannot be accepted in the community until this happens," she said.

'You ain't seen nuthin' yet'

Former finance minister David Stupich said "you ain't seen nuthin' yet" when asked if he thought Autoplan rates would increase again next year.

Stupich made the statement during the taping of Capital Comment for viewing on CTV Sunday.

He was sharply critical of the Social Credit government for this year's increases and said he was still convinced that part of the car driver's insurance "should be paid at the gas pumps." He said that such a transfer of funds from one government tax source to another would not be a subsidy.

"The people who drive most would pay most," he said. "That isn't a subsidy."

Stupich admitted that when his New Democratic Party was in power no funds had been transferred from gasoline tax revenue to the Insurance Corporation of British Columbia but the machinery was there to make such transfer when needed.

Stupich said he fully expected rastes to increase a further 20 to 25 per cent in 1977 but that he had no solid figures on which to base that forecast.

He also stated he was convinced that on this year's rate the government-owned insurance corporation would make a profit.

PROVINCIAL COURT

A 23-year-old Victoria area man will be sentenced Friday in Victoria provincial court after admitting he cashed 25 worthless cheques in the seven weeks from Nov. 24 to Jan. 9 to obtain about $3519 in merchandise from 19 Victoria and Saanich stores.

Donald Robert Steele, no fixed address, pleaded guilty Friday before Judge F. S. Green to four charges containing a total of 25 counts of false pretences — four involving more than $200 and the other less than that amount each.

Prosecutor Scott Marshall said Steele "used several methods," sometimes signing his own name to the cheques and others signing names of two men whose ID cards had been stolen. Some of the bank accounts used were real, but contained no money, and others were non-existent.

Marshall said Steele had a record for theft and fraud convictions in 1970 and 1972 in London, Ont., receiving probation both times. Green ordered Steele held in custody until sentence.

□

Bail was set by Green at $2,000 cash for Irene Janine Jolin, 20, one of four Vancouver area residents charged jointly with possession of codeine, opium and pethidine Jan. 27 in Victoria for the purpose of trafficking.

Of the other three, Lori Elizabeth Knight, 17, already has been released on her own recognizance in the sum of $5,000 while bail has not yet been sought for Joseph Rosaire Alain LaForest, 25, and Wendell Sinclair Lewis, 24.

LaForest and Lewis also face a number of break-in and other charges. All four will appear again Thursday for further hearing.

□

Thomas Paul Clegg, 23, of 235 Government, pleaded guilty to a Saanich charge of robbery with violence and was remanded by Green to Feb. 26 for a pre-sentence report and sentence. Clegg is free until then on his own recognizance in the sum of $500.

William Edward White, 23, of 1660 Cedar, who was charged with Clegg, chose trial in a higher court. Because bail has already been refused for Clegg, his preliminary hearing was set for Feb. 8 where trials for those not in custody now are being set in May.

The charge was laid after a Jan. 29 incident in the Mount Tolmie area in which a young man lost about $230.

□

Shelly Kim Smith, 19, no fixed address, pleaded guilty to a Saanich charge of uttering a $50 cheque Nov. 20 and to a Victoria charge of violating a Jan. 29 release order by breaking the rules at a Community Diversion Centre where she had been instructed to stay.

She was remanded in custody by Green to Feb. 19 for sentence.

Nanaimo resident Darlene May Cadorin, 18, who had been charged with forging the cheque Nov. 10, at first refused to obey a release order because she wanted to stay with Miss Smith. But after pleading guilty Tuesday, she agreed to a condition that she stay with her father and was released Thursday. Sentence will be announced Feb. 20.

□

An order for 70 hours of community-service work was part of the penalty chosen by Green for Victoria area resident Sharon Darlene Luther, 18, who pleaded guilty to a charge of possession of a small amount of marijuana early Friday in Victoria.

The rest was a suspended sentence with an eight-month term of probation and Green noted Miss Luther was convicted Jan. 6 of shoplifting and fined $35.

Wayne Raymond Pilkington, 27, of 101 Island Highway, chose trial by judge and jury on a Victoria charge of using violence Jan. 31 while robbing a woman of about $190. Preliminary hearing for Pilkington, already released on his own recognizance in $500, was set by Green for May 27.

□

Green set aside May 20 as the preliminary hearing date for Lars Walter Fenske, 17, of 1580 Pembroke, and John Edward Murphy, 17, of 1017 Balmoral, who chose higher-court trial on a Victoria charge of a break-in attempt and possession of housebreaking instruments Jan. 29. The two will also be sentenced May 20 after pleading guilty to a charge of loitering at night in the same incident.

□

In the court section of Judge Blake Allan, a six-month jail term was imposed for Wayne Keith Miller, 21, no fixed address, who pleaded guilty earlier to a Victoria charge of possession of a known stolen car Sept. 16. At the time of the offence, Miller was on one year of probation set Jan. 1, 1975, for car theft.

□

Sidney resident Richard David White, 23, pleaded guilty to a charge of impaired driving Thursday in the Sidney area and was sentenced by Allan to 30 days in jail.

Sci-fi scanned for arms ideas

Do the nuclear superpowers conduct a computerized card index of all sci-fi articles ever written so as to be able to dream up new kinds of weapons?

Canadian disarmament expert Dr. William Epstein is inclined to believe they do.

"Unfortunately," Epstein told a public audience at the University of Victoria Wednesday, "they're very successful at it."

In the first of a series of eight lectures on arms control and disarmament, the United Nations special consultant laid out the bare and terrifying danger in which world armament has put humanity.

"The world is in a much more dangerous situation than it has been at any time since the Second World War," he said.

And he added: "In the nuclear age there is no defence whatsoever against nuclear weapons . . . the technological arms race has gone mad."

Epstein, who is a visiting professor at UVic, outlined the waste of money, resources and talent involved in creating something "that can destroy all human life on earth."

Why then is there an arms race?

Epstein put it down to "human greed and human fear."

But he also noted that the arms race was also an "internal" phenomenon with momentum kept going by scientists, the military and industry.

Can't sue and repossess too

Finance company backs down

Canadian Press

Associated Financial Services of Vancouver has agreed to reimburse customers who paid extra money to the finance company after their property had been repossessed, the provincial consumer services department said.

The department said company letters threatening court action unless extra money was paid was a deceptive practice because B.C. law says that someone owed money can either repossess goods or sue to recover the money owing, but cannot do both.

Without acknowledging any wrongdoing, the firm agreed to stop sending letters to defaulting customers whose goods already had been repossessed, the department said.

The letters said that if the consumer didn't pay the amount owing by a specified date, the goods would be sold and the consumer would be responsible for the balance from the amount received at the sale.

The consumer services department said the company also agreed to return any money to consumers who paid the extra money they were not liable for, and to write all consumers who received the letter, telling them the message was an error.

The department also said John Barnes Wholesaler, a Victoria car dealership had agreed to stop placing newspaper advertisement inferring that cars being sold by the company were being sold by private owners. The firm also agreed to refund the money and cancel the contract of one customer who had bought a car through such an advertisement.

Gas blockade headed off?

Canadian Press

A provincial government spokesman said Friday he is trying to arrange a meeting to discuss grievances that had led a northern B.C. Indian band to threaten to shut down two natural gas wells.

Bill Fothergill, executive assistant to Mines Minister Tom Waterland, said he was trying to arrange a meeting between Waterland, Attorney-General Garde Gardom, Labor Minister Allan Williams, who is responsible for provincial Indian affairs, and Chief Harry Dickie of the Slave Indian band.

He said a representative from the federal department of Indian affairs, in Victoria on other business, would also be asked to attend.

The band had said it would put up a blockade Sunday on the only road leading to the giant Yoyo natural gas field near Fort Nelson in northeastern B.C. The field produces a quarter of the province's daily gas production of 1.1 billion cubic feet.

John Gorman of Pacific Petroleum of Calgary, which operates the gas field, said in a telephone interview he had been told the issue was resolved for the weekend.

"We have been told to carry on as usual, at least for the weekend," Gorman said.

The Indians say that under a turn-of-the-century treaty signed with Ottawa, they were given mineral rights to the land they selected as a reservation site. The band wants gas revenues put into a trust fund until the issue is negotiated.

ROYAL OAK GARDEN CENTRE AND FLORIST
THE ORIGINAL
"For Every Bloomin' Thing"
Drop out soon to select beautiful
VALENTINE FLOWERS
CLOSED SUNDAYS TILL END OF FEB.
479-1116
4456 West Saanich
In the Royal Oak Shopping Centre
Mon.-Thurs. and Sat. 9-5:30
Fridays 9-9

Melchers No.1

Melchers No. 1 Blend is just what it says. The finest whisky ever to carry the famous Melchers label.
77 dedicated years of Canadian whisky blending have culminated in this light, serenely smooth premium blend, the one by which all other Canadian whiskies will now be judged.
Melchers No. 1 Blend. It's taken us a long, long time. But we hope you'll agree it's been worth waiting for.

Melchers
Truly Canadian since 1898.

...it was a long time coming.

Sport digest

Boucha to Scouts

KANSAS CITY (AP) — Kansas City Scouts of the National Hockey League announced Friday the signing of Henry Boucha, who was freed of his contract with Minnesota Fighting Saints of the World Hockey Association earlier in the day.

The NHL club announced the acquisition of the 24-year-old Boucha at a news conference Friday afternoon.

A Scouts spokesman said Boucha was expected to be in uniform for the team's game tonight against Washington.

Boucha, who previously played in the NHL for Detroit and Minnesota, has had his share of diversions recently. He was under suspension by the Saints for a week because he left a game early and then missed a team flight. And two lawsuits involving Boucha remain unsettled.

He has a $3.5 million suit pending against the NHL for an eye injury he suffered last year in a fight with Dave Forbes of Boston Bruins. A criminal complaint against Forbes for assault was dismissed after a Minneapolis jury was unable to reach a unanimous verdict.

The Saints have a $6.5 million suit pending against the Soucts and the NHL which contends they tampered with Boucha. The financially troubled Saints were sold this week, and a team spokesman said he was not sure if the new owners would pursue the case.

Lions to sell debentures

VANCOUVER (CP) — The Province says British Columbia Lions of the Canadian Football League will sell debentures paying interest of 10 per cent to return the club to a solid financial footing.

The newspaper says the debentures will sell in amounts of $50, $100 and $1,000. Club officials would not confirm the report. A news conference has been scheduled for Monday.

"You might say that's the game plan," said treasurer Jack Farley when asked about the debenture issue. "I'd rather not comment further until Monday's press conference."

The team lost an estimated $260,000 during the last two seasons and had a request for a $200,000 interest-free loan rejected by other Western Football Conference teams.

Arnie Palmer's father dies

LATROBE, Pa. (AP) — Milfred J. "Deke" Palmer, father of golfing great Arnold Palmer, died Friday in Orlando, Fla.

The elder Palmer, 71, suffered a heart attack while staying at the family home at the Bay Hills Club, said Doc Giffin, a long-time family friend.

Griffin said Arnold Palmer has withdrawn from the Bob Hope Desert golf tournament at Palm Springs, Calif., and is headed here where the funeral will be held.

Deke Palmer's entire professional life was tied to the Latrobe Country Club, where he started as a greenskeeper and designed the first nine holes in 1921. He later became the club's only resident professional and retired last year, three years after Arnold bought the club. He started his son on a golfing career at the age of five when he cut a set of adult clubs down to size.

Legion nips Red Wings

Esquimalt Legion clinched second place in the South Island Junior "B" Hockey League Friday.

Gary Bechtold broke a 5-5 deadlock with a goal at 13:29 of the third period and Esquimalt held on for a 7-5 triumph over Victoria Ray's Red Wings in a game played before 376 fans at Esquimalt Sports Centre.

The win left Esquimalt 11 points ahead of Victoria, which has four games remaining.

Bechtold's goal was his second. Other Esquimalt scorers were Kevin Kennedy, Terry Parsons, John Entzminger, John Bechtold and Peter Brand, while Steve Leatham, Bob Burgoyne, Brian Matvenko, Ralph Fraser and Larry Hansen scored for Victoria.

Island mixed play starts

DUNCAN — Norm Thiessen of Nanaimo, Bill Ballance of Comox Valley Curling Club, Don Matheson of the Victoria Racquet Club and Harvey Hodge of the Victoria Curling Club posted wins here Friday night on the opening draw of the Vancouver Island mixed curling playdowns.

Thiessen topped Gaye Enns of Campbell River, 9-3; Ballance needed an extra end before gaining a 14-11 win over Pat Riley of Campbell River; Matheson knocked off Bill Crothers of Esquimalt, 8-3; and Hodge trimmed Ken Wark of Victoria Playland, 10-3.

The modified double-knockout draw continues today with a winner to be declared on Sunday.

New badminton leader

St. Michael's University School and Norfolk House moved out in front in the inter-high school badminton league Friday.

The combined independent schools team scored a 16-4 triumph over Belmont and moved two points ahead of idle Mt. Douglas "A".

In other matches, Vic High defeated Mt. Douglas "B", 12-8 and Oak Bay downed Spectrum, 6-3.

There were no girls or mixed matches in the Oak Bay-Spectrum contest because Spectrum doesn't have a girls' team.

	P	W	L	MW	ML	Pts
SMU-Norfolk	4	4	0	61	19	8
Mt. Doug "A"	3	3	0	52	8	6
Oak Bay	5	3	2	65	35	6
Claremont	3	2	1	30	30	4
Vic High	5	2	3	40	60	4
Belmont	3	1	2	25	35	2
Mt. Doug "B"	3	1	2	23	37	2
Spectrum	4	1	3	26	54	2
Parkland	2	0	2	10	30	0
Esquimalt	2	0	2	6	34	0

Mountaineers, Caps pull upsets

VANCOUVER — North Shore Mountaineers and Vancouver Capilanos pulled upsets Thursday in the opening games of the Dogwood Senior "A" Men's Basketball League playoffs.

Klaus Heck scored 28 points, including six in overtime, and North Shore defeated Burnaby Bullets, 87-79, and Brent Watson scored 26 points as the Capilanos defeated Vancouver Athletics, 78-71.

John Mills scored 27 points for Burnaby and Bob Barrazoul led the Athletics with 22 points.

North Shore and Capilanos had tied for last place in league play, while Burnaby finished second and Athletics were third.

The next games of the best-of-three quarter-finals are scheduled for Tuesday. The series winners meet in a best of three semi-final and the winner of that series goes against league-champion Victoria Scorpions in a best-of-three final which opens Feb. 29 at Vancouver.

The Original Knight
SOLUNAR TABLES
When To Fish Or Hunt

According to the Solunar Table calculated for this area, the best times for hunting and fishing for the next 48 hours will be as follows (Times shown are **Pacific Standard** Times):

TODAY

7:45 2:55 7:05 2:15

TOMORROW

9:30 4:35 9:45 4:55

Minor periods, shorter duration, light type.
Major periods, lasting 1½ to 2 hours, dark type.

U.S. ace stops Bates on third try

Victoria Bates lost to the United States Friday evening and needed a victory late Friday night to start off elimination in the world softball championships at Lower Hutt, New Zealand.

Carl Walker's sixth-inning homer and Ty Stofflet's powerful pitching lifted the U.S. to a 1-0 triumph over the Canadian champions and into today's sudden-death final.

The loss left Bates needing two victories to retain for Canada the title won in 1972 by Richmond Hill Dynes, of Ontario.

New Zealand edged Japan, 2-0, in the other playoff game and was to meet Bates at 11 p.m. Friday but high winds and rain forced postponement of the game until today.

The game will be broadcast on C-FAX (1070), starting at 12:55 p.m.

Japan earned its playoff spot with a 6-6 record in qualifying play.

It was only the second loss in 13 games for Bates, who won the double-round-robin elimination with an 11-1 record, and it was the first time in three tries that Stofflet had managed to beat Bates.

Bates scored 1-0 and 2-1 victories in the previous meetings. Harvey Stevenson's pinch-hit single in the 10th inning drove in the winning run in the first encouter and Jim mcMillan's two-run triple in the first inning gave Bates the necessary runs in the second game.

But Stofflet, who set a tournament record Wednesday by pitching 19 perfect innings and throwing 32 strikeouts in a game against New Zealand, was in control Friday, allowing only three baserunners.

Stevenson led off with a single in the second inning, but Stofflet then struck out Bob Burrows, Jim McMillan and Bob Holness. Carl Walker led off the seventh with a single in the seventh inning, but Ken Bate popped out and Stevenson struck out. Burrows was awarded first because of interference by the catcher, but then McMillan grounded out.

Meeanwhile, the U.S. batters had lefthander Pete Landers in trouble in all but the fourth innings. Landers, who struggled through the 2-1 win over the U.S., gave up three hits and issued two base-on-balls.

The U.S. was allowed another baserunner on an error, but Bates made some fine fielding plays to keep the Reading, Pa., team off the scoreboard until Walker broke the game open with his 280-foot blast in the sixth inning.

Bate made a fine catch in centre-field to keep a run from scoring in the first inning and Burrows threw out a runner trying to steal, to kill a scoring threat in the third inning.

Stofflet finished with 12 strikeouts to Landers' three.

Stan Kern, who pitched the first nine innings in the 1-0 win over the U.S., pitched the seventh inning, after Landers was lifted for a pinch-hitter, managing one strikeout and putting the side down in order.

U.S.	000 001 0—1	3 0
CANADA	000 000 0—0	2 1

Ty Stofflet and Carl Solarek; Pete Landers, (4-1), Stan Kern (7) and Bob Burrows, Bill James (7). Home run: United States — Carl Walker.

Tretiak's armor dented

Flashy Vladislav Tretiak of Russia moves to late to keep a shot by Steve Jensen (10) of the U.S. from finding corner of net during Olympic hockey action Friday in Innsbruck, Austria. Despite the goal, the Russians coasted to a 6-2 decision. See Page 13.

Bruins trounce Cougars

New Westminster Bruins are tough opponents, even with coach Ernie McLean banished from behind the bench.

Victoria Cougars found that out Friday in Vancouver, where the Bruins eased to a 7-1 victory before 7774 fans at Pacific Coliseum.

McLean was suspended for five games earlier in the day by Western Canada Hockey League president Ed Chynoweth for failing to control his players during a Wednesday fight in New Westminster. Bruin-winger Alan Fleck was assessed a 10-game suspension for what Chynoweth termed "an unmerciful and unnecessary beating" on Gord Blumenschein of Winnipeg Clubs in the bench-clearing brawl.

Winnipeg-coach Gerry Brisson was fined $500 for taking his team off the ice during the melee and Club-forward Rick Dorman was suspended for four games for his part in the incident.

Chynoweth said the matter would be discussed further at a governors' meeting Feb. 23 in Saskatoon "at which time it is hoped the message will be made abundantly clear that we are selling hockey as entertainment and not Friday night at the fights."

With team doctor Dave Lough behind the Bruin bench, the teams played a relatively-quiet game Friday, New Westminster jumping to a 4-0 lead in the first period.

Cougars, who play host to Medicine Hat Tigers tonight at Memorial Arena, broke the shutout attempt by Blaine Peterson at 11:56 of the third period, Gregg Anderson scoring his 17th goal of the season.

The goal snapped a Bruin shutout string on home ice at 275 minutes and three seconds.

Clayton Pachal led the attack with two goals and others were scored by Rick Shinske, Steve Clippingdale, Stan Smyl, Mark Lofthouse and Brian Young.

Murray Bannerman played the first period in the Cougar net before being replaced by Danny Rogers. Bannerman suffered a slight knee injury and is a doubtfull started for tonight's game, which starts at 8:30.

In other Friday action, Medicine Hat Tigers nipped the Chiefs 5-4 in Kamloops; Regina Pats rolled to a 5-1 win over the visiting Flin Flon Bombers, Lethbridge Broncos edged the Centennials 6-4 in Calgary and Edmonton Oil Kings posted a 6-2 victory over the travel-weary Clubs, playing their seventh game in eight nights.

At Kamloops, the Chiefs held period leads of 2-1 and 3-2 before the Tigers rallied. Morris Lukowich scored the winning goal with about two minutes to play, only seven seconds after Dave Hatheway had pulled the Chiefs into a 4-4 tie with his third goal of the evening.

Victory moved the Tigers seven points up on the fourth-place Cougars in the Western Division.

★ ★ ★

WESTERN DIVISION

	P	W	L	T	F	A	Pts.
New. West.	51	36	11	4	312	177	76
Kamloops	49	31	14	4	263	188	66
Med. hat	47	26	14	7	248	198	59
VICTORIA	48	23	19	6	225	215	52
Edmonton	50	18	28	4	216	249	40
Calgary	52	15	35	2	194	273	32

EASTERN DIVISION

	P	W	L	T	F	A	Pts.
Saskatoon	53	32	12	9	275	190	73
Brandon	52	24	21	7	239	197	55
Winnipeg	53	19	30	4	209	279	42
Lethbridge	51	18	28	5	211	265	41
Regina	49	15	28	6	186	229	36
Flin Flon	49	12	31	6	173	292	30

Next games: Tonight — Medicine Hat at VICTORIA, Calgary at Lethbridge.

★ ★ ★

VICTORIA 1, NEW WEST. 7

First Period
1. New Westminster, Shinske (Beck, Maxwell) 0:30.
2. New Westminster, Clippingdale (Maxwell, Schamehorn) 6:48.
3. New Westminster, Pachal (Smyl, Maxwell) 16:17.
4. New Westminster, Smyl 16:32.
Penalties — Gustafson (V) 3:12, Berry (NW) 7:17.

Second Period
No scoring.
Penalties — Ewasiuk (V), Hobbis (NW) 7:13, Hendricks (V) 14:42, Anderson (V) 16:25.

Third Period
5. New Westminster, Young (Beck, Berry) 4:38.
6. Victoria, Anderson (17) (Will) 11:36.
7. New Westminster, Lofthouse (Clippingdale, Krook) 15:38.
8. New Westminster, Pachal (Smyl, Andres) 18:20.
Penalties — Williams (V) 3:59, Tebutt (V) 15:51.
Shots on goal by:

Victoria	8	5	7	—20
New Westminster	17	14	18	—49

Goal — Bannerman, Rogers, Victoria; Peterson, New Westminster.
Attendance — 7774.

FLIN FLON (1) — Rich Gosselin. REGINA (5) — Rob Tudor, Greg Hill, Gord Wappel, Jon Hammond, Al Dumba. Attendance: 3200.

LETHBRIDGE (6) — Brian Sutter, Steve Tambellini, Mike Boychuk, Rick Peter, Ron Delorme, Grant Eakin. CALGARY (4) — Glenn Wylie, Chris Dyer, Elmer Ray, Ted Olson. Attendance: 2656.

WINNIPEG (2) — Tom Roulston, Guy Lash. EDMONTON (6) — Doug Lecuyer 2, Wayne Babych, Jeff Bandura, Tony Currie, Barry Brown. Attendance unavailable.

MEDICINE HAT (5) — Ron Areshenekoff, Don Murdoch 2, Morris Lukowich, Tom Bast. KAMLOOPS (4) — Dave Hatheway 3, Barry Melrose. Attendance: 2194.

Vikettes roll on but Vikings bow

University of Victoria Vikettes maintained their winning streak Friday, but the Vikings suffered another blow to their playoff hopes.

Marg Mainwaring scored 18 points and the Vikettes boosted their record to 15-0 by defeating University of British Columbia Thunderettes, 50-39, in a Canada West University Athletic Association women's basketball game in Vancouver.

But the Vikings couldn't handle six-foot-11 Terry McKay and dropped an 84-58 decision to the Thunderbirds in the men's game.

Miss Mainwaring, who leads the league in shooting percantage, maintained her tremendous accuracy. The five-foot-nine forward was good on six of seven shots from the field and six of six tries from the free throw line, and also pulled in 10 rebounds.

Coach MikeGallo used a straight one-on-one defence throughout and the steady Vikette squad built a 34-23 lead at the half.

The Vikings, meanwhile were plagued with inconsistent shooting and were unable to handle the giant McKay under the boards. Besides grabbing 20 of the Thunderbirds 41 rebounds McKay scored 15 points.

Vikings, who are one game ahead of UBC in the battle for the second and final playoff spot, were without leading scorer Jim Duddridge, who has a sprained ankle.

VIKETTES (50): Laury Grimston 4, Lorna McHattie 5, Mairi-Anne Longmore 2, Lesley Godfrey 8, Ronni Hind 8, Edna Ritchie, Jan Nowell, Theresa Marcin 4, Marg Mainwaring 18, Cathy Auburn 1.

THUNDERETTES (39): Judi (Kent) Ruby 6, Sarah Lindsay 2, Deretta Smith 2, Tara Smith 3, Laura Stewart 1, Laurie Watson 4, Sharon Williams 9, Carole Wilson 6, Louisa Zerbe 6.

VIKINGS (58): Lee Edmondson 19, Doug Mosher 6, Tim Carlson, Robbie Parris 6, Chris Hebb 13, Dave Speed 1, Bert Zethoff 4, Tim Mcovern 3, Lorne Dakin 6.

THUNDERBIRDS (84): Bill Berzins 7, Jan Bohn 8, David Craig 14, Bob Dunlop, Dave Kirzinger 5, Ed Lewin 4, Mike McKay 15, Brian Sutherland-Brown 2, Chris Trumpy 10, Ralph Turner 19.

Wings extend streak

Detroit Red Wings are on the move.

Out of playoff contention for several National Hockey League seasons, the Red Wings have built an unbeaten run to six games and are challenging Pittsburgh Penguins for the final Norris Division berth in post-season play.

Wings moved to within four points of the Penguins on Friday by upsetting New York Islanders, 4-3, at Uniondale, N.Y., in a makeup of a December game postponed by a snowstorm.

Centre Walt McKechnie scored the 4-2 goal early in the third period after helping set up two others and goalkeeper Doug Grant, making his first NHL start in 14 months, blocked 20 shots to halt a New York unbeaten run at seven games.

Grant, who was subbing for injured Jim Rutherford, last started in goal for the Wings on Dec. 5, 1974, and has spent much of his time in the minors since mid-December, 1974.

The six-game unbeaten streak is Detroit's longest in the last four years.

In other Friday action, Montreal Canadiens scored a 7-1 win over the visiting California Seals; St. Louis Blues topped Vancouver Canucks, 5-3, in the Missouri city; and Chicago Black Hawks scored twice in the third period for a 2-1 win over the Flames in Atlanta.

The win boosted the first-place Hawks 10 points up on the Canucks in the race for Smythe Division honors while St. Louis crept to within four points of Vancouver.

Tonight's game between Toronto Maple Leafs and Boston Bruins will be telecast on channels 2 and 6, starting at 5 o'clock.

★ ★ ★

NORRIS DIVISION

	P	W	L	T	F	A	Pts.
Montreal	53	38	7	8	225	114	84
Los Angeles	51	28	21	2	179	177	59
Pittsburgh	52	20	25	7	202	205	47
Detroit	53	18	28	7	144	195	43
Washington	53	5	42	6	145	270	16

PATRICK DIVISION

	P	W	L	T	F	A	Pts.
Philadelphia	51	31	10	10	222	143	72
NY Islandrs	51	28	13	10	203	123	66
Atlanta	57	25	24	8	184	168	58
NY Rangers	52	19	27	6	170	216	44

SMYTHE DIVISION

	P	W	L	T	F	A	Pts.
Chicago	53	27	15	16	162	144	60
Vancouver	52	20	22	10	171	174	50
St. Louis	52	19	25	8	164	183	46
Minnesota	51	16	31	4	126	180	36
Kansas City	52	11	35	6	124	227	28

ADAMS DIVISION

	P	W	L	T	F	A	Pts.
Boston	51	32	10	9	198	143	73
Buffalo	52	29	15	8	222	154	66
Toronto	52	21	20	11	176	170	53
California	53	19	29	5	156	178	43

Next games: Tonight — New York Rangers at Detroit, St. Louis at Philadelphia, Washington at Kansas City, Pittsburgh at Los Angeles, Buffalo at Minnesota, Boston at Toronto.

DETROIT 4, NY ISLANDERS 3

First Period
1. Detroit, Hogaboam (15) (McKechnie) 8:55.
2. NY Islanders, Gillies (25) (Trottier) 11:41.
3. Detroit, Bergeron (21) (Maloney, McKechnie) 16:18.
4. NY Islanders, Westfall (14) (Price, J. Potvin) 17:52.
Penalties—Lewis (I) 1:08; St. Laurent (I) 8:08; Bloom (D) 11:13; Bergeron (D), Howatt (I) 16:37.

Second Period
No scoring.
Penalties — Bloom (D) 8:00; Hart (I), Hamel (D) 11:09.

Third Period
5. Detroit, Libett (16) (Lochead, Watson) 1:20.
6. Detroit, McKechnie (22) (Maloney, Salovaara) 2:17.
7. NY Islanders, Nystrom (17) (Howatt, D. Potvin) 13:01.
Penalties—None.
Shots on goal by

NY Islanders	9	7	7—23
Detroit	13	10	5—28

Goal — Resch, Smith, NY Islanders; Doug Grant, Detroit.
Attendance — 10,205.

CHICAGO 2, ATLANTA 1

First Period
1. Atlanta, Bennett (27) (Carriere, Houston) 4:58.
Penalties — Gibbs (A) (minor, major), Rota (C) (major) 8:33.

Second Period
No scoring.
Penalties — Quinn (A) 13:01, Russell (C) 15:07.

Third Period
2. Chicago, Hull (18) (Bordeleau, Bollirev) 4:08.
3. Chicago, Tallon (6) (Boldirev) 19:09.
Penalties — Quinn (A) 0:19, Hull (C) 19:09.
Shots on goal by:

Chicago	14	8	7	—29
Atlanta	7	7	9	—23

Goal — Esposito, Chicago; Bouchard, Atlanta.
Attendance — 12,921.

CALIFORNIA 1, MONTREAL 7

First Period
1. Montreal, Shutt (27) (Mahovlich, Bouchard) 9:33.
2. Montreal, Lafleur (35) (Mahovlich) 17:25.
3. Montreal, Robinson (8) (Trembley, Lapointe) 19:45.
Penalties — Wilson (M) 11:34, Moxey (Cal) 15:41.

Second Period
4. Montreal, Robinson (9) (Cournoyer, Lapointe) 9:04.
5. Montreal, Shutt (28) (Robinson, Lafleur) 12:24.
6. Montreal, Cournoyer (19) (Wilson, Lemaire) 18:00.
7. Montreal, Lemaire (15) (Wilson) 18:45.
Penalties — Christie (Cal), Risebrough (M) (majors) 1:19, Stewart (Cal) 7:15.

Third Period
8. California, Murdoch (14) (Girard, Jacobs) 12:24.
Penalty — Lapointe (M) 13:53.
Shots on goal by:

California	7	7	9	—23
Montreal	10	15	15	—40

Goal — Meloche, Simmons, California; Larocque, Montreal.
Attendance — 15,322.

VANCOUVER 3, ST. LOUIS 5

First Period
1. St. Louis, Lefley, (30) (Sanderson, R. Plager) 11:14.
Penalties — Pratt (V) 0:46; Snepsts (V) 5:08; Hess (SL) 17:59.

Second Period
2. Vancouver, Blight (19) (Richardson) 0:47.
3. Vancouver, Gould (18) (Monahan) 0:59.
4. St. Louis, Lefley (31) (Sanderson, Affleck) 9:02.
5. St. Louis, Plante (11) (Berenson, B. Plager) 15:22.
6. Vancouver, Boudrias (5) (Robitaille, Snepsts) 19:33.
Penalty — Gassoff (SL) 17:55.

Third Period
7. St. Louis, Sanderson (18) (Larose, MacMillan) 5:24.
8. St. Louis, R. Plager (3) (Lefley, Sanderson) 7:11.
Penalty — Butler (SL) 9:58.
Shots on goal by

Vancouver	7	13	13	—33
St. Louis	22	5	12	—39

Goal — Smith, Vancouver; Johnston, St. Louis.
Attendance — 17,221.

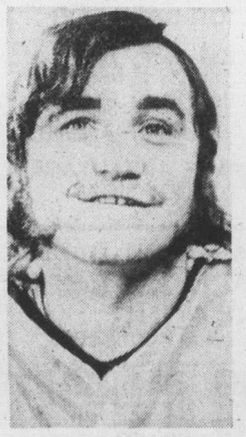

Out for season

Torn ligaments in his left knee have sidelined Rick MacLeish of Philadelphia Flyers for the rest of the season. MacLeish suffered the injury when checked by Harold Snepsts of Vancouver during a Thursday game won by the Flyers, 6-1. Coach Fred Shero said that rookie Mel Bridgman would take MacLeish's place on a line with Gary Dornhoefer and Ross Lonsberry.

Vic High Tigers post 10th win

Victoria Tigers extended their winning streak to 10 games Friday.

Lesley Metcalfe and Shelley Godfrey scored 14 points each as the unbeaten Tigers defeated Claremont Spartans, 45-31, in an inter-hig school girls' basketball game at Claremont.

The victory boosted the Tigers lead in Division "A" to six points over Belmont Tomahawks, who have one game in hand.

In the only other league game, Spectrum held on to the fourth and final playoff spot in Divison "B" by beating winless Parkland Panthers, 41-34, at Parkland.

In boys' exhibition games: Roy Gerrath scored 20 points but Spectrum dropped a 73-49 decision to Vancouver Technical at Spectrum; and in another game at Spectrum, Templeton of Vancouver upset Belmont Braves, 81-71.

In the Kelowna invitational tournament, Oak Bay advanced to the semi-finals by downing Rutland, 78-64. Craig Higgins scored 24 points for Oak Bay, which meets top-ranked North Surrey today.

SPECTRUM (41): Liz Dye 2, Mary Doyle 6, Debi James 2, Pam Kozak 8, Sue Chevrier 2, Joanie Wong 4, Marian Babity, Kathy Kozak 9, Kathy Weir 2, Evy Thompson 6, Kelly Fisher, Audrey Levins.

PARKLANDS (34): Eleanor Benn 11, Louise Herlinveaux, Lyn Calvert 11, Teri Sanderson 2, Kathy Salt 4, Lori McDonald, Laurine Daniels, Angel Sampson 6.

VIC HIGH (45): Shelley Godfrey 14, Terri Paone 8, Vicki Fitzpatrick 7, Sandy Lewis 2, Lesley Metcalfe 14, Val Bucsis, Donna Lomas, Cathy Higgins, Linda Reid, Joanne Hennekes, Cathy Lane.

CLAREMONT (31): Karen Dickey 1, Lisa Atkinson 6, Yoland Olivotto, Lyn McKean, Carmelita Olivotto, Tracy Wilkinson, Deb Perry 7, Lyn Crawford 6, Liz Fleming 11, Leslie Shumka, Wendy Sutherland.

A BATTLE FOR THIRD PLACE

8:30 MEMORIAL ARENA

VICTORIA COUGARS
vs.
MEDICINE HAT TIGERS

FEB. 7th SATURDAY

SATURDAY, 8:30 AT MEMORIAL ARENA

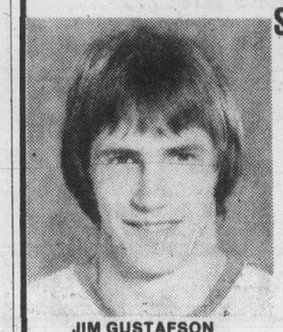

JIM GUSTAFSON
Top Cougar Scorer and a Top WCHL Playmaker

A 4-Point Game Saturday as the Cougars host the Tigers. The two clubs have been battling for third place all season but have not met since Dec. 16 at The Hat. The game ended 4-4.

Event No. 28

COUGARS HOST
NEW WESTMINSTER TUESDAY

DON MURDOCH
Top Goal Scorer in WCHL

2-7

THE BATES IN NEW ZEALAND!
EXCLUSIVE LIVE COVERAGE
DIAL C-FAX 1070

The Daily Colonist.
(ESTABLISHED 1858)

FORD TRUCKS
LARGE SELECTION
peter pollen ford

—John Henderson photo

LEARNING THROUGH experience is Robbie Powelson, left, assisted by teacher-aide Mary Maddison, local Lions' club member Boie Myhre and teacher Billie Jean Smith. Ms. Smith has had seven years experience of teaching deaf students in United States.

Alberni Valley Hearing Handicapped Society

Battle 'almost won'

By JOHN HENDERSON
Colonist Correspondent

PORT ALBERNI — The struggle by the Alberni Valley Hearing Handicapped Society for local schooling "is almost won."

It began in the mid-1960s when the society was formed, principally of parents of deaf and hard-of-hearing children, to see if they could not obtain local training for the deaf children of the area. In the past, the children had to be sent away to such institutions as Jericho school in Vancouver.

The first accomplishment was the obtaining of classroom space in the Eighth Avenue Elementary school.

Today, the society considers the battle for local schooling is almost won. In January, the school board accepted responsibility for the salary of a teacher aide for the class, having previously assumed the salary of the teacher and 50 per cent of all capital cost incurred for the program.

The class has already graduated several students. The last students to graduate, after reaching the junior high level, has gone this year to Jericho school.

Her progress there, according to school superintendent Ron Lyon, has been "exceptionally good, which says a lot for our local program."

At least two other grads have been able to assimilate into the regular junior high schools in the area — with a minimum of special tuition.

The current teacher of the class is Billie Jean Smith, who took over the class in January, after seven years of teaching deaf students in a school attached to the public school system in Santa Rosa, Calif.

After obtaining her regular teaching certification, Ms. Smith went to three colleges over a period of two years to obtain her specialist certificate to teach the deaf.

She, of course, has normal hearing herself.

"I was interested in the challenge of this type of teaching and I have found it very rewarding."

Having come from a fairly large facility for the teaching of the deaf, Ms. Smith has not found all the physical aspects available in the Port Alberni program. However, she has found a great deal of support from the society for anything she needs, and a good resource centre for special material.

"It's more like teaching in the little country school," she said. "We have five children ranging in age from six to eleven, so they must all be taught independently, according to the extent of their deafness and their individual progress."

Ms. Smith is using for teaching a sign language which originated in the U.S. It uses the same basic signs as the old system, but with the addition of prefixes and other grammatical forms which enable the teacher to better instruct in spelling and the making of proper sentence structure.

"I'm going to adapt it slowly here — it really gives the children much more flexibility in communicating," she said.

Ms. Smith said her teaching assistant, Mary Maddison, who is deaf "of great assistance" in her program.

"I've never worked with the assistance of a deaf person, and it is just terrific how much it helps," she says.

Mrs. Maddison has been deaf since the age of five, a victim of meningitis, and can only hear "extremely loud noises."

She lip reads with great proficiency and it is difficult to tell she is deaf.

Mrs. Maddison is now a full-time aide in the deaf class. She came from Nova Scotia with her husband, five years ago, after receiving a high school education and vocational training at a school for the deaf in Amherst N.S.

"Really, I just fell into this job three years ago," she said.

"My sister-in-law lives here and is a teacher in the school. She mentioned the class to me, and the fact that the society was having trouble at that time finding help. I offered my services and they started bringing me in one day a week. The job just grew from there, and now I'm really into it."

Ms. Smith spoke highly of Mrs. Maddison's contribution.

"For instance, all young children who are almost totally deaf and who haven't mastered the sign language, make up their own signs when they can't express themselves any other way. Any teacher expects this, but with Mary here I can almost invariably count on her interpreting for me what the child is trying to say. She seems to know instictively — and she's very seldom wrong."

"Then too, the kids know Mary is deaf, and they can see, right here, that a deaf person can do a lot of things that maybe they thought they couldn't do.

"Mary's probably my biggest plus so far in this job."

Integration is a key word in the program Ms. Smith said. "The goal is to develop the childrens' ability to communicate to the point that they can be assimilated into the regular school system.

"That's what we're striving for. So we take the pupils who can lip-read into some regular classes, let them take classes like gym with the other kids, and generally let them mix as much as possible with children their own age who have no hearing problem."

There are several special aids built into the program to help with teaching, but Ms. Smith stressed that the children learn to communicate with no more than what any personal aides, such as the normal hearing aid, can do for them.

"I don't think it wise or fair to give the child special aids at school and then cast him loose without them at home or with his peer group," she said.

March 3 in Springfield

Extradition hearing set

DUNCAN — A hearing on the request for extradition of James Rodriguez Malendez, 25, charged with double murder here Oct. 24, will be held March 3, the Colonist learned from a reliable source in Duncan Friday.

The request, made by the Canadian federal justice department, will be heard by the United States federal court in Springfield, Mo.

Rodriguez, who has used that first of two family names in the Latin-American custom, was arrested Tuesday at Fort Leonard Wood, Mo., where he was undergoing army training after enlisting last month. He is an American citizen, formerly of Duncan.

Rodriguez is charged with two counts of murder punishable by life in prison in the deaths of James (Barney) Oldfield, 29, and Mrs. Pamela (Share) Jones, 22, both of Duncan, whose bodies were found Nov. 16 near a municipal dump.

The U.S. court in Springfield, where Rodriguez is being held, appointed a public defender Thursday to represent him.

Regional crown counsel in Nanaimo, Alan Filmer, is preparing the documents, which will be presented in the extradition proceedings.

Louis Pena, 28, a child care worker from Mill Bay, was charged on Nov. 17 with being accessory in the deaths. He is out on bail, due to appear in the Duncan provincial court April 15 for a preliminary hearing.

27 years slipped by

27 years ago, Qualicum school trustees moved that James White, young Scotsman, be appointed secretary-treasurer to the school board. Another trustee seconded the motion. James White (left) retired this month as secretary-treasurer of Qualicum school board, and on hand to give him their best wishes at a special farewell party at the George Inn were Mrs. Edith Goold, mover of motion 27 years ago, and Phil Eggersma, seconder.

More news of Island Page 40

Death probe continuing

COURTENAY — Coroner George Dutfield said Friday he was still investigating the death of a 33-year-old man found dead of exposure Wednesday near a lodge for the mentally retarded about three miles south of Courtenay.

Samuel Williams, acutely near-sighted and mentally handicapped, was found 14 hours after he left Bevan Lodge Tuesday night after an argument with another lodge resident.

His body was found in dense bush about 1,500 yards from the lodge. He had thrown his glasses away and had stripped off his shirt.

An RCMP spokesman said Williams apparently panicked when he became disoriented in the bush.

Dutfield said he will decide whether to call an inquiry or an inquest when all information on the incident is compiled.

The private lodge is funded by the human resources department.

With 15 per cent hike

Alberni board approves 1976 budget

PORT ALBERNI — School Board for District 70 this week unanimously passed its 1976 budget, which is slightly more than 15 per cent higher than in 1975.

With a total of $13,375,131 the budget has added $1,763,961 to the 1975 figures.

The largest increases are in the areas of instructional expenses, estimated at $9,280,000, which includes the almost 12 per cent increase in teacher salaries, $1,119,000 for operation expenses, and $1,100,000 for debt services.

Only one item came up for disucssion before the budget was passed, since the board had already held two meetings in camera going over the budget.

Trustee Ron Burley suggested that half of the funds proposed for increase in teaching staff, or $30,000, be taken out of the budget.

"We're all aware that student enrollment is down, from over 9,000 to about 8,400, and this trend is likely to continue.

I can't see us adding any more teaching staff in September," Burley said.

Trustee Bob Hoadley disagreed with this reasoning. "There is a close study of our pupil-teacher ratio to be done this spring," he said, "and it's only when this is complete that we'll know what the situation is."

"I can't see taking anything out of the budget until we're sure of our ground," he said.

"Then if the funds are not necessary, they simply won't be spent and will be a surplus for next year."

Trustee Neil Reinhart agreed with Burley.

"If we don't cut the sum to what we really anticipate," Reinhart said, "the money will be collected from the taxpayer, and it always seems that once we've collected the money we find some way to spend it."

Secretary-treasurer John Wright pointed out at this point that a surplus of some $126,000 had occurred last year, and had been put into the 1976 budget.

Burley persisted however, saying that "the public expects us to hold the line this year or at least show that we are making the effort to do so. We shouldn't be leaving any fat in this budget just in case."

Trustee June Kearney, arguing against the motion, said that on two points the sum should remain in the budget. first, she said, the department of education had as yet shown no indication of what teacher-pupil ratio was acceptable, and secondly there was no pattern in the enrollment pattern which would guarantee that any teachers could be cut, or that in fact teachers might not have to be added to certain schools.

Chairman Mark Mosher agreed with Kearney. "We should have some protection on terms of the possibility of adding more teaching staff," he said, "and while I know the public wants no extravagance shown, they still want more service if needed, not less."

On that note, Burley's fotion was defeated, and the motion to pass the budget passed with the necessary two-thirds majority.

College names new council

NANAIMO — Donald Hammond, Lake Cowichan, has been re-appointed to the Malaspina College Council for a period of one year. He is the incumbent chairman of the council. Joining him on the council are Beryl Bennett, Nanaimo; Dr. Joseph Boulding, Nanaimo, and Jack Abercrombie, Duncan.

Mayo operation may open soon

NANAIMO — An official of the Mayo Lumber Company in Nanaimo said Friday that a concerted effort is being made to open the mill in about two months.

The official was commenting in the wake of a call by Local 8 of the Pulp Paper and Woodworkers of Canada for a meeting involving government, company and union officials aimed at settling problems and getting the mill back into operation. The mill closed about one year ago, after company officials said operation could not be maintained because of depressed world lumber markets.

The union claimed, on the other hand, that the shutdown was the result of internal problems among two owner groups. The company is owned 60 per cent by Japanese interests and 40 per cent by Mayo Holdings, a Canadian firm.

A spokesman for the majority shareholders said Friday that a final decision on reopening the mill will be made soon.

He said he realizes the plight of the 250 former employees who have been unemployed since the shutdown.

The official repeated earlier statements that the mill could not continue to produce lumber economically since it depended heavily on the European lumber market, which he described as the most depressed in the world.

The official said he could not comment on the union claim of internal problems, other than to say they were based on "outside rumors."

Logger carves new career

COURTENAY — A former Alberta logger has carved out a career for himself which takes him several thousand miles each year criss-crossing Canada and the United States.

Donald Colp of Mission City, is drawing large crowds of interested spectators during a brief three day visit to watch and marvel at his chainsaw artistry.

He can turn a block of wood into an eight-foot totem pole in three hours, or a menacing bear in just half an hour.

His statues of gold panners and Indian chiefs take a day to make and sell for about $200.

During his six years of creating statues and wall ornaments he has appeared on television 34 times, including the long-running What's My Line show in New York, and the Bob Switzer show in Vancouver.

Colp says he always wanted to carve, but to make a living he had to use something faster than a hammer and chisel.

His wife Hilda is his manager and mother of their four daughters and five boys.

Colp carves in all woods but prefers Ponderosa pine and cedar because they hold fine features better.

He uses a chain saw for all carving, except for the faces, for which he uses special tools because of the minute detail involved.

—Bill Smith photo

Former logger Donald Colp at work in Courtenay

3 DAYS
VANCOUVER ISLAND
Antique Show & Sale
• 20 Antique Dealers in one show!
• 5000 Antique items!
ANTIQUES - COLLECTABLES - FINE ART
GEORGIAN LOUNGE
EMPRESS HOTEL, VICTORIA
FRIDAY, FEB. 6 6 P.M. - 10 P.M.
SATURDAY, FEB. 7 12 NOON - 10 P.M.
SUNDAY, FEB. 8 12 NOON - 4:30 P.M.
Admission $2.00

JOIN in all the laughs and fun of the old Wig 'n Dickie featuring your old London Host.
EDDIE SHEAR, ERIC and BOBBY McQUILLAN
EVERY FRIDAY and SATURDAY 6 p.m.-9 p.m.
"An OLD ENGLISH DE LUXE BUFFET"
only $6.50
Cabaret 9 p.m.-1 a.m.
NO COVER CHARGE FOR DINERS
RESERVATIONS RECOMMENDED
THEATRE Wig 'n Dickie RESTAURANT
THE WILSON MOTOR INN
850 BLANSHARD ST. 385-6787

ART GALLERY OF GREATER VICTORIA
Through February 29:
The Quilt Show
A rare and extensive view of 19th and 20th century artistic quilt making in Canada.
Asian Textiles
Examples of 18th and 19th century Chinese and Japanese textiles ranging from a Japanese fisherman's humble dyed garment to an elaborately embroidered Chinese court robe will be on exhibit.
English Watercolors
Some of the major masters of the early 19th century British Watercolour school are represented in a selection of works from the Gallery's Permanent Collection.
Hours:
10:00 a.m.-5:00 p.m. Tuesday through Saturday
7:30-9:30 p.m. Thursday, 2:00-5:00 p.m. Sunday
Visit the GALLERY SHOP
1040 Moss Street, Victoria, V8V 4P1, 384-4104
2-4

James Bay Inn
presents a few selections from our menus
little ITALY RISTORANTE
TIFFANY DINING LOUNGE
Pollo D'Oro 4.95
Spaghetti Carbonara 3.75
Ravoli 3.95
Trota "Italiana" 4.50
Filet Mignon 8.00
Roast Beef 6.25
Steak "Oscar" 9.50
T-Bone Steak 8.00
RESERVATIONS 384-7151
Featuring Dancing TO THE "NEW FRIENDS"
THE FOGHORN
270 Government Street
2-6

— CP

Francine Douville, 19, squeals with delight on being chosen Winter Carnival queen in Quebec City. Carnival opened Thursday for 10-day run.

Shock for audience

Greasers hit Vegas stage

LAS VEGAS, Nev. (AP) — The woman in the first row doesn't know if she's going to be serenaded or whipped with a tire iron.

She'd like to burst out laughing but doesn't dare because of the menacing look she's getting from the seedy-looking character standing stage front.

It's all part of an act called Sha Na Na, but it's a little different for a Las Vegas audience.

"I find that 50-year-old people are just as greasy as 20-year old people," says John Bauman, who plays Bowzer, the group's slimy-looking, juvenile delinquent lead singer.

"You have to deal with them a little bit differently," he said recently of the night club audiences after the group's first appearance in this resort centre. "I try to make as much direct contact as possible. You wear them down.

"I try to shock them. I really get nasty because the character I play is the nastiest guys in the world. But if you look them in the eye and get them to laugh right away, it's smooth sailing."

The Sha Na Na product is not rock 'n' roll in the traditional sense. It's theatre—"grease rock" they call it—10 young men dressed to kill, literally, with plastered-down hair, cigarette packs rolled into the sleeves of their T-shirts, cut-off motorcycle jackets and leather pants.

Most of the members of the group were youngsters during the '50s, but they remember it vividly through their older brothers and from films and records.

Sha Na Na began as an offshoot of a glee club at Columbia University in 1969 and for about five months the group played small clubs and college campuses in New York before winning acclaim at the Woodstock Festival.

Although the group first gained recognition with its Woodstock appearance, it wasn't instant fame.

"The group was going out and staying three to a motel room," said Bauman. "Woodstock got us to that point. That's not exactly stardom."

Puddings honor Midler

CAMBRIDGE, Mass. (AP) — Singer Bette Midler has been chosen Woman of the Year by Harvard University's Hasting Pudding theatrical club, the oldest such college club in the United States.

She is to receive the award Feb. 1 following a parade to Harvard Square.

Miss Midler is the club's 26th Woman of the Year. Valerie Harper was chosen last year, and others so honored include Faye Dunaway, Liza Minnelli, Carol Channing, Shirley MacLaine, Carol Burnett and Katherine Hepburn.

The award is given to outstanding women of the theatre who show "great artistic skill and feminine qualities."

SATURDAY, FEB. 21
8:00 P.M.
McPHERSON PLAYHOUSE
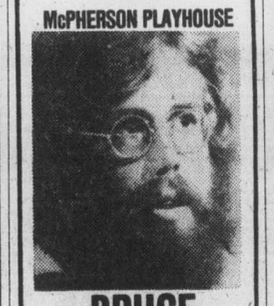
BRUCE COCKBURN
in concert
TICKETS: $4/$5/$6
AVAILABLE AT
McPHERSON BOX OFFICE
VICTORIA TICKET CENTRE
AT EATON'S
2-6

Kentucky blackbirds saved by weather

RUSSELLVILLE, Ky. (AP) — The state agriculture commissioner said today that efforts to kill millions of bothersome blackbirds in western Kentucky may not be as successful as was first expected.

Agriculture Commissioner Tom Harris said he fears the birds, called a health hazard by officials, were not wet enough when they were doused with the chemical detergent Tergitol.

"We needed more rain, it looks like," he said as he watched the sky darkened with birds in flight early Friday. "We won't know how successful we've been for two or three days."

The birds' roost, containing an estimated 6 to 8 million blackbirds, grackles and starlings was sprayed with 2,400-gallons of the chemical Thursday night by helicopter.

The chemical detergent, mixed with alcohol and water, is designed to strip protective oils from the birds' feathers and cause them to die from exposure when it is cold and damp.

The birds have been blamed for an increase in the incidence of histoplasmosis, a human lung disease, and for millions of dollars in crop damage in Kentucky and Tennessee.

"A sparkler that is guaranteed to open both your eyes and mouth in shocked disbelief."
—Liz Smith, Cosmopolitan

Charlotte
A film by Roger Vadim
Restricted.
R. W. McDonald, B.C. Dir.
showtimes 7 and 9
TOWNE

RACE FROM OUTER SPACE TO SEVEN MILES BELOW THE SEA!
VOYAGE TO THE BOTTOM OF THE SEA
20th Century-Fox
WALTER PIDGEON
JOAN FONTAINE
BARBARA EDEN
PETER LORRE
ROBERT STERLING
MICHAEL ANSARA
FRANKIE AVALON
PLUS
THE LION
Showtime: 1:00 p.m.
All Seats $1.00 GENERAL
2-6
TOWNE

Jazz At The Playhouse Presents
MOODS OF MAN
TRIUMVIRATE
Folk To Bach And All That Jazz
Starring.
ELMER GILL Piano
JIM JOHNSON Guitar
HARRY AOKI Bass
. . . nothing short of phenomenal
Seattle Post-Intelligencer
Never before a concert to suit both dedicated longhairs, suspicious novices and exalted jazz buffs. Originality, Humour, a warm kind of universal quality and above all flawless musicianship. Dr. H. R. Sarbin.
FRIDAY, FEBRUARY 13, at 8:00 p.m.
McPHERSON Playhouse
TICKETS NOW ON SALE AT
McPherson and Eaton's.
BOX OFFICES
$2.50, $3.50, $4.50

CREST MOTOR INN
BUSINESSMEN'S LUNCHEON
11:30 a.m. to 3:00 p.m.
Featuring Daily Specials
PROVINCIAL DINING ROOM AND COFFEE SHOP
OPEN WEEKDAYS
7 a.m. to 10 p.m.
SUNDAYS and HOLIDAYS
8 a.m. to 10 p.m.
386-2421
455 BELLEVILLE ST.
Facing the Inner Harbour

SHOWTIMES
SATURDAY 12:50, 2:50, 4:55, 7:00 & 9:10
SUNDAY FROM 2:50
RESTRICTED
WARNING — Frequent brutal violence. — R. W. McDonald, B.C. Director.
CAPITOL 805 Yates 384-0851
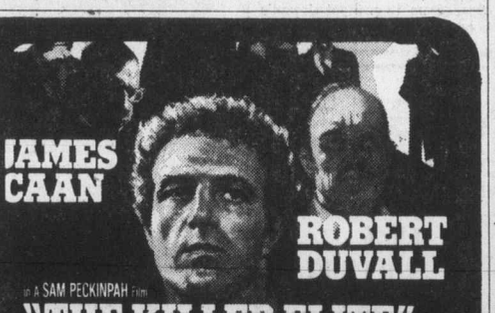
JAMES CAAN
ROBERT DUVALL
in A SAM PECKINPAH Film
"THE KILLER ELITE"

SHOWTIMES
Sat. & Sun. 2:15, 4:30, 6:50, 9:15 p.m.
Weekdays 6:50, 9:15 p.m.
MATURE: Coarse language throughout, some violence. — R. W. McDonald, B.C. Director
CORONET 836 Yates 383-6481
SEVENTH WEEK!

AL PACINO in DOG DAY AFTERNOON

SHOWTIMES
SATURDAY 12:45, 2:50, 4:50, 7:00 & 9:10
SUNDAY FROM 2:50
MATURE — Warning, occasional violence and coarse language. — R. W. Mc-Donald, B.C. Director.
2-7
ROYAL 805 Broughton 383-9711

LIZA MINNELLI
GENE HACKMAN
BURT REYNOLDS
LUCKY LADY

ESQUIMALT SPORTS CENTRE
ICE SKATING
EVERY SATURDAY
Family 10:30 to 12 Noon
Public 2:00 to 4:00 p.m.
Teens 8:15 to 10:00 p.m.
SUNDAY
Public 2:00 to 4:00 p.m.
Adults 8:15 to 10:00 p.m.
16 Years and Over
SKATE RENTALS AND SHARPENING

Friday & Saturday
February 6 & 7
AUDUBON WILDLIFE FILM NIGHT
Newcombe Auditorium (Provincial Museum)
8 P.M.
"PACIFIC SHORES"
with
Norman Wakeman
Professor of Biology, Pasadena, California
Adults: $1.50 Students and Senior Citizens $1.00, Sponsored by Victoria Natural History Society.

A LIMITED ENGAGEMENT
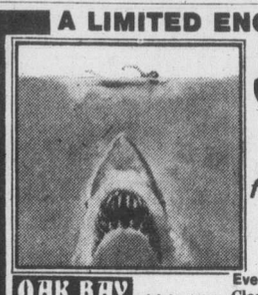
JAWS
The terrifying motion picture from the terrifying No. 1 best seller.
May be too intense for younger children.
Evenings only at 7:00 and 9:00
OAK BAY 2184 OAK BAY AVE
Adults $2.50 Closed Sunday Students $2.00
G.A. Members $1.00 Children $1.00
MATURE — Warning: Some frightening and gory scenes — R. W. McDonald, B.C. Dir.
2-5

The greatest wildlife and chase story in the history of the North!
Challenge to be Free
HE BECAME A LEGEND YOU'LL NEVER FORGET...

General Entertainment
STARRING MIKE MAZURKI as "Trapper" and JIMMY KANE as "Old Tracks" Research by DICK NORTH
Directed by TAY GARNETT A PACIFIC INTERNATIONAL ENTERPRISES, INC. RELEASE · COLOR by CFI
4th & FINAL WEEK
FOX CINEMA Quadra at Hillside 382-3370
NIGHTLY AT 7:00 & 9:00 MATINEE SAT. 1:00
EAST INDIAN SHOW
SUN. FEB. 8, 3 p.m.
"BENAAM"
(after Zanzeer)
Starring: Amitabh Bachchan
• Moushami Chatter Jee
• Madan Puri • Helen
• Tun Tun
and NARINDRA CHANCHAL (Bobby Fame)
(Colour with English Subtitles)
2-7

GEORGE KENNEDY · JOHN MILLS
THE HUMAN FACTOR
RESTRICTED
Very violent throughout (R. McDonald)
Shows Daily at 1:30 3:05, 5:00 7:00, 9:10

ODEON 2 780 YATES STREET 383-0513
If you think you're not afraid of the dark
If you feel nothing can shock you
If you say you don't scare easily
If you believe you've seen everything
THEN SEE...
SHIVERS
BEING TERRIFIED IS JUST THE BEGINNING!
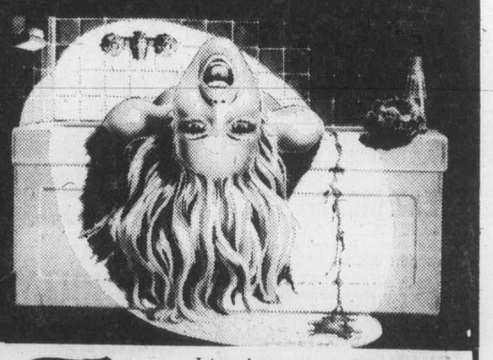
RESTRICTED
Intense horror, many gory scenes (R. McDonald)
ODEON 1 780 YATES STREET 383-0513
MATINEES FRI., SAT., SUN. 1:30, 3:20, 5:10
NIGHTLY 7:00, 9:10

ROBERT REDFORD — FAYE DUNAWAY
"THREE DAYS OF THE CONDOR"
MATURE
NIGHTLY 7:05, 9:15
COUNTING HOUSE CINEMA 1
"MAHOGANY"
ONE COMPLETE SHOW 7:00 p.m.
Starring Diana Ross
Plus: "ONCE IS NOT ENOUGH"
MATURE
Frequent coarse language, some nudity — (R. McDonald).
COUNTING HOUSE CINEMA 2 BROAD AT BROUGHTON 383-3434

The adventure of SHERLOCK HOLMES' SMARTER BROTHER
HAIDA 808 YATES STREET 382-4278
Matinees, Fri., Sat. 1:30, 3:15, 5:15.
Nightly 7:15, 9:15
Sunday 2:15 "MACBETH"
GENERAL — PARENTS: Occasional coarse language — (R. W. McDonald).
2-7

386-2121
Monday through Saturday
8 a.m. to 6 p.m.

CLASSIFIED ADVERTISING

Vancouver Island's Largest Shopping Centre in Print

386-2121
Monday through Saturday
8 a.m. to 6 p.m.

CLASSIFICATION INDEX

VITAL STATISTICS
1 Births
8 Cards of Thanks

THE FOLLOWING SEVEN CLASSIFICATIONS ON THE LAST PAGE OF CLASSIFIED

8-A Cards of Thanks
5 Deaths and Funerals
9 In Memoriams
10 Funeral directors
11 Monumentals
12 Florists
13 Miscellaneous

NOTICES
14 Announcements
15 Coming Events and Meetings
16 Catering, Banquets and Reception Rooms
17 Restaurants
18 Places to Visit
20 Lost and Found

EMPLOYMENT
21 Help Wanted—General
22 Office Help
23 Skilled Trades
24 Sales Persons and Agents
25 Teachers
26 Part Time—Temporary Help
30 Situations Wanted

BUSINESS SERVICES AND DIRECTORY
36 Business Services and Directory

PERSONAL SERVICES
33 Bands, Musicians and Orchestras
34 Pre-Recorded Music
40 Business Personals
43 Dancing
42 Education
71 Music Teachers
39 Personals
32 Trade Schools
38 Travel

MERCHANDISING
83 Aircraft
117 Antiques
78 Bicycles
80 Boats and Marine
65 Building Supplies
93 Cameras, Supplies and Photo Finishing
127 Chicks, Poultry, Hatching Eggs, Supplies
135 Farm Implements
60 Fuel
97 Furniture
120 Garden Supplies
99 Groceries, Meat and Produce
130 Heavy Equipment and Machinery
128 Livestock, Supplies and Events
100 Miscellaneous for Sale
103 Miscellaneous Wanted
109 Miscellaneous to Rent
77 Motorcycles
70 Musical Instruments
125 Pets and Supplies
96 Ranges, Stoves and Furnaces
92 Sporting Goods
115 Swaps
63 Timber
98 TV, Stereo, Radio Sales and Service
112 Wanted to Rent, Miscellaneous
116 Coins and Stamps

AUTOMOTIVE
155 Automobile Financing and Insurance
164 Auto Body and Painting
162 Auto Repairs, Service and Towing
168 Campers, Trailers and Motor Homes
166 Cars and Trucks Wanted
150 Cars for Sale
151 Sports, Import Cars
148 Lease Vehicles
169 Mobile Homes and Parks
149 New Car Directory
160 Parts, Accessories
158 Tires
154 Trucks and Buses
156 U-Drive and Auto Washing

ACCOMMODATION
185 Convalescent and Rest Homes
175 Hotels
178 Summer Homes, Cottages and Resorts
181 Tourist Accommodation

RENTAL
201 Apartments to Rent, Furnished
200 Apartments to Rent, Unfurnished
202 Furniture to Rent
203 Apartments Wanted
206 Duplexes to Rent
207 Duplexes Wanted to Rent
215 Halls, Warehouses, Stores and Offices to Rent
197 Housekeeping Rooms to Rent
199 Housekeeping Rooms Wanted
211 Houses to Rent, Furnished
210 Houses to Rent, Unfurnished
212 Houses Wanted to Rent
190 Room and Board
191 Room and Board Wanted
193 Rooms to Rent
194 Rooms Wanted
204 Shared Accommodations

FINANCIAL
155 Automobile Financing and Insurance
233 Mortgage Loans and Insurance
234 Mortgages for Sale
230 Personal Loans and Insurance
235 Wanted to Borrow

REAL ESTATE
280 Acreage for Sale and Wanted
240 Business Opportunities
241 Business Opportunities Wanted
247 Commercial or Industrial Properties
258 Condominiums and Townhouses
253 Country Homes and Properties
270 Exchange Real Estate
290 Farms for Sale and Wanted
263 Garages for Sale, Rent, Wanted
293 Gulf Island Properties
250 Houses for Sale
265 Houses Wanted to Buy
295 Listings Cancelled
268 Listings Wanted
271 Lots for Sale
294 Mainland and Out-of-Province Properties
273 Property for Sale
274 Property Wanted
244 Revenue Property
245 Revenue Properties Wanted
285 Up-Island Properties
256 Waterfront Properties
300 Churches

TERMS OF PUBLICATION

The Victoria Press Ltd. shall not be liable for non-insertion of any advertisement beyond the amount paid for such advertisement.

In the event of an error occuring the liability of Victoria Press Ltd. shall not exceed the charge for the space actually occupied by the item in question.

All claims on error in publication shall be made within 12 hours thereafter and if not made shall not be considered. No claim will be allowed for more than one incorrect insertion not for errors not affecting the value of advertisement.

All estimates of cost are approximate. Advertisers will be charged with space actually used.

All advertising copy will be subject to the approval of the Victoria Press Ltd., who reserve the right in its sole discretion to classify, reject or insert copy furnished.

All advertisements must comply with the British Columbia Human Rights Act. This act states no advertisement may state or imply a preference, limitation, or specification on the basis of an applicant's race, religion, colour, marital status, ancestry, place of origin, age; or sex (unless the matter relates to the maintenance of public decency AND prior approval has been obtained through the Human Rights Branch).

While every endeavor will be made to forward replies to box numbers to the advertiser as soon as possible, we accept no liability in respect of loss or damage alleged to arise through either failure or delay in forwarding such replies, however caused, whether by negligence or otherwise.

NOTICE OF COPYRIGHT

Full complete and sole copyright in any advertisement produced by Victoria Press Ltd. is vested in and belongs to, Victoria Press Ltd.; provided, however, that copyright IN THAT PART AND THAT PART ONLY of any such advertisement consisting of illustrations, borders, signatures or similar components which is, or are, supplied to Victoria Press Ltd. by the advertiser in the form of engravings, matrices, casts, etc., and incorporated in said advertisement shall remain in and belongs to the advertiser.

1 BIRTHS

BLANEY — Born to Ian and Jane, a boy, Ian Paul, 7 lbs. 7 ozs. on January 29th, 1976 at 3:12 a.m. Sincere thanks to Dr. Tibbetts and staff at Royal Jubilee Hospital.

MAY — Born to Frank and Robbie, a daughter, Kirsten Elizabeth, 8 lbs., 5 oz., on February 3, 1976. A siter for Cameron and Christopher. Many thanks to Dr. Brian Pound and the Maternity Staff at Victoria General.

DEATH and FUNERAL ANNOUNCEMENTS DIRECTLY FOLLOWING CLASSIFIED

8 CARDS OF THANKS

Mrs. Edith Hopwood would like to thank all her many friends for all the lovely flowers and cards while she was in hospital. Her new address is Mrs. Edith Hopwood, c-o Catherine Moorhouse, R.R. No. 2, Oliver, B.C.

11 ANNOUNCEMENTS

Have you entered the

QUALITY OF LIFE IN JAMES BAY

Essay Contest?

For information, phone the James Bay Community Office at 388-6291

REMINDER

The Dutch Bakery and Coffee Shop, 718 Fort St. Phone 385-1010 is closed on Mondays. Birthday cakes for Tuesday may be ordered Tuesday morning between 8 and 10 a.m. Thank you.

MEMORIAL SOCIETY OF B.C.
Lifetime Membership $5
Full details from VICTORIA Branch
727 Johnson Street, Victoria
385-5214 (24 hour)

15 COMING EVENTS and MEETINGS

B.C. PARLOUR CAR TOURS

DAY TOURS
BELLINGHAM,
Saturday, Feb. 21 $11.00
Leave Victoria depot at 9 a.m. There will be ample time to browse around Bellingham and have your lunch before we leave at 5 p.m., arriving Victoria by 9:15 p.m.

BOAT SHOW
VANCOUVER
Saturday, Feb. 28, Mar. 6, $10.00
Leave Victoria depot at 10 a.m. for the Vancouver Boat Show. Leave the P.N.E. grounds in time to board the ferry at 7 p.m. - returning to Victoria at 9:15 p.m.
Tickets Available at
V.I. COACH LINES DEPOT
710 Douglas Street
Phone 385-2467

OAK BAY LIONS BINGO
SAT., FEB. 7—7 P.M.
O.A.P. HALL,
1600 GOVERNMENT ST.
DOORS OPEN 6P.M.
Admission $1
6 CARDS $2
EXTRA 5 GAMES
25c A CARD
GOV'T LICENSED
PROCEEDS TO CHARITY

FLEA MARKET
SANSCHA HALL — SYDNEY
Pat Bay Hwy. and Beacon Ave.
Sun., Feb. 8 — 9:30-4:00 p.m.
Thousands of useful items and treasures. Old and modern — interest for all.
Admission 25c
Reservation 656-3082

BINGO
Non-Status Indians, Langford Legion Branch No. 91. Monday 7:30 p.m. Early Bird Games start at 7. 6 cards $2. Extra cards 25c. Everyone welcome.

ICBC
Let the horses pay the premiums. It's easy. Come to Portland Meadows with us, February 27th. Phone Bill or Jessie 595-5390, 386-2000. 1-2-3 Club.

MYSTERY TOURS
Leaves V.I. Coach Lines depot every Sunday at 1:30 p.m. Return 5 p.m., $4.50 includes tea. 385-4411.

REGULAR SATURDAY OLDTIME dance, 9-12, Columbian Orchestra, St. Albans Hall. Coffee. 479-8803.

16 CATERING, BANQUETS and RECEPTION ROOMS

JAMES BAY INN
Complete Banquet Facilities
270 Govt. 384-7151

20 LOST and FOUND

LOST IN GENERAL AREA OF Glanford and Peto Pl. Ten speed bicycle, blue metallic in color, no fenders, urgently required for delivery duties. Please phone Paul, 579-6628.

LOST — THURSDAY NIGHT AT O.A.P. Hall on Government, U.S. 1947 silver quarter in plastic casing. Great sentimental value. Reward offered. 388-4894 or 382-8923.

LOST SATURDAY NIGHT AT BIG Ed's, Red Lion Inn, diamond ring. Please call 383-1568 after 6. Reward.

LOST: JADE BRACELET, JANuary 17, downtown area. Sentimental value. Reward $50. Call 384-6141.

LOST: THREE-YEAR-OLD FEmale Doberman. Reward. Carey Rd. 479-1462.

LOST: BLACK LAB, ANSWERS to Mac, Island View Rd., Central Saanich. 652-2937.

LOST — GREEN 12' BOAT WITH inboard motor, Brentwood Bay area, 652-3795.

LOST — TUESDAY NIGHT, lady's dark brown kid skin gloves. Reward. 383-5373.

FOUND — LADIES WATCH. VICtoria, engraved, please identify. 656-2271.

FOUND — BLACK AND WHITE male cat. Top of Malahat. 743-2284.

FOUND: VACUUM AND SKATE. Phone 592-6541 after 6 p.m.

LOST: SILVER LOCKET. REward. 595-7225.

SUBSCRIPTION RATES

Wherever carrier service is maintained, $4.00 per month.
By mail — Canada, $5.00 per month, $14.50 per 3 months, $28.00 per 6 months, $55.00 per year.
Outside Canada, $12.00 per month, $35.00 for 3 months, $70.00 for 6 months, $132.00 per year.
SUNDAY ONLY
Canada, 35 cents per copy, $18.00 per year.
Outside Canada, 60 cents per copy, $30.00 per year.

CIRCULATION REPRESENTATIVES
Duncan, Chemainus—
P. J. Rogers 746-6181
Nanaimo 753-2766
Lake Cowichan— 749-315c

21 HELP WANTED GENERAL

ADVERTISEMENTS IN THIS CLASSIFICATION MUST COMPLY WITH THE BRITISH COLUMBIA HUMAN RIGHTS ACT

FIRE FIGHTERS
UNIVERSITY ENDOWMENT LANDS
VANCOUVER
Positions open to both men and women

The Department of the Environment, Provincial Government, offers challenging opportunities to those interested in a fire-fighting career for a municipal fire department. Successful applicants will receive training in fire-fighting methods, fire prevention practices, salvage operations, rescue ambulance operations, and related activities. Requires Secondary school Graduation and a high degree of physical fitness and maturity; ability to work closely with others as a member of a team; preferably 5'9" to 6'1" in height, with proportionate weight; normal vision without corrective lenses; must obtain and maintain a St. John's First Aid Certificate, and pass regular physical examinations; a Class 3 Driver's Licence.
SALARY (under review) Successful applicants may progress from Firefighter-Probationary, ($834) to Firefighter 5 ($1,185) with classification depending on the applicant reaching the department's standard of proficiency in firefighting and fire prevention techniques.
An Eligibility List of qualified candidates will be established as a result of this competition in order to fill future vacancies.
Canadian citizens are given preference.
Obtain applications from the PUBLIC SERVICE COMMISSION, 635 Burrard Street, Vancouver V6C 2L5 (684-9111) OR 201-1899 Willingdon Avenue, Burnaby V5C 5R3 or Valleyview Lodge, Essondale V0M 1J0 or 544 Michigan Street, Victoria V8V 1S3 (or the nearest Government Agent) and return to VANCOUVER by February 25, 1976.
COMPETITION NO. 76:245.

NURSES
TRANQUILLE
$1,086 - $1,267

The Department of Human Resources, Provincial Government, urgently requires FOUR qualified persons, preferably having a knowledge of behaviour modification techniques who will be responsible to a senior nurse for general nursing services to adult and pediatric retardates; to supervise junior and auxiliary personnel, maintain appropriate records and assist in the development and implementation of programs. Requires registration to practise nursing in British Columbia under the "Registered Nurses" and-or "Psychiatric Nurses" Acts and preferably some directly related experience in general or psychiatric nursing.
In addition to the salary quoted, an additional sum of money may be granted for successful completion of approved related courses.
Canadian citizens are given preference.
Obtain applications from the PUBLIC SERVICE COMMISSION, 521 Seymour Street, Kamloops V2C 2G8 OR 635 Burrard Street, Vancouver V6C 2L5 (684-9111) OR 201-1899 Willingdon Avenue, Burnaby V5C 5R3 or Valleyview Lodge, Essondale V0M 1J0 OR 544 Michigan Street, Victoria V8V 1S3 (or the nearest Government Agent) and return to KAMLOOPS by February 25, 1976.
COMPETITION NO. 76:239.

SECRETARY-TREASURER
SCHOOL DISTRICT NO. 76 (AGASSIZ-HARRISON)

Applications are invited for the position of Secretary-Treasurer, School Diostrict No. 76 (Agassiz-Harrison).

Canadidates should possess administrative ability and have a sound knowledge of accounting, personnel, and purchasing practices. Knowledge of School Board Operations, The Public Schools Act, and the relationship of the Board to the Department of Education would be preferable.

Applicants should give details of training and experience together with personal data and references of previous employers.

Salary will be negotiable according to qualifications and experience.

The starting date will be not later than May 3, 1976.

Applications will be received by the undersigned up to 4:00 p.m. Monday, March 1, 1976.

Secretary-Treasurer,
School District No. 76
(Agassiz-Harrison),
Box 69, Agassiz, B.C.
V0M 1A0.

AVON

To buy or sell . . . at new low prices. Call for more information:
Miss Binder 384-7345

REGISTERED NURSE REquired for independent boarding school for girls. 150 students, ages 11 - 18, resident position. Commencing Sept. 1976. Apply in writing to Headmistress, Strathcona Lodge School, Shawnigan Lake, B.C. V0R 2W0.

FRONT DESK RECEPTIONIST required for 100-room deluxe hotel. Person with outgoing personality and interested in making the hotel field a career. Phone 386-1422 and ask for Front Desk Manager.

EXPERIENCED DRYWALL tapers, full union rate, steady employment. Phone office 386-7755 or call at 485 Garbally Road, Victoria.

NIGHT WATCH PERSON REquired with some hotel desk experience approx. 8 hours per week. Job suitable for retired person. 386-3441.

DO YOU CARE? AFTERNOON and night staff required for personal care home. Only dependable mature applicants please! Ask for Mr. or Mrs. Turner, 385-9821.

REQUIRED NON-TEACHING ASsistant (full time preferred) for boys independent boarding school, should be good organizer and sports minded. Accommodation provided. Phone 743-9424.

OLDER COMPANION HELP FOR Mrs. Florence Mary, Feb. 1, 1976. widow, live-in, must drive, suitable party to have own bed, bath and sitting room, salary to be discussed. 598-4877.

LOCAL OFFICE EQUIPMENT firm requires experienced service technician, top salary, excellent working conditions, full benefits, Victoria Press Box 401.

EXPERIENCED PRESSER, MONday thru Friday, 8 a.m.-3 p.m. Personal interview. Styletone Cleaners. 2432 Beacon Ave. Sidney, B.C.

EXPERIENCED WAITRESS-waiter wanted. Day shift. Sunday's and holidays closed. Apply Johnny's Coffee Shop, 893 Fort Street.

EXPERIENCED WAITRESS OR waiter wanted, day shift, neat appearance, apply in person, Smitty's Pancake House, 850 Douglas.

REQUIRE A RELIABLE DAYtime babysitter, in Crystal Pool area, for 1 year old girl, 15 to 20 hours per week, 385-1904.

TAX CONSULTANT NEEDED, may consider training less qualified person. Please apply in person, 1680 Douglas St.

EXPERIENCED PART-TIME and full-time waitress or waiter required. From 10 p.m.-6 a.m. Coffee Mac's. 384-9547.

MUSCULAR PERSON IS REquired, Friday and Saturday nights as cabaret doorman. Apply 270 Government St.

THINKING OF VOLUNTEER work? Call us at 385-2269. Volunteer Bureau, 620 View St.

21 HELP WANTED GENERAL

DAILY NEWSPAPER AGENCY

Available soon in the Duncan — Chemainus area, covering the service and sales of both morning and evening newspapers by Carriers and store sales. Party responsible will work under terms of a franchise agreement and require necessary bond and business insurance. Should be a residnet in the area with a thorough knowledge of the circulation potential, must be prepared to devote considerable time to competent organization and developing sales. Previous experience in the field of newspaper circulation work would be helpful. If interested in this excellent opportunity, a complete resume would be required with at least three references. Apply to Victoria Press Box 453.

VICTORIA'S NEWEST SALON

Needs top ladies and men's hairstylists.
QUALIFICATIONS:
—Fully qualified hairstylist or barber
—Minimum 5 years in salon experience
—Grade 12 or equivalent
—Artistically aggressive
—Management experience or capability
—Developed sales technique
—Willing to take part in advanced styling sessions
—Fully developed clientelle
—Fastidious about your appearance and your work
—Able to join us within 4 weeks of acceptance

WE OFFER:
—Negotiable starting salary based on 55% commission or $700 per month
—Luxurious surroundings
—A trusted name in fashion
—Negotiable hours
—Downtown location
Join us for a happier tomorrow. Send a complete resume, a photo of yourself and any styling photos to Victoria Press Box 433.

EATON'S

PARTS CONTROLLER AND RECEIVER
Required

A qualified person to control the inventory of TV and appliance parts. Experience in parts control and administration necessary. Full time position. Excellent salary and staff benefits. Apply in writing with particulars to: Mrs. M. Robinson, T. Eaton Company, 1150 Douglas.

LICENSED PERSONAL CARE FACILITY REQUIRES A RELIEF GRADUATE NURSE FOR EVENING SHIFT. COULD BE PERMANENT IF SUITED. APPLY IN PERSON TO 336 SIMCOE ST.

CONSUMER LOANS
CAREER OPPORTUNITY! ADVANCEMENT WITH TRAINING! GOOD STARTING SALARY! GOOD COMPANY BENEFITS! If you have one year consumer loan experience, grade 12 education, hold a valid B.C. drivers licence, enjoy meeting people and are looking for a future, then Associates Financial Services Ltd. has an opening for the successful applicant. Please call 385-6725 between 9-5 Monday to Friday for an interview.

DELTA DISCOVERY INN, CAMPbell River, B.C., requires experienced cocktail lounge bartender to start no later than Febduary 20th, 1976. Rate of pay $5.44 per hour plus cost of living adjustment currently valued at 38c an hour. First class full facility hotel located in the salmon fishing capital of the world. Reply in confidence to Mr. Richard Perry, Lounge Manager, 975 Tyee Plaza, Campbell River, 287-7155.

BUILDING SUPPLY SALES and YARD

Require Sales Staff, yard teller or shipper. Must have previous building supply experience. Top wages and benefits for competent and energetic applicants. Reply Victoria Press, Box 461.

ALCAN BUILDING PRODUCTS
Requires A
CREDIT OFFICE SUPERVISOR
For the Vancouver Island operation. This individual will be responsible for credit granting and collection, will supervise a small office staff and perform some clerical functions. Credit experience is required, some travel is involved. Salary is negotiable with usual fringe benefits. Send written resume to Tony Young, 6680 Mirah Road, RR No. 3, Victoria.

THE BAY

Person required, must have general knowledge of crpentry, painting, and maintainance of a commercial building and equipment. Valid experience in the above is a prerequisite. Obtain an applicatin from from the Personnel Department, 4th floor, and submit a brief summary of ypur background.

AMBITIOUS
Present job has its limits? Desire freedom? Immediate opening with one of Canada's fastest growing corporations. No barriers between you and the top. Phenomenally rapid advancement. Please reply Victoria Press, Box 456.

MGR COUPLE
Experienced couple required for 60 suite apartment block, in good location. Reply stating age and experience to Victoria Press Box 464.

RADIO DISPATCHERS
C and C taxi service has openings for experienced radio dispatchers top wages and fringe benefits for qualified applicants, for interview phone 383-7154, 9 a.m.-5 p.m. Monday through Friday.

NEED MONEY?
Sarah Coventry Canada's fine fashion jewellery company needs representatives and managers, full or part time, no investment no delivery, call 478-6542 or 479-6308.

HAIRSTYLIST
needed with well-established downtown salon. Excellent working hours. Position immediate. Please apply with particulars to Victoria Press, Box 450.

A POSITION AS RELIEF AND second cook is available immediately. Must be experienced and willing to work odd shifts. Suitable for semi-retired or retired person. Apply 270 Government St.

EXPERIENCED DAIRY HERDSMAN AND MILKERS NEEDED. Apply Canada Farm Labour Pool, 3400 Douglas, Victoria B.C. 382-7201.

PART TIME OFFICE HELP REquired for afternoons. Must type and be willing to diversify. Reply with age and telephone number to Victoria Press Box 451.

WANTED: ACCURATE TYPIST to type miscellaneous material for manuscript for amateur writer. Drawing an asset. Victoria Press, Box 210.

THE DUTCH LATCH HAS AN opening for waitress-waiter, 25-30 hour week.

21 HELP WANTED GENERAL

Government of Canada
National Revenue
— Taxation
Victoria, B.C.
SALARY: $12,879-$14,601.
(Under negotiation.)

This department has an immediate opening for a Collection Officer who is responsible for conducting investigations leading to the collection of Income Tax.

The successful candidate will have a university degree combined with evidence of definite aptitude for general administration OR demonstrated capacity for administrative work combined with the ability normally required to complete secondary school education. Knowledge of the English language is essential.

If you possess the qualifications above and have experience related to the duties, there will be a challenging career and an opportunity to advance with our department.

Apply IMMEDIATELY, quoting Reference Number 76-V-TAX-18 to: Public Service Commission, Regional Staffing Officer, P.O. Box 11120, Royal Centre, 500-1055 West Georgia Street, Vancouver, B.C., V6E 3L4. Obtain Application Form PSC 367-4110 at Post Offices or Canada Manpower Centres or Public Service Commission of Canada offices.

SUBURBAN MOTORS
Requires
a
SERVICE SALES PERSON
Experience not necessary, however mechanical knowledge and ability to deal with people a prerequisite.
Top wages plus usual fringe benefits.
Apply in Writing
SUBURBAN MOTORS
33 Douglas St.
Victoria B.C.
Att: Ken Evans.

COMPETENT HOUSEKEEPER for couple in modern city home. 5 day week. Good wages. References. 598-7294, after 6 p.m.

MIDDLE-AGED COUPLE TO run house and care for elderly man. Free rent, etc. 2657 Fifth St.

LIVE-IN HOUSEKEEPER FOR motherless home, woman with child okay. Phone 595-6557.

COUNTER CLERK, FULL TIME. Reply Victoria Press, Box 427.

PART OR FULL-TIME, MIDDLE aged, for motel duties. 385-5547.

22 OFFICE HELP

ADVERTISEMENTS IN THIS CLASSIFICATION MUST COMPLY WITH THE BRITISH COLUMBIA HUMAN RIGHTS ACT

ADMINISTRATIVE ASSISTANT
Potentially rewarding career position available in Personal Trust Dpt. Applicants should possess a minimum high school graduation and three to five years experience in banking or trust company work. Please apply in writing with a complete resume of personal and work history.
NATIONAL TRUST CO. LTD.
1280 DOUGLAS ST.
VICTORIA, B.C. V8W 2X5

PART-TIME BOOKKEEPER REquired for medium sized Real Estate office. Will handle Trust responsibilities, banking requirements, as well as other bookkeeping duties, such as, synoptic journal, general ledger. Position also requires typing and a minimum of related general office routine. This is an appointment of responsibility and we are seeking a better than average bookkeeper. Salary commensurate with experience. Starting date could be immediate. Reply in own handwriting to Victoria Press Box 465. Present staff are aware of this advertisement.

SENIOR SECRETARY REquired for Commercial Lawyer. Experience essential, mag card 2 an asset.

Conveyancing secretary required. Experience essential. Salary competetive or better. Write or better. Write or call S. Burns, Cook, Roberts 8 Whittaker, 4th Floor, 777 Fort St., 385-1411.

ONE OF OUR CLIENTS REquires a secretary-bookkeeper, Duties involve typing, bookkeeping, and general office duties. Transportation required. Send resume to: Mann, Moulson, Felsing and Co., 912-1175 Douglas Street, Victoria, B.C.

RECEPTIONIST - SECRETARY required for medium size Real Estate office. Position requires typing and a knowledge of general office routine. Reply in own handwriting to Victoria Press Box 465. present staff are aware of this advertisement.

SENIOR SECRETARY REquired for offices in K-Mart area. Good typing and supervisory ability essential. Together with at least 10 years office background. Shorthand an advantage. $750 plus. 386-9021.

BOOKKEEPER
To trial balance and financial statements, in chartered accountants office. Typing desirable. Apply in writing P.O. Box 965 Victoria, B.C.

EXPERIENCED LEGAL SECRETary required for corporate and mortgages, shorthand an advantage, pleasant congenial office, $750 plus, 386-9021.

LEGAL SECRETARY FOR EStates, expeience essential, pleasant downtown office, $750 plus, 386-9021.

WANTED: RECEPTIONIST FOR a preventive dental practice in Sidney. Apply in writing P.O. Box 2453, Sidney.

ONE PERSON TO DO STENO work, bookeeping and store clerking. Salary $500 a month. Box 2099 Sidney.

23 SKILLED TRADES

ADVERTISEMENTS IN THIS CLASSIFICATION MUST COMPLY WITH THE BRITISH COLUMBIA HUMAN RIGHTS ACT

RETIREMENT LODGE REquires competant Experienced Practical Nurse for 12-8 a.m. shift. 383-6258.

COST CLERK, 1-2 YEARS' EXPErience, preferably in construction. Please reply in writing to Victoria Press Box 437.

AUTOMOTIVE PAINTER REquired immediately. Full company benefits. Victoria Dodge, 384-8174, Mr. Borgersen.

X-RAY TECHNICIAN WANTED for private clinic, phone 386-8305.

23 SKILLED TRADES

WINDSOR MACHINE CO. LTD.
VICTORIA SAW CHAIN DIVISION
requires a
Journeyman Tool and Die Maker
and a
Journeyman Machinist

The Tool and Die Maker will have full knowledge of building and maintaining multiple station progressive dies, to very close tolerance. They should have expertise in form grinding, complicated punches, and die sections. Experience with carbide dies and jig grinding would be a definite asset.

The Mathinist will work as a Set-Up-Man for our production machinery to maintain both the quality and quantity of production. The ability to manufacture or repair complicated machine components to close tolerance in essential. Experience with automatic production equipment is most desirable for this position.

The person selected for each position will be a fast, accurate, tradesman capable of working with minimum supervision. Tradesmen with 6-10 years experience will be given preference.

We have a full range of benefits including dental plan, etc.

If you are interested, please contact:
Mr. Bob Klardie
Windsor Machine Co. Ltd.
Victoria Saw Chain Division
754 Fairview Rd.
Victoria, B.C.
384-4631
Or
Mr. Reid Watson,
Windsor Machine Co. Ltd.
2965 Lake City Way,
Burnaby, B.C.
299-0211

McMILLAN BLOEDEL
HARMAC DIVISION
NANAIMO, B.C.
Requires
MILLWRIGHTS
(B.C. TQ preferred)
PIPE FITTER
(B.C. TQ required)
ELECTRICIANS
B.C. TQ preferred
STEAM ENGINEER
(Fourth Class)
BANDSAW BENCHMEN
(B.C. TQ preferred)
SAW FITTERS
(B.C. TQ preferred)

The above tradesmen are required for our sawmill operations located 8 miles south of Nanaimo, B.C. These permanent openings have developed with the addition of a new sawmill expansion at our integrated pulp and lumber manufacturing complex at Harmac. Successful applicants are expected to take up residence in the Nanaimo area.

For further information please contact
Brian Prothman or John Sevcov,
Harmac Div., Nanaimo, B.C.
Phone 753-2211
Or
Vic Mauro, Employment Office,
1196 West Pender St.
Vancouver, B.C.

MacMILLAN BLOEDEL
Requires
STEAMFITTER
PIPEFITTER
ELECTRICIAN

For our Chemainus Sawmill Division in Chemainus, B.C. Applicants must possess a B.C. or Interprovincial Tradesman's Qualification certificate. Several years heavy industrial maintenance experience is essential. For further information please contact.

V. Mauro
Employment Office
1196 West Pender St.
Vancouver, B.C. V6E 2R9
or
G. Swanson
Chemainus Sawmill Division
Chemainius, B.C.

ELECTRICIAN JOURNEYMAN

Experienced electician with trade qualifications certificate required for permanent job. Preference given to applicants with sawmill and industrial electronics experience. Complete welfare plan benefits available—rate $8.54½ per hour if fully qualified.
Please reply in writing with full particulars on experience, qualifications, address and telephone No. to Industrial Relations Supervisor, B.C. Forest Products Ltd., P.O. Box 310, Victoria, B.C.

PRODUCTION ENGINEER
Registered (or eligible) in APEBC with practical experience in Sect IX welding code and production scheduling.

ESTIMATOR
With technical education or related shop experience.

Both positions require experience in heavy steel work preferably in pressure vessel design and fabrication. Please submit resume to Victoria Machinery Depot Co. Ltd., P.O. Box 670, Victoria, B.C.

COLOR TV TECHNICIAN
Required for established furniture and appliance retail store. Must be experienced, and be able to work with minimum supervision. For interview please submit resume and state salary required to 430 Fifth St., Courtenay, B.C. Atten: Mr. W. Walowina.

23 SKILLED TRADES

CONSTRUCTION FOREMAN EXperienced in reading blueprints, estimating and site supervision required by local General Contractor. Salary plus fringe benefits and profit sharing. Resume to include past seven years experience, when available and salary requirements. Reply in strictest confidence to Victoria Press, Box 463.

WANTED IMMEDIATELY
For a large manufacturing firm on Vancouver Island, 2 certified electricians. Good wages and fringe benefits. For appointment, phone Mr. Art Lowe or Mr. Bob Moffatt. From Vancouver, call direct 681-4546, from Victoria, call direct 383-9622. From any other point in B.C. call 743-5511 collect.

PROGRAMER
Applicant should have a minimum of two yeads experience in RPG Programing. A cardless S-3 model 10 Disc system is currently in use. Please apply giving full details to P.O. Box 877, Victoria. Part Time applicants will also be considered.

ELECTRO-MECHANICAL TECHnician — To service, install and trouble—shoot Electro-Dynamic Wheel Balance machines. Must be able to travel in B.C. and work without supervision from lower mainland base. Good driving record necessary. Apply P.O. Box 918, New Westminster, B.C., V3L 5C3.

AUTOBODY PERSON
Must be fully qualified. $8.30 per hour flat rate, with medical, dental and life insurance benefits. Apply to Advance Collision. 741 Pembroke Street. 388-4491.

PLUMBERS REQUIRED
Must have residential experience, steady employment. For information call 112-758-1422, Nanaimo.

QUALITY AUTOBODY REPAIR person, fully equipped shop, top wages, best working conditions in town. Replies strictly confidential, Victoria Press Box 441.

GUITARIST WISHES TO JOIN band — 386-8098.

24 SALES PERSONS and AGENTS

ADVERTISEMENTS IN THIS CLASSIFICATION MUST COMPLY WITH THE BRITISH COLUMBIA HUMAN RIGHTS ACT

REALTORS
ARE YOU NOW ON THE LICENCING COURSE? Are you searching around for a strong reputable, well established firm with which to align yourself? Do you want a friendly low-keyed atmosphere but with personal attention as and when you require it? A firm with it's own Mortgage and Notarial Departments? Then,

You are earnestly invited to have a quiet talk with WES HOBSON, manager of our Downtown Branch, at your convenience. Please phone 386-4271 (Bus) or 479-5642 (Res.)
J. H. WHITTOME and CO. LTD.
1111 Blanshard St.

Reliable Transfer of Victoria
member United Van Lines
A Leader in it's Field
We are a well established, growth oriented Moving and Storage company with a major share of the regional market. We need a qualified Sales Consultant to service and increase our clients in the area. The successful applicant will be a mature, enthusiastic motivated self-starter. This position offers an attractive salary plus commission, good fringe benefits, great growth potential and a free company car. Mail resume in confidence describing experience and salary history to Manager.
Reliable Transfer of Victoria,
400 Hillside, Victoria
Moving with Care, Everywhere
United Van Lines.

MAKING A CHANGE
If you are thinking of making a change because of unsettled conditions in your present field, or for any other reason, this may be your opportunity. An old established Canadian company has an opening for a marketing position in Victoria. This is a career opportunity which offers personal advancement in accordance with your own ability. Specialized training with personal assistance, an excellent salary and bonus, and generous group benefits. If you are a university or high school graduate, write to Victoria Press, Box 452, stating age, marital status, business experience and educational background.

REALTORS
Got 60 Seconds?
Phone 598-8421 for a recorded message of importance to licensed realtors and those who've just passed the pre-license course.

Salesperson
Position for a person to sell homes and condominiums for building company. Applicant must have good education with high marks in Commerce, marketing, experience in sales, purchasing, mortgaging or other related field in Real Estate. This is a well paid position with all possibilities to be made a life career. Salary and further rewards commensurate with sales volume.
A detailed resume must accompany application. All replies strictly confidential. Apply Victoria Press, Box 419.

EDUCATIONAL SALES
We need energetic representatives, male or female, in all districts to contact business and industry to expand the rapidly growing market for vocational, technical and management training. May be full or part time and will be particularly attractive to those with some free time or who have recently retired from business, government or education. Because of this wide demand for our products and services, this commission position is very attractive and excellent potential for management opportunities. Please reply to Victoria Press, Box 442.

DOUGLAS REALTY
Is REAL ESTATE your career, are you confident in selling? We have a career opportunity for you in our REAL ESTATE SALES DEPT. WHY NOT cal now, or come in and get the facts. Ask for Frank Marshall, F.R.I. R.I. (B.C.)
385-8784
12 Centennial Square

OFFICE EQUIPMENT FIRM with branches across Canada has an opening for a person who is looking for a permanent career in sales. We stress personality, appearance, mechanical inclination and enthusiasm. Salary paid during training period. 382-5181 for interview.

NEW REALTORS
Phone for full details on the finest training program to get you successfully started in your new career. George Blackburn, JACK MEARS, OAK BAY REALTY LTD., 3618 Shelbourne St., 598-3344.

VERY UNUSUAL AND UNIQUE opportunity for experienced, direct salesman on full-time basis. Leads supplied. To arrange interview, phone 382-2151, Extension 673. Mr. Robertson. Weekdays 5-9 p.m. only. Weekend 10-6 p.m.

LIFE INSURANCE SALES PERson required immediately, no previous experience necessary, must be bondable, excellent salary plus commission and fringe benefits, for appointment please call 388-6681.

TRAVEL AGENT
Experienced agent required for soon to open travel agency in up-Island area. Written replies. Strict confidence. Victoria Press, Box 559.

24 SALES PERSONS and AGENTS

WHITTOME'S OFFER

LICENSED REAL ESTATE SALESPEOPLE.
1—TOP COMMISSION RATES PLUS A SALE BONUS PLAN.
2—FINE OFFICE TO WORK FROM WITH LOTS OF FREE PARKING.
3—NO MANAGEMENT COMPETITION.
4—IN OFFICE TRAINING PLUS LOTS OF HELP IN LISTING, APPRAISAL AND PUTTING SALES TOGETHER.
5—A PROVEN GUARANTEED PURCHASE PLAN.
6—NATIONAL REFERRAL SERVICE THROUGH RELOCAN LTD., WITH AGENCIES IN OVER 150 CANADIAN CITIES AND TOWNS.
7—WORK WITH A STAFF OF FRIENDLY COMPETENT SALESPEOPLE.
PHONE OR COME IN TODAY.
479-1667
JACK KENNER, F.R.I., R.I. (B.C.)
4520 SAANICH ROAD
J. H. WHITTOME AND CO. LTD.
ROYAL OAK BRANCH

AGE NO BARRIER
REAL OPPORTUNITY
NATIONAL ORGANIZATION
If you have an apptitude in sales, make sure you look this over. If you have confidence in your selling ability, you can have the sky as the limit for your earnings, calling on Commercial, Industrial and Institutional users.
You will believe it at first glance when you see it. It takes only one week and you will see for yourself. Group Insurance Plan, etc. Car necessary, you must be prepared to start at once.
For interview phone Mr. Frank Cornall, Imperial Inn, 382-2111 between 9 a.m. and 12 noon only, Monday Feb. 9.

LICENSED BRANCH MANAGER or agent wanted for progressive realty firm in Duncan. Also openings for 3 licensed salespeople. Replies confidential. Reply Victoria Press Box 357.

SALESMAN FOR CONTRACT DIvision. Mature, responsible. Should have proven track record. Car required. Salary plus. Reply's confidential. Please send resume to Victoria Press Box 407.

A UNIQUE OPPORTUNITY WITH the Monarch Life Assurance Company can be yours. An interview can tell us both if we need each other. Please phone 384-0584.

FILTER QUEEN
Rated as one of the best vacuums on the market by 1976 Consumer's Guide, require 2 sharp male and female representatives. 479-1234.

25 TEACHERS

ADVERTISEMENTS IN THE THIS CLASSIFICATION MUST COMPLY WITH BRITISH COLUMBIA HUMAN RIGHTS ACT

Supervisor of Instruction

Applications are invited for the position of Supervisor of Instruction. Duties to commence in the 1976-77 school year. Responsibility may extend K-12. Salary per current Agreement. A role description is available on request.

Ideally, the successful candidate will possess:
—Elementary and Secondary teaching experience in a variety of settings.
—Practical knowledge of the B.C. curriculum, programme development and implementation, teaching strategies and new practices in public schooling.
—Graduate study in educational administration and supervision.
—Successful experience in supervision and administration at the school and district levels.
—Proven ability to work well with people, ideas and uncertainties.

Apply with a resume and references to the undersigned. Interview will be arranged if required.

R. E. J. Watson,
District Superintendent of Schools,
School District No. 47 (Powell River),
6906 Duncan Street,
Powell River, B.C. V8A 1V3
(485-6271)

SCHOOL DISTRICT No. 65 (Cowichan)
RECRUITING TEAM
INTERVIEWS HELD BY APPOINTMENT ONLY

An Interview Team will be located at the Hyatt Regency Hotel in Vancouver on Monday and Tuesday, March 29th and 30th for the purpose of interviewing teachers interested in securing positions in this district in September, 1976.

Interested teachers are advised to contact this office in writing requesting an interview date for either of these dates. Written confirmation including time will be forwarded as soon as possible.

Requests for interviews will be received until March 18th, 1976.

Students graduating from the University of Victoria are advised that a recruiting team will visit the campus March 1st and 2nd to conduct interviews. Arrangements are made directly with the university.

District Superintendent of Schools
2670 James Street
Duncan, B.C.

SCHOOL DISTRICT No. 65 COWICHAN
Teaching vacancy September 1976.
ART TEACHER
Full time Art teacher for Cowichan Senior Secondary School, staff of 53, 1,030 students, grades 11 and 12.

Applications together with supporting documents should be submitted to:

District Superintendent of Schools
2670 James Street
Duncan, B.C.
V9L 2X3

TEACHER INTERVIEWS
Interviews for experienced teachers will be held on Sat. March 6, 1976 in Vic. Interested teachers will be interviewed by appointment only. Please write to Mr. W. J. Zoeliner, District Superintendent of Schools, School District No 23, (Central Okanagan) 599 Harvey Ave. Kelowna B.C.

BALLET, JAZZ, MIME, BELLY dancing, other. Part-time. Dancenergy 1322-A Government, 384-3841.

WANTED TUTOR FOR 2 GIRLS, grades 9 and 11. 598-7848.

TRADE
Through
CLASSIFIED
DIAL 386-2121

26 PART TIME or TEMPORARY HELP

ADVERTISEMENTS IN THIS CLASSIFICATION MUST COMPLY WITH THE BRITISH COLUMBIA HUMAN RIGHTS ACT

Upjohn

CARE IS OUR BUSINESS!

Canada's largest and best known health care service, requires the following experienced personnel for part time and temporary assignments:
REGISTERED NURSES
GRADUATE NURSES
LICENSED PRACTICAL NURSES
All areas of Victoria and district
Call For Interview
388-6639
Mon. through Fri.
9 a.m. — 4:30 p.m.
Health Care Services
Upjohn Limited
A Subsidiary of
The Upjohn Company
115-645 FORT ST.
VICTORIA

PART-TIME OFFICE HELP, 4 TO 6:30 p.m., Monday through Friday, $170 per month. Requirements: good academic standing, grade 10 or higher, typing, neat, careful, non-smoker. Send full particulars in own hand writing to Victoria Press Box No. 466.

DO YOU CARE? ½ AND ¾ time, afternoon and night staff required for personal care home. Only dependable mature applicants please! Ask for Mr. or Mrs. Turner. 385-9821.

PART-TIME NIGHT AUDITOR required for 100-room deluxe hotel. Experienced on 4200 NCR; however will train. Reply Victoria Press Box 467.

EXPERIENCED MATURE waitress-waiter, well-groomed with good knowledge of dining lounge service. Good pay, uniform supplied. Cordon Bleu, 820 Esquimalt.

RESPONSIBLE BABYSITTER over 14, required for ocassional evenings. Simpson-Sears area. 598-3775.

HAIRDRESSER FOR PARTtime. Annas Taylor Beauty Salon. 1004 Broad Street. 598-1849 after 6.

30 SITUATIONS WANTED

EXPERIENCED PROOF READER
Proof reader with major daily paper experience, needs full or part time position. Quiet, conscientious, ex-service woman, tactful with sense of humour. Available immediately. Victoria Press Box 469.

EMPOLYMENT WANTED 1-3 days a week. Considerable experience in organizing information, composing correspondence, dealing with public. Some bookkeeping, typing. Efficient, educated, bondable. 598-3145.

EXPERIENCED RECEPTIONIST — typist seeks employment. Have operated PABX — 40, Telex, some bookkeeping, References available. 479-8396.

BOOKKEEPING, ACCOUNTING, medium sized, small accounts, part-time, reasonable rates. 382-4468.

FORMER NIGHT ENGINEER Executive House, required employment in maintenance, hotels preferred. 384-8075, pager 132.

WILL DO GARDENING, PAINTing, repairs around the home. Etc. 478-7059.

YOUNG MAN EAGER TO DO hard honest work. Reasonable. 479-2469.

WILL WASH YOUR WALLS, OR do general cleaning, $3.50 hour; minimum of 6 hrs. Call 478-0828.

BABYSITTING, WEEK NIGHTS, by 2 — 17 year olds, Craigflower, Island Hwy. area. 383-0094.

PRACTICAL NURSE GIVES EXcellent care to patients, references, 384-8806 mornings.

WILL BABYSIT MY HOME, Langford school area. Reasonable rates. 478-8726.

NEED A DAYTIME BABYSITter? Call 478-7087. Ask for Maureen.

GARDENING WORK WANTED. Pruning. Free estimates. 383-5488.

YOUNG WOMAN WILL DO housework, $3.50 hour. 384-6162.

NURSE WITH CHILD WILL BAbysit, my home, phone 385-2297.

33 BANDS, MUSICIANS and ORCHESTRAS

VERSATILE DRUMMER SEEKS guitarist and bass (or organist) willing to form R n' B or light country rock band, vocals? 383-0895.

SCORPIO PRODUCTIONS
Entertainment consultants — artist management — booking agents — Frank, 382-5255.

COUNTRY AND WESTERN steel guitar. Phone Gary 479-2173.

34 PRE-RECORDED MUSIC

CANDU CANNED MUSIC, 3 FULLY MOBILE HIGH FIDELITY SYSTEMS. YOUR ENJOYMENT IS OUR BUSINESS. GARY. 384-5521.

DENNY'S CANNED MUSIC CO. "The Original in Victoria." Our reputation speaks for itself 656-3585.

MILLS HIGH-FI MUSIC SYStems, dancing for all ages 656-6295.

SYNDICATE OF SOUND
Parties, Weddings, discos
Ralph Harris 383-8404

WEDDING MUSIC. MC SPECIALIST. JAMES GURR. 478-2468.

YOUR SOUND SATISFACTION we Candu. 384-5521.

36 BUSINESS SERVICES AND DIRECTORY

Accounting Service

BUSINESS — YEAR - END BALance sheet, employee deductions, income tax returns. 477-4941.

Appliance Repairs

MAJOR APPLIANCES NEED servicing? Call Coast Appliance Service Co., 598-1811 between 8-9:30 a.m. and 5-7 p.m.

APPLIANCE REPAIRS, WASHers, dryers, stoves. Reasonable rates. Phone before 10:30 a.m. for same-day service. Jim 477-2560.

Appraisals

P. G. JACKSON LTD.
VICTORIA'S ESTABLISHED APPRAISAL SPECIALISTS AND CONSULTANTS. PROVINCE-WIDE SERVICE. 535-1070 DOUGLAS ST. 388-9102.

Auto Body Painting

I WILL PAINT YOUR CAR.
$89.95
Days 385-6433 Eves. 479-9217

Auto Glass

BOSSOM
GLASS CO. LTD.
INSURANCE DEDUCTIBLES are INCREASING by MARCH 1st. Call our Mobile Home Service Van to insure windshield replacement before this date. 382-3031.

Bricklayers

EDCAL MASONRY
Blocks, bricks, fireplaces. 595-4628.

70 MUSICAL INSTRUMENTS

SAVE $850. IMMACULATE WALnut Kawai KG1, Grand with fitted cover. Priced for quick sale. $3,500. 386-3969.

NEW PAIR OF ALTEC P.A. horns, drivers, crossovers incl. $700. RPM. 385-5521.

CUSTOM FENDER CABINETS less speakers for two 15s, $50. 477-3957.

71 MUSIC TEACHERS

BERNIE PORTER MUSIC
Professional Instructions
ON THE INSTRUMENT OF YOUR CHOICE
CALL - TO - DAY
382-9542
RENTAL AVAILABLE FOR STUDENTS

FOLK GUITAR TEACHER, 478-6575.

ROYAL STAR DRUMS, ZILGIAN symbols, Ludwig hardware, great condition. 592-1409.

BABY GRAND
Ivors and Pond princess grand, as new, private. 383-1398.

CLASSICAL OVATION, 3 MONTHS old, $350 with case. 592-9074.

77 MOTORCYCLES

SEE
FREDERICK MOTORS
FOR
USED BIKES

73 NORON 750	$1595
72 SUZUKI 750	$1595
73 SUZUKI 500	$1095
71 HONDA 500	$1295
72 KAWASAKI 350	$ 650
71 SUZUKI 250	$ 495
73 SUZUKI 185	$ 795
75 HUSQUAVARNA 360 CR	$1299
73 YAMAHA 360	$ 695
74 CAN-AM 125	$ 795
75 SUZUKI RV 90	$ 649
74 WASSEL 175	$ 495
74 SUZUKI 185 trail	$ 850

FREDERICK MOTORS
FULL SERVICE
KAWASAKI DEALER
616 Queens 383-0823
D.L. 3632

'70 YAMAHA ENDURO, POWERful 360 5-speed, with new heavy-duty case, bearings, seals, cables, rings, tuneup, great gas mileage. Sacrifice at $500. 383-0675 Chris.

1973 HONDA 450, IMMACULATE, one owner, 3,000 original miles, extended forks, bars, etc. Must be seen. $1500. Consider trade for car. 382-8627.

1972 KAWASAKI 350, PERFECT condition, has extra windshield, $700 or nearest offer, after 5, 478-2737.

NO TRIFLERS. FIRST $300 BUYS '73 360 Yamaha Enduro, mechanically good, needs front end work. 386-6312.

73 HONDA 500-4, EXCELLENT condition. $1550. Phone days 388-4255, Bruce.

YAMAHA 1974 250 ENDURO, 1000 miles, excellent condition, offers. 598-2728.

'72 MONTESSA COTA 247 trials, completely rebuilt, must sell, 478-8004.

MUST SELL 1970 250 SUZUKI. Runs but needs work. $250. 592-4863.

1974 850 NORTON, EXCELLENT condition, 1100 miles, $1850. 598-6944.

1972 BMW 750, WINDJAMMER, bags. Very reasonable. Business—384-3813, home—384-2689, Larry.

70 CC HONDA SCOOTER. IDEAL around town. 110 miles per gallon. 385-5354 or 384-9422.

SACRIFICE
Must sell 1973 Suzuki 250 Enduro. Good condition. $450. 598-6574.

'73 125 HONDA STREET A-1, 100 miles per gallon. $475. Free helmet. 595-5706.

1975 SPORTSTER. PERFECT condition. 2200 miles. Extras. Highest offer. 383-1267.

1972 NORTON 750 COMBAT. Avons, disc. 6500 miles. $1300. 477-3957.

'72 MONTESSA COTA 247 trials, completely rebuilt, must sell, 478-8004.

1955 TRIUMPH, REBUILT motor, transmission, 1958 frame, tank, and misc. parts. 477-4961.

'74 SUZUKI 125 ENDURO. 478-2023.

1970 YAMAHA 200CC TWIN. Good condition, $550. 656-2403.

FOR SALE: YAMAHA 60, $200 OR best offer. Phone 479-6631.

1974 MONTESA COTA, 500 MILES. $1,000. 477-9686 after 4:30.

77 MOTORCYCLES

USED BIKE SALE

ROAD

1972 HONDA 750	$1395
1973 YAMAHA 750	$1199
1972 NORTON 750	$1299
1971 TRIUMPH 650	$1099
1973 YAMAHA 350	$899
1972 YAMAHA 350	$799
1971 YAMAHA 650	$699
1972 KAWASAKI 350	$595
1972 SUSUKI 350	$495
1974 YAMAHA 100	$449
1971 HONDA 100	$399

TRAIL

1974 YAM 250 Trials	$899
1975 YAM 125 End.	$849
1972 YAM 360 End.	$799
1973 YAM 175 End.	$699
1973 YAM 125 End.	$549
1973 YAM 125 End.	$449
1974 HONDA 90 Trail	$599
1974 YAM 80 Mini	$399

PLUS MANY OTHERS, M.X.'s ETC.
AT
MULLINS MARINE SALES LTD.
382-1928 925 Yates St. 382-4515 DL 10286

1974 MODEL
HONDA SELL OUT

CB 125 Road	$ 699
MT 125 Enduro	$ 799
TL 125 Trials	$ 899
CR 125 M.X.	$ 899
XL 175 Enduro	$ 899
MT 250 Enduro	$ 999
CB 450 Road	$1499

—Full Honda Warranty
—All New Bikes
—Small Deposit will hold till spring.
—Sale Applies only to Bikes allotted to us by Honda Canada

Extremely Limited Quantities
So Act Now
At
COLWOOD HONDA
Div. Mullins Marine
2781 Millstream 478-8831
Left off hwy. at Western Speedway
Dealer Licence Number D-114

SPECIAL
New shipment of BELSTAFF rain clothing just arrived. ALL SIZES — NO PRICE INCREASE

BROOKLANDS MOTORCYCLES
937 Fort 383-5926
DL-3824

POWERTOWN M.C.
Tuning and service to all makes.
WORK GUARANTEED
384-1249
614 Grenville

'72 SUZUKI TM125, OFFERS. 592-3912.

WANTED—CB 350 HONDA FOR parts. Phone 477-8101.

'72 HONDA CB 350 TWIN, LOW mileage, $700. 477-1605.

1974 YAMAHA 250 TRIALS, CASH or trade, 656-2432 or 656-4539.

1974 YAMAHA 175 CC ENDURO; as new. After 5, 656-2567.

'74 YAMAHA 250 ENDURO. 479-3718.

1975 400 YAMAHA ENDURO, offers. 479-3090

'71 HONDA 350, UPSWEPT PIPES, $575 or offers. 479-7860.

'69 HONDA 450, $400. 642-4135.

'67 YAMAHA 350, NEEDS MINOR repairs, $200. 592-3958.

BMW 600, 72, $1600, GOOD CONDition, 598-6654.

'74 HONDA 360 CB, $1,100 OR best offer. 382-0123.

175 YAMAHA ENDURO 382-3512 anytime.

78 BICYCLES

Russ Hay On Government
2542 GOVERNMENT ST.
Between Bay and Hillside
The Leading Bike Shop
384-4722
MASTER CHARGE
TRADES WELCOME
CHARGEX
Open Mon.-Sat. 8:30-5:30

2 WHEELS ARE BETTER THAN NONE!
We have NEW transportation for less than your insurance increase will scost . . .
3-speeds from $66.95
10-speeds from $85.00
10% OFF CCM — children's bikes, coasters, 3-speeds and 5-speeds.

ESQUIMALT OAK BAY BICYCLE
1215 Esquimalt Rd. 388-6712
1958 Oak Bay Ave 598-4111

NO MIDDLE MAN. DEAL direct with qualified, mechanic, save 50% on labor. Expert buckled wheel truing. New, used bikes, all sizes, lowest prices. Skate Sharpening 50c. Handmade paper carriers. Open 8-8, Sun 12-5. 384-5514. Dir. BRC, CCM. Reno Industries, 2519 Government.

78 BICYCLES

PEUGEOT 10-SPEED, $80; MOULton Fam bike building shocks, $80; Folding bike, $70; men's sports bike, lady's touring bike, Mustang, each $40. All have 3 speed. 4104 Glanford Ave.

CARLTON 23½" FRAME OR BIcycle for sale, all Reynolds (531) frame, $100 or best offer, bicycle $250. 383-8683 after 5:30.

GIRLS' STANDARD BICYCLE. For age 8-12. Good conditin, $25. 598-4387.

MAN'S 23" SEKINE 10-SPEED, 6 months old. 384-6393, after 5.

10-SPEED FOR SALE. GOOD condition. 652-2685.

80 BOATS and MARINE

DUNCAN BOATLAND
INFLATION FIGHTERS

15' CALGLASS
—40 H.P. M.I. Mercury
—Controls
—Convertible top
—900 lb. Roadrunner trailer
$3,095

16' CALGLASS
—40 H.P. M.I. Mercury
—controls
—Walk-thru windshield
—Convertible top
—1200 lb. Roadrunner trailer
$3,595

REINELL
SEA RAY
Mercury Outboards
VANCOUVER ISLAND'S OUTSTANDING BOAT CENTRE
DUNCAN Boatland
746-4158

Sidney MARINE SIDNEY
ASSOC.
(formerly Fortune Boats)

POWER
16' F.G. BRANDLMYER, 60 h.p. Johnson elec., trailer $2250
18' LAPSTRAKE $ 3,750
21' FIBERFORM San Juan $7 650
26' TROJAN (1975) Chrysler 225 $16,900
26' FIBREFORM $16,800
28' CHRISCRAFT C.B. $22,500
28' MONK Command Br. $16,500
30' CHRISCRAFT Seaskiff, twins $18,500

SAIL
19' LIGHTNING and trailer $ 2,350
24' CASCADE SLOOP $ 7,750
27' VEGA (2) from $21,000
28' COLUMBIA diesel aux. $21,500
28' CAL, many extras $19,950

Many More Fine Listings
OPEN SUNDAYS
656-5591
KINGFISHER MARINA
2270 Harbor Rd., Sidney, B.C.

225 H.P. V-8 GREY MARINE, REconditioned, new manifolds complete with Borg Warner Hydraulic transmission, 1.5 to 1 reduction, call 477-2734.

1972 14½' GLASSCRAFT, 40 horsepower Evinrude electric, remote control, running lights, sleeper seats, full camper top. E-Z load trailer. $2,600. 595-1392.

MUST BE SOLD THIS WEEK. 23' Brandlmayr, V8 fresh water, galley, head, radio telephone, No reasonable offer refused. Terms considered. 382-1794.

AL LACOSTE IS ALIVE AND well in Sidney at Al's Boat and Car Upholstery. For boat cushions, canvas, repairs. Phone 656-5011.

CAL 20 (71), 6 H.P. JOHNSON, many extras, excellent. $5800. On display Mace Marine, 453 Head St. 383-3324.

17' SANGSTERCRAFT, VOLVO Penta inboard-outboard, new canvass. Perfect condition. $3,750. 382-1173.

CAL 25
Full inventory to race and cruise. Six sails, knot-meter, new 9.8 Mercury $12,250. 477-1951.

MUST SELL
Beautiful 1973 22' K and C fibreglass boat at a give away price. We need the money. 656-4296.

29' GRENFELL, 455 GM, COMmand bridge, dinghy on davitts, 9½ Johnson, boathouse available. $21,900. 592-0067.

1973 15½' GLASS CRAFT, 40 H.P. Evinrude, E-Z load trailer, full camper top, offers to $3,000. 656-2810.

14' WOOD AND FIBREGLASS boat, 1972 — 9.5 Evinrude engine, and trailer, completely equipped. 479-4395.

WANTED — 30' SAILBOAT OR larger with inboard engine, preferably fiberglass and class. Up to $15,000 cash. 655-4182.

14' SANGSTER CRAFT, 40 ES and 5.6 Johnson. Twin tanks, all extras, sounder, camper top, tilt trailer. Must sell. $1900. 642-5430.

HALLIDAY MOTOR SAILER
Inside and outside steering. Good condition. $23,000. Reply to Victoria Press Box 306.

GLASPLY 21' CABIN, HEAD, galley, canvas 165 Merc, EZ load tandem trailer. 1026 Johnson, 385-8481.

SABRECRAFT 20' FIBREGLASS, heads and sink. Compass. Trailer. 75 h.p. Johnson. Sleeps 2. Good condition. $3,995. 656-5907.

PRIVATE SALE
1974 Reinell 26' sloop, 25 h.p. inboard, some extras. $14,000 firm. 652-5848.

HOUSEBOAT — 27', MOBILE live-aboard, wood or oil stove. $3900 or offers. 656-6085.

RUDDER POSITION INDICATOR. Complete kit. New, never used. Cost $75 sell $55. 652-3566.

1973 20 HP MERCURY, TANKS never in salt like new. $575. 477-8035.

ZODIAC MARK I, COMPLETE with 7 h.p. motor. $1,300 or best offer. 478-0777.

21' REINELL WITH C.B., SWIM grid trim tabs, dinghy. Phone 595-4647.

10' FIBREGLASS SAILING dingy, complete with mast and sail, best offer to $400. 656-2810.

26' THUNDERBIRD SLOOP, 10 horsepower Johnson, moored Oak Bay, $6,500. 656-6586.

22' 2-MASTED SAILING DORY, Briggs-Stratton engine. $950 or offers. 592-4860.

14' BOAT, TRAILER AND 20 HP motor, with controls. Excellent $900. 479-5093.

18' CABIN BOAT, $1,200. 479-4690

15' DAYSAILER WITH MOTOR, $1,600 or offers, 388-6396 after 6.

PROP 15" LEFT WITH 6 FT. shaft 1". phone 748-2616 Duncan.

16 FT. HOURSTEN. 50 HP. MERC and trailer. $2600. 382-0967.

31' TRIMARRAN, $10,500. 383-1702 after 6 p.m.

1973 40 HP MERCURY ELECTRIC mint condition $795, 477-8035.

25' SHIPS ANCHOR CHAIN WITH swivel. 477-4357.

80 BOATS and MARINE

PRE SEASONED CLEARANCE
1975 ROAD RUNNER TRAILERS
12 Single and Tandem Axle Models in Stock.
Price to Clear
1975 SILVERLINE BOATS
2 only 22' Overnighters, full galley with electric fridge. 233 Merc. Cruiser, full top and swim grid, 2 year warranty.
Save $2,000 at $10,500
1975 O-DAY SAIL BOATS
2 only O-day 27's, 1 only O-day 22, 1 only O-day 20.
Price to Clear Now
1975 AQUA-DORY'S
10 only 8' Tenders, standard boat-shape hull, 3 seats, approved for 3, H.P., O.B.
Reg. $259.
Special $199
Used Trailers, Boats, Parts and Engines Priced to Clear
PAN PACIFIC, YACHT SALES
2530 BEACON
SIDNEY
656-5596

GOLDSTREAM MARINE
Dealer For
EVINRUDE Outboards
ROADRUNNER Trailers
K and C Thermoglass
HOURSTON Glasscraft
MERCRUISER
OMC
PARTS and ACCESSORIES
SPRING TUNE-UP NOW
Phone Jim Dempster
Shop Foreman
GOLDSTREAM MARINE LTD.
2994 Jacklin Rd. 478-8391

HARD AGROUND
ABANDON SHIP
Hike, hitch
Ooch or pitch
to
BOSUN'S LOCKER LTD
580 Johnson St. 386-1308
40 nautical paces down Johnson from Government

1974 27' BAYLINER VICTORIA, 188, Merc, cruiser, command bridge, depth sounder, VHF, dingny, OB, fire extinguisher, anchors and other extras, $18,400. Nanaimo. 390-4440.

ILLNESS FORCES SALE
Of 2500 Express fibreglass Bell Boy, 290 hours on hour meter, 225 h.p. OMC inboad-outboard, FWC, dual batteries, CB radio, many extras, $14,500. 112-746-6880.

CAL 20
1971, excellent condition, Spinnaker 13x7 standing boom tent, 6 Hp. Johnson, Genoa compass. $5500. 385-1019.

31' PACEMAKER SEDAN, MAhogany on oak, spotless, 250 h.p. Crusader, many extras, looks new, $26,500. On display Mace Marine, 453 Head St. 383-3324.

38' WC TROLLER, 6 TON Alicence, all Furuno electronics, and complete hydraulics, 8 spool, inspected until '78, diesel, Avon raft, strobe. $35,000. Pete Miller, 112-726-4284.

PATEARN MARINE BUY AND sell used marine equipment. Send us your list of surplus gear or your requirements, Box 353 Nanaimo, 245-7511.

"STRUMPET" 32' GAFF RIGGED cutter. Dead eyes, lanyards, complete in every way, 3 years old. $29,900 firm. On display Mace Marine, 453 Head St. 383-3324.

26 FT. CRUISER, DOUBLE cedar plank hull, 240 hp., F.W.C. with shed. Sacrifice at $12,000. Phone 745-3747 after 5.

26 FT. CEDAR SAILBOAT, PLUG-Colin Archer type design, suitable for air-ex, glass or cement. Will trade for small sailboat. Phone 743-5808 anytime.

GRAMPIAN 23 — 2½ YEARS old, hanging locker, enclosed head, galley counter, dinette, sleeps 5, pulpit, lifelines, main, jib, genoa. $10,000. 477-2384.

SAILING DINGHY 8' F.G. SAILing Sabot, as new, $395. On display, Mace Marine, 453 Head St., 383-3324.

"FRASER 30'", NEW DIESEL, stainless fittings, extras. $22,000. On display Mace Marine, 453 Head St. 383-3324.

1975 26' CRUISING SLOOP, 25 HP inboard, mooring and insurance until May included. $15,000. 385-5872.

15'6 PLYWOOD BOAT, FIBREglass bottom, trailer and 1970 40 h.p. motor, good condition. Offers. 383-2805.

22' BRANDLMYER HARDTOP cuddy cabin, 120 h.p. I.O. $3995. On display Mace Marine, 453 Head St. 383-3324.

15½' STURDICRAFT, 40-H.P. Johnson electric, controls, tilt-boom trailer. Offers over $700 considered. 477-0895.

34' LUNENBURG KETCH, CLEAN cruising boat. $27,900. On display Mace Marine, 453 Head St. 383-3324.

1974 REINELL RV 1900, 105 Chrysler, Road Runner trailer. 478-4713.

WANTED; OLDER MODEL 15-20 h.p. outboard motor in running condition. 477-1071.

42' TROLLER KITTIWAKE V, fully equipped. $110,000. 642-3246.

16' CLINKER, WITH CABIN, $350. Good fisher. 658-8519.

O'DAY 22 SAIL BOAT, FULLY equipped. 656-6346.

23' BOAT KIT DEEP V COMplete, 386-7609. 3215 Maple.

80 BOATS and MARINE

GIBSON Powercraft
Centre Ltd.
2520 Gov't (near Bay)
75 BAYLINER CLEARANCE

22'6" NISQUALLY Sedan
—225 h.p. Volvo I.O.
—Enclosed Head
—Full galley, dinette
—Enclosed Bulkhead
—Flush deck
$12,999

21' 3" SKAGIT OFFSHORE
—200 h.p. Volvo I.O.
—Cuddy Cabin
—Enclosed Head
—Full Galley
—Sleeps 6
$11,650

21'3" SKAGIT Camper
—200 h.p. Volvo I.O.
—Full Galley
—Marine Head
$10,499

21' 3" SKAGIT Sedan
—200 h.p. Volvo I.O.
—Full Galley
—Marine Head
—Hardtop with Bulkhead
—Full Camper back
$11,799

STILL
Some '75 JOHNSON Outboards left at Reduced Prices
382-8291
"It's the service that sets us apart"

MERCURY MARINE
1975 SPECIAL
2350 BELLBOY OFFSHORE
—188 h.p. Mercruiser
—Full galley
—Private head
—Fish boxes
—Full canvas
2 ONLY AT
$12,995
1805 BELLBOY
—120 h.p. Mercruiser I.O.
—Full soft top
—Compass, C.B. antenna
—O.B. bracket
—3500 lb. Calkins trailer
—Low hours on unit
$7995
MERCURY MARINE
385-1457
800 CLOVERDALE

HARBOUR MACHINE LTD.
MARINE ENGINES
New — Used — Gas — Diesel
Engine rebuilding general machinists. Propeller repairs and modifications. Aluminum and steel welding, repairs and fabrication.
31 Erie St. 383-6555

20' SANGSTER HARDTOP, 170 h.p. Volvo Penta, cuddy cabin, galley pack, marine head, sounder, hour meter. Very clean and well kept. $7450. On display Mace Marine, 453 Head St. 383-3324.

25' 1973 STARCRAFT MARK IV, 170-270 Volvo. Full heads and galley. Many extras. Sleeps two adults, two childdren. For $10,900. To view phone 386-8396 days and 658-8659 evenings.

SPENCER 28 SAILBOAT, 10 H.P. diesel inboard, solid fibreglass hull, mahogany interior, large galley, sleeps 3. Main Jib and Spinnaker, $11,000. Bob White Marine Ltd., 656-6421.

CONVERTED 261 CU. IN CHEVY 6. 160 h.p. fresh water cooled, with Eaton outdrive, less than 100 hours on whole unit. $500 firm. Can be seen running 477-0659.

21' FIBERFORM EXPRESS, 155 h.p. I.O., f.w.c., galley, enclosed head, complete with Tandem Trailer. $8900. On display Mace Marine, 453 Head St. 383-3324.

R.F.C. MARINE LTD
Quality and personal service for
ALBIN—CROWN—SURFER
at Kingfisher Marine, 2270 Harbour Rd., Sidney.
656-5591 Eves. 656 6330

HOUSE BOAT
18x37 on cedar logs, large covered porch, two-bedroom with hot and cold water, fireplace, shower, oil heater, propane stove and hot water, 453 Head St., A Wharf.

24' SEA RAY HARDTOP, 255 H.P. Merc, trades welcome. On display Mace Marine, 453 Head St. 383-3324.

24' HOUSTON GLAS-CRAFT, Daniel radio, auxiliary motor, galley, head, and many extras, $11,000. 479-2710.

32-FOOT DISPLACEMENT DIEsel cruiser, liveaboard, new Volvo diesel, stove, radios, sounder, etc. Quick sale, $18,900. 598-3393.

26' CHRIS CAVALIER, F.W.C. V-8, just surveyed, selling cheap, $6900. On display Mace Marine, 453 Head St. 383-3324.

SABOT HULLS FOR SAILOR oar, $99. One only 16-ft. open water rowing shell, complete, was $895, just $575. 383-3225.

17½' CAMPION HARDTOP CONvertible, 120 inboard-outboard. Merc 68 hours. Full instrumentation. Moving east. $5950. 598-3772.

20' GLENL CABIN, NEEDS work, no motor. $695. On display Mace Marine, 4453 Head St., 383-3324.

14' STARCRAFT, FIBREGLASS boat, 40 HP Johnson motor, with tilt trailer, at $995. 477-9643.

8' WHITE SABOT, FIBERglassed bottom and transoms, fully rigged, immaculate, $210. 386-1205.

1971 21' FIBREFORM, FULLY equipped, excellent condition. 748-1524 Duncan.

1975 16' CAL GLASS, 115 MERC, E-Z Load trailer, hardly been used. 384-8470.

21' FIBREFORM 140 MERcruiser, many extras. 479-1348 after 6.

WANTED: PARTS AND USED motors, Johnston-Evinrude, 3-20 HP. 477-0551.

50' BOAT HOUSE, LOCATED SIDney. $9,500. Phone 477-9443 after 6 p.m.

80 BOATS and MARINE

METRO MARINE
SANGSTER
NEW—BEST BUYS

18' TEXADA — Full camper top 120 H.P. Mercruiser I-O $6826
18' KOKANEE — Bowrider 120 H.P. Mercruiser I-O. Full camper top $7241
18' CORMORANT — Cuddy cabin 140 H.P. Mercruiser I-O. Marine head camper top $8920
20' WEEKENDER — Cuddy cabin hardtop — Full camper top 165 H.P. Mercruiser I-O. Marine head, etc. $10,475
23' CHINOOK — Cabin cruiser Galley, dinette — sleeps 4, 188 H.P. Mercruiser I-O. Marine head, etc. 13,629
25' MARLIN — Commond bridge. Galley, dinette, head, etc. 233 H.P. Mercruiser I-O $19,783

SPECIAL
Brand new Sangster
20' WEEKENDER S-T
Full camper top — Marine head
233 H.P. Mercruiser I-O
$9,399.00

USED BOAT SPECIALS
1975 REINELL 20' camper top ,225 h.p. O.M.C. I-O Excellent condition — Full camper top $8395
1974 BAYLINER 22' — loaded with extras, 188 Mercury I-O $9,950
15' GLEN L design, 55 h.p., Elec. O-B, and trailer $1,000
14' FIBREGLASS, 55 h.p. Elec. O-B, and trailer 1,000

100 PER CENT FINANCING
O.A.C.
2360 Beacon Ave.
SIDNEY
CALL NOW
656-1105
BRUCE LOCKHART, Mgr.
382-6315

METRO MARINE
VEGA 27
Quality Swedish built fibreglass sloop (1972). Albin 0-22 inboard engine, with variable pitch prop. Main, jib and genoa, sail cover, spray hood, 2 anchors, compass, kerosene heater and usual Albin standard equipment. Asking $21,000.
SIDNEY MARINE
Assoc.
656-5591 2270 Harbour Rd. SIDNEY, B.C.

TANZER
14', 16', 22', 26', 28'
CATALINA
22', 27', 30'
ON DISPLAY
Bob Whyte Marine
SALES AND SERVICE
2226 Harbour 656-6421

NORWESTER
21-27-38' SAILBOATS
Horwood Marine
823 Pandora
385-1451

ABOUT READY
VICTORIA LAWNMOWER HOSPITAL LTD.
To Show You A Great Line of Boats
834 Johnson St. 386-8338

BOATERS!
See our large display of appliances, plumbing and electrical supplies.
S. J. PEDEN LTD.
2855 Quesnel St. 386-3464

FOR SAFETY SAKE
Radios — CB — VHF — SSB Sounders — Flasher — Chart, Sales — Service and installation. Ball and Shemill Electronics Ltd. 1 West Burnside Rd. 386-9414.

32' OWENS FLAGSHIP EXPRESS, dbl. planked mahog., twin f.w.c. V-8s, good sound boat, needs paint. Selling cheap, $17,900. On display Mace Marine, 453 Head St. 383-3324.

FOR SALE — 43' TROLLER "Misty Raider" Gardner diesel and 34' troller gillnetter "Esperance." Both A lic. Fully rigged complete electronics and hydraulics. Phone 725-3439.

VICTORIA MARINE CENTRE
130 Kingston St.
Available now, boat moorage and storage, boat building and repair facilities. 2 marine ways. 382-7258 days.

16' CAL GLASS FISHERMAN, 50 Johnson electric, swivel seats, 15-gal. tank, compass, radio, propane stove, E-Z loader trailer with spare and many extras, full camper top, $3400. 383-3482.

39' FIBREGLASS OCEAN CRUISing sailboat. Ideal live aboard. Professionally built. Launched 1973. Best offers over $43,000. You couldn't build it for this today! 385-2600.

28 FT. HORSTMAN TRIMARAN. Fast and stable. Very well built and in excellent condition. Four sails, 9 h.p. Johnston. Asking $15,000. Phone Lorne Wonnick, 748-1181 in Duncan.

CANOE COVE YACHT SALES
Sidney, B.C.
656-5711 656-3915

Chrysler Outboards
See us for Sales—Parts—Repairs
KEN PRASING EQUIPMENT
478-9313 800 Goldstream

26' HAIDA SLOOP, 7 SAILS, NEW Avon Redcrest dinghy, fully equipped for cruising, asking $14,500. 598-5585, 383-8926 evenings and weekends.

36' HOUSEBOAT, LUXURY, twins, sleeps 6. Best offer to $23,900. On display Mace Marine, 453 Head St. 383-3329.

MUST SELL 15' FIBREGLASS over plywood, 40 horse power Evinrude and Skiis. 384-1463 offers.

24½' BAJA FIBERFORM '75, Command bridge, many extras. 656-2661.

26' HAIDA CLASS SLOOP MARK I Flush Deck well-equipped, $12,500. 592-3976 evenings.

33' KETCH, FOR REBUILD, 3 sails, offers on $2500. 592-0265 or 592-2260.

22' O'DAY SLOOP EXTRAS, 479-9288 evenings.

14' BOAT, TRAILER, 50 H.P. Mercury, $1,095. 477-6336.

CAL 20 FULL INVENTORY. ASKing $5,300. 478-8495.

80 BOATS and MARINE

By popular demand we repeat our
AMAZING RE-OPENING EVENT
Oak Bay Marine
If you haven't been in to see us recently,
1) YOU WON'T BELIEVE
2) You are missing some remarkable deals.

	reg.	spec.
2 lb. Extinguisher	$13.95	$ 9.95
12v bilge pumps	$16.65	$13.95
MOT Lifejackets	$10.95	$ 8.95
12v Wipers	$29.95	$23.95
DRI-Z-AIR driers	$ 5.45	$ 4.25

PLUS SATURDAY SPECIAL DISCOUNTS ON EVERYTHING IN THE STORE
including
1976 EVINRUDE MOTORS —BEST SPORTYAKS, FENDERS, LINE, PARTS, PLUGS, ZODIACS, COMPASSES. You find it, we price it lower AT THE MARINA.
OAK BAY MARINE
Sales and Service
1327 Beach 598-3393
Now Open Sundays

WESTPORT YACHTS
Located off Pat Bay Hwy. 30 yards from Swartz Bay Terminal.
We have a number of excellent boats both in sail and power. New and used.

FEATURE BOATS

SAIL
VEGA 27
This is a fine Swedish Ocean-Going Sloop which is rigged for cruising and racing, diesel powered. She has participated in two Swiftsures and sailed around Vancouver Island. Several of these boats have crossed the Atlantic one of which made a record run from Cape Verde to Barbados. On display at our dock.

POWER
CRUISE-A-HOME 40
All fibre glass, house boat top sides on a deep-vee reverse chine hull. A spacious 6-sleeper all on one level. Private master stateroom: Tub, shower, H and C pressure water. Fly-Bridge, Sun Deck. Twin 225 OMCs, Vee drive. A sister ship has just completed a voyage from Alaska to Mexico. On display at our dock.

There is space available at our sales dock for QUALITY Brokerage boats.
See Don White or Dennis Ashby at WESTPORT MARINA
2075 Tryon Road, Sidney 656-5832

The National List

27' Unitlyte	$27,000
24' Grew twin	$14,500
26' Grampian diesel sloop	$17,500
26' Grampian sloop	$16,000
26' Haida and dinghy	$12,900
24' Kittywake sloop	$8,400
30' Shark sloop	$15,000
32' Shark sloop	$15,000
32' Atkin Diesel ketch	$49,500
28' Tolly, immaculate	$28,500
27' Chris Cavalier	$14,500
25' Bayliner Sartoga	$15,400
26' Yar diesel	$18,900
31' Chris twin immaculate	$25,800
32' Hunter Sedan	$18,800
36' Grand Banks twin	$89,500
34' Bridgedeck diesel	$34,900
24' Winner flybridge	$15,900
Gabrielle II 48 sloop	$49,900

NATIONAL Boat Sales Ltd.
2060 WHITE BIRCH ROAD
SIDNEY, B.C.
NEW AND USED
(604) 656-3966

1 ONLY
16' DOUBLE EAGLE Hardtop
—81" beam 45" depth
—camper back
—Built in tank, wiper
—1600 lb. E.Z. Loader
—50 H.P. Merc. elec.
$4999
MERCURY OUTBOARDS
4.5-115 h.p.
(Still some 75 Models in Stock)
MULLINS MARINE SALES LTD.
382-1928 382-4515
925 Yates St.

MACE MARINE INC.
453 HEAD ST. 383-3324

SPECIAL
32' OWENS Flagship express, double planked mahogany, twin F.W.C. V8s, needs paint. Sacrifice $17,900. 10 yr. Bank financing O.A.C.
OPEN 7 DAYS
(AT WEST BAY MARINA)
"If you've never dealt with us You've really missed the boat"

Double Eagle
14', 16', 17', 18'6", 20', 22'
Canaventure
14', 16' 17'
PACKAGE DEALS our specialty
Authorized JOHNSON, OMC dealer
Bob Whyte Marine
SALES AND SERVICE
2226 Harbour 656-6421

MARINE SUPPLIES
We are developing a complete stock of hardware, accessories and maintenance items for the boater.
WE ARE OPEN WEEKENDS
ALL BAY MARINA
2238 HARBOUR RD.
SIDNEY
CLOSED MONDAY 656-3167
OPEN 6 DAYS

34' KETCH CONVERSION, DAC Sails, heavy duty, needs paint. Sacrifice $13,500. On display Mace Marine, 453 Head St. 383-3324.

80 BOATS and MARINE

HORWOOD MARINE
JOIN THE FUN!
HORWOOD MARINE
BUS CHARTER TO THE VANCOUVER BOAT SHOW
2 TRIPS - FEB. 28
MARCH 6
RESERVE EARLY!
CMPLETE RETURN FARE
ONLY $9 ea.
Dealers for K & C and Glas-Ply Boats.
385-1451
HORWOOD MARINE LTD.
823 PANDORA

STOP!
Before making your decision on the purchase of your new boat. Drop in at:
OAK BAY MARINE
Sales and Service
and have a look at our complete range of New 1976 Boats at incredibly
LOW PRICES!
IF YOU'RE IN THE MOOD
Let's go for a boat ride.
at
OAK BAY Marine
Sales & Service
1327 Beach Drive
598-3393
Now Open Sunday

BOSUN'S YACHT BROKERAGE
WEEKEND SPECIAL
26' comd. bridge BAYLINER, 215 h.p. Mercruiser I-O, dual hyd. steering, sounder, 23 chan c.b. radio, tape deck and radio, heater, 2 compasses, tack, speedometer, power trim, bow rails, head, galley, sleeps 6, full camper back, swim grid and more $18,500

18' CRUISER 100 hp I-O
20' SABERCRAFT 75 hp O-B
24' ARTCRAFT cruiser 230 hp
25' BRANDLYAYER and boathouse
26' CHRIS Craft express cr.
26' TOLLYCRAFT comd. bridge
25' BAYLINER Saratoga
26' TELSTAR comd. bridge
28' TROJAN comd. bridge
28' TROJAN comd. bridge
25' Comd. bridge SANGSTER
30' BRANDLMAYER and boathouse
32' Twin dsl. SUPERCRAFT
34' DIESEL express cr.
27' Allum, HOUSEBOAT twin
40' MONK twin power
Bank financing available. For more information on above and other fine listings contact DON OMLID.
BOSUN'S MARINA LTD.
10775 McDonald Park Rd., Sidney, B.C.
Box 2001 656-6558

INFLATABLE zodIAC ZODiac deflatable
B.C. Inflatable
Deflatable Boat Centre.
1208 Wharf No. 105
383-3225

VAN ISLE MARINA
FUEL DOCK
Vacuum pump oil change. Complete line of filters and accessories for all vessels, Sharp and Calorfix heaters $42.95 up. Open 7 Days a week 8 - 5.
VAN ISLE MARINA CO. LTD.
Tsehum Harbour Box 2130
656-1138 Sidney, B.C.

WORK OR CREW BOATS
27'x10' Sea Lander, landing craft, freight capacity, 4 tons, high speed planing hull. Bank financing or lease to purchase plan available fo approve accounts. Write or phone for information. John Dunn and Co. Ltd., 1550 Bay St. North Vancouver, B.C. V7J 1A1 604-986-1288.

McQUADES MARINE SUPPLY
SPORTS FISHERMEN — we have a large selection of sports fishing gear. See our dept. manager Gordie Ball at:
1252 Wharf St. 383-1141

16' MARLIN DEEP V, COMplete with EZ Loader trailer, new, never in water, must sell this weekend. Best offer to $2695. On display Mace Marine, 453 Head St., 383-3324.

1973 23' SITKA FIBER FORM, 188 Merc. engine, flying bridge, trim tabs, full galley, alcohol stove, sleeps 5, fully equipped with extras, immaculate condition. Can be purchased with boat house. 592-3841 after 6.

"NOOTKA" 28' DISP. CUTTER rigged, Farryman diesel, vane. $17,900. On display Mace Marine, 453 Head St. 383-3324.

SPECIAL
4x8x¼" teak $14.50. 950 Arundel Drive, 382-8663.

80 BOATS and MARINE

RAMLI II 8 CONVERTED LIFE boat, 28' Troller style cabin cruiser, C lic. Surveyed March 1975. Chrysler Crown, F.W. coded, 60 gal. fuel cap., 80 gal. F.W. cap., oil stove, 20 gal. cap., rewired, command bridge, dual station, recorder sounder, C.B., telephone, tape deck, sleeps 5, head, many extras. Offers on $16,500. 478-3996.

MARINE ELECTRICAL POWER plant. 7,500 KW: Fully automatic, fresh water cooled, custom installation stand, super silencer, safety exhaust system, etc. As new. Replacement cost approx. $7,000, will sell $4,500. 652-3566.

MOVING
Must sell over 30 tons of lead blocks. Approx. 50 pounds a piece, 20c pound. 478-8425, 478-6585.

28' FLYBRIDGE CRUISER, DUAL controls, new engine, mahogany and cedar, fibreglass decks, value $16,000. Will trade for sailboat, cash up or down. 658-5141.

BOAT LETTERING A SPECialty. Ken Warner. 652-2007.

83 AIRCRAFT

WILL MAN WHO PURCHASED Gana Gobie home built phone Jack. 382-2727.

1974 VALANCA VIKING — 300 TT — Like brand new. For Lease or Sell. 656-3824.

1975 SKYHAWK — 80 HOURS only. Will Lease or Sell 656-3824.

1973 TURBO 206—FULL I.F.R. Panel.

250 HOUSES FOR SALE

Castle Properties Ltd.

OPEN HOUSE
SAT. 1:30-4 P.M.
2207 SAYWARD ST.

Lovely almost no step, 3 bedroom bungalow. Living room with gleaming oak floor. Large bedrooms, beautiful kitchen with large eating area. 4-pce. bath. Full basement O-O-M heat. Priced to sell quickly at $52,900. 386-6164 or 479-3866.

OPEN HOUSE
SAT. 1:30-4 P.M.
4011 ZINNIA
(OFF TULIP/OFF MARIGOLD

Large 9-year-old family home on a well-landscaped 1-3 acre view lot. Tom Raig, 386-6164 o 385-1606.

HIGH CENTRAL LOCATION

Completely different from the run of the mill. The construction is excellent and the style is something new. Features five bedrooms, two full bathrooms (one with sunken tub) extra vanity and sink in guest bedroom, family room with fireplace, loads of parking, panoramic views, extensive sundeck, intercom, stereo and loads of other features including open spiral staircase. Ideal home for family living or entertainment. Make an offer on the asking price of $95,000. Total living area 2700 sq. ft.
TRADES ACCEPTED
Irene Dalziel 477-6380 or 386-6164

GORDON HEAD BEAUTY

Lovely 12-year-old split level home in better than new condition. Large living room with fireplace and gleaming oak floors. Entertainment size dining room. 3 bedrooms, master bedroom with 2 double clothes closets; 1½ bathrooms, lage den with fireplace and sliding glass doors onto patio and completely fenced for maximum privacy. Drive-in garage and extra parking. All double windows throughout. Many extras including cedar shake roof. Professional, mature landscaping. Full price $74,900. Feddy Starke, 386-6164 or 479-3866.

5 MINUTES TO WOOLCO

Newer style two-bedroom bungalow with W-W throughout. Extra parking, extra bedroom in full high basement. Possession immediate. $53,900. TRADES ACCEPTED. Quickly call Irene Dalziel, 477-6380 or 386-6164.

DISTANT SEAVIEW

Mill Bay area, 30 min. from town. 2-yr.-old with 2 bedrooms on main and extra bedroom and rec. room in full high basement. Nice quiet area. Asking $57,600. TRADES ACCEPTED. Ben Greig or Irene Dalziel 598-3105, 477-6380 or 386-6164.

VALLEYVIEW

Lovely view from this large 4-bedroom home plus extra room or den down. Living room with fireplace. Wall-to-wall carpet. Galley kitchen. Large dining room. Sundeck over carport. 66'x136' lot. Marigold area. $56,900. Freddy Starke, 386-6164 or 479-3866.

CHARACTER
$53,500

This two bedroom full basement home boasts old world charm with modern conveniences. Den with fireplace, spacious living room, modern kitchen with large separate dining area, and much, much more. To view this new MLS, call Bob Kohlruss 598-7689 or Chris Greig 479-7995 or 386-6164 (24hrs.)

NEEDS A LITTLE WORK

Two-bedroom home close to Camosun College with full basement which includes a very rentable suite. Could be an ideal starter for couple where husband is handy with tools. The area is excellent and the price is right! Asking $39,900. See it quickly with Ben Greig 598-3105 or 386-6164.
TRADES ACCEPTED

SWIM ALL YEAR 'ROUND

Lovely and comfortable two or three-bedroom stucco bungalow on quiet street. The living room has wall to wall and a nice fireplace. Family room with bar and sliding glass doors to patio and absolutely excellent swimming pool which is heated and can be used all year round. High fence affords security and seclusion. New on the market and should sell quickly. Asking $72,500. Irene Dalziel 386-6164 or 477-6380.

CITY HOME PLUS SUITE

Well-built older home. Large living room and family dining room. 2 bedrooms, bright sunny kitchen and bathroom. Suite — large living room, kitchen, 2 bedrooms. Laundry room. Separate garage. All on well kept lot. New listing. $59,500. Call Connie Weyler 386-6164 or 592-1961.

DUPLEX
$47,900

1-bedroom suite up, 2-bedroom suite on the main plus in-law suite in full basement. Separate meters and hot water tanks. Possible legal triplex conversion. This won't last so call Tom Raig, 386-6164 or 385-1606.

SIDNEY SXS
5 YRS. OLD

Vendor will carry A-S with $7,000 down. Each side has 3 bedrooms, sundeck, etc. Asking $80,000. Call Chris Greig 386-6164 or 479-7996 or Tom Raig, 386-6164 or 385-1606.

ESQUIMALT

3 bedroom, full basement, 2 full bathrooms. Extra parking. Close to arena, stores, schools and bus routes. New listing, $52,900. Ben Greig, 386-6164 or 598-3105.

ESQUIMALT
$38,900

Comfortable clean 2 bedroom fully modern home. Presently vacant and ready for immediate occupancy. A good opportunity! Please call Bob Kohlruss 598-7689 or 386-6164.

SHAWNIGAN REALTY LTD.
Shawnigan Lake 743-5311

$75,000

New 2-storey home with basement. Beautiful living room, full-size dining room, family room, 4 bedrooms. A great family home on 2 acres of very pretty land. Located in high-class 2-acre controlled subdivision.

$53,900

Three-bedroom, new home, nearly finished, full basement, plus a 3-bedroom mobile home rented at $150 per month on 150'x132' lot in rural Cobble Hill, just over half an hour from Victoria. Owner is in the car business. BASEMENT WORKSHOP WITH PIT.

$56,900

3-bedroom home with 2 fireplaces. Better than new. Full basement with bathroom, utility room, family room and workshop. Fantastic lot with garden, play area and your own private "mini-forest."

$63,900

Superb five-bedroom home, deluxe construction. Built by contractor for himself. Two fireplaces. Living room, dining room, kitchen with breakfast bar and all new brand name equipment. Self-cleaning oven, fridge, dishwasher. Laundry room, including new washer and dryer. Lake view. Shawnigan Village.

743-5311 JOHN ETTEMA 743-2607
743-5331 MARIE MALBON 743-5145
Call Collect Anytime

OPEN HOUSE
1809 CHIMO PL.

Left off Fairburn off Gordon Head Rd. Over 1200 sq. ft. house, 8,000 sq. ft. lot, 11% first mortgage. Saturday and Sunday 2-4 p.m. Phone 658-8562.

1970 VALIANT DUSTER, V-8 vinyl top, low mileage, excellent condition, $2,600, 658-8222.

250 HOUSES FOR SALE

D F Hanley Agencies Ltd.

D. F. HANLEY AGENCIES LTD
3293 DOUGLAS STREET
385-7761

OPEN HOUSE
1440 SLATER ST.
SAT. 1:30-4:00
$92,500

Seeing is believing! This gorgeous home offers all the amenities one could ask for: two bedrms on main floor (master has 3-pce. ensuite) Terrific dining rm with feature fireplace. The kitchen is a woman's dream. Family rm. with fireplace on main floor also laundry area. Down is an extremely impressive foyer entrance. 3rd large bedrm and a 3rd three-pce bath, 4th bedrm and rec room roughed in ready for completion. Don't miss this one for good value. For prior inspection or details, call
DAVID SOUTHALL
385-7761 24 hrs. 652-2325 Res.

OPEN HOUSE
5348 Parker Ave.
CORDOVA BAY
SAT. 1:30-4

Smart looking 4-bedrm, 8-yr-old home situated on lovely quiet street on Sayward Beach Cathedral entrance leads up to living rm with fireplace (some seaviews), large bright dining area (with huge sundeck off), and family size kitchen. Completely finished bsmt with family rm and fireplace, a large rec rm, 4th bedrm PLUS a 3rd bathrm. Level lot in great gardening area backing onto market gardens. sunny location all day long. Priced to sell at $74,900. Must be sold! MLS 15307.
PHIL WARREN
385-7761 24 hrs. 658-5411 Res.

OPEN HOUSE
OPEN HOUSE
SAT. 1:30 - 4:30
1531 PEAR STREET

(2 blks south of Cedar Hill X Rd on Shelbourne. Attractive, immaculate, 2 bedrm home with another room in full bsmt. W-w carpet throughout. 50x163 lot with several fruit trees. Clear title so it's easy to finance.
ASKING $54,500
BEV HIGHTON JACK CLOVER
385-7761 24 hrs.

OPEN HOUSE
1223 BASIL
SAT. 1 - 4

Drive out Hillside, turn left onto Blackwood and then left onto Basil. 3 bedrooms, large living room with fireplace, separate dining room, huge kitchen with utility room off. The full basement contains 2 extra bedrooms, finished rec. room and garage. Don't put off seeing this home or you will pass up a rare buy!
BILL CARNEGIE
385-7761 24 hrs. 652-3627 Res.

UNIQUE DUPLEX
DRIVE-BY
206-208 GOVERNMENT ST.
(Do not disturb residents)

and see this elegant building. Each side contains suites with full basements, bedrooms upstairs, 3 sets of plumbing. Master bedrms. en suite with balconies. Only 2½ years old. Well built andin excellent condition. Cal lme for appt. to view as there is more to see than I can say here. asking $120,000. MLS.
Marion Hamilton
385-7761 24 hrs. 382-0894 res.

Ferndale Rd.
Gordon Head
$75,900

3 bedrms., 1½ baths, plus 4-pce. roughed-in in full bsmt. LR with fireplace, dining room with sliding doors to sundeck. Family kitchen. Full high bsmt., rec. rm. partially finished with FP and sliding door to patio. Room for 4th bedrm., workshop, and laundry rm. Carport. Great home. Prestige area. Call NOW!
BRYON JEEVES
385-7761 24 hrs. 477-6257 res.

METCHOSIN
FARM, 5 ACRES
$125,000 FIRM

Almost five acres, level fenced land. 2400 sq. ft. home. FOUR bedrms., master en suite. 2 more full bath rms. GIANT family rm. with FP. LR with FP. Good size kitchen. 3-car garage. 2 barns. Owner says "Sell". Reduced from $135,000. Now $125,000 FIRM. Top Value.
JOHN WATERMAN
BRYON JEEVES
478-2255 385-7761 24 hrs. 477-6257

SEE-VIEW

Rambling newly decorated rancher, 3 bedrms., 3 and ½ bathrms., den, secluded barnyard with lovely garden for sunbathers or private gardeners. Completely automatic sprinkler system. Vendor will assist with financing. Only $135,000.
HARVEY SIMONS
385-7761 24 hrs. 592-6908 res.

3-BEDROOM TOWNHOUSE

Main floor includes laundry area, ½ bath, kitchen, dining rm. and living rm. with sliding doors onto private fenced garden. Upstairs has full 4-pce. bath and 3 bedrms. Close to schools, shopping and bus. $34,750.
BRIAN SHARP
385-7761 24 hrs. 477-4753 res.

NEW HOMES
Beautiful Views
MERIDA PLC.
FRANCISCO TRC.
(OFF SAN JUAN AVE.)
$89,500 - $110,000

Fine custom designed homes for your selection. Please call at any time for information and/or an appointment to view. Open daily except Sunday.
BRIAN SHARP
385-7761 24 hrs. 477-4107 res.
STEVE MOONEY
385-7761 24 hrs. 477-4753 res.

CITY LIVING
Country Feeling

Attractive, near new 2-storey tudor in the Rockland-Terrace-Oak Bay Ave. district. A very unique location on a quiet, no traffic cul-de-sac you wouldn't even know was there. Here you have the town close at hand yet, at the same time, treed country-like seclusion. On the main floor there's a spacious living room with vaulted ceiling and indirect lighting and a big full height fireplace, a huge kitchen with absolutely beautiful, furniture-like cabinets, garburator and dishwasher, a handy main floor utility rm. and a 2-pce. guest bathrm. On the 2nd floor you'll find 3 very large bdrms. and 2 full bathrms. This is a lovely, well finished and appointed home. Don't miss it! (New MLS) $85,900. Lge. existing mortgages at just 10%.
STEVE MOONEY
385-7761 24 hrs. 477-4197 res.

250 HOUSES FOR SALE

D F Hanley Agencies Ltd.

D. F. HANLEY AGENCIES LTD.
3293 DOUGLAS STREET
385-7761

Ardmore Area
N. Saanich
URGENT SALE
Super Deluxe
1 Blk. to Beach

BRAND NEW. Close to GOLF COURSES! 3 FIREPLACES (one in huge master bedrm.), massive rock fireplace in LR, laundry rm. on main floor, THERMAL GLASS WINDOWS, a beautiful UNUSUAL SPLIT-LEVEL on treed lot 300x140. Asking $108,000. MLS 14764.
MABEL CRACK
385-7761 24 hrs. 658-8594 res.

"Golf Course View"
A BEAUTY

Exceptional value on today's market. Completely finished 4-bedroom, 3 bathroom, tudor style home.

PEACEFUL

Cul-de-sac, close to all schools and shopping malls. A low 10% mortgage which is assumeable.

ONLY
$71,900
HARVEY SIMONS
385-7761 24 hrs. 592-6908 Res.

1½ Yrs. Old
SHELBOURNE AREA
$52,900

Super, no-step home close to Simpsons Sears. 1100 sq. ft. 2 BRSs with master ensuite plumbing. A PERFECT RETIREMENT HOME. SELL YOUR CAR! All your shopping needs are 2 blocks away! Thick, luxury carpet and cushion floor vinyl throughout KIT with TV rm and eating area 20x11, with sliding doors to large patio Laundry rm off hallway. 4' cement crawl space, oil heat, carport. LR and in-line dining rm. Fir-to-ceiling old brick fireplace. First time on the market. You be first! PRICED TO SELL! Drive by 2939 Shelbourne.
BRYON JEEVES
385-7761 24 hours

$49,700
Town & Country

Solidly built, 24-yr-old home. Two bedrms, full height basement. Located close to all amenities. Attractive living rm with fireplace and w-w carpet. Spacious kitchen with family size eating area. Access to sundeck from kitchen. 4-pce bath. Bsmt has potential for development. Owner has bought MLS 15097.
SCOTT KENDREW
385-7761 24 hrs. 598-5341 Res

LANGFORD
HALF ACRE

Tucked away in a quiet area, this excellent starter home offers 2 bedrooms, good size living room, large kitchen with eating area. 2 bathrooms and laundry room. There is a large enclosed storage area and good financing is available. Properties like this sell fast, so call this minute. Asking $45,000.
BILL CARNEGIE
385-7761 24 hrs. 652-3627 Res.

Rustic Log Home
on Triangle Mtn.
$84,700

4 BR, LR with fantastic feature fireplace which serves both LR and DR. Unique built in bar-b-que. Cabinet kitchen. Large 4-pce bath with complete separate shower. On lower level is a cute, cosy in-law suite with kit, bath and bedsitting rm also boasts a feature fireplace. Full log construction, shake roof and a separate 20x30 garage. all this on 0.75 acres. For full details and personal inspection, call.
DAVID SOUTHALL
385-7761 24 hrs. 652-2325 Res.

GLEN LAKE
NEW DUPLEX

3 BR 1½ baths, quality built with excellent financing. One side rented, the other ready to rent or available for the lucky new owners to move into. Over 1100 sq. ft. ea. side. Offered at $89,500. This property qualifies for capital cost allowance for the astute investor. Call NOW for full details.
DAVID SOUTHALL
385-7761 24 hrs. 652-2325 Res.

$278,000.00
4.5 ACRES
3½ MILE
CIRCLE

Fabulous 2,000 sq. ft. executive home plus fully developed basement, finished in attractive SPANISH-CONTEMPORARY DESIGN.
Main features include:
—Foyer off Atrium
—Through hall
—Formal living room with laya rock fireplace
—Four bedrooms
—3 bathrooms
—30' kitchen-family room with beamed ceilings, balcony, handcrafted walnut cabinets, built-in dishwasher, wall oven, range, etc., adjoining patio with BAR-B-Q.
—Separate dining room looks out on atrium
—Huge rec room
—Large den with blue slate fireplace
—Extra rooms??
PLUS
—Double garage
—XX Extra paved parking
—2 very large workshops (approx. 1,000 sq. ft. each) one wood frame with mechanic "PIT". The other is concrete block with sep. 200 amp. service and auo oil heating.
—2-stall horse barn
—fenced and cross fenced
SECLUDED SETTING ELIMINATES DRIVE-BYS. PLEASE CALL RAY SMITH for details, 384-8001 or 479-7797. The Royal Trust Co.

REALSPAN PROPERTIES LTD.

1031 VANCOUVER ST. 388-6454

JUST LISTED
FAMILY HOME
$62,500

This fine family home is located on a cul-de-sac, close to Hillside Shopping Centre, schools, Cedar Hill Golf Course. It is a well built-well maintained 3-bedroom, full basement home. Interior is immaculate with a remodelled easy-care kitchen, dishwasher and garburator included. There is a full bathroom downstairs with a large finished family room (easily converted to an inlaw suite). Lot is 60x100.
To view anytime call
388-6454 John F. Colwell 592-9828

250 HOUSES FOR SALE

FOR SALE Royal Trust

3400 DOUGLAS ST.
384-8001

OPEN HOUSES THIS WEEKEND

FRI. AND SAT.
2 - 4 P.M.
1846 CHIMO PLACE
(off Fairburn)
New 1400 sq. ft. home. 2 large bedrooms, cosy den or study. Small easy care lot on quiet cul de sac. LEN TAYLOR 382-9485 or ETHEL WALLACE 382-5998 or 384-8001 (24 hrs.).

FRI. AND SAT.
1:30 - 4:00
1147 LUGRIN
Approx 2,000 sq. ft. 4 bedrooms, rec room and lots of extras. MLS 15238. Asking $69,950. Owner transferred. ERNIE DYER 384-8001 or Res. 592 2952.

2675 ARBUTUS ROAD
FRI. 3-9 P.M.
SAT. 1:30-4:30
2 bedroom rancher with sun room. Living room, separate dining room. Garage could be family room. Price reduced to $67,900. Owner transferred. JOYCE MILLER 384-8001.

629 VANALMAN
FRI. AND SAT. 1:30-3:30
3 bedroom home in Northridge subdivision. Views from living and dining rooms, and sundeck. Completed family and rec room down. Easy care lot. 9% mortgage. BARBARA LIEBENAU 384-8001 or Res. 479-8389.

FRI. AND SAT.
1:30-4 P.M.
1900 DUCHESS
$55,900. 2 bedroom home with kitchen with dining area. Full high basement wired for washer and dryer plus two extra rooms. Level lot with fruit trees. MARGARET JOHNSTON 384-8001 or 477-1763.

SAT. 1:00 - 4:00 P.M.
1935 VENROSS
Brand new in quiet area, living room with slate fireplace, dining room with sliding doors to sundeck. Some seaview. 3 bedrooms 1½ baths. Full basement. R.I. bath and rec room. PETER TER VEER 384-8001 or Res. 479-1588.

1254 CLAYTON ROAD
SAT 1:30-4 P.M.
2.02 acre hobby farm — excellent 3 bedroom home, barn, chicken house, fruit trees. MLS $84,900. CONNIE REYNOLDS 384-8001 or Res. 477-8914.

315 BEECHWOOD
SAT. 1:30 - 4:30
2 bedrooms and 3rd in basement. $53,500. Attractively decorated, all services up dated. Fireplace and wall to wall in living room. MLS. JOYCE MILLER 384-8001 or Res. 479-7705.

4951 LOCHSIDE DRIVE
SAT. 2-4 P.M.
Spectacular views. Living room with corner fireplace, 4 bedrooms 2½ baths. Full basement and lots of parking on large well kept lot. $89,000. AL MATTEO 658-5057 or MARK MACKENZIE 595-4596 or 384-8001 (24 hrs.)

830 LILY
SAT. 1:30-4 P.M.
Colonial home on almost ¾ acre of parklike land. Charming living room with fireplace, separate large dining room, 4 bedrooms (master HUGE with fireplace AND 4-PCE. ENSUITE) Heated and filtered swimming pool. MLS 14807 $125,000. "THE McGREGORS" 384-8001 or Res. 477-3675.

SAT. 1:30-4 P.M.
2800 BEACH DRIVE
Uplands home on beautifully landscaped half acre lot. 4 bedrooms, architect designed $139,000.00 for this most desirable property. SHIRLEY MEYER 384-8001 or Res. 478-5268.

SAT. 1:30-4 P.M.
1549 EARLE PLACE
Quiet cul de sac, 3 bedrooms, lovely living room with fireplace and spacious dining room. Cab. kitchen has built-in stove and overn. 4 pce. bath on main, 3 pce down. 35' rec room. WALLY MILLIGAN 384-8001 or Res. 598-2017.

957 PRESTON WAY
SAT. 2-4 P.M.
3 bedrooms, good size living room, separate dining room. Full basement and 2½ baths. Out Brock left to Matson and Preston right off Matson. $59,900 MARK MACKENZIE 595-4596 or AL MATTEO 658-5057 or 384-8001 (24 hrs.)

PLEASE CLIP OUT THIS AD FOR YOUR CONVENIENCE.

P.R. B
P. R. BROWN
AND SONS LTD.

OPEN SAT.
1:30 - 4:00
OFF LANSDOWNE
3111 Service St.

Immaculate 3 BR. (1 dn.). Asking $57,900. 4 blocks to Simpson Sears. Bright kitchen, sep. D.R., vanity bath, 19' L.R. with fireplace. Ground level has a B.R., rec room, utility and garage; all with a multitude of storage cabinets. Fenced yard with fruit trees, vegetable garden, flowers and tool shed. Well worth viewing.
ROY ANDERSON
385-3435 Res.: 477-5057
P. R. BROWN AND SONS LTD.

OPEN HOUSE
1706 BANK STREET
SAT. 2:00-4:00
$43,900 — VENDOR ANXIOUS

Closely located to all amenities, this 2-bedroom, full basement home presents an ideal situation for the young couple looking for a start in an excellent location in the lo 40's. Structurally sound, but in need of redecoration, this offering presents an ideal situation for the young couple seeking a start in the housing market. M.L.S. Charman Pacific Realty Ltd.
BRUCE F. GIBSON

LARGE FAMILY HOME OR REVENUE

Well-maintained and renovated older home. Three large bedrooms up, plus bathroom. One bedroom on main, plus study or fifth bedroom. Bathroom on main. Beamed ceilings in living and dining room. Fireplace. Separate garage, full basement, fenced backyard with patio. Quiet, convenient location in Fernwood-Oakland area. Plumbed and wired for conversion to duplex. Asking $58,900. Call 595-1538 for appointment.

COMPLETELY RENOVATED 2-bedroom home. Close to all amenities. Large fenced lot, with fruit trees, evergreens and flowering shrubs, separate garage. By owners, $45,900. Drive by 904 Cloverdale. Phone 478-3909 or 382-1148.

SUPERB 2-BEDROOM HOUSE, like new, big fireplace. basement, quiet street. 50x120, laundry room, 220 for dryer, $44,900. Trade considered, owner 595-1139.

250 HOUSES FOR SALE

the Permanent

1125 DOUGLAS ST. and
3647 SHELBOURNE ST.

Open Sat. 1 - 4 p.m.
4403, 4407 & 4409
Tyndall Ave.

Three new exquisite homes in Gordon Head now ready for occupancy. Each one has a different floor plan featuring quality WW carpets and fixtures, over 1350 sq. ft., full high well planned and roughed-in basements, 3-pce. ensuite baths, fully landscaped plus much more I am sure you will appreciate. Choose from one low price of $72,500. WALT SLOCOMB 477-0141 or 383-4035.

Open Sat. 2 - 4
2909 Aprell

2 bedrooms, good lot. Ideal retirement or starter. MLS 15430. BRUCE BATEMAN 477-0141 or 384-2827.

Open Sat. 1:30-4:30
Ste. 101-1680 Poplar

Just ring suite No. 101 to see this new listing located in the exclusive Colony Park Manor. This one-bedroom unit efatures large living room and dining room and great rec room facilities. Contact TED PINFOLD 477-0141 or 388-7742.

Open Sat. 2 - 4
3631 Savannah

3 bedrooms for $46,900 (2 up and MBR on main.) This no basement home offers the young family an ideal start at a reasonable price. Good existing 11% mortgage can be assumed or increased; down payment as low as $2400 to qualified purchaser. Large, enclosed patio at rear, carport and fenced lot. MLS. PAT DOERKSEN 382-9191 or 478-3432.

Open Sat. 2 - 4
1805 Newton

Spacious living room with brick fireplace, 4 bedrooms, den or dining room, family size kitchen, 4-pce. bath, high basement — large, fenced lot. Asking $52,500. For prior viewing please call FRAN McVITTIE 598-3613 or 382-9191.

Open Sat. 1:30 - 4
935 Terlane Ave.

Two for one — 3 bedrooms, bath, dining and large living room fireplace and wall to wall carpeting. Identical suite in basement. Quiet cul-de-sac in Colwood near schools and shopping centre. Asking $72,000 (MLS). DOLORES MILES 382-9191 or 652-2735.

Open Sat. 1:30 - 4
4563 Seawood Terr.

Prime Gordon Head area — park-like surroundings, superior, spacious home — 2400 sq. ft. of finished living area, 2 fireplaces, 3 baths, 3 bedrooms up, rec room and self-contained in-law suite down. Offers to $87,900 (ML 15257). JOHN FLEUR DE LYS 382-9191 or 386-3441.

Canada Permanent Trust Company

FOR MORE Real Estate SEE DISPLAY Real Estate Advertisements Pages 7, 8, 9

Century 21 REAL ESTATE
PRINCIPAL PROPERTIES LTD.
4088 Shelbourne
477-9514

OPEN HOUSE

Drop in at 722 Snowdrop on Saturday between 1:30 and 4:00 and have a look at this nice starter or retirement home. It could be just what you've been looking for — fireplace in the living room, large garage, utility room — see for yourself. MLS 15107.
ERIN FARQUHARSON
477-9514 656-5808

OPEN HOUSE
SAT. 1-4, 991 Furber
Jacklin to Orona to Furber
Bedrooms Galore

Need room? 7 bdrms of newer homes on quiet street with many family features — and pleasant surprises! MLS 15436. $59,900. You must see this with Marion Lund 652-2736 or Ross Butler 479-7994. 477-9514.

OPEN HOUSE
Sat. 1-4 356 Robertson
X-RATED

Children wouldn't appreciate the plush interior decorating in this elegant 2 bdrm. Fairfield home. Near sea on lovely lot. $59,900. MLS 15149. See it now with Marion Lund 652-2736 or Ross Butler 479-7994. 477-9514.

OPEN HOUSE
Sat. 1-4 2825 Jacklin
FIRST CLASS

Ever see an entire rust colored interior stone wall? That's just the beginning in this 1400 sq. ft. quality home. Just right for the young executive with a family. $64,900. For many more details call Marion Lund or Ross Butler 479-7994. MLS 15437. 477-9514.

LAW SUIT

That's what my lawyer says I'll have on my hands if I sell this luxurious new home at this price. 1790 ft. finished on 2 view acres with such items as thermopane glass and $30 a yd. carpets — to name a few — for $89,900. The vendor might be angry but he set the price for a quick sale. MLS 15175. All detials from Marion Lund or Ross Butler, 479-7994, 477-9514.

Country Privacy

A well treed 5 acres is home for one of the peninsula's most delightful 4 bdrm. homes. You'll be surprised by the endless list of features here. $95,000. You must see it with Marion Lund 652-2736 or Ross Butler 479-7994. 477-9514.

RYAN PROPERTIES LTD
Dedicated Service — Integrity
G. E. Bus Ryan. 382-8135 anytime

250 HOUSES FOR SALE

BICO
BOORMAN INVESTMENT CO. LTD

386-7521

AUTHORIZED AUTOPLAN AGENTS

OPEN SAT. 2 TO 4:30
231 VANTILBURG CRES.
(OFF GOLDSTREAM RD.)
$88,000 (MLS)
SWIMMING POOL

A very spacious architect designed home offering 1750 sq. ft. on one level, and sitauted on a seculed lot with a heated and filtered concrete swimming pool. This home is exceptional value, and is only thee minutes from Colwood Golf Course.
IAN BOORMAN
386-7521 Res. 592-3335

OPEN SAT. 1-4 P.M.
797 WALFRED DR.
(BRAEMAR HEIGHTS OFF HAPPY VALLEY RD.)

Come up to the mountain and let me show you through this very deluxe five bedroom contemporary post and beam home! It has a huge rec room with R.H. fireplace, pool table room and wet bar. Also a family room, deluxe bathrooms, utility room etc. Lush wall-to-wall, thermopane windows, temperature controlled baths, sauna, a gigantic deck with double caport and extra parking. All on 2½ acres of treed property with sweeping views! Reduced to $106,500.
386-7521 PHIL SIMPSON 595-1863

OPEN SAT. 2-4 P.M.
1030 RICHMOND RD.
NEW HOME

A 2-storey quality-built home located in Victoria's popular Rockland area. This new home features a spacious living room with an attractive rock fireplace, dining room, four bedrooms and three bathrooms. There is a superb kitchen wit an adjoining family room complete with its own fireplace. Separate utility room off the kitchen. Many extras throughout including luxury carpeting. Listed at $85,900.
386-7521 PETER DUECK 656-6060

YOUR NEW HOME FOR ONLY $59,900
OPEN SAT.
1:30 TO 4 P.M.
4433 MAJESTIC DR.

A new home that is built to please and priced to sell! Listed at only $59,900, this new home has the added attraction of having NHA mortgage at 10¾% for 25 years — not just 5 years like most conventional mortgages. This special home features a big entrance foyer, large liv. rm. and din. rm., 3 bedrooms, two bathrooms and a bright kitchen with eating area. High basement for further development. See this home and three others now ready for your inspection.
386-7521 ERIC GRAHAM 656-4489

4 BEDROOMS
2 BATHROOMS
$74,900

Attractive big bungalow with shake roof on short quiet street of other attractive homes near all school levels and good bus service. High well-landscaped lot with front sprinkler system. Rear sundeck and private flagstone patio with high stone BBQ. L-Shaped LR-DR with extremely attractive ceiling-high stone FP on panelled wall, big bright kitchen with EA., lots of cupboards and built-in range and oven. Full high bsmt. with 18 ft. RR., 12 ft. den or 5th BR and big utility room. Space for kitchen and ideal for quick and easy conversion to LEGAL suite. Early possession. (15260 LBX)
386-7521 JOHN PLATT 383-2700

2 FLOORS
3 BEDROOMS
2 BATHROOMS
$36,500

A smart upper condominium unit in an attractive and well-maintained four-storey block in a nice area just minutes from downtown Victoria with excellent bus service each way at door. Children welcome small pets. Subject to approval. Main has entrance hall with attractive two-pce. bath, panelled 19 ft. LR 14 ft. wide at dining end, sliding glass doors to private 17 ft. balcony and kitchen with separate laundry. Upstairs are 3 BRs. with big closets, 4-pce. bath and generous storage room. Price includes WW carpet curtains, drapes and matching stove, fridge, washer anl dryer. Early possession. (ML)
386-7521 JOHN PLATT 383-2700

WALK OR JOG TO TOWN
$74,900.

Handsome big 3-BR bungalow on quiet, safe street in the lovely Rockland area near Government House, near schools and excellent bus service and just minutes from district. Deep beautifully landscaped lot with secluded patio and easy-care garden. Immediate possession. (MLS)
386-7521 JOHN PLATT 383-2700

4 BEDROOMS
3BATHROOMS
10-MILE POINT

A rare opportunity to acquire a beautiful property in a very desirable area at a very reasonable price. Off the beaten track but very close to city bus route and just a few minutes from the beach, the university and good shopping. Distinctive Colean Tudor on big lot with separate DR., big family room, LR with cozy inglenook. Rear two-car garage. Master BR 18x13 with two walk-in closets and 4-pce. bath. Immediate possession. $125,000. (ML)
386-7521 JOHN PLATT 383-2700

REDUCED $10,000
NOW $149,900.
12.5 ACRES
MODERN HOME

The price has been reduced for a quick sale. Imagine 12.5 acres of choice farmland, only 15 minutes from town, in the Elk Lake vicinity. The property is completely fenced and has a pond. The 6-year-old home offers 1,400 sq. ft. of quality construction plus a full basement ready for further development. (MLS)
386-7521 IAN BOORMAN 592-3335

A BEAUTIFUL VIEW

And a truly luxurious home located on a large easy care lot, with an abundance of Dogwoods, Arbutus and other native trees. The location is Cordova Bay Ridge, quiet living only minutes from major shopping centres and down town. True Post and Beam construction, dark stained beams supporting cedar decking, accented by solid mahogany panelling, white rock marble fireplace and pure wool w.w., sep. dining room. The kitchen has built-in appliances, eating area and laundry centre. 3 B.R. are luxurious appointed, with imported wall papers, one 5-pce. bath, one 2-pce. has pure vinyl counter tops, single lever fawcets, brass accessories and soft w.w. over vinyl. A cozy family room (23.6x13.8) like an English Tudor Pub. Space for 2 additional B.R. (or Rumpus Rm) plus bath. Large workshop and storage area. An exceptionally beautiful home. Asking $114,000. MLS.
386-7521 TOVE BARLOW 477-9859
Service with Integrity

QUALITY BUILT HOME
$71,900

Builders own home, extensively customized, over 2000 square feet of immaculate living space. This, better than new 2-year-old home is reduced below replacement value for quick sale. Main floor of 1224 square feet includes 3 BRs a 4 pce. and 2 pce. bath, extra quality w-to-w throughout LR and DR. Fully finished basement could be in-law suite. See it soon with TED KAY ML 15242.
386-7521 anytime

1111 Government Street

250 HOUSES FOR SALE

BLOCK BB BROS

CATALOGUE VIEWING

OPEN EVENINGS
MON-FRI
TILL 8:00 P.M.
3636 SHELBOURNE
477-1841

Old World Charm!
Pleasantly Surprising

2 bedroom home close to town. Back yard. Latticed patio. Excellent condition. $52,000. Call me!
JEAN DOBEREINER
477-1841 479-4979

JUBILEE AREA

Three bedroom stucco home for $43,000, with part basement. Almost new roof and gutters, wired for washer and dryer. Lot is 52x136.
CLIFTON MAK
477-1841 384-5947

OAK BAY BORDER
DELIGHTFUL BUNGALOW

Lovely 2 bdrm., no step bungalow, featuring economical hot water heating, large living room with FP, separate entertainment size dining room, handy kitchen, separate garage with workshop. Large lot with many fruit trees, nice lawn and many flowers and shrubs. Asking $54,400.
386-3231 D. R. NELSON 478-1847

WEST SAANICH ROAD

With a view, deluxe 1-yr.-old home 2320 sq. ft. finished floor area. Best quality stove and combo fridge, deep freeze and built-in vacuum cleaner, ensuite 2 floor to ceiling FPs, 4 bdrms., LR, DR and family room with W-W throughout. Truly a quality built home on ¾ of an acre with a lovely view of Saanich Inlet and the Malahat. Priced at $89,900.
386-3231 J. A. PITT 477-4935

1218 HILLSIDE

Spacious well kept older home. Can be duplexed, all rooms are large, LR and DR, kitchen and pantry on main. Vendor will consider all reasonable offers to asking price of $61,500.
386-3231 J. A. PITT 477-4935

HOUSE SENSE

Don't squeeze your bulget. You can be completely comfortable in this professionally renovated 2-bdrm. home for only $50,500. LR with fireplace, DR, new kitchen cabinets, new interior and exterior finishing and sundeck over attached carport. Full basement offers room for further expansion. Situated in popular Colwood, close to schools and shopping.
DOUG COLE 478-5561 478-4494
MIKE RYLAND 478-5561 478-4761

"EXECUTIVE — SEAVIEWS"

This new listing is quality throughout. Seaviews from the lovely spacious living room and dining room, also from the rustic cedar panelled family room in the fully developed bsmt. Home has two floor to ceiling fireplaces — large sauna, wrap-around sundeck; 3 good-sized bedrooms. Master is extra large with 2 pce. ensuite. To add to all this — home is situated on two lots. To view this well-planned home, priced at only $89,000 please phone:
BILL LEWIS 478-5561 478-6458

NEW HOME SOOKE AREA

Situated on a high lot in an area of all new homes close to golf course and shopping, three bedrooms on main floor plus easily developed full basement. Living room with brick FP, separate dining room adjacent to kitchen. Choice of colors and rugs. Full price $48,800.
BOB PAUL 478-5561 478-2477

DUPLEX

Nice to live in, nice to rent out. Close to schools and shops, one unit rented to desirable tenants who wish to stay on. 1238 sq. ft. up and 1238 sq. ft. down with a fireplace in each, wall to wall carpeting and plenty of parking. This is a good buy at $62,900. Quick possession may be arranged.
478-5561 SAM SMITH 478-1819

4 NEW HOMES

In a great new subdivision on large lots. All 3 bdrm., fireplaces, some ensuites, some with drive-in garages. Priced from $51,900 these are close to all amenities.
478-5561 MIKE MYERS 478-6349

MOUNTAINTOP SECLUSION

Uniquely designed 3-Bdrm. home on over 2 acres. 26 ft. living room with bay window in dining room. Large kitchen and utility room. Lots of outbuildings for animal lovers. Just reduced to $65,000. Metchosin area.
478-5561 MIKE MYERS 478-6349

3127 BALFOUR GORGE AREA

Attractively solidly built 3-bedroom full basement home. Close to buses and shopping. Located on an easy care lot in an area of nice homes. Priced to sell at $47,500.
JOHN ROBINSON 478-5561 478-7041

YOUR NEW HOME FOR ONLY $59,900

OPEN FRI.-SAT.
1:30 TO 4 P.M.
4433 MAJESTIC DR.

A new home that is built to please and priced to sell! Listed at only $59,900, this new home has the added attraction of having a NHA mortgage at 10¾ for 25 years — not just 5 years like most conventional mortgages. This special home features a big entrance foyer, large living room and dining room, three bedrooms, two bathrooms and a bright kitchen with eating area. High basement for further development. See this home and three others now ready for your inspection.
386-7521 ERIC GRAHAM 656-4489
BOORMAN INVESTMENT CO. LTD.
1111 Government St.

OPEN HOUSE
SAT.-SUN. 12-5 P.M.
481 WEBB PL., COLWOOD

By owner, attractive 5-yr.-old split level, situated on a quiet cul-de-sac. Close to schools. Lge treed lot with fenced in backyard. 3 bedrms, 4-pce bath, good sized living rm., dining rm with sliding glass door to the sundeck. Comfortable kitchen with built-in dishwasher. Finished family rm., 4th bedrm., utility and storage area down. No agents please. $59,900. 478-1782.

TOD-HACKETT CONSTRUCTION LTD.
Days 384-1101 Nights 479-6416

250 HOUSES FOR SALE

FOR SALE Royal Trust

4082 SHELBOURNE ST.

OPEN HOUSE
SAT 1:30 to 4:30
1245 LYALL STREET
Owner eastbound and must leave shortly so immediate possession can be yours on this lovely 2-bedroom, full basement home. Large living room, fireplace, wall-to-wall carpeting, sundeck, fenced yard, children's swings, etc. In fact, the owner has drastically reduced the price to $52,000 and may even throw in all the appliances. In attendance:
477-0191 RON SEDGER 479-3673

OPEN HOUSE
SAT. 2 to 4 P.M.
1195 CASA MARCIA
This immaculate 3-bedroom is located on a spacious 12,000 sq. ft. lot on one of the nicest crescents in Gordon Head. The in-line living and dining room open onto a wrap-around sundeck offering nice sea views. The kitchen has a good sized eating area and downstairs is a spacious professionally finished rec. room along with a half bath and laundry room. Early possession can be arranged. Offered at $74,900. In attendance:
477-0191 PETER CHOWN 477-0767

OPEN HOUSE
SAT. 2 to 4 P.M.
1712 CHRISTMAS AVENUE
$53,400
Well decorated 3-bedroom, no basement bungalow in Mt. Tolmie area. Living with fireplace, dining room, breakfast counter. Sundeck, large garage-workshop. Quick possession. Vendor wants to sell this weekend. MLS 14972. In attendance:
GALE CHRISTENSON
477-0191 477-0723

OPEN HOUSE
SAT. 1:30 to 4 P.M.
3855 CAREY ROAD
PRICED SLASHED
$47,500
See this immaculate 2 bedroom full basement stucco home. Located near schools and shopping centre. Wall-to-wall carpeting in living room and dining room, modern cabinet kitchen with area for washer and dryer. Excellent financing available on this bright cheery home. Call:
477-0191 JACK WALDRON 477-9634

OPEN HOUSE
SAT. 1 to 4:30 P.M.
245 SHIPSVIEW
Come and watch the ships go by from the beautifully appointed living or dining room of this absolutely immaculate 3-bedroom, full basement home or relax on a hot summer's day and enjoy the same view from the wrap-around sundeck. Well built, only 3½ years old, and reasonably priced at $73,900. Make your dreams come true by trading the equity in your present home. For prior viewing call:
477-0191 RAY TILLYER 477-1650
or JUDY JOHNSON

OPEN HOUSE
SAT. 1 to 4:30 P.M.
1322 CHAN PLACE
(Colwood area)
This beautiful home is UNBEATABLE VALUE! Come and see and you'll fall in love with this 5-year-old 4-bedroom, 3-bathroom true family home. Large well treed lot, nicely landscaped and fenced. Dining room with semi-secluded sundeck off. There's a large low interest mortgage to assume and/or you may trade the equity in your present home! Only $62,900. MLS. For more information or prior viewing call:
477-0191 JUDY JOHNSON 477-1650
or RAY TILLYER

OPEN HOUSE
SAT. 1:30 to 4 P.M.
940 DELLWOOD ROAD
(off Craigflower)
OVER 1800 SQ. FT.
—NO BASEMENT
ASKING $59,900
3 bedrooms and den or 4th bedroom. Living room with fireplace, large kitchen, big family room, good sized laundry area. Covered patio (large), fenced yard, close to all amenities. This is a must see for the discriminating purchaser. In attendance:
477-0191 JACK MOEN 658-5448

OPEN HOUSE
SAT. 1:30 to 4:30 P.M.
4405 ROCKY POINT ROAD, METCHOSIN
(turn up Happy Valley Rd. to Rocky Point Rd.)
A UNIQUE HOME FOR COUNTRY LOVERS!
If you believe that spaciousness, elegance and top quality are the hallmarks of a true country residence, then you must inspect this superior home, of unique brick construction with 1700 sq. ft. on the main floor alone, plus full basement. View its 28 ft. long living room, separate dining room, dream kitchen and 4 generous bedrooms, with 4-pce. bathroom en suite. The property is over 1½ fenced acres on which horse lovers could erect a barn. Priced at $84,900. For details and prior viewing, please call:
DALE YOUNG
477-0191 (pager 178) 384-6563

UNIVERSITY DRIVE-BY
3937 ANSELL (east of Shelbourne off Garnet) this weekend and have a close look at this sharp 4 level split (over 2100 sq. ft.) 4-5 bedroom home. Large family room (26.4x12.4) with sliding glass doors to patio and fruit treed rear yard. High-wide double driveway and double carport for ample parking. Clear title for March occupancy. Try your offers to $68,900. MLS.
MURRAY ROTHSCHILD
477-0191 477-9393

ROCKY POINT ROAD
1.5 ACRES
New 1700 sq. ft. home with 3 large bedrooms on main and 1 down, 2 full baths, sunken living room with White River Rock fireplace. Large sundeck and double carport. Property is fenced and ideal for horses. Only $84,900. Phone:
477-0191 JIM DONNELLY 652-2228

NEW LISTING
JAMES BAY
Neat 3-bedroom home, with full basement, offers good family accommodation or rental. Lot 44.8x122.7 is zoned for townhouse development. Priced at $48,500. For details on MLS 15496, please call:
477-0191 BILL KAPTEYN 477-9393
or DALE YOUNG

TRULY EXECUTIVE!
VERY DIFFERENT—
UNIQUE
Over 2200 sq. ft. of family living space is offered in this interesting 4-level split bungalow. 4 bedrooms, 2 full bathrooms, living room with fireplace, plus dining room, good sized rec. room for your entertainment needs, plus so much more. Close to everything and well worth the asking price of $71,500. MLS 14889. To view please call:
477-0191 KNUD SCHWIER 479-9393
or MURRAY ROTHSCHILD

DEAR HOMEOWNER
If you are thinking of selling your property I know I can help you. I have a number of clients wishing 2 and 3 bedroom homes with or without basement in any good area. Please call RON SEDGER at Royal Trust 477-0191 or res. 479-3673. P.S. I will gladly come out, assess your property, see what you want and assist you all the way.
VIVIAN M. ROBERTS

SWIMMING POOL
3 BEDROOMS
$54,500
This little charmer is located in the Haultain area. Carpeted throughout and featuring a Spanish decor in the dining area and kitchen. Part high basement that houses the filter equipment for the large 32 ft. swimming pool and offers space for change rooms. Seeing is believing. Call quickly:
EILEEN FELDMAN
477-0191 477-1995

250 HOUSES FOR SALE

FOR SALE Royal Trust

4082 SHELBOURNE ST.

STOP — THIS IS WORTH INVESTIGATION
2850 The Rise, price $64,900. A good, solid family home near Spencer Castle. 5 bedrooms or 2 bedrooms and in-law suite. Call me for further information with no obligation.
EILEEN FELDMAN
477-0191 477-1995

ON THE POINT
AT SIDNEY
PANORAMIC VIEWS
from this lovely 4-bedroom home. High elevation, 2000 sq. ft. on main, 2000 basement, sea view from every window. Courtyard entrance, living room has floor-to-ceiling rock fireplace. Kitchen has eating area and laundry room. Bedrooms all have large closets. Master has ensuite, large walk-in closet, private balcony. W-W throughout. Roughed-in for sauna and 3rd bath down. Spacious home. ½ acre lot, treed. Priced at $99,900. For more information call:
477-0191 MARY MOODY 652-5681

WILLIS POINT!
NEW EXCLUSIVE LISTING!
Are you looking for something exciting, different, seclusive, custom construction, sea view? Here it is all wrapped up in one beautiful bundle! Situated on a high ½-acre lot with excellent views of Tod Inlet and Brentwood Bay is this modern, architecturally designed 3-bedroom multi-level. Over 2400 sq. ft. of well planned living area on 4 integral levels and the lowest level ((½ basement 15x56) has been laid out for future games and trophy room. Rear sundeck is ideal for private sunbathing and front deck is wrap-around. For the budding artist or author there is a quaint garret studio and the kitchen is a housewife's dream with all built-ins. 13x10 dining room with gracious chandelier while excellent taste abounds throughout the home. Correctly priced at only $99,900. For appointments to view this excellent exclusive listing phone:
477-0191 ART EVANS or 658-8924
MURRAY ROTHSCHILD 477-9393

DOGWOODS — TREED PROPERTY
SAANICH PENINSULA
Come with me to see the answer to your dreams for a home in the country. Within 9-mile circle, this superb, individual one-level home is a joy to the discriminating purchaser who appreciates quality. Laminates ceilings, intercom system. Large living room with stone fireplace, dining room, custom designed kitchen, including wall oven, surface range corning ware unit, dishwasher, fridge, freezer, washer and dryer. You will appreciate the privacy of the master bedroom which is en suite with dressing room plus 2 other bedrooms and bath. Large potential family room or in-law accommodation. There is also a separate workshop for building a boat, fabricating, etc. Set in nearly 2 acres of treed seclusion. Full price $125,000. To view call:
PATRICIA SEDGER
477-0191 479-3673

STOP-LOOK-LISTEN!
CLOSE TO TOWN, 2 OR 3 BEDROOMS. W-W IN LIVING ROOM. FIREPLACE. FENCED. QUICK POSSESSION. A SURPRISE OR TWO IN STORE FOR YOU. CALL ME NOW.
PATRICIA SEDGER
477-0191 479-3673

A. E. LePAGE
WESTERN LTD REALTOR
910 Douglas Street 386-7551
610 Island Highway 478-9581
Formerly Melton Real Estate

FAMILY HOME
4 BEDROOMS

Lovely 4-bedroom family home on quiet street in Langford. Large L.R. with beautiful corner fireplace, 3 good-size bedrooms on main with Master ensuite. 4th bedroom, large rec. room, and good workshop area in basement. This home is in excellent condition on a large fenced lot. Asking $61,500. For information call Pat Therrien, 642-5138 or 478-9581.

OPEN HOUSE
SAT. 1:30-4:00
649 KELLY RD.
$41,900

Immaculate 3 bedroom starter or retirement home in Colwood. Carpeted living room, sep. dining room, good size kitchen with eating area. Handy utility room off kitchen. Part basement, separate garage. 50x268 fenced lot. This home is very good value and must be seen. For information or prior viewing call Pat Therrien, 642-5138 or 478-9581.

VACANT
IMMEDIATE POSSESSION

This 3-bedroom home must be sold. Living room, sep. dining room, large elect. kitchen, full basement, 26' rumpus room. Very large lot 82x134. Fully landscaped with fruit and ornamental trees. Asking $52,000. Will look at reasonable offers. MLS No. 15195. Call Len LeDoux now at: 386-7551-382-9852.

.996 OF AN ACRE
ELK LAKE AREA

You will love this property. Beautifully landscaped and treed. Ideal holding. When sewer is available could be 4 extra lots. Has 2 bedrooms, comfortable home, wall to wall carpets in living room with large fireplace, sep. dining room now being used for storage. Drive by 5196 Santa Clara and give me a call. Owner is open to offers. Asking $75,000. ML.
386-7551 Len LeDoux 382-9852

OPPORTUNITY
SIDNEY — 4 BEDRMS.

A great chance to purchase your future home now and take possession when school is out. Features 1300 sq. ft. of family living NEAR THE SEA (8 years young), 2 artistic fireplaces, 1½ baths, spacious living-dining rms., quality recreation rm., full basement, extra parking for boats, large sundeck. Fertile lot 74'x126' — borders on park — $68,500. To view please call Mildred Stapells 386-7551 or 477-4860.

AUTHENTIC
SAMUEL McCLURE, ARCHITECT
VACANT, IMMEDIATE POSSESSION

Situated on 2 lovely lots both 50x116. Very grand old home. Very spacious 3200 sq. ft. with huge entance hall all panelled that leads to open stairs to upper floor. Dining room has servant's call button and is 14x16. Living oom 18x14, smoking den with extra FP 14x12, four huge bedrooms, full basement. Hot water heat. I could go on and on, but you will have to see this gracious old home. It needs lots of repair. Well worth your inspection. You can view anytime. Asking $95,000. Call Len Ledoux now at: 386-7551 o 382-9852.

PANABODE AND 7½ ACRES

A rural retreat in the highlands fully modern rustic, 3-bedroom panabode of approx. 1400 sq. ft., large living room with floor-to-ceiling stone fireplace. Full basement, rec. room with fireplace, workshop, bedroom, hot water heat. Barn with loft. An opportunity to have that seclusion, but still be close in. Available at $89,000. For further information and details call
Ray Nielsen 386-7551 Paul Smith
386-9046 383-6905

SOUTH OAK BAY — FOUR BEDrooms, immaculate home close to transportation and schools. Price $61,900. Phone 592-3920 or 386-6552, F. C. Hully Real Estate, 620 View.

BRITISH COLUMBIA HYDRO AND POWER AUTHORITY

Invited tenders for Construction of George Tripp Indoor Substation — Saanich, Vancouver Island, B.C. Reference No. CQ 5461 is now —

— CANCELLED —

Tenders are invited for Supply of Washing of Windows at various B.C. Hydro Offices — Victoria. Reference No. Q 3990.

Closing Date: March 2, 1976.

Sealed tenders clearly marked as above — referenced will be received in Room 1056, (CQ's) in Room 1039 (Q's), B.C. Hydro and Power Authority Building, 970 Burrard Street, Vancouver, B.C. V6Z 1Y3, until 11:00 A.M. local time, closing dates as above.

Details may be obtained from the office of the Purchasing Agent, 10th floor, 970 Burrard Street, Vancouver B.C. V6Z 1Y3, telephone 683-8711, Local 2577 (for CQ's) Local 2560 (for Q's).

NOTICE TO CREDITORS AND OTHERS

Estate of Arthur Edward Williamson deceased, late of 1130 Clovelly Terrace Victoria, British Columbia.

NOTICE IS HEREBY GIVEN that Creditors and others having claims against the estate of the above-named deceased are hereby required to send them to the Executrix, care of No. 402-612 View Street, Victoria, B.C. before the 21st. day of March, A.D. 1976, after which date the Executrix will distribute the said Estate amongst the parties entitled thereto, having regard only to the claims of which it then has notice.

ALICE WILLIAMSON
Executrix
By her Solicitors
MacMINN & IZARD

NOTICE TO CREDITORS AND OTHERS

Estate of George Alfred Herbert Bowes deceased, late of 1050 Bank Street, Victoria, British Columbia.

NOTICE IS HEREBY GIVEN that Creditors and others having claims against the estate of the above-named deceased are hereby required to send them to the Executrix, care of No. 402-612 View Street, Victoria, B.C. before the 21st. day of March, A.D. 1976, after which date the Executrix will distribute the said Estate amongst the parties entitled thereto, having regard only to the claims of which it then has notice.

EVA PEARSON BOWES
Executrix
By her Solicitors
MacMINN & IZARD

SHERIFF'S SALE

Under and by virtue of a Writ of Fieri Facias issued out of the County Court of British Columbia, Victoria Registry, and to me directed against the goods and chattels of Center Shipyards Ltd., I have seized and will offer for sale by public auction, at 3321 Tennyson Ave., Victoria, B.C. on Friday, the 13th day of February, 1976, at the hour of 10:00 o'clock in the forenoon all the right, title and interest of:

One Chicago Pneumatic Rotary Type 900 C.F.M. Compressor Powered by A Model 6-110 G.M. Diesel, Serial No. 59274.

Terms of Sale: on a where is and as is basis, cash plus 5% Sales Tax.

For further particulars apply to the office of the undersigned.

W. A. Lee,
Sheriff,
Vancouver Island Region No. 1
Sheriff's Office,
Victoria Law Courts,
Victoria, B.C.,
February 4th, 1976.

CORPORATION OF THE CITY OF VICTORIA
TENDERS FOR PARK PATROL
TENDER No. 8501

Sealed tenders for the above, on the form and in the envelope provided, will be received by the CITY CLERK, CITY HALL, VICTORIA, B.C. up until Noon on Thursday, February 12, 1976.

Tender forms and specifications may be obtained from the undersigned.

The lowest or any tender will not necessarily be accepted.

H. V. ROBINSON, P.P.
Purchasing Agent
City Hall
Victoria, B.C
January 29, 1976

NOTICE TO CREDITORS AND OTHERS
RE: ESTATE OF GERALD LYON MANN

NOTICE is hereby given that creditors and others having claims against the above deceased, late of No 801-647 Michigan Street, Victoria, B.C. are hereby required to send them to the undersigned Executors at 1057 Fort St Victoria, B.C. before the 8th March, 1976 after which date the Executors will distribute the Estate among the parties entitled thereto having regard only to the claims of which they then have notice.

DATED the 30th January, 1976.
Elizabeth P C Mann and
Montreal Trust Company
Executors
Harman & Company — Solicitors
No. 540-645 Fort Street,
Victoria, B.C 2-5

CAPITAL REGIONAL DISTRICT
PROJECT S.A.M. (1976)
CALL FOR TENDERS

Sealed Tenders, clearly marked on an envelope "Project Sam (1976)" will be received at the office of the Executive Director, Capital Regional District, 524 Yates Street, Victoria, British Columbia, up to 12 o'clock noon, Wednesday, 18th February, 1976.

The work comprises the collection, haulage, and preparation of derelict vehicles from residential properties in North Saanich, Central Saanich, Saanich, Oak Bay, Esquimalt, City of Victoria, Town of Sidney, View Royal, Langford, Colwood, Metchosin and Sooke. Suitable marshalling yards will be provided by the Capital Regional District at Sooke and at the Hartland Road Sanitary Landfill site in Central Saanich. The derelict vehicles are to be prepared by the Contractor for crushing by the Provincial Government crusher. Preparation includes the removal of all wheels, tires, loose seats and gas tanks at the marshalling yards. The Capital Regional District will advise location of all vehicles to be hauled.

Copy of the Contract Documents may be viewed at the Capital Regional District's Engineering offices at 524 Yates Street, Victoria, British Columbia after February 6, 1976.

Two copies of the contract Documents may be obtained on payment of ten dollars ($10.00), which sum is NOT REFUNDABLE. Certified cheque for Contract Documents must be made payable to "Capital Regional District".

The lowest or any Tender will not necessarily be accepted.

N. Howard, P. Eng.
Chief Engineer.

U.S. jobless rate declines steeply

WASHINGTON (UPI) — The U.S. unemployment rate last month took its sharpest drop in 15 years as businesses rehired nearly a half million workers, the labor department reported Friday.

Unemployment fell from 8.3 per cent in December to 7.8 per cent in January, the department's report said. The number of unemployed Americans in the non-farm sector dropped by 450,000 in January to a total of 7.3 million, with 78.1 million persons on payrolls during the month.

The department said unemployment gains were registered for all categories of the American work force except teenagers, whose jobless rate increased by 0.3 per cent to 19.9 per cent.

At the same time, average hourly earnings increased 1.1 per cent from December to January, the report said, to a level 7.3 per cent above a year ago — thus exceeding the 7 per cent inflation rate for that period. The average work week increased by 12 minutes.

"For the second consecutive month," a department spokesman said, "the drop in unemployment occurred entirely among those who had lost their last job."

The biggest improvement was registered by adult males, whose unemployment rate dropped by 0.8 per cent to 5.8 per cent — the lowest level in more than a year.

The jobless rate for adult women dropped to 7.5 per cent. Among blacks and other minority groups, the rate fell to 13.2 per cent — the lowest, on a quarterly basis, since extensive layoffs began in late 1974.

The White House said in a statement: "We are extremely encouraged . . . This is a continuation of a trend toward lower unemployment. We are hopeful and confident it will continue."

Julius Shiskin, commissioner of labor statistics, told the joint economic committee the January improvement apparently is due to "cumulative forces of recovery" in the economy.

Hearst expected to go on stand

SAN FRANCISCO (AP) — Patricia Hearst will likely take the witness stand Monday to testify she was forced into making a tape recording identifying herself as Tania, a member of the Symbionese Liberation Army, one of her lawyers said Friday.

Albert Johnson said Miss Hearst likely would testify at a special hearing with the jury not present. He said the hearing will consider whether the jury should be given controversial government evidence, including the taped communique in which the newspaper heiress declared she was a willing participant in the bank holdup with which she is charged.

Commenting after the trial recessed for the weekend, Johnson also said the hearing will take up the question of whether Miss Hearst's alleged criminal conduct in Los Angeles a month after the robbery is relevant enough to be introduced as evidence.

Johnson's comment came at the end of a session at which the government called 10 witnesses and provided the jury with two replays of film of the fast-moving bank robbery April 15, 1974.

Miss Hearst sat pale and unsmiling during the film showngs—one a silent film featuring her kidnappers and the other edited to focus on her.

Later, a prosecution witness testified that he saw members of the bandit gang a few moments after the holdup, and said William Harris was at the wheel of a getaway car.

Eddie Washington was the first witness at Miss Hearst's trial to implicate Harris, now awaiting trial on other charges in Los Angeles. He and his wife Emily were captured Sept. 18, the same day as Miss Hearst.

In his direct testimony, the witness said he saw Harris and three others jump out of the car as it screeched to a halt a few blocks from the bank, then saw them hurry around a corner with "the long black hair" following "six or seven paces behind" the others.

The testimony, elicited by U.S. Attorney James Browning, was intended to show that Miss Hearst—wearing a dark wig and unguarded by the others— was a willing participant and was acting of her own free will.

Marine Calendar

NAVY

Laymore, Endeavour — at sea.
Restigouche, Kootenay — en route Pearl Harbor.
All other ships in port.

MARINE SCIENCES

All ships in port.

COAST GUARD

Quadra — on Station Papa.
Douglas — Vancouver for refit.
Vancouver, Camsell — in port.
Ready — Sandheads patrol area.
Racer — Yarrows for refit.
Rider — San Juan patrol area.

MERCHANT MARINE

Nordtramp — Esquimalt.
Star Heranger, Sandvaag — Harmac.
Ajax — Cowichan Bay.
Sergey Yesenin, Belnor — Port Alberni.
Besseggen — Duncan Bay.
World Ajax — Royal Roads.

Crash witness probed on employment record

YELLOWKNIFE, N.W.T. (CP) — Edward Kowalik of Calgary, in charge of Panarctic Oils Ltd.'s air fleet, was asked Friday by Ivor Whitehall, ministry of transport lawyer, if he was fired by his previous employers, Imperial Oil Ltd. and Pacific Western Airlines.

Kowalik was continuing his testimony before an inquiry, headed by District Court Judge William Stevenson of Edmonton, investigating the crash Oct. 30, 1974 of a Panarctic Lockheed Electra near Rea Point, Panarctic's operations base in the Arctic Islands, in which 32 of the 34 men aboard were killed.

Whitehall first asked the circumstances of Kowalik's leaving Imperial after working for that company for 10 years. "My instructions are that you were fired," Whitehall said.

"I was not fired," Kowalik said. "I resigned."

"Were you asked to resign?"

"No," Mr. Kowalik replied.

Kowalik was then asked about an accident involving an Imperial DC-3 he was flying to Norman Wells, N.W.T., in 1967 or 1968.

Kowalik said he was captain of the plane at that time, that it was landed with locked wheels, that it slid on the runway and stopped on its nose but did not flip over. No one was injured.

Whitehall then asked if Kowalik was involved in an accident with a DC-4 while working for Pacific Western Airlines (PWA).

"Absolutely not!" Kowalik shouted in anger. He then turned to Commissioner Stevenson:

"Sir, do I have to answer these questions? I feel my career is being jeopardized by these questions."

Kowalik's lawyer, E. M. Lane of Toronto, accused Whitehall of having made a hurried check of his client's background in an attempt to uncover the negative aspects of his service record.

THE CORPORATION OF THE CITY OF VICTORIA

NOTICE of HEARING

"ZONING BY-LAW, 1956, AMENDMENT BY-LAW (NO. 436), 1975"

NOTICE IS HEREBY GIVEN that all persons deeming their interest in property affected by the above-mentioned draft Zoning By-Law Amendment (No. 436) will be afforded an opportunity to be heard on the matters contained therein before the City Council at a Public Hearing to be held in the Council Chamber, City Hall, on THURSDAY, the 12th day of February, 1976, at 2:00 P.M.

The draft By-Law provides for ONLY:

The rezoning from "C-2 Commercial" to "S-1 Limited Service District" of Lot A, Suburban Lot 2, Victoria City, Plan 28384 (No. 1856 Quadra Street). (Application of E. B. Horsman & Sons Ltd. on behalf of E.S. and H.G. Enterprises Ltd.)

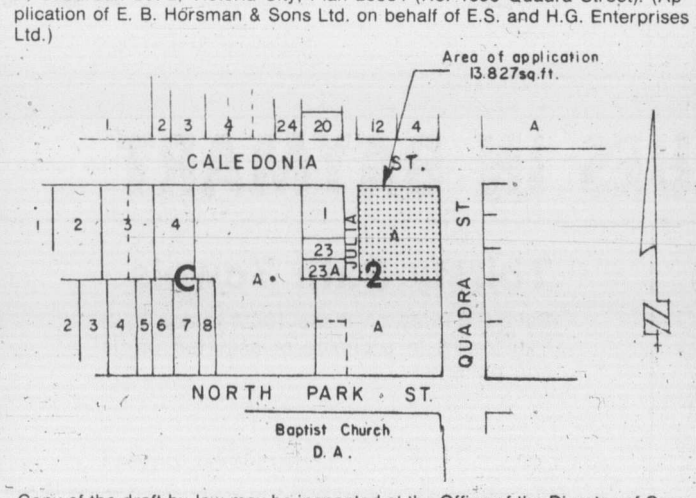

Copy of the draft by-law may be inspected at the Office of the Director of Community Development, City Hall, between the hours of 8:30 a.m. and 4:30 p.m., any day in which the City Hall is open for business, prior to the hearing.

City Hall,
Victoria, B.C.

(Mrs.) T. W. DURSHEL,
ACTING CITY CLERK.

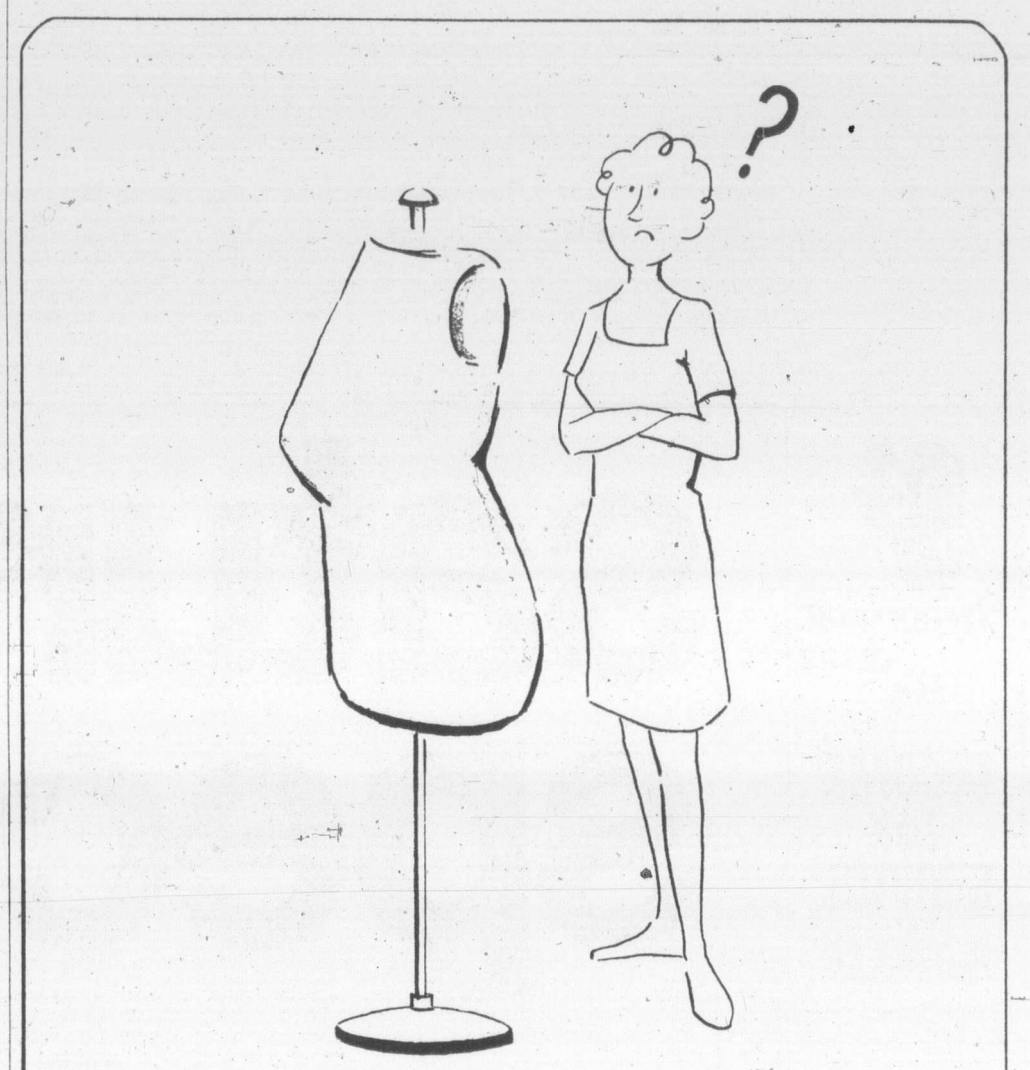

WHEN YOU DON'T NEED IT ANYMORE...

PHONE US!

VICTORIA'S DAILY NEWSPAPERS

classified ads sell!! 386-2121

Not other way around—UBC professor

House prices determine land cost

By JON FERRY
Colonist Reporter

The cost of land is not the villain of the piece in spiralling house prices, according to a University of B.C. professor.

Dr. Stan Hamilton, who heads UBC's urban land economics division, said land prices are determined by house prices rather than the other way around.

And Hamilton pointed out that it is simply the demand for housing (itself determined by people's ability to pay for that housing) which sets the price in the current hot housing market.

People are spending more and more of an ever-increasing income on housing," said Hamilton, who noted that government was encouraging them to do so.

Hamilton's comments contradict the views of Victoria businessman Keith Sedgman who has compiled statistics which he claims show the high price of land is the main reason young couples find owning a home an impossible dream.

President and general manager of Imperial Building Materials Ltd., Sedgman is a director and past president of the Vancouver Island Building Supply Dealers Association.

He says the federal government has overlooked spiralling land prices in its drive to curb inflation.

However, Hamilton says Sedgman has cause and effect all mixed up.

It is not the price of land that determines the price of houses but the price of houses that determines the selling price of land.

He says the price of a new home is geared to the price of the existing stock of houses.

And the way the market works, says Hamilton, is that a builder decides what price people can be expected to pay for a new home in a certain area.

The builder then does his arithmetic, figuring out the price of labor, materials and other costs and what he expects his profit to be.

He then knows how much he can afford to pay for a particular lot or piece of land.

The cumulative effect of builders bidding for lots in this way determines the price of land.

And Hamilton has provided a hypothetical example of this in a report published last year by the realtor membership division of the Real Estate Institute of B.C.

	Year 1	Year 2	% change
House Price	$40,000	$44,000	10%
Building Costs and Profit	$30,000	$31,500	5%
Maximum Land Price	$10,000	$12,500	25%

Hence although land prices are seen to be going up correspondingly faster than either house prices or building costs and profit, it is the price of the houses that determine the price of the land and not vice versa.

Hydro explains route

COOMBS — B.C. Hydro has told members of the Coombs-Hilliers-Errington Residents' Association that it had reviewed the route of its proposed 500 kv transmission line through their area, and that a route has been adopted which "substantially" follows recommendations in the Paish report.

The Paish report, an environmental study of possible corridors for the transmission line, recommended that a relatively low-altitude passage should be maintained, partly for aesthetic reasons, but B.C. Hydro planned a higher route to get above the high-quality timber at lower elevations.

At a meeting in Coombs last fall, several Coombs residents expressed concern that the new route would leave an ugly scar all along the mountains.

In a letter to CHERA, G. J. Kibblewhite said B.C. Hydro had reviewed the factors ideas presented at the Coombs meeting, and adopted a route "substantially as laid out in the Paish Report."

"Some areas will require the cutting of all small trees and brush. In other areas this type of vegetation may be left for a number of years . . . Other areas will require herbicides to inhibit growth and where such use . . is required it will be necessary . . . to obtain permission from the Interdepartmental Pesticide Committee in Victoria and Environment Canada."

JEEP CITY
MINI MOTOR HOMES
Book Now . . . for Summer Rentals
386-7571 3342 OAK ST.

the Bay

saturday specials

It's Happening at the Bay

INCOME TAX SERVICE BY H&R BLOCK

It's that time again — and if the thought of filling out your own income tax form makes you shudder, let H & R Block do it for you. "The Income Tax People", H & R Block, can quickly and efficiently prepare your income tax and at the same time, help you claim the deductions you deserve. The friendly men and women from H & R Block will be at the Bay during store hours (including evenings) from this Monday, February 9 through to April 30. No appointment is necessary, so come in soon to the H & R Block office on the 4th floor of the Bay for your private interview.

SAVE 20% SKI SHOP CLEARANCE
Shop early for best choice from a limited quantity of skis, boots, bindings, gloves and pants all reduced 20% to clear. Personal shopping only, please. Sporting goods, downstairs.

SHOE CLINIC
A complete shoe and purse repair service located downstairs near sporting goods. All types of orthopedic work done and arch supports made to order. Available are a full line of polished, insoles, waterproofs plus Dr. Scholl's exercise sandals.

HOME FASHION EVENT CONTINUES
Make your home more home to come home to during this lulu of an event. All of the most beautiful furniture you can imagine, plus major appliances, stereos, draperies, carpeting, china plus more are being featured. Shop the easy way with your Baycard.

LUV IS . . . REMEMBERING VALENTINE'S DAY FEBRUARY 14
2-6

Moderna Easy Care Blanket
This warm and cosy English blanket is fully washable. It's made of wool/nylon and has a 10-year mothproofing guarantee. Available in beautiful shades of rose, harvest moon, moss and wedgwood. Come in Saturday and save.
DOUBLE 29.99
QUEEN 39.99
Staples, Third Floor

Repeat Offer!
Sterling Silver Charms And Bracelets 20% Off!
Take your pick from a wide selection of sterling silver charms and charm bracelets in a choice of many styles. Surprise your lady on Valentine's Day, February 14, with a gift from our collection of charms and bracelets . . . a nice way to show you care. And you save at the special sale prices.
Jewellery, Main Floor

"Studio One" Pant Tops
Shop early Saturday . . . there are 54 only of these popular pant tops in broken sizes 10 to 18. Long sleeve style of easy-care polyester in assorted colour patterns. (Not all colours in all sizes) Personal shopping only, please.
Special, each 14.99
Sportswear, Second Floor

SATURDAY VALUES IN BAYMART

Ladies' Assorted Sweaters
Choose from turtleneck, crew neck and cardigan styles in easy-care, washable acrylic. Pastel shades of blue, green, yellow, white, peach, in plains and prints. Sizes S.M.L.
ONLY 4.99
Baymart Ladies' Wear, Downstairs.

Thirsty Bath Towels
Save Saturday on these 100% cotton bath size towels in a choice of assorted prints and patterns.
ONLY 99¢
Baymart Staples, Downstairs

Use your Baycard, your good-for-so-many-things card.

DAILY STORE HOURS 9:30 A.M. TO 5:30 P.M. THURSDAY AND FRIDAY TO 9:30 P.M.
PHONE 385-1311. FREE CUSTOMER PARKING

Hudson's Bay Company

Final
CLASSIFIED 386-2121
TELEPHONE 383-4111

The Daily Colonist.

★★★★★

Cloudy, high 9
★ ★ ★
Weather Details on Page 2

Vancouver Island's Leading Newspaper Since 1858

No. 48 – 118th Year | VICTORIA, BRITISH COLUMBIA, SATURDAY, FEBRUARY 7, 1976 | ***** | 15c Daily, 30c Sunday

Aftershocks hit Guatemala

14,000 toll feared

Colonist Wire Services

GUATEMALA CITY — Two more earthquakes shook Guatemala Friday, adding to the death and destruction wrought by Wednesday's catastrophic temblor that took 5,000 to 6,000 lives, injured thousands and left 200,000 persons homeless.

Unofficial — and unconfirmed — reports in the capital said the death toll might be as high as 14,000 in the early quake, but officials discounted them. President Kjell Laugerud Garcia said at 4:30 p.m. PST Friday that "no less than 5,000 persons" died in the Wednesday quake.

One quake which hit the country Friday morning was mild but a second one at noon registered 5.6 on the Richter intensity scale — only slightly less than the cataclysm of Wednesday.

Some major buildings which suffered comparatively minor damage in the first crumbled in the second and lesser buildings collapsed, crushing persons who had dared return.

At least two hospitals with a total of 600 patients had to be evacuated after the second quake. They were taken to a third hospital already nearly full from casualties from the first quake.

"Patients and staff members panicked," said Dr. Rafael Kopp, president of the Guatemalan Social Security Institute.

(An official of the Agency for International Development said in Washington it had received a report through diplomatic channels that the Guatemala General Hospital had collapsed as a result of the aftershocks.

(The official said there was no official information on casualties, but an unidentified ham radio operator reported 28 nurses dead in the collapse.)

Private aircraft were commandeered to ferry aid to outlying areas. A 100-bed U.S. portable hospital flown in from Pope air force base, in North Carolina, was set up in western Guatamala.

The president denied reports that martial law had been imposed and praised the Guatemalan people, saying no looting had occurred.

The ground continued to shake regularly, on the average of about every 20 minutes.

Several prisoners were reported killed and injured from falling debris in the first district jail, and other prisoners were moved to a farm 10 miles outside of Guatemala City.

In the La Trinidad slum area, throngs of people walked along the dusty roads carrying personal belongings on their backs, heads and in wheelbarrows. Trucks were also being loaded with furniture.

At the Red Cross building, 5,000 bottles of medicine were destroyed when a storage shelf crashed to the ground, according to Dr. Gonzalo

Continued on Page 2

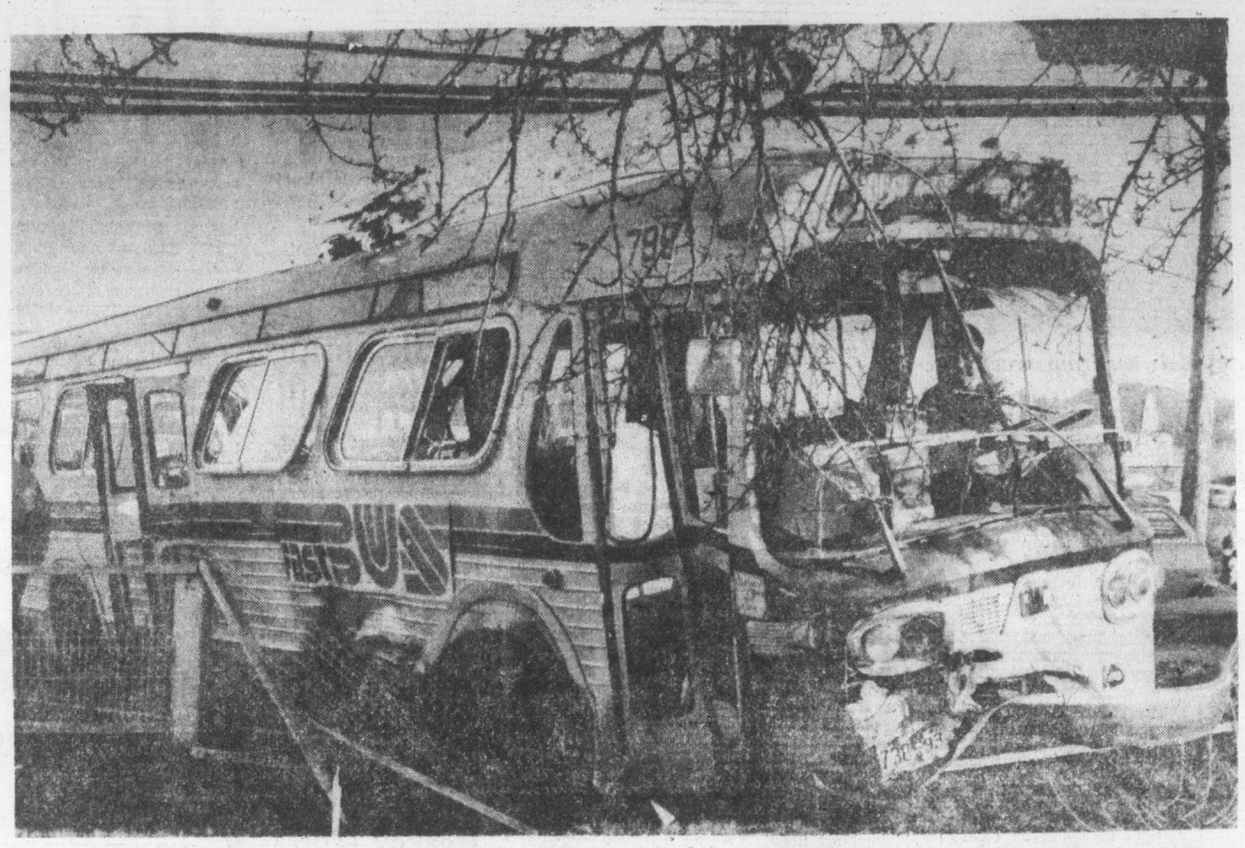

—Colonist photos by Alex Barta

Damaged bus at Glanford and Vanalman

Six hurt as Fastbus, car collide in Saanich

An 88-year-old woman was in critical condition and a 30-year-old man in serious condition in hospital after a car and B.C. Hydro bus collided in Saanich Friday.

Four other bus occupants were injured when they were thrown about as the Royal Oak-bound Fastbus veered off the road at Glanford and Vanalman, shearing off a power pole. The car was bounced more than 100 feet into a nearby field.

In critical condition in Royal Jubilee Hospital with back injuries was Mrs. Bessie Allen, 88. In Victoria General was Anthony Daveron, 1142 North Park. He had head injuries and his condition was serious.

Daveron was identified as the sole occupant of a car travelling west on Vanalman at about 2:45 p.m. which collided at Glanford with the northbound bus driven by Richard Thomas, 34.

The bus driver was treated at hospital for leg and arm injuries and released. The bus had been carrying about half a dozen passengers, mostly elderly people. Three were treated and released from hospital.

Daveron's car was a wreck and an estimated $6,000 damage was done to the bus, mainly to the front end.

The accident was the third involving B.C. Hydro buses in

Continued on Page 2

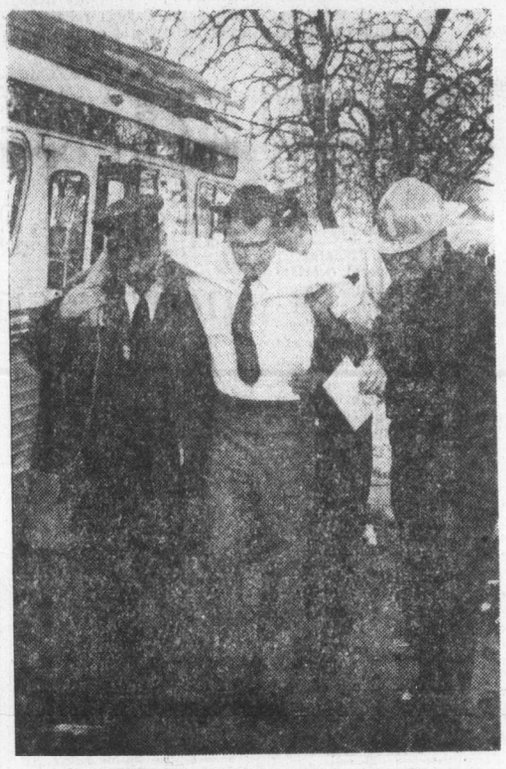

Injured bus driver helped away

Anti-terrorist law repealed by Spain

MADRID (UPI) — The Spanish government Friday repealed most of Generalissimo Francisco Franco's 1975 anti-terrorist law under which five revolutionaries were summarily tried and executed last September. The repeal was seen as the first real step taken in the reform program recently announced by Prime Minister Carlos Arias Navarro.

Bargain rum: It's 40 ounces and it's pusser

Canadian Press

The Liquor Administration Branch has 20,000 40-ounce bottles of surplus Canadian Forces rum which it will be selling at $10 a bottle.

"We got a bargain and the bargain is being passed on," Al Zubick, assistant director of stocks, said Friday.

The rum, left over from the days when Canadian seamen received a daily tot, is 57 per cent alcohol by volume.

Normal rum is 30 under proof, about 40 per cent alcohol by volume, and sells for $6 to $7 per 25-ounce bottle in B.C. liquor stores.

Major Denny Ryan, Canadian Forces information officer at Esquimalt, assured old sea dogs the rum is genuine "pusser rum."

"Anything in the navy that's first class is pusser and that's pusser rum," he said.

The Royal Navy traditionally issued overproof rum of 95.5 per cent alcohol but in recent years, the Canadian naval issue has been proof rum, 57 per cent alcohol which is about half as strong again as most bottled spirits.

The Canadian navy stopped issuing the half-pints twice daily to its men March 31, 1972.

Legislature opening on March 17

By JIM HUME
Colonist Reporter

The first session of British Columbia's 31st Legislature will convene Wednesday March 17 with the first Social Credit government budget scheduled for March 26.

Premier Bennett declined Friday to say whether his first budget since taking office would be a break-even or deficit budget. But he left little doubt that when the final accounting of this fiscal year is in, the province will have spent more than it took in.

The fiscal year ends March 31.

While refusing to speculate on his first budget, the premier said he would guarantee one thing: "Revenues will not be overestimated." He claims that revenues for the current year were grossly over-estimated by the previous New Democratic administration. "Income has not met expenditures," he said.

The full impact of the shortfall should be known within the next two weeks when the Clarkson Gordon review of B.C.'s financial status is made public.

Bennett said the bulk of the financial material required for the review was now in the hands of the auditors.

He has already promised to make a "state of the province" statement when the report is received.

The premier declined comment on major legislation he might be introducing next month. "I won't anticipate the throne speech," he said. But he did promise that the session would be a full one "with unlimited debate on estimates."

During the last spring session Social Credit, then in opposition, fought the government on its time limits of debate on departmental estimates and after a long and often bitter squabble finally opened up debate.

Bennett said he couldn't

Continued on Page 2

French veto UN call on Marotte

UNITED NATIONS (UPI) — France Friday night vetoed a Security Council resolution that would have called on it to cancel a referendum scheduled for Sunday in the Comoros Islands.

The issue concerned a four-island country in the southern Indian Ocean which became independent of France last summer. But the French held that a plebiscite showed that while three of the islands favored independence, the largest and most prosperous — Mayotte — voted overwhelmingly to remain a French colony. The French parliament decreed a new referendum, to be held Sunday, to decide on Mayotte's future.

CRTC appealing cable bid ruling

By BRUCE LOWTHER
Colonist Reporter

The Canadian Radio-Television Commission bowed to the inevitable Friday and said it will appeal its stunning court defeat Tuesday by Capital Cable Co-operative, the upstart group of citizens who want to take over the main Greater Victoria cable-TV licence.

A mild surprise in the announcement was that Victoria Cablevision Ltd., present holder of the licence, will join the CRTC in the appeal to the Federal Court of Canada appeals division.

Co-op lawyer David Lisson of Victoria said he was advised the hearing would take place in Ottawa rather than Vancouver, since earlier dates were available on the Ottawa appeals division calendar.

He said the CRTC had chosen as its lawyer Claude Thomson of the major Toronto law firm of Campbell, Godfrey and Lewtas. There were indications the CRTC might help defray the costs of the trip to Ottawa by Lisson and any co-op officials who go with him.

Date of the appeal may come next week but probably will be in March or even April. The co-op has already said it will go on to the Supreme Court of Canada if it loses and the CRTC and Victoria Cablevision are likely to do the same.

That means a hearing on the Greater Victoria cable licence, rates and move of some U.S. channels to a mid-band area requiring converters could be delayed for up to a year.

Lisson went to the Federal Court trials division Monday in Vancouver to argue that the co-op should be allowed to apply for the licence at the same time as Victoria Cablevision applied for renewal.

"Once we grant a licence it usually stays with a company unless they grossly violate their licence terms," a CRTC spokesman said in Ottawa.

"But under this ruling we would have to hear a whole pile of applications every time a licence came up for renewal and this would create absolute chaos."

"There are 1,900 broadcasting licences in existence in Canada and if we had to hear several applications every time they came up for renewal we would spend all our time at hearings," the spokesman said.

The co-op sent in an application last October but the CRTC sent it back, saying its procedural rules only allowed hearing of renewal bids. Mr. Justice J. E. Dube of the Federal Court said Tuesday the rules were unwritten and the CRTC must hear competitive bids.

Continued on Page 2

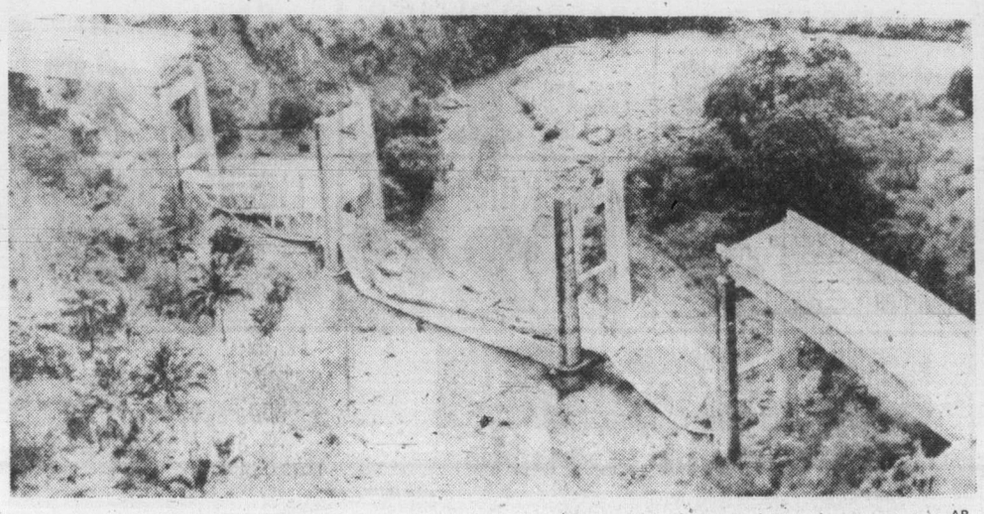

—AP

Bridge destroyed near Guatemala City shows force of Wednesday quake

Subway blast trapped 1,000

Colonist Wire Services

LONDON — More than 1,000 persons were trapped underground by an explosion in a London subway station Friday, but all were rescued 2½ hours later.

No one was injured seriously and one woman, reported by police earlier to have suffered a fatal heart attack, later was found to be alive in hospital and responding to treatment.

The passengers — trapped on four rush-hour commuter trains — stumbled along smoke-filled tunnels near Finsbury Park station in northern London to reach other stations and safety.

Twenty-one persons — including two children — were treated in hospitals suffering from smoke inhalation and cuts as well as bruises while groping their way out of tunnels.

The explosion was caused by a faulty electrical generator in an unmanned switch room at Finsbury Park station, authorities said.

A hundred firemen and 20 fire trucks were dispatched to fight the blaze and help evacuate passengers. The rescue operation was completed by 7 p.m.

Inside

Coffee up when freeze ends —Page 10

Ottawa leaves Skagit to B.C. —Page 39

Bridge	27
Church	14, 15
Classified	25-37
Comics	20
Crossword	28
Editorial	4
Family	18, 19
Finance	6-9
Marine Calendar	39
Names in the News	21
Provincial Court	5
Sport	11-13
Television	26

THE BATES IN NEW ZEALAND!
EXCLUSIVE LIVE COVERAGE
DIAL C-FAX 1070

The Daily Colonist.
(ESTABLISHED 1858)

FORD TRUCKS
LARGE SELECTION
peter pollen ford

Allotment gardens 'messing our backyards'

Kent Street allotment gardens in February off-season

Residents near Saanich's Kent Street allotment gardens are angry that a municipal "beautification" project has meant little but a mess outside their backyards.

They say wildlife has almost disappeared, and the area they thought would become parkland is unkempt since provincially-leased gardens were established two years ago on several acres of land on Swan Creek.

They complain too of a recently-installed parking lot for the leasing gardeners.

And all this, they say, despite a special $12-a-year tax imposed on about 120 Kent residents several years ago for "beautification."

Officials say the tax is not for beautification of nearby property, but acquisition of land on Swan Lake.

Municipal land commissioner Frank Harris says establishment of the Kent Street allotment gardens on highways department property may only be temporary, anyway.

Still, residents are afraid the gardens are there to stay.

Lorne Acorn, 659 Kent, said his basement now floods every year because the municipality cannot clean debris from the creek regularly as it did before the gardens were created.

"Some beautification!" Eunice Lindgren, 667 Kent, said. "I wish you could see out my window to the mess here. This was the most beautiful spot in Saanich, and we had wildlife, too."

The lake is the object of a renovation project, and gardens on the creek should just be "interim," Harris said this week.

Harris said the municipality last month bought the final piece of land bordering on the lake — partly paid for by the added taxes — and is almost ready to start revamping the desolate pool.

"Nothing has been spent on actual beautification. It will be, but it's a question of priorities," Harris said.

A Nature Centre Society is being set up to manage restoration of the lake.

The allotment gardens may even be moved across Douglas to the lakeside, he said.

Meanwhile, he says, taxes paid by Kent residents have been put to good use buying land around the lake.

Tread-water year

Civic aid far off —Curtis

B.C.'s mayors and aldermen will have to tread financial water for the next year, Municipal Affairs Minister Hugh Curtis told the annual meeting of the Association of Vancouver Island Municipalities Friday.

He promised to develop a new revenue-sharing formula and ease municipal tax burdens, "in the years to come."

But that wasn't good enough for some of the audience. After Curtis' speech one delegate rose and reminded Curtis that municipalities are facing "the crunch" in a few weeks when budget sessions start all over the province. He said councils needed some indication now of what they could expect in the way of aid from the province.

Curtis said all he could promise now was that aid to municipalities could not be cut back. But he did not expect to have a new formula ready to take effect until 1977.

He did say his government was committed to increasing aid to municipalities and regions, because property owners were being taxed close to their limits.

Provincially-run hospital 'discriminated'

By HUBERT BEYER
Colonist Reporter

Victoria's Aberdeen Hospital, operated by the provincial government, has been accused of racial discrimination against employees fired when the government took over the hospital June 1, 1975.

Ten East Indian and Italian employees were told shortly after the takeover that they wouldn't be kept on staff.

The only reason given was that they didn't measure up to the standards expected by the new owners — the Juan de Fuca Hospital Society — which operates the hospital for the provincial government.

A human rights board hearing, however, was told Friday that one of the women who filed a complaint was "an excellent worker." Two others were described as good and conscientious employees by L. D. Demacedo, former owner of the hospital.

Demacedo told the hearing he had to give all employees notice, according to the procedures of the changeover, but he assured the staff that everybody would be rehired by the new owners.

This he did on the strength of a statement by George Harrison, the hospital's new administrator, who had told him all employees would be rehired and kept on for at least a three-month probation period, Demacedo told the hearing.

When the 10 East Indians and Italian weren't rehired, Harrison told him it was easier not to rehire them than fire them after three months," Demacedo said.

The 10 filed complaints under the Human Rights Code. Since then, three have been rehired and four others withdrew their complaints because they found work elsewhere.

The complaints now before the hearing were filed by Surrinder Kaur Bilga, 2303 Fernwood; Maria Guarascio, 1405 Hamilton, and Filomena Lopetrone, of 1425 Hamilton.

Demacedo said of Mrs. Lopetrone that he considered her "a great employee." She was familiar with all aspects of patient care, helping bathe and dress them, preparing meals and washing dishes after meals.

"You couldn't ask for more," he said.

When the cook quit her job, he talked Mrs. Lopetrone into taking over that function. He said she did her job as cook well, although the kitchen could have been cleaner.

"But it was never really dirty. I certainly wasn't concerned about the situation," he said.

Of the other two employees, he said they were good workers and he had recommended they be kept on by the new owners.

Mrs. Lopetrone told the hearing in fluent English that she had no difficulties reading and understanding instructions. She said she had nine year's experience as a hospital employee in various capacities, including that of nurses' aide.

When she wasnt rehired, she said, Harrison just told her she didn't qualify.

Ernest Webster, a human rights officer investigating the complaints last year, told the hearing he had several conversations with Harrison.

On one occasion, Harrison told him that "all East Indians and Italians" had been informed they could stay on staff if they measured up to standards set by the B.C. Hospital Insurance Service.

At a later telephone conversation, Harrison told him some employees were't rehired because "the kitchen had to be cleaned, things repaired, bedsheets weren't clean and because no part-time work was available," Webster said.

Harrison further informed him, he said, that employees would have to be very competent because they sometimes had to handle germicides and insecticides.

A decision is expected later this month.

Cheat and you'll lose, ICBC warns drivers

Canadian Press

Checks show many motorists misrepresent the use of their vehicles to get cheaper insurance rates, ICBC said Friday.

Norman Bortnick, vice-president and general manager of the crown corporation, said in a news release that these drivers risk having any claims denied in the event of an accident.

He said some motorists say their car is for pleasure-only but also drive it to work.

ICBC surveys of monthly-paid parking lots discovered that 23 per cent of the cars were classified as pleasure vehicles "yet it was obvious they were driven to work on a regular basis," Bortnick said.

He said that some motorists deny any occasional under-age drivers and yet have teenagers who use the car regularly.

Sometimes a young driver who is the principal operator of a vehicle will put it in someone else's name.

Bortnick said ICBC will continue to survey high school, university and parking lots.

"Why should honest motorists subsidize dishonest ones?" he said.

High court upholds conspiracy conviction

An appeal against the conviction of two Victoria area men in the first court test of Canada's invasion-of-privacy law was dismissed Friday by all three judges of a B.C. appeal court panel in Vancouver.

The ruling by appeal court justices, Angelo Branca, A. B. Robertson and H. A. Maclean thus upheld the conviction Aug. 25, 1975, by Victoria provincial court judge William Ostler of James Archie Hancock, 34, and Gilles Paul Proulx, 31.

Each of the three appeal justices wrote separate judgments, with Branca's filling 16 pages, Robertson's 11 and Maclean's one — and Branca added a special final paragraph praising Ostler.

Branca said his ruling would not be complete "without a word of commendation" for Ostler, "for the expeditious manner in which he conducted a very difficult trial and for the many decisions he had to make at law."

Hancock and Proulx were arrested late April 25 in the 400 block Belleville and later charged with conspiring between April 1 and 26 to rob one employee at each of the government liquor store, 1310 Esquimalt, and Mac's Milk convenience store, 265 Menzies.

The trial stretched over 11 days in the period of July 21 to Aug. 12, 1975, and was filled with legal arguments centred on six tape recordings presented by prosecutor J. W. Anderson as evidence. Ostler ruled five of the tapes were admissible, including one of conversation in a car on the evening of April 25.

Defence lawyer Cecil Branson presented several legal arguments to the appeal panel, which concentrated on only one.

It concerned the special designation of agents authorized by a provincial attorney-general to make application to a higher court for intercepts by "wiretaps."

Branson said late Friday he would consider an appeal to the Supreme Court of Canada. Hancock and Proulx were sentenced Sept. 5 to 20-month jail terms and the prosecution already had lodged an appeal seeking lengthier sentences.

Vancouver lawyers Al Melvin and B. M. Sullivan appeared for the provincial government at the appeal while Digby Kier spoke for the federal government in arguments over constitutionality of the invasion of privacy law.

Air trip up 50 cents

Over-all fare increases of about three per cent on average will go into effect Sunday on all Pacific Western airline flights.

Economy fare for a one-way flight from Victoria to Vancouver will go up 50 cents, from $21 to $21.50.

The increase was needed to help offset increased costs for fuel and ministry of transport airport charges, Dave Jacox, vice-president of administration said.

PWA, almost wholly owned by the Province of Alberta, applied for the increase before the new year. The air transport committee of the Canadian Transport Commission granted the increase this week.

Jacox said the increase would generate about $2.3 million in additional revenue for PWA, but that the airline expected increased costs for fuel and airport charges to exceed $3 million during the next 12 months.

He said PWA would try to make up the balance with increased efficiency and internal cost-cutting measures.

Jacox said the increase was a modest adjustment and the additional revenue would be passed through to cover higher costs.

The dollar increases on PWA flights vary, depending on the route and distance, Jacox said, with an average of about $1 to $4.

PWA serves British Columbia, Alberta and the Northwest Territories. The airline also flies to Seattle and as far north as Resolute Bay in the Arctic islands.

Word due Monday on fire safety rules

Owners of 30 Victoria hotels and apartment buildings will find out Monday whether they'll have to upgrade fire safety installations in their premises.

Fire Chief Eric Simmons said Friday he expects a letter in the mail Monday from the provincial fire marshal's office in Vancouver and, depending on the contents of the letter, owners of 30 major buildings may or may not have to comply with earlier orders to upgrade fire safety measures in their premises.

Orders to improve fire safety went out to the 30 building owners last year and 12 of them appealed.

In the letter Monday, the fire marshal will hand down his decision on one of the appeals.

Simmons said that decision will be considered a precedent for all other appeals.

If the fire marshal upholds Simmons' order, letters will go out to all 30 building owners to start work immediately on the safety improvements.

Some of the work required includes installation of fire-proof doors and better fire exits.

Simmons ordered the improvements last year in compliance with a new Fire Marshal's Act.

Victoria city council spent numerous hours debating the desirability of issuing strict orders for the improvements, pointing out that some building owners might close their premises because it would be too expensive to comply with the fire chief's orders.

This, in turn, would leave homeless many people who depended on downtown apartment buildings for low rents.

Former alderman Malcolm Anderson, city council's fire safety committee chairman, referred to some of the buildings as "rats' nests and fire-traps."

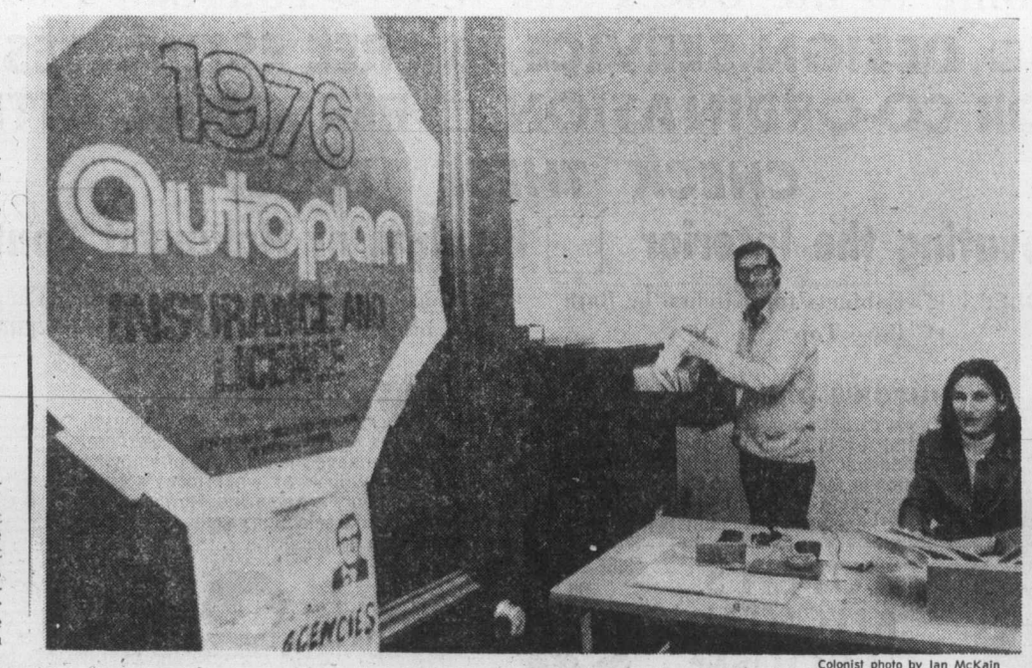

Colonist photo by Ian McKain

If you get beaten, join 'em

Public works minister in former New Democratic Party government, William Hartley and wife Marianne have opened insurance agency specializing in Autoplan at 2526 Government. Hartley, MLA for Yale-Lillooet for 15 years before his defeat in Dec. 11 provincial election, was an insurance agent before being appointed to NDP cabinet in 1972 and obtained licence renewal for new business. Reports Friday indicated former provincial secretary Ernest Hall and former transport minister Carl Liden have also applied for licences to become Autoplan agents.

The Daily Colonist.
ABOUTV
Week commencing February 7

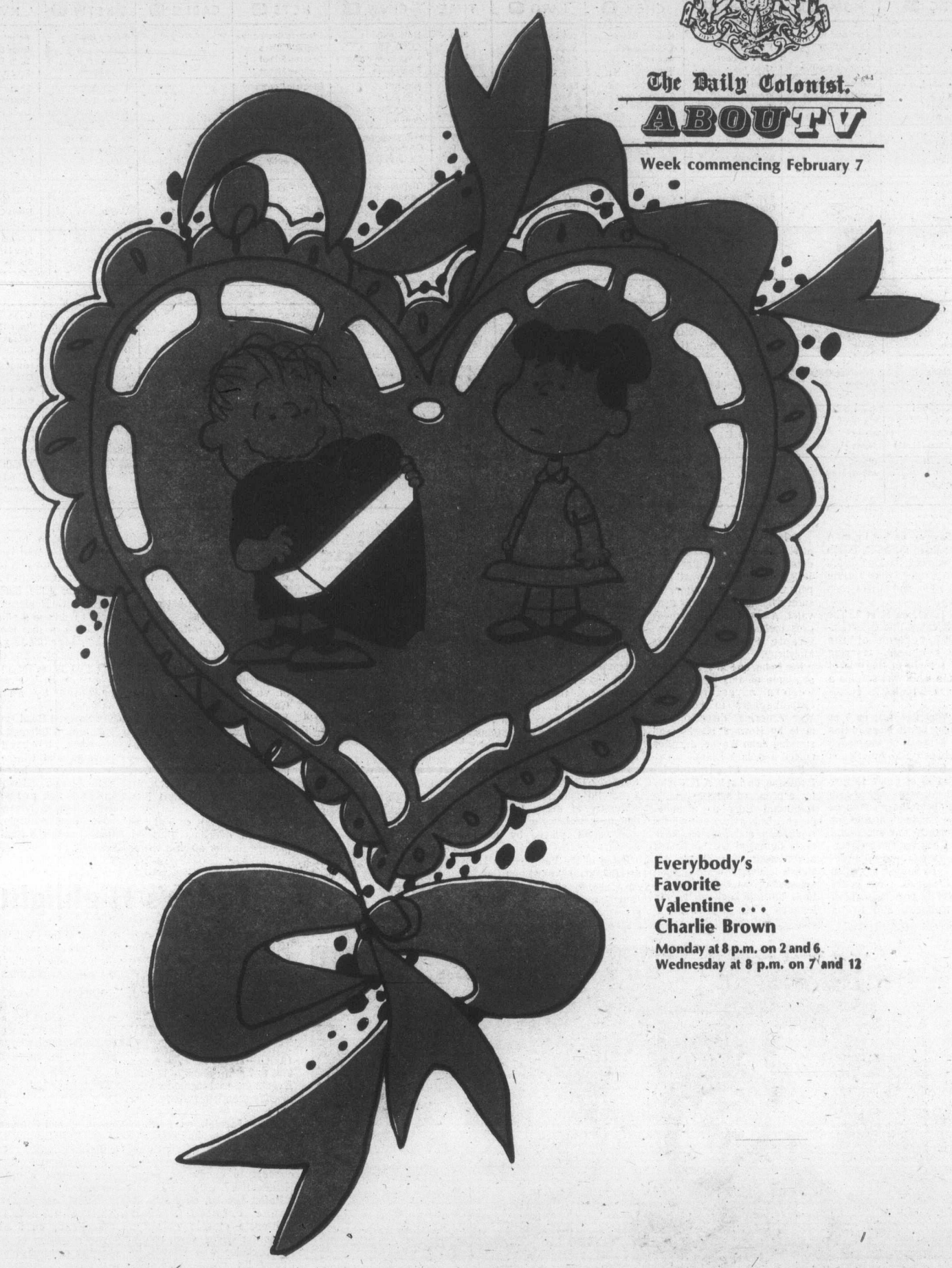

Everybody's Favorite Valentine . . . Charlie Brown

Monday at 8 p.m. on 2 and 6
Wednesday at 8 p.m. on 7 and 12

Saturday, February 7

CBC 2	KOMO 4	KING 5	CHEK 6	KIRO 7	TIME	CHAN 8	KCTS 9	CABLE 10	KSTW 11	KVOS 12
French Program	Tom and Jerry	Waldo Kitty	Nuts 'n' Bolts	Pebbles	8:00	Nuts 'n' Bolts	Electric Company		Bozo's Big Top	Pebbles
French Program	Lost Saucer	Pink Panther	Circle Square	Bugs Bunny	8:30	Circle Square	Mister Rogers		Clear, Free	Bugs Bunny
French Program	Gilligan	Land of Lost	Agape	Bugs Bunny	9:00	Kiddies on Kamera	Sesame Street		George Ivey	Bugs Bunny
Peanuts	Groovie Goolies	Run, Joe	Wrestling	Scooby Doo	9:30	Fantastica	Sesame Street		The Lesson	Scooby Doo
and	Speed Buggy	Apes Cartoon	Wrestling	Shazam	10:00	Kidstuff	Electric Company		Life in Spirit	Shazam
Popcorn	Oddball Couple	Westwind	Golden Years	Shazam	10:30	Kidstuff	Mister Rogers		Charisma	Shazam
Canadian	Uncle Croc	Jetsons	Canadian	Space Nuts	11:00	Pete's Place	Zoom		Wally's Workshop	Huck Hound
College	Inner City	Go — USA	College	Ghost Busters	11:30	Cooking	Villa Alegre		G.T. Armstrong	Brady Kids
Sports	F Troop	College	Sports	Dinosaurs	12:00	Winter	Sesame Street		Niven's World	Dinosaurs
Sports	Winter	Basketball:	Sports	Fat Albert	12:30	Olympic	Sesame Street		Outdoors	Fat Albert
Movie:	Olympic	Michigan	Under	Children's	1:00	Games	Photography		Soul	Children's
Tom	Games	vs. Indiana	Attack	Film	1:30	Winter	Yoga		Train	Film
Sawyer	Games	Golf:	McGowan	Dialogue	2:00	Olympic	Gardening		Movie:	Page 12
Movie	Games	Bob Hope	Joys Collecting	Tarzan	2:30	Games	Idea Thing		Heidi	Outlook
Curling	Games	Classic	Curling	Tarzan	3:00	Games	Music		Movie	News Conference
Curling	Bowling	College	Curling	Movie:	3:30	Games	Special		Our Gang	Cartoons
Lost Islands	Bowling	Basketball:	Lost Islands	Way,	4:00	Under	Ballet		Outer Limits	Challenge
Drama	Bowling	California	Drama	Way Out	4:30	Attack	TV Was Live		Outer Limits	Sports
NHL: Bruins	Wide	vs. Oregon	NHL: Bruins	Movie	5:00	Travel '76	Book Beat		Twilight	Sports
vs. Leafs	World	News	vs. Leafs	News	5:30	Showbiz	Woman Alive		Zone	Spectacular
					EVENING					
Hockey	of Sports	NBC News	Hockey	News	6:00	Wrestling	Consumer		Hee Haw	News
Hockey	Games Wrap Up	Seattle	Hockey	Space: 1999	6:30	Wrestling	Wash. Week		Hee Haw	Page 12
Hockey	Lawrence	High Rollers	Hockey	Space: 1999	7:00	Winter	N.W. Week		Mission:	12 Special
Ceilidh	Welk	Let's Make a Deal	Ceilidh	Doc	7:30	Olympics	Wall Street		Impossible	Challenging Sea
Phyllis	Almost	Emergency	Hawaii	Jeffersons	8:00	Movie:	Rivals of		College	Hlwd: Squares
CBC News	Anything Goes	Emergency	Five-O	Don Adams	8:30	The Battle	Holmes		Basketball:	Doc
Movie:	Winter	Movie:	Movie:	Mary T. Moore	9:00	of Cable	Movie: The		Bruins	Mary T. Moore
Holy	Olympic	Rio	Mallory:	Bob Newhart	9:30	Hogue	General		vs. Cougars	Bob Newhart
Matrimony	Games	Lobo	Circumstantial	Carol	10:00	Movie	Movie		Wrestling	Sammy
Movie	Games	Movie	Evidence	Burnett	10:30	Games Wrap-up			Wrestling	and
News	News	News (11:15)	News; Movie:	Movie: The	11:00	News			Movie:	Company
M. Python (11:45)	News	Weekend	Ballad of	Appaloosa	11:30	Movie			Blood of	Movie:
Movie: List	Movie:	(11:45)	Cable Hogue	Movie	12:00	News; Movie:			the Vampire	To Catch
of Adrian	Masquerade	Movie:	Movie: Wild	Rock Concert	12:30	Who Slew			700 Club	a Thief
Messenger		The Prize	and Brave	(12:55)		Auntie Roo?				Movie
(12:15)		(1:15)	(1 50)							

Today's Movies

Tom Sawyer, on 2 at 1 p.m. A 1930 version of the Mark Twain classic, starring Jackie Coogan in the title role, Junior Durkin as Huck Finn, and Mitzi Green as Becky.

Heidi (xxx), on 11 at 2. The kids will enjoy this entertaining 1937 version of the children's classic, starring Shirley Temple in the role of Heidi, the waif who softens a hard-hearted reclusive grandfather.

Way, Way Out (x), on 7 at 3:30. Jerry Lewis stars in this silly 1966 spoof of the space race between the Americans and the Russians.

The Ballad of Cable Hogue, on 8 at 8. An unpreviewed 1970 western about the adventures of a down-and-out prospector who becomes the successful owner of a stagecoach watering stop. Critics praised director Sam Peckinpah's stylish use of tenderness and gritty humor and the performances of Jason Robards and Stella Stevens.

Holy Matrimony (xxxx), on 2 at 9. Film buffs will enjoy this entertaining, beautifully-acted 1943 comedy about what happens when a famous painter assumes the identity of his dead valet. A great cast of comedy pros includes Monty Woolley, Gracie Fields and Alan Mowbray.

Rio Lobo, on 5 at 9. No rating available on this rousing 1970 western adventure about carpetbaggers in post-Civil War America, directed with style by Howard Hawks, and starring John Wayne, Jennifer O'Neil and Jack Elam.

Mallory: Circumstantial Evidence, on 6 at 9. A 1976 pilot for a proposed series starring Raymond Burr as a once-celebrated attorney whose reputation and practice have been damaged by unfounded accusations of perjury. Assigned to defend a young man accused of car theft, Mallory finds himself back in the big leagues when his client is charged with murder.

The General (xxxx), on 9 at 9. Buster Keaton directed and stars in this 1927 comedy classic, which has been called by some film critics, "the last really great comedy of the silent screen." It's a Civil War story, starring Keaton as a Confederate train engineer — in search of his trains!

The Appaloosa (xx), on 7 at 11. An overlong, pretentious 1966 western drama which suffers from too much talk, arty camerawork and a stilted performance by Marlon Brando as a buffalo hunter who meets adversity at every turn, including a violence-prone Mexican bandit, played by John Saxon.

Blood of the Vampire, on 11 at 11. Donald Wolfitt and Barbara Shelley star in this 1958 British-made thriller about gruesome experiments at an insane asylum.

The Ballad of Cable Hogue, on 6 at 11:20. (See earlier this evening for details).

To Catch a Thief (xxx); on 12 at 11:30. An entertaining 1955 Hitchcock comedy-thriller about a sophisticated ex-jewel thief on the Riviera romancing a rich American girl while trying to prove himself innocent of a series of robberies, starring Cary Grant and Grace Kelly.

Masquerade (xxx), on 4 at 11:45. Cliff Robertson and Jack Hawkins are excellent in this delightful 1965 tongue-in-cheek spy thriller about a pair of British Foreign Office agents assigned a challenging and highly task of kidnapping a young prince of an oil-rich country. It's a story that works out better than you initially think.

Who Slew Auntie Roo?, on 8 at midnight. No rating available on this 1972 British-made thriller which offers a sinister, modern version of the children's classic, Hansel and Gretel. Cast includes Shelley Winters, Mark Lester and Ralph Richardson.

The List of Adrian Messenger (xxx), on 2 at 12:15. A gimmicky, but fascinating 1963 mystery about the search for a killer with a predetermined list of victims. The film stars George C. Scott and Dana Wynter, but the trick is to spot the famous cameo players who appear in almost unrecognizable disguises. They include Kirk Douglas, Tony Curtis, Robert Mitchum, Frank Sinatra and Burt Lancaster.

The Prize (xx), on 5 at 1:15 a.m. An overlong 1963 espionage thriller about a writer in Stockholm to accept the Nobel Prize who becomes involved in a spy plot to kidnap a scientist. Cast includes Paul Newman, Elke Sommer and Edward G. Robinson.

The Wild and the Brave, on 6 at 1:50 a.m. No rating available on this 1974 documentary about changing cultures at a game preserve in Uganda, where a British warden is replaced by an African national.

A Severed Head (xx), on 8 at 1:55 a.m. A talented cast (Lee Remick, Richard Attenborough and Claire Bloom) works very hard to be sophisticated and witty in this faithful but awkward 1971 adaptation of Iris Murdoch's novel about multiple indiscretions among the British upper crust.

THE BALLAD OF CABLE HOGUE—a lively 1970 comedy western starring Jason Robards in the role of a down-and-out prospector who becomes the successful owner of a stagecoach watering stop, will be shown on Saturday at 8 p.m. on Channel 8. His stay in the desert is brightened by Stella Stevens (above).

Today's Highlights

Winter Olympics Coverage (CTV) — 12 noon to 4 p.m.; 7 to 8 p.m. and 10:30 to 11 p.m. Highlights today include live coverage of the figure skating events beginning at 1 p.m. Also women's downhill skiing and two-man bobsledding. (5½ hrs.)

Winter Olympics Coverage (ABC)—12:30 to 3:30 p.m.; 6:30 to 7 p.m.; and 9 to 11 p.m. Events covered include events already mentioned above. (5½ hrs.)

Music Special, on 9 at 3. Leonard Bernstein conducts the Boston Symphony Orchestra in a 1974 memorial concert to conductor Serge Koussevitsky. (60 mins.)

Ballet Special, on 9 at 4. A dance created around Moliere's classic comedy, School for Wives, about an aging bachelor who intends to marry his young ward. (30 mins.)

Book Beat, on 9 at 5. Host Bob Cromie talks with editor Bell Wiley, author of a collection of photos, diaries and letters entitled, The Common Soldier of the Civil War. Wiley talks about what life was like for the soldiers on both sides of the conflict. (30 mins.)

Mary Tyler Moore, on 7 and 12 at 9. Award-winning actress Eileen Heckart returns in the role of Mary's tough-talking journalist aunt who is back in town with a proposition for Lou — a working partnership on a prestigious project for educational television. (30 mins.)

Sammy and Company, on 12 at 10. Host Sammy Davis Jr. welcomes among tonight's guests Anthony Newley, comedian Robert Klein, singer Carmen McRae and Donald Rumsfeld, assistant to President Ford. (90 mins.)

Weekend, on 5 at 11:45. Another edition of NBC-TV's monthly newsmagazine series with tonight's feature including a profile of Jerome Siegel and Joseph Shuster, co-creators of the comic strip Superman; and a report on how inflation in Argentina has triggered a boom in tourism. (90 mins.)

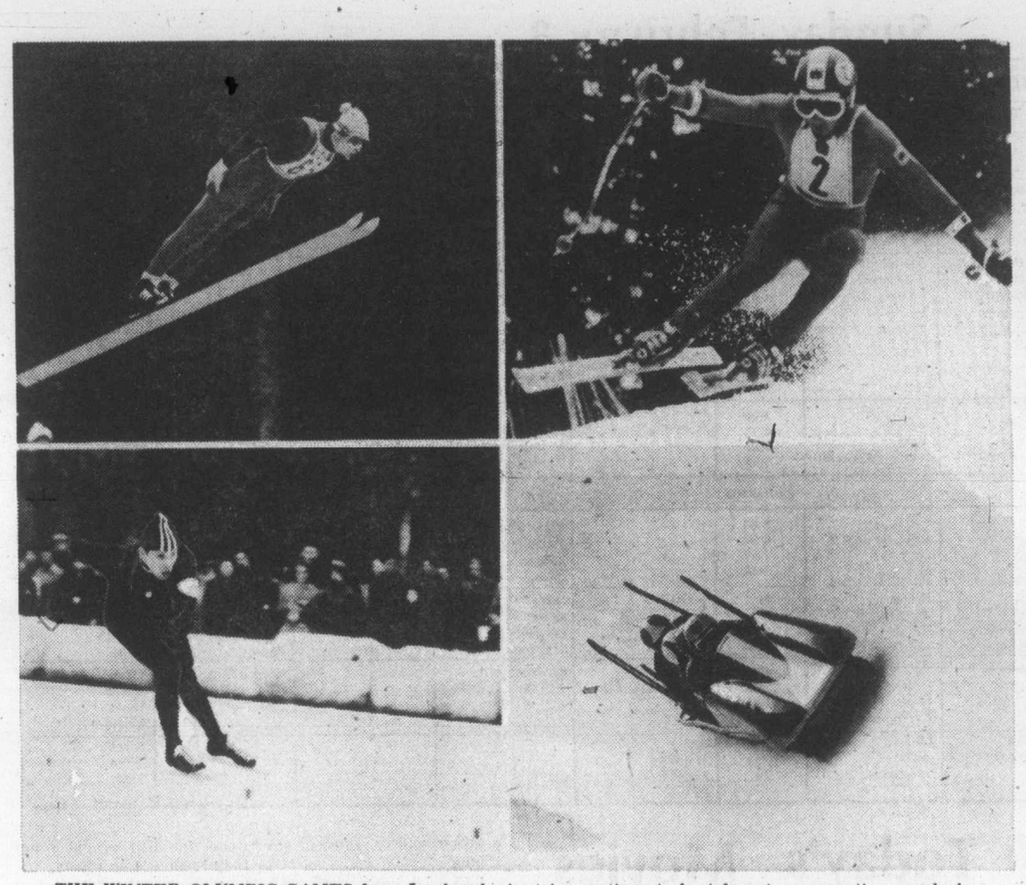

THE WINTER OLYMPIC GAMES from Innsbruck, Austria, continue to be telecast, pre-empting regularly scheduled programs on Channel 4 and 8 all this week. Today's coverage includes downhill skiing, bobsledding and ski jumping (check highlights on Saturday for times), and a special live broadcast of the figure skating events at 1 p.m. on Channel 8.

TV Captions For the Deaf

By WILLIAM CLAYTON

WASHINGTON (UPI) — Turn off the sound on your television set for a while, and you'll see what Timothy Medina's getting at.

He puts the news into sign language for the deaf each day at noon on a local television station (WTTG, Metromedia), and would like to see the practice extended to the whole range of television programming.

The National Association of the Deaf, where Medina works as a sign language teacher, says 40 to 45 commercial television stations across the U.S. broadcast captioned or sign language programs on a regular basis for deaf viewers, including news, variety, religious and educational programs.

In addition, it said, 132 stations of the Public Broadcasting Service are regularly carrying a captioned version of the ABC evening news on late night broadcasts.

Medina would like telvision programmers to see their medium in silence.

"I would want to get them to see programs without the audio," he told an interviewer. "They could see how little one can get out of them that way."

He says educational, entertainment, even musical programs can be presented in sign language.

Musically, he said, "we do rhythmic signs, and the whole body flows with the music."

Born 29 years ago in Rawlins, Wyo., Medina was 17 when he lost his hearing as a result of a scuba diving accident that left his ears permanently damaged by infection.

Medina learned to communicate by sign language. Luckily, he already knew how to speak, unlike those who have been deaf since birth or early childhood.

On television, his speaking voice is normal except for a touch of staccato, which he attributes to "signing" words and reading simultaneously from a script or prompter.

The deaf cannot follow the action on television simply by reading lips because many words do not come across that clearly, Medina said.

"The words 'variety,' 'friday' and 'fried egg' look very much alike," he said.

The sign language for those words is quite different.

Medina's sign language speed is about 180 words a minute, just as fast as most broadcasters speak.

He prefers reading news items at the same time he "signs," rather than having a broadcaster read aloud to his sign language.

"Eye contact is important to deaf persons," he said.

Medina estimates his potential local deaf audience totals 164,000 persons. Nationally, he said, there are more than 13 million Americans with some loss of hearing who would enjoy signed or captioned programs.

The Pop Shoppe
& CONVENIENCE STORE
OPEN 7 DAYS
MON.-SAT., 9:30 a.m.-11:30 p.m.
—Sunday Noon-Nine—
• FRESH MEAT & PRODUCE
• GROCERIES & DAIRY PRODUCTS
• TOBACCOS & CONFECTIONS
• MAGAZINES & NEWSPAPERS
• MIXERS, ICE & PARTY ITEMS
The Brand of Quality
GRAHAM'S
THE SPECIALTY MEAT STORES
FELTHAM & SHELBOURNE

Sports Series Features Weightlifting From USSR

The roar of finely tuned motorcycles and the groans of world class weightlifters punctuate the action as "ABC's Wide World of Sports" provides coverage of the U.S. Grand Prix Motocross Motorcycle Championship in Carlsbad, California, and the World Weightlifting Championship in Moscow, airing Saturday, Feb. 7 (5:30-6:30 p.m.) on the ABC Television Network.

In Carlsbad, ABC Sportscaster Frank Gifford is the announcer while motorcycle racers from around the world, including defending champion Gerrit Wolsinki of Holland; three time world champion Roger De Coster of Belgium; and top American racers Brad Lackey and Tony Distefano, put their cycles and themselves through the grueling course.

The cyclists reach speeds of up to 60 miles per hour in the treacherous downhill, and race through hairpin turns and sections of the course with such colorful names as Rattlesnake Gulch.

From the Sports Palace in Moscow, ABC's Wide World of Sports provides coverage of the World Weightlifting Championship, with ABC Sportscaster Jim McKay. Many of the weightlifters, including Vasily Alexeev and Khristo Plachkov of the Soviet Union, and Gerd Bonk of West Germany, will be among the Super Heavyweight weightlifters representing their respective countries in the 1976 Summer Olympic Games, to be televised by ABC Sports from Montreal, Canada.

Lifting weights in excess of 500 pounds, the lifters compete in both the snatch, in which the weight must be lifted in a single motion, and the jerk, which is a two stage lifting motion.

Roone Arledge is the Executive Producer of ABC's Wide World of Sports.

SPORTS HIGHLIGHTS

SATURDAY

Wrestling 9:30 a.m. (6)

Canadian College Sports 11 a.m. (2, 6) CIAU hockey from Edmtonton.

College Basketball 12 noon (5) Michigan vs. Indiana.

Outdoors with Julius Boros 12:30 p.m. (11)

Golf 2 p.m. (5) Bob Hope Desert Classic.

Curling Classic 3 p.m. (2, 6) Rod Hunter vs. Otto Danieli.

Pro Bowling 3:30 p.m. (4) $65,000 Cleveland Open.

College Basketball 3:30 p.m. (5) California vs. Oregon.

Challenge of the Sexes 4 p.m. (12) Figure skating; gymnastics.

Sports Spectacular 4:30 p.m. (12) $60,000 tennis tournament.

NHL Hockey 5 p.m. (2, 6) Bruins vs. Maple Leafs.

Wide World of Sports 5 p.m. (4) Motorcycle racing; weightlifting.

Wrestling 6 p.m. (8)

College Basketball 8 p.m. (11) UCLA vs. Washington State.

Wrestling 10 p.m. (11)

SUNDAY

Grandstand 10 a.m. (5) World Series review.

NBA Basketball 10:30 a.m. (7, 12) Braves vs. 76ers.

Superstars 1 p.m. (4) Men's qualifying round.

Golf 1 p.m. (5) Bob Hope Desert Classic.

Championship Fishing 1 p.m. (7)

Wide World of Sports 4:30 p.m. (4) Rodeo finals; cliff diving.

TUESDAY

College Basketball 8 p.m. (11) Cal Ply vs. Washington State.

WEDNESDAY

Sports of the XXI Olympiad 7:30 p.m. (2)

College Basketball 9 p.m. (11) Villanova vs. Notre Dame.

Athletes in Action 11:10 p.m. (11) Athletes in Action vs. Cincinnati.

FRIDAY

NBA Basketball 11:30 p.m. (7) Hawks vs. SuperSonics.

Montague BRIDGMAN Ltd.
China Crystal Gifts
811 Government St 383-0821

CABLE 10 CABLEVISION

Programme listings are to be found daily on the cable 10 weather channel. Your comments and ideas on community programming are welcomed. Cable 10, 3690 Shelbourne Street.

GT RETREAD SPECTACULAR
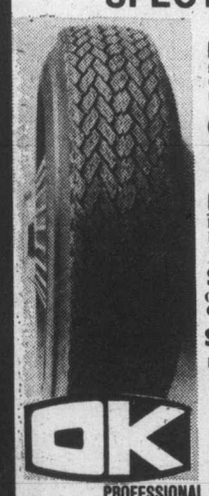
ECONOMY CARS
550x12—A78x12
600x12—A78x13
600x13—B78x14
650x13
16.95
COMPACT CARS
700x13—C78x13
645x14—C78x14
695x14—D78x14
17.95
INTERMEDIATE CARS
E78x14
F78x14
F78x15
18.95
STANDARD SIZE
G78x14
G78x15
19.95
STATION WAGONS
H78x14
H78x15
20.95
TRIPLE TIRE GUARANTEE
1. Nation Wide. 2. Money Back In Writing. 3. Against all road hazards — unconditionally.
OK
PROFESSIONAL AUTOMOTIVE SERVICE
• WHEEL BALANCING • WHEEL ALIGNMENT
• SHOCK ABSORBERS
2940 Douglas St., 386-3156

Sunday, February 8

CBC 2	KOMO 4	KING 5	CHEK 6	KIRO 7	TIME	CHAN 8	KCTS 9	CABLE 10	KSTW 11	KVOS 12
French Program	Cleophus Robinson	Veg. Soup	Rex Humbard	Discovery	8:00	Rex Humbard	Sesame Street		Jimmy Swaggart	Discovery
French Program	Ag-U.S.A.	I Like Myself	Rex Humbard	Oral Roberts	8:30	Rex Humbard	Sesame Street		Miracles	Religious Pgm.
French Program	Insight	Eucharist	Discovery	It Is Written	9:00	Search	Sesame Street		World Missions	Anchor
French Program	Vision On	Gardening	Masters Touch	Eye On N.W.	9:30	Country Way	Sesame Street		Religious Pgm.	Hour of
Sesame Street	Vision On	Grandstand	Oral Roberts	Face Nation	10:00	Oral Roberts	Sesame Street		Lifestyle	Power
Sesame Street	Devlin	Grandstand	Search	NBA:	10:30	Journal Intern'll	Sesame Street		Hour of Power	NBA
Meeting	These Days	Grandstand	It Is Written	Braves	11:00	Winter	Sesame Street		Hour of Power	Braves
Place	Make A Wish	Grandstand	G.T. Armstrong	vs. 76ers	11:30	Olympic	Sesame Street		Voice of Calvary	vs. 76ers
Wild Kingdom	Issues	Grandstand	Sports Review	Basketball	12:00	Games	Sesame Street		Rex Humbard	Basketball
Gardening (12:45)	Directions	Grandstand	Miracles	Basketball	12:30	Games	Sesame Street		Rex Humbard	Basketball
Money Makers	Superstars	Bob Hope	Terry Winter	Fishing	1:00	Games	Nova		Jeannie	Face Nation
Country Can.	Superstars	Golf Classic	Country Can.	Movie:	1:30	Star Trek	Nova		Movie:	12 Special
VIP	Superstars	Golf	Country Garden	Operation	2:00	Star Trek	Special:		Shadow of	Special: Good
Country	Winter	Golf:	Movie: The	Mad Ball	2:30	Movie: The	Leonard		The Cat	News America
Music	Olympic	Movie: The	Daughters of	Movie	3:00	Daughters of	Bernstein		Movie:	Religious Pgm.
Speak Out	Games	Secret of	Joshua Cabe	Movie:	3:30	Joshua Cabe	at Harvard		Arrowhead	Religious Pgm.
Music to See	Games	Purple Reef	Leisure	Prescription:	4:00	Horst Koehler	Bernstein		Movie	Music For
Hymm Sing	Wide	Evergreen	Hymn Sing	Murder	4:30	Winter	Sesame Street		Movie	Young People
Suzuki	World	Meet Press	Suzuki	Movie	5:00	Olympics	Sesame Street		Here Come	Sonny
Music World	of Sports	News	Student Forum	Winston Churchill	5:30	Capital Comment	Realidades		the Brides	and Cher
					EVENING					
Disney	Games Wrap-Up	News	News	CBS News	6:00	News	Black Journal		Mission:	All In Family
World	News	How Come?	Review	World at War	6:30	Access	World Press		Impossible	CBS News
National	Swiss Family	World	National	60	7:00	Winter	Adams		FBI	60
Dream	Robinson	of Disney	Dream	Minutes	7:30	Olympics	Chronicles		FBI	Minutes
Waltons	Six Million	Ellery Queen	Waltons	Sonny	8:00	Six Million	Nova		Probe	Rhoda
Waltons	Dollar Man	Ellery Queen	Waltons	and Cher	8:30	Dollar Man	Nova		Probe	Phyllis
Performance	Winter	Movie:	Performance	Kojak	9:00	Kojak	Masterpiece		Lifestyle	Movie:
Performance	Olympic	Mallory:	Performance	Kojak	9:30	Kojak	Theatre		Access	The
Marketplace	Games	Circumstantial	Marketplace	Bronk	10:00	W5	Bill Moyers'		Kroeze Bros.	Citadel
Ombudsman	Games	Evidence	Ombudsman	Bronk	10:30	Games Wrap-Up	Journal		700 Club	Movie
News	News	News	News; Comment	News	11:00	News				News
Movie:	Movie:	Movie:	Movie:	Champions	11:30	News				Movie: (11:15)
Redhead (11:45)	Desk Set	Hell To Eternity	Who Slew Auntie Roo? (11:50	Movie: Zorba The Greek	12:00 12:30	Movie: The Wild and the Brave				Scream of the Wolf

Today's Movies

Operation Mad Ball (xx), on 7 at 1:30. A 1957 service comedy about the efforts of a fun-loving soldier to keep an off-limits bash secret, starring Jack Lemmon and Ernie Kovacs.

The Shadow of the Cat (xx), on 11 at 1:30. A fairly interesting 1961 mystery-thriller about murder and a mysterious black cat, starring Barbara Shelley and Andre Morell.

The Daughters of Joshua Cabe Return (xx), on 6 and 8 at 2:30. Dan Dailey stars in this 1975 sequel to a television comedy-western about three shady ladies hired by a homesteader to pose as his daughters. Not as good as the original which starred Buddy Ebsen.

The Secret of the Purple Reef (x), on 5 at 3. Routine 1960 mystery drama about two brothers investigating the sinking of their father's ship. Cast includes a couple of faces from their pre-TV star days — Peter Falk and Richard Chamberlain.

Key to Ratings:
Excellent xxxx
Good xxx
Fair xx
Poor x

SONNY AND CHER re-team professionally in the new Sonny and Cher Show, on Sunday at 5 p.m. on Channel 12 and 8 p.m. on Channel 7. (The Channel 12 program is always one week behind Channel 7.) Their guest on the 8 p.m show is Raymond Burr

Arrowhead (xx), on 11 at 3. Charlton Heston and Jack Palance lock horns in this lively 1953 western adventure about a cavalry officer vs. an Apache warrior.

Prescription: Murder (xx), on 7 at 3:30. A tidy, suspensful 1967 TV crime-drama about a doctor and his mistress plotting the murder of the man's wife, starring Gene Barry, Katherine Justice, Peter Falk and William Windom.

Mallory: Circumstantial Evidence, on 5 at 9. A 1976 pilot for a proposed series starring Raymond Burr as a once-celebrated attorney whose reputation and practice have been damaged by unfounded accusations of perjury. Assigned to defend a young man accused of car theft, Mallory finds himself back in the big leagues when his client is charged with murder.

The Citadel (xxxx), on 12 at 9. Robert Donat, Rosalind Russell, Ralph Richardson, Rex Harrison and Emlyn Williams star in this superbly acted 1938 British-made film rendering of A. J. Cronin's best-selling novel about a dedicated young Scots physician who almost loses his way in life. This movie version is actually better than the book. Recommended.

Scream of the Wolf, on 12 at 11:15. No rating available on this 1974 made-for-TV thriller about a hunt for a deadly creature that has savagely killed four people, starring Peter Graves and Clint Walker.

Desk Set (xxx), on 4 at 11:30. Katherine Hepburn and Spencer Tracy star in this entertaining 1957 comedy, loosely based on the Broadway hit about a clash between love and automation that occurs when an efficiency expert installs a computer in a television research department. As usual Tracy and Hepburn are great.

Hell to Eternity (xx), on 5 at 11:50. An exciting 1960 war drama based on the exploits of a real-life Second World War marine hero, starring Jeffrey Hunter, David Janssen and Vic Damone.

Redhead, on 2 at 11:45. No rating available on this 1965 German-made melodrama about a frustrated wife who becomes the pawn of a European adventurer. Dubbed into English.

Who Slew Auntie Roo?, on 6 at 11:50. No rating available on this 1972 British-made thriller which offers a sinister, modern version of the children's classic, Hansel and Gretel. Cast includes Shelley Winters, Mark Lester and Ralph Richardson.

The Wild and the Brave, on 8 at midnight. No rating available on this 1974 documentary about changing cultures at a game preserve in Uganda, where a British warden is replaced by an African national.

Zorba the Greek (xxxx), on 7 at 12:30 a.m. Anthony Quinn is absolutely flawless in this wonderful 1964 drama about the adventures of a lusty, loving individualist, determined to live his own life, free of any restrictions imposed upon him by an unyielding and unchanging Greek society. Alan Bates, Irene Papas and Lila Kedrova (Oscar winner) are equally marvelous.

A Severed Head (xx), on 6 at 1:45 a.m. A talented cast (Lee Remick, Richard Attenborough and Claire Bloom) works very hard to be sophisticated and witty in this faithful but awkward 1971 adaptation of Iris Murdoch's novel about multiple indiscretions among the British upper crust.

Today's Highlights

Winter Olympic Coverage (CTV) — 11 to 1:30 p.m.; 4:30 to 5:30 p.m.; 7 to 8 p.m.; and 10:30 to 11 p.m. Events today include live coverage of ice hockey (11 a.m.) and ski jumping. (5 hrs.)

Winter Olympic Coverage (ABC) — 2:30 to 4:30 p.m.; 6 to 6:30 p.m.; and 9 to 11 p.m. Events include ice hockey, figure skating and cross-country skiing. (4½ hrs.)

Grandstand Special, on 5 at 10 a.m. A 3-hour sports personality-studded tribute to the 1975 World Series with guests including Pete Rose and Joe Morgan of the Cincinnati Reds and Fred Lynn and Luis Tiant of the Boston Red Sox. (3 hrs.)

Nova, on 9 at 1. A repeat of the episode focusing on the desert region of southern Arizona where a tough breed of animal and plant life endure the area's harsh environment. (60 mins.)

VIP, on 2 at 2. Hostess Lorraine Thomson talks with Christopher Chapman, Oscar-winning Canadian filmmaker; and the Rt. Rev. Wilbur Howard, moderator of the United Church of Canada. (30 mins.)

Good News America, on 12 at 2. Excerpts from sermons by Kathryn Kuhlman, Rex Humbard and Oral Roberts highlight this religious special focusing on the 22nd annual World Convention of the Full Gospel Businessman's Fellowship International. (60 mins.)

Festival of Lively Arts for Young People, on 12 at 4. Several young musicians are featured in this New York Philharmonic young people's concert, with host-conductor Michael Tilson Thomas. (60 mins.)

Science Magazine, on 2 and 6 at 5. Another edition of the popular science series, hosted by geneticist Dr. David Suzuki. Features today include a look at a scanning electron microscope. (30 mins.)

Ellery Queen, on 5 at 8. Tonight's mystery finds the Queens (Jim Hutton and David Wayne) in Hollywood to watch the making of a film based on one of Ellery's books — a production that soon becomes a scenario for scandal and murder. Guest cast includes Vincent Price, Barbara Rush and Troy Donahue. (60 mins.)

Nova, on 9 at 8. A Small Imperfection, a 1975 British-made documentary report on spina bifida, a congenital abnormality of the lower spine that impairs the central nervous system. (See page 5 for article on this program.) (60 mins.)

Performance, on 2 and 6 at 9. The Insurance Man from Ingersoll — a slick Canadian political drama, based on a past, true incident of high-level corruption within Ontario's ruling Conservative Party. This powerful, well-acted film, is the first in a series of five "journalistic dramas," incisively mirroring the Canadian experience today. Cast includes Michael Magee, Mavor Moore and Warren Davis. (60 mins.)

Marketplace, on 2 and 6 at 10. Tonight's program includes advice on how to buy a camera; and the conclusion of a three-part report on cosmetics. (30 mins.)

Bill Moyers' Journal, on 9 at 10. Host Bill Moyers updates a 1973 report which focussed on possible discriminatory lending practices by banks and the savings-and-loans associations in urban areas of the United States. (60 mins.)

'Journalistic Dramas' — ANew Style of Realism

The Insurance Man from Ingersoll, a taut story of high-level political powerbrokering and intrigue, leads off CBC-TV's new series of 'journalistic dramas' Sunday, Feb. 8 at 9 p.m.

This series of full-hour films, produced by current affairs and documentary specialists Stephen Patrick and Ralph Thomas, employs techniques usually associated with electronic reportage to establish a particular mood in fictitious dramas that focus attention on characters and events to the contemporary Canadian scene.

The Insurance Man from Ingersoll is written by Norman Hartley and Peter Pearson, and directed by Pearson. The story begins with an attack on a worker at a Toronto construction site. A crusading opposition member of the Ontario legislature follows up and uncovers information linking the government to a corrupt labor union and a $100,000 corporate kickback into party coffers.

An urgent summons wheels the party's top "fixer" — a mysterious figure referred to in whispers at Queen's Park as "the insurance man from Ingersoll" — into action. Suave and sinister, he assumes control of the explosive situation and ruthlessly sacrifices pawn after pawn "for the good of the party" as the opposition member's investigation turns up ever more incriminating evidence.

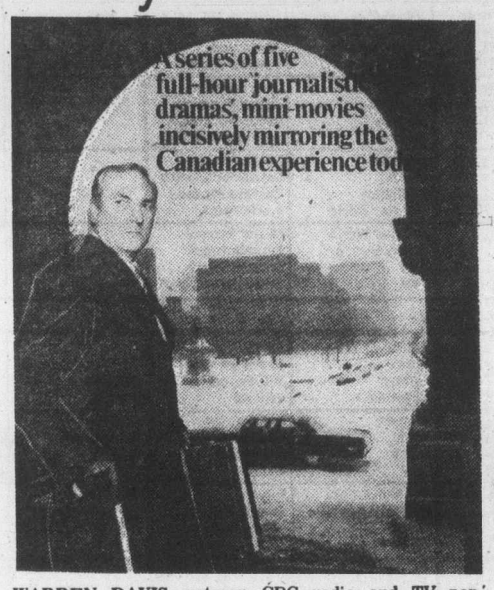

WARREN DAVIS—veteran CBC radio and TV personality, makes his dramatic debut as an actor in The Insurance Man from Ingersoll, the first of five 'journalistic dramas', to be telecast on Sunday at 9 p.m. on Channel 2 and 6.

Michael Magee (alias that crusty Canadian philosopher, Fred Dobbs) portrays Edward Blake, the opposition crusader; Charlotte Blunt plays Catherine Reid, a CBC-TV reporter and Blake's lady; and veteran CBC radio and TV personality Warren Davis makes his debut in drama as Carleton, the man from Ingersoll. The solid cast of Canadian stars also includes David Gardner as Bob Ramsay, a conscience-stricken attorney general; Mavor Moore as Fulford, comptroller of a multi-national corporation and loyal friend of the party; Al Bernardo as a hot-tempered, unscrupulous union boss; and Franz Russell, George Sperdakos and Dan MacDonald.

The journalistic dramas will be telecast as part of CBC-TV drama's Sunday-night anthology showcase, Performance. Other programs in the series include:

A Thousand Moons (Feb. 22) by Mort Forer, with Gilles Carle making his English-language directorial debut, is the poignant story of a 100-year-old Metis woman and a band of Indian friends who try to make her dying wish come true.

Producers Thomas and Patrick feel they scored during the early planning and writing days of the series when they obtained the services of Ben Barzman as series consultant. Canadian-born Barzman, 63, wrote or helped to write some 70 feature films over the past 35 years, including such well-known movies as The Boy with the Green Hair, El Cid, The Visit, The Blue Max, and He Who Must Die. Barzman, blacklisted during the U.S. film colony's communist witch hunt in the 1950s, spent most of the last quarter-century living in France, frequently scripting films knowing his name would not appear in the credits. He recently returned to Hollywood to work on several major projects.

Laws Protect Child Actors

By LEE MARGULIES

LOS ANGELES (AP) — Singer Donny Osmond was lined up to appear with Johnny Carson on the Tonight show not long ago. The state of California said he couldn't. He didn't.

The reason: The Tonight show appearance was in the evening, and Donny already had put in a full day's work on a TV special. Despite fame and fortune, he was 17 and, by California law, a minor. He turned 18, and an adult, last December.

"We can't let a minor work split shifts like that," explained Francis Bacon, who as head of the state labor commission's office in Los Angeles, made the decision to prevent Osmond's guest shot. "He was working practically a whole day for one employer, and then Lord only knows how long he would have been at the Carson show. It was just too much. So they had to reschedule his appearance on Carson."

Al Trescony, former head of casting at MGM and now vice-president of talent at NBC, recalled the time he signed Yvette Mimieux for The Time Machine, thinking she was 18. When it was later revealed she was only 17, the entire shooting schedule had to be revamped because she couldn't work the same hours an adult can work.

The more than 26,008 children who belong to the Screen Actors Guild are covered in California, where thousands of television shows are produced, by a number of special laws created over the years for minors pursuing employment in the entertainment and modelling fields.

A brief sampling: Youngsters between the ages of six and 19 cannot work more than four hours a day fewer if they're younger, must attend school at the work site for three hours a day and must have not only a parent or guardian with them at all times but also a teacher-welfare worker.

Violators face a maximum penalty of 60 days in jail, a $200 fine and loss of a child's work permit. Production companies can have their permits to employ minors revoked.

Said Bacon: "Normally we're hated by all parties — the kids because they want to further their careers, the producers because they can't do what they want to do."

But he contended that the regulations are necessary.

"In today's society, with economic conditions what they are, laws are needed. If there weren't any, you'd see kids out of school working all hours of the day and night.

"I've seen cases where producers wanted to put six-month-old babies under hot camera lights for an hour on end, which could blind a baby that old."

Eric Olson, 13, and Helen Hunt, 12, had a similar reaction when queried about the laws on the set of Swiss Family Robinson, in which they respectively play Ernie and Helga. "Yeah, they're needed," said Helen, looking up from their backgammon game. "Otherwise it'd be like New York. If they sign a kid in New York, they can work him until he drops."

William Aames, the 15-year-old who plays Fred Robinson on the weekly series, added from his nearby seat: "And then they'd pick him up and make him work some more."

Bacon said that because many of the regulations date back as far as 1929, they are well known and, by and large, adhered to by producers. Most violations were for keeping children on the set too long but there had been no transgressions serious enough to warrant lifting a permit in the year and a half he has been on the job.

But Sharon Wallace Thurgood, the teacher-welfare worker on the Swiss Family Robinson set, remembered a day several years ago when two youngsters hired for a commercial by on out-of-state firm were kept working for 13 hours without breakfast or dinner. That company no longer can hire children in California.

Examples like that prompt NBC's Trescony to endorse the laws, even if they do create headaches for the production people.

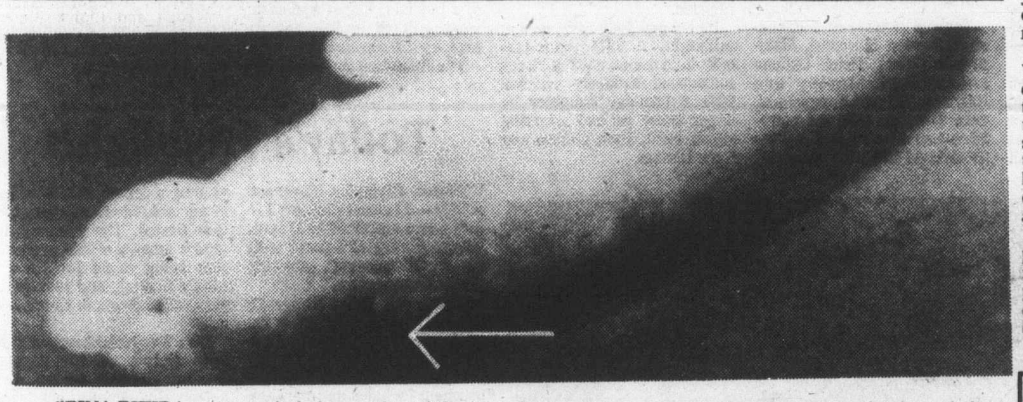

SPINA BIFIDA—a congenital abnormality of the central nervous system, shown here in a six-week miscarried fetus with a hole at the base of its back, is just one of several birth defects studied on Nova, Sunday at 8 p.m. on 9.

Nova Probes Mystery Of Congenital Birth Defects

Nova questions whether heroic measures should be taken to preserve the lives of severely deformed babies in a program that focuses on children with "spina bifida," February 8 at 8:00 p.m. (rebroadcast February 15 at 1:00 p.m.).

Five thousand babies are born yearly in the United States with "spina bifida," an abnormality of the central nervous system in which the lower part of the spine fails to knit. The resulting open wound can cause paralysis, mental retardation, or poor vision.

The cause of this congenital deformity remains a mystery. In Britain, cases occur most often in working class families living in the mining valleys of South Wales. In the United States, the majority of the cases have been found among the offspring of working class parents of Irish ancestry.

Scientists have suspected a variety of causes, ranging from blighted potatoes to a substance used in rubber factories in an area where "spina bifida" once reached epidemic proportions.

Genetic factors have also been considered, since the risks are one in twenty that future offspring of the same parents will have the defect, and one in ten for the next children of parents who already have two affected babies.

Nova examines the care and treatment of these children, and raises the question whether such babies should be allowed to die.

The Pop Shoppe
& CONVENIENCE STORE
OPEN 7 DAYS
MON.-SAT., 9:30 a.m.-11:30 p.m.
—Sunday Noon-Nine—
• FRESH MEAT & PRODUCE
• GROCERIES & DAIRY PRODUCTS
• TOBACCOS & CONFECTIONS
• MAGAZINES & NEWSPAPERS
• MIXERS, ICE & PARTY ITEMS
The Brand of Quality
GRAHAM'S
"THE SPECIALTY MEAT STORES"
FELTHAM & SHELBOURNE

Sleep Scandinavian

No blankets . . . no top sheets . . . and no more tiresome bedmaking! Just a soft, billowy, down-filled "Daniadown" quilt that settles lightly over you like a warm cloud. Beautiful down-filled pillows, too. Find out more about the most natural sleep you'll ever know. Drop us a line or see it at:

daniadown quilts
Victoria: The Victoria General Store
767 Fort Street 383-6133
Vancouver: Solberg's Upholstery Ltd.
3580 West 41st Ave. 266-4750

Monday, February 9

CBC 2	KOMO 4	KING 5	CHEK 6	KIRO 7	TIME	CHAN 8	KCTS 9	CABLE 10	KSTW 11	KVOS 12
	Good Morning	Today	Canada A.M.	Patches	8:00	Canada A.M.			Cartoon	Frisky Frolics
	America (7 a.m.)	(7 a.m.)	Canada A.M.	Capt. Kangaroo	8:30	Canada A.M.			New Zoo Revue	Frisky Frolics
	News	Seattle Today	Daybreak	Price Is Right	9:00	Romper Room	Consumer		Calendar; News	Price Is Right
Giant; Mon Ami	Bold Ones	Seattle Today	Ed Allen	Price Is Right	9:30	Kareen's Yoga	Animals		News	Price Is Right
B.C. Schools	Bold Ones	Cross-Wits	B.C. Schools	News	10:00	Ten A.M.	Electric Company		700 Club	Gambit
Mr. Dressup	Kukla, Fran, Ollie	Hlywd. Squares	Mr. Dressup	Love of Life	10:30	It's Your Move	Families		700 Club	Love of Life
Sesame Street	Rhyme, Reason	Marble Machine	John Barton	Young, Restless	11:00	Jean Cannem	About You		700 Club	Young, Restless
Sesame Street	Neighbors	Take My Advice	John Barton	Search for Tmrw.	11:30	Jean Cannem	Sesame Street		Get Smart	Dinah Shore
Bob McLean	Edge of Night	High Rollers	News; Clarkson	News	12:00	Winter	Sesame Street		Hillbillies	Dinah Shore
Bob McLean	All My Children	Days of Our Lives	Ida Clarkson	As the World Turns	12:30	Olympic	Urban Planning		Jeannie	Mike Douglas
Dick Van Dyke	Ryan's Hope	Days of Our Lives	Adam-12	As the World Turns	1:00	Games	Bread Butterflies		Movie:	Mike Douglas
Marketplace	Let's Make a Deal	Doctors	Ironside	Guiding Light	1:30	Winter	Working Together		The	Mike Douglas
All in the Family	$20,000 Pyramid	Another World	Ironside	All in the Family	2:00	Olympic	People at Work		Ceremony	All in the Family
Edge of Night	One Life to Live	Another World	Edge of Night	Match Game	2:30	Games	Search for Science		Cartoons	Match Game
Take 30	General Hospital	Somerset	Take 30	Tattletales	3:00	Definition	Carrascolendas		Porky Pig	Tattletales
Celebrity Cooks	Happy Days	Movie:	Celebrity Cooks	Dinah Shore	3:30	Another World	World Press		Flintstones	Diamond Head
Forest Rangers	Merv Griffin	Seven in	Flintstones	Dinah Shore	4:00	Another World	Mister Rogers		Mickey Mouse Club	Funorama
Coming Up Rosie	Merv Griffin	Darkness	Coming Up Rosie	Dinah Shore	4:30	Brady Bunch	Sesame Street		Gilligan's Island	Gilligan's Island
Hi Diddle Day	Merv Griffin	Movie	Mary Hartman	That Girl	5:00	FBI	Sesame Street		Leave it to Beaver	Merv Griffin
Partridge Family	News	News	News	News	5:30	FBI	Electric Company		That Girl	Merv Griffin
					EVENING					
Klahanie	News	News	News	News	6:00	News	Zoom		Brady Bunch	News
Hourglass	News	News	News	Mike Douglas	6:30	News	Soviet Society		Bewitched	News
Hourglass	To Tell the Truth	Truth, Conseq.	Cannon	Mike Douglas	7:00	Winter	Bill Moyers'	Outdoors	Love, Amer. Style	Make a Deal
Reach For the Top	Issues '76	Hlywd. Squares	Cannon	$25,000 Pyramid	7:30	Olympic	Journal	Shalom	Adam-12	Candid Camera
Peanuts	On the Rocks	Rich	Rhoda	Rhoda	8:00	Games	Special: Six	Shalom	Ironside	M-A-S-H
Front Page	Winter	Little	Front Page	Phyllis	8:30	Rich	Hundred	Pre-Schools	Ironside	Neighbours
All in the Family	Olympic	Joe	All in the Family	All in the Family	9:00	Little	Millennia	Outlook	Movie: Bus	Medical
Chico and Man	Games	Forrester	Chico and Man	Maude	9:30	Joe	Ballet	(Beirnes)	Riley's Back	Centre
Special: U.S.	Rich Man,	Jigsaw	Special: U.S.	Medical	10:00	Forrester	First	Simnett	in Town	Movie:
Food Machine	Poor Man	John	Food Machine	Centre	10:30	Games Wrap-Up	Churchills	(Open Phones)	Untouchables	Three's
News	News	News	News	News	11:00	News	Olympia '76		Untouchables	a Crowd
News	Special: Vegas	Johnny Carson	News	Mod Squad	11:30	News				Movie: One
Movie: The	Showgirl	Johnny Carson	Movie:	Mod Squad	12:00	Movie:				's a Lonely
Lively	Pageant	Johnny Carson	Topkapi	Movie: Fear	12:30	Punch				Number
Set		Tomorrow	Movie	No Evil		and Jody				

Today's Movies

The Ceremony (xx), on 11 at 1. Laurence Harvey, Robert Walker and Sarah Miles star in this grim and muddled 1964 drama about two brothers, in love with the same woman, involved in double cross, robbery and murder.

Seven in Darkness (xx), on 5 at 3:30. A 1969 survival tale about blind passengers fighting for their lives in the wilderness when their plane crashes. Cast includes Dina Merrill, Milton Berle and Sean Garrison.

Bus Riley's Back in Town (xx), on 11 at 9. Michael Parks, Ann-Margret and Janet Margolin star in this 1965 drama about a Navy veteran's difficult re-adjustment to small-town civilian life. Artificial, with a plodding script by William Inge (who refused to have his name in the credits.)

Three's a Crowd (xx), on 12 at 10. The old familiar bigamy plot, popular in the comedy films of the thirties and forties, is given an entertaining modern touch in this 1969 made-for-TV movie. The story is obvious, but the last few scenes played in two separate hotel rooms provide some hilarious moments. Cast includes Larry Hagman and Jessica Walter.

One Is a Lonely Number, on 12 at 11:30. No rating available on this 172 drama about a young divorcee trying to adjust to a single life style in San Francisco, starring Trish Van Devere and Monte Markham.

The Lively Set (x), on 2 at midnight. A silly 1964 teen-age musical about kids who get their kicks from car racing, starring Doug McClure, James Darren and Pamela Tiffin.

Topkapi (xxxx), on 6 at midnight. Melina Mercouri, Maximillian Schell, Peter Ustinov and Robert Morley are flawless in this marvelous, entertaining 1964 comedy-adventure about a group of international thieves with an ingenious plan to steal a priceless, jewel-encrusted dagger from the famed Topkapi museum in Istanbul, Turkey. Filmed on location, and beautifully directed by Jules Dassin (Miss Mercouri's husband in real life). Recommended.

Punch and Jody (xx), on 8 at midnight. A 1974 made-for-television drama about a circus roustabout suddenly saddled with a teen-age daughter he never knew he had, starring Glenn Ford, Pam Griffin and Ruth Roman.

Fear No Evil (xxx), on 7 at 12:30 a.m. Fans of the supernatural will enjoy this well-produced 1969 chiller about a young lady who keeps a nightly rendezvous with her dead fiance, starring Louis Jourdan, Lynda Day George and Bradford Dillman. Be prepared for a jolting finale.

In Old California (xx), on 8 at 1:30. Typical John Wayne western, about the adventures of a Boston druggist who heads west. Filmed in 1942 and co-starring Binnie Barnes.

The Reluctant Astronaut (x), on 7 at 2:25 a.m. A lightweight, silly 1967 comedy starring Don Knotts as a vertigo-prone young man whose father urges him to become an astronaut. For Don Knotts fans only.

A Streetcar Named Desire (xxxx), on 6 at 2:30. Marlon Brando, Vivien Leigh, Kim Hunter and Karl Malden (Oscar winner) are superb in this excellent 1951 film version of the acclaimed Tennessee Williams play about deceit, repression and lust in modern-day New Orleans. A treat for late-night viewers.

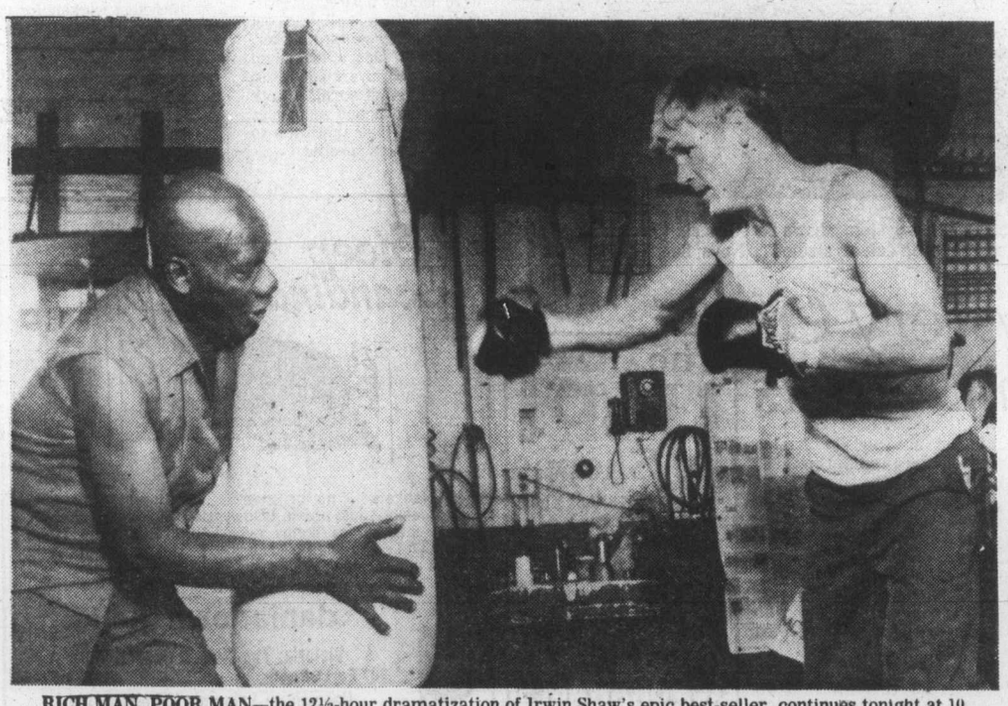

RICH MAN, POOR MAN—the 12½-hour dramatization of Irwin Shaw's epic best-seller, continues tonight at 10 p.m. on Channel 4. In this episode Julius Harris (left) plays a trainer who sees championship material in Tom (played by Nick Nolte) and begins to groom him for a boxing career.

Today's Highlights

Winter Olympics Coverage (CTV) — 12 noon to 3 p.m.; 7 to 8:30 p.m.; and 10:30 to 11 p.m. Figure skating at 1 p.m.; with additional telecasts covering men's giant slalom.

Winter Olympics Coverage (ABC) — 8:30 to 10 p.m. Coverage of skating, ice dancing and men's giant slalom.

Klahanie, on 2 at 6. Tonight's program includes an interview with author Farley Mowat, who talks about his latest best-seller, Snow Walker. (30 mins.)

Bill Moyers' Journal, on 9 at 7. A report on possible discriminatory lending practices by U.S. banks and saving-and-loans associations in urban areas. (60 mins.)

Peanuts Cartoon Special, on 2 and 6 at 8. A Valentine's day favorite, Be My Valentine, Charlie Brown, written by Peanuts creator Charles Schulz. (30 mins.)

Six Hundred Millenia, on 9 at 8. A documentary on a traveling exhibition of archaeological finds discovered since 1949 in the People's Republic of China. Presented in chronological order, the exhibits trace the development of social structures from primitive communes through slave and feudal societies. The exhibition has attracted large crowds in Europe and North America, including a record 835,000 in San Francisco, where this program was filmed. The program includes scenes of the preparation being made for the exhibit's arrival, and footage of excavation work in China. (90 mins.)

Love Thy Neighbour, on 12 at 8:30. Return of the popular British series about two neighboring couples, one black and one white. (30 mins.)

Ballet Special, on 9 at 9:30. Troposphere, a neoclassic mood ballet, especially choreographed for television by Thor Sutowski, co-artistic director of the San Diego Ballet Company. (30 mins.)

U.S. Food Machine, on 2 and 6 at 10. A report on the United States as the major producer of food in the world, and the political implications of this status. Among those interviewed is Earl Butz, U.S. Secretary of Agriculture. (60 mins.)

Unofficial Miss Las Vegas Showgirl Pageant, on 4 at 11:30. A beauty pageant hosted by Steve Allen, and featuring among the judges Steve's wife, Jayne Meadows, Rose Marie and Prof. Irwin Corey. (90 mins.)

Johnny Carson Show, on 5 at 11:30. Sitting in for Johnny tonight is singer John Davidson. (60 mins.)

Agri-Power — The U.S. Food Machine

Agri-power —a a new word, and a new reality, a "new weapon enmerging to rule the world." It's agriculture. Food.

Agri-power today rivals petro-power (the power of oil). At the centre of this "new power base" is North America, and particularly the United States, the world's leading food exporter.

A CBC-TV hour-long documentary, The U.S Food Machine, presents for the first time to the Canadian public the new reality, the power of food, today and tomorrow. Telecast date is Mon., Feb. 9 at 10 p.m.

Produced by Doug Lower (producer of last season's three-part Elements of Survival), The U.S. Food Machine was filmed last summer on farms and at agriculture colleges and projects across the United States.

U.S. Secretary of Agriculture Earl Butz, who developed the programs under which U.S. farmers increased their food production massively as the world food crisis approached, has become the world's leading food broker.

Butz, whose comments are threaded through the hour-long film, underlines the rise in political importance of food. He heralds world farmers, and particularly U.S. farmers, as "the new men of destiny". He sees the U.S. farmer as the coming "man of the century"—a dominant figure in trade and aid, as well as a productive example to the world.

Butz warns that "potential food shortages within a quarter of a century could serve as the catalyst for man's final act of self-destruction . . . The way in which we view agricultural production today, the priorities the world places on food, will hold the answers."

Agriculture is the biggest, most dynamic industry in this country, representing 40% of our gross economic activities. The documentary states, "In Canada we look on ourselves as land rich, yet one state, California, has just as much arable land as we do . . . And now the eyes of a hungry world look to North America and its land to fill the food gap . . ."

Other facets of The U.S. Food Machine:

". . . just 4% of the U.S. population produce all the food they need, plus the bulk of the world surplus . . .

". . . nature has been good to North America, but apart from nature, there's incentive—and American agriculture has been shaped by the profit motive . . . Since the Second World War . . . the number of farms in the United States has dropped by half. At the same time, overall output has more than doubled. The statistic is impressive, but will production continue?

". . . Corn remains the number one cereal crop in the United States. Six million bushels in 1975—almost half the world harvest".

Pointing up the importance of fertilizers in the equation of agri-power, the program asks whether the U.S., now exporting some 20% of its phosphate output (much of it to Canada) can long continue to do so—and what happens if the large deposits of northeast Africa become inaccessible?

The world's largest known deposit of potash (another essential) ingredient of fertilizers) is in Saskatchewan, and Premier Alan Blakeney appears on the CBC-TV special, explaining the decision of his government, in late 1975, to take over the greater part of the potash industry, which is largely American-owned.

The United States and Canada dwarf all other countries as food exporters—but as prices continue to rise, food supplies and food prices have become matters of public concern, even in North America.

Referred to as the world's leading student of the world food situation, Lester Brown, president of the World Watch Institute says on the program that "the entire world is living hand to mouth—trying to make It from one harvest to the next," and that food (like oil and energy) has advanced to the centre stage of world politics.

In the 17th century, Thomas Jefferson wrote: "Those who labour in the Land are the chosen people of God, if ever He had a chosen people."

The U.S. Food Machine, a CBC-TV special from its Agriculture and Resources department, looks at the "new farmer", and behind the headlines of world famine and rising food prices, at the "weapon" that has been called "more powerful than the atom bomb"—FOOD.

The documentary will be telecast on the CBC-TV network Monday, Feb. 9, at 10 p.m. Ken Haslam is narrator of the film.

PRICELESS ART

SIX HUNDRED MILLENIA—

China's Past Unearthed

The romance and beauty of the past are blended with a look at the changing relationship between the United States and China in a ninety minute special, Six Hundred Millenia: China's History Unearthed, February 9 at 8:00 p.m. on Public TV 9.

The program focuses on the art exhibit of the Archeological Finds of the People's Republic of China which attracted record crowds in European cities; Toronto, Washington, D.C., Kansas City, and San Francisco. Audiences across the country will now have the opportunity to view the priceless collection of art objects that range from Paleolithic times through the 14th century.

The exhibit includes bronzes, oracle bones, ceramics, textiles, wood and stone sculpture, utensils of gold and silver and precious metals and the jade-plated shroud of Princess Tou Wan. As the artifacts are shown, United States artists and craftsmen are heard commenting on the art, its techniques and its meaning.

In addition to the xhibit, Six Hundred Millenia will present a look at the massive preparations necessary for staging such an exhibit — from plans to accommodate the large crowds and influx of tourists, and promotion in the media and communities, to the opening ceremonies attended by the Chinese ambassador.

The exhibit was of special interest to the large Chinese-American community in San Francisco, and the show explores how these people reacted to the opportunity to come into contact once again with the land of their origin and their ancestors.

By outlining corresponding developments in China and the West during various periods of history, Six Hundred Millenia presents the exhibit in historical perspective. Included in the special is exclusive film footage from the People's Republic of China which shows work at the excavation sites where many of the art objects were unearthed, and the painstaking identification, classification and restoration of the finds.

Six Hundred Millenia: China's History Unearthed was produced and directed by Loni Ding Welsh, the program is broadcast nationally over PBS.

Feature Movie Cast Grows

John Cassavetes will join Charlton Heston in the cast Universal's Two Minute Warning, a drama about an attempted mass murder.

see & think *Program*

PART IV — PICTURE QUIZ **5 POINTS**

This MP spoke with foreign leaders during his tour of Mideast capitals. Can you identify him?

HOW DO YOU RATE?

91 to 100 points — TOP SCORE!
81 to 90 points — Excellent.
71 to 80 points — Good.
61 to 70 points — Fair.
60 or Under? ? ? — H'mm!

FAMILY DISCUSSION QUESTION

What sorts of things can your family do together for fun this winter?

YOUR NEWS QUIZ

PART I — NATIONAL AND INTERNATIONAL

Give yourself 10 points for each correct answer.

1 Parliament is considering a bill which would establish ..?.. as a national holiday on the third Monday of each February.

2 A communications satellite aimed at bringing television and two-way communication to the remote regions of the Northwest Territories was launched from Cape Canaveral, Florida. The satellite is a joint project of Canada and (CHOOSE ONE: the United States, Great Britain).

3 It was unclear whether Premier Rashid Karami of ..?.. would remain in office in the midst of a civil war in his country.
a-Lebanon
b-Angola
c-Iran

4 Israel will market a newly-developed nicotine-free cigaret made from ..?.. which tastes and smells like tobacco.
a-carrots
b-lettuce
c-corn silk

5 The (CHOOSE ONE: Minnesota Vikings, Pittsburgh Steelers) defeated the Dallas Cowboys to win Super Bowl X and the National Football League championship.

PART II — WORDS IN THE NEWS

Take 4 points for each word that you can match with its correct meaning.

1.....appropriation	a-wrongdoing
2.....contract	b-public funds set aside for a special purpose
3.....malfeasance	c-concealed; hidden
4.....covert	d-open and observable
5.....overt	e-agreement between two parties

PART III — NAMES IN THE NEWS

Take 5 points for names that you can correctly match with the clues.

1.....Ron Basford	a-Alberta Energy Minister
2.....Alastair Gillespie	b-president of the organizing committee for the Montreal Olympic Games
3.....Don Getty	c-Justice Minister
4.....Donald Macdonald	d-Finance Minister
5.....Roger Rousseau	e-Energy Minister

ANSWERS ON PAGE NINE

Tuesday, February 10

CBC 2	KOMO 4	KING 5	CHEK 6	KIRO 7	TIME	CHAN 8	KCTS 9	CABLE 10	KSTW 11	KVOS 12
Giant: Mon Ami	Good Morning America News Bold Ones	Today Today Seattle Today Seattle Today	Canada A.M. Canada A.M. Daybreak Ed Allen	Patches Capt. Kangaroo Price Is Right Price Is Right	8:00 8:30 9:00 9:30	Canada A.M. Canada A.M. Romper Room Kareen's Yoga	Gettin' Over Wordsmith		Carton New Zoo Revue Calendar; News News	Frisky Frolics Frisky Frolics Price Is Right Price Is Right
Canadian Schools Mr. Dressup Sesame Street Sesame Street	Bold Ones Dusty's Treehouse Rhyme, Reason Neighbors	Cross-Wits Hlywd. Squares Marble Machine Take My Advice	Canadian Schools Mr. Dressup John Barton John Barton	News Love of Life Young, Restless Search for Tmrw.	10:00 10:30 11:00 11:30	Ten A.M. It's Your Move Jean Cannem Winter	Electric Company Science Music Sesame Street		700 Club 700 Club 700 Club Get Smart	Gambit Love of Life Young, Restles Dinah Shore
Bob McLean Bob McLean Dick Van Dyke Coronation Street	Edge of Night All My Children Ryan's Hope Let's Make a Deal	High Rollers Days of Lives Days of Lives Doctors	News; Clarkson Ida Clarkson Adam-12 Ironside	News As the World Turns As the World Turns Guiding Light	12:00 12:30 1:00 1:30	Olympic Games Games FBI	Sesame Street Soviet Society Working Together Reaching Out		Hillbillies Jeannie Movie: A Rage	Dinah Shore Mike Douglas Mike Douglas Mike Douglas
All in the Family Edge of Night Take 30 Celebrity Cooks	$20,000 Pyramid One Life to Live General Hospital Happy Days	Another World Another World Somerset Movie: The	Ironside Edge of Night Take 30 Celebrity Cooks	All in the Family Match Game Tattletales Dinah Shore	2:00 2:30 3:00 3:30	FBI Celeb. Dominoes What's the Word Another World	Making Music Natural Science Villa Alegre Classroom		To Live Cartoons (2:45) Porky Pig Flintstones	All in the Family Match Game Tattletales Diamond Head
Forest Rangers Electric Company Just for Fun Partridges	Merv Griffin Merv Griffin Merv Griffin News	Pleasure Seekers Mary Hartman News	Flintstones Electric Company That Girl News	Dinah Shore Dinah Shore News News	4:00 4:30 5:00 5:30	Another World Brady Bunch FBI FBI	Mister Rogers Sesame Street Sesame Street Electric Company		Mickey Mouse Club Gilligan's Island Leave It to Beaver That Girl	Funorama Gilligan's Island Merv Griffin Griffin continued
					EVENING					
Barney Miller Hourglass Hourglass Celebration	News News Tell The Truth Explore Northwest	News News Special: Papa and Me	News News Tony Orlando and Dawn	News Mike Douglas Mike Douglas Mike Douglas	6:00 6:30 7:00 7:30	News News Winter Olympic	Big Blue Marble Telecourse Tennyson? National	Music Vict. Comm. Action	Brady Bunch Bewitched Love, Amer. Style Adam-12	Griffin; CBS News Movie: Key
Happy Days This Is Law Fifth Estate Fifth Estate	Happy Days Laverne, Shirley Winter Olympic	Movin'On Movin' On Police Woman	Happy Days This Is Law Fifth Estate Fifth Estate	Good Times Popi M-A-S-H One Day	8:00 8:30 9:00 9:30	Games Rookies Rookies Switch	Geographic Rivals of Sherlock Holmes Python	Sidelines Bonsoir Vict. Barber Talks to	College Basketball Basketball Basketball	Largo Movie Switch Switch
City of Angels News News	Games Games News Movie:	City of Angels News Johnny Carson	City of Angels News News	Switch Switch News Mod Squad	10:00 10:30 11:00 11:30	Switch Games Wrap-Up News News	Soundstage Soundstage Olympia '76	Planners	Movie: (10:10) The Protectors	All in the Family Owen Marshall Owen Marshall Movie: The
Movie: The Success	Where The Action Is	Johnny Carson Johnny Carson Tomorrow	Movie: The Secret Night Caller	Mod Squad Movie: The Quiller Memorandum	12:00 12:30	Movie: The Failing of Raymond Movie: Huk				California Kid

Today's Movies

A Rage to Live (x), on 11 at 1. A tasteless 1965 film rendering of John O'Hara's novel about the life and loves of a young woman whose consuming need for male attention threatens to ruin her life. Cast includes Suzanne Pleshette, Bradford Dillman and Ben Gazzara.

The Pleasure Seekers (xx), on 5 at 3. A predictable 1965 remake of Three Coins in the Fountain about the romantic escapades of three American girls on holiday in Europe, starring Ann-Margret, Carol Lynley, Pamela Tiffen, Tony Franciosa, Brian Keith and Gardner McKay.

Key Largo (xxx), on 12 at 7. Humphrey Bogart, Lauren Bacall and Edward G. Robinson star in this entertaining 1948 melodrama about a group of people held captive in a Florida hotel by gangsters during a hurricane. Not a great movie but director John Houston gets so much out of his wonderful cast that you are bound to be entertained.

The Protectors, on 11 at 10:10. (Time approx. after basketball.) No rating available on this 1970 crime-drama about a police hunt for a psychopath hired to commit murder, starring Van Johnson, Ray Milland and John Saxon.

The California Kid (xx), on 12 at 11:30. Lots of high speed stunt driving highlights this 1974 made-for-TV drama about a hot rodder trying to turn the tables on a local sheriff who punishes speeders by running them off hairpin curves. A competent cast includes Martin Sheen, Vic Morrow and Michelle Phillips.

The Success (xxx), on 2 at midnight. European film buffs will enjoy this well-acted 1964 Italian-made drama about a businessman consumed with the desire for success, sacrificing his personal life and happiness for wealth and power. The cast (Vittorio Gassman, Anouk Aimee and Jean-Louis Trintignant) is excellent.

The Secret Night Caller (xx), on 6 at midnight. A somewhat unpleasant but well-acted 1975 made-for-TV drama about a respectable family man driven to make obscene phone calls. Robert Reed is outstanding in a competent cast.

The Failing of Raymond (xx), on 8 at midnight. Jane Wyman and Dean Stockwell star in this 1971 made-for-TV suspense drama about a schoolteacher who is thinking of retiring when an old student she failed a few years before shows up with vengeance on his mind.

The Quiller Memorandum (xxx), on 7 at 12:30 a.m. Famed playright Harold Pinter wrote the screenplay for this 1966 espionage-drama about an American agent sent to Berlin to track down the leaders of a murderous neo-Nazi organization. The film is based on the novel, The Berlin Memorandum, and stars George Segal, Alec Guinness, Max von Sydow and Senta Berger.

The Astronaut (xxx), on 6 at 1:30 a.m. A routine title belies an interesting plot in this 1972 sci-fi drama about a complex plot to conceal a space traveler's death on Mars. A literate screenplay enhances the performances of Monte Markham, Jackie Cooper and Canadian actress Susan Clark.

Huk (xx), on 8 at 1:30 a.m. George Montgomery and Mona Freeman star in this 1956 adventure about a Manila plantation owner trying to protect his property from renegade guerrillas.

The Movie Maker (xxx), on 7 at 2:30 a.m. Rod Serling wrote the screenplay for this interesting 1967 drama about a power struggle between the last of the big film mogul's and a new regime. An excellent cast includes Rod Steiger, Sally Kellerman and Robert Culp.

HAPPY DAYS—backed up by his buddies, Richie emcees the ceremonies at a beauty contest to select Miss Arnold's Drive-In, unaware that the contest has been fixed by Fonzie, who dreamed it up as a way for he and his pals to meet pretty girls, in the next episode of Happy Days, on Tuesday at 8 p.m. on Channels 2, 4 and 6.

Today's Highlights

Winter Olympics Coverage (CTV) — 11:30 to 1:30 p.m.; 7 to 8:30 p.m. and 10:30 to 11 p.m. Events include live hockey coverage at 11:30 a.m.; also men's speed skating and women's cross-country skiing.

Winter Olympics Coverage (ABC) — 9 to 11 p.m. Taped coverage of today's hockey game; men's speed skating and women's cross-country skiing.

Drama Special, on 5 at 7. Papa and Me; a poignant drama about a boy learning about death's role in life. As the youngster waits to see his dying grandfather, flashbacks recall many of the moments he spent with the gruff and unpredictable old man. (60 mins.)

Anyone for Tennyson?, on 9 at 9. Acclaimed actor Richard Kiley joins the First Poetry Quartet for a dramatic reading of Walt Whitman's poems about the Civil War. The program was filmed on the battlefield at Gettysburg, Pa. (30 mins.)

National Geographic, on 9 at 7. The Animals Nobody Loved—a documentary study of three animals of the American West—coyotes, rattlesnakes and mustangs. The program is narrated by award-winning actor Hal Holbrook. (60 mins.)

Fifth Estate, on 2 and 6 at 9. Among the topics tonight is a look at the political situation here in British Columbia since the election in December, including an interview with George Oake, editor of the Victoria Times. (60 mins.)

Tuesday at 9, on Cable 10 at 9 p.m. Host Charles Barber talks with municipal politicians and planners about the current controversy over bikeways in Greater Victoria. Viewers will be able to call in their comments and questions. (90 mins.)

Soundstage, on 9 at 10. Tonight's concert features Canada's Anne Murray who performs many of her hit songs. Later in the program she is joined by pop-soul singer Dobie Gray. (60 mins.)

City of Angels, on 2, 5 and 6 at 10 p.m. In part 2 of a three-part episode, Jake (series star Wayne Rogers) deals with the wife of a missing columnist, outwits a corrupt cop and resists the flattery of a powerful movie producer, as he comes ever closer to the centre of a right-wing plot. Guest cast includes Meredith Baxter Birney, Diane Ladd, Laurence Luckinbill and Dorothy Malone. (60 mins.)

Johnny Carson Show, on 5 at 11:30. Among Johnny's guests tonight is game host and singer Bert Convy, and author Clifton Fadiman. (90 mins.)

CANADIAN RECORDING STARS Sylvia Tyson and David Clayton-Thomas appear with Tommy Ambrose (centre), host of the CBC-TV music series Celebration, on Tuesday at 7:30 p.m. on Channel 2.

Anne Murray On Soundstage

Anne Murray, the versatile singer whose talents range across the fields of rock, country and pop ballads, is joined by one of the great voices of pop music, Dobie Gray, on Soundstage, February 10 at 10:00 p.m. on Public TV 9.

Ms. Murray's first two hits, Danny's Song and Snowbird propelled her suddenly to the front rank among female vocalists. Her distinctive, husky voice has been heard on a string of hit songs, including her remake of the Beatles' You Won't See Me.

Anne's Soundstage appearance contains a duet with her brother Bruce Murray (also a successful folksinger), and a filmed segment of Anne at home in Nova Scotia, where she sets the scene for her pointed message song, Please Don't Sell Nova Scotia.

Anne is joined in concert by Dobie Gray, whose fame came first from his 1960's teen hit The In Crowd, and later for his rock classic Drift Away. His performance of Eddie's Song on Soundstage is evidence of his way with a ballad.

From Anne Murray's opening tune, What About Me, to the rousing group rendition of the historic Long Black Veil, this particular Soundstage presentation has been called a "rarely seen combination of talent, taste and sheer musical energy."

NEWS QUIZ ANSWERS

PART I: 1-National Heritage Day; 2-the United States; 3-a; 4-b; 5-Pittsburgh Steelers.
PART II: 1-b; 2-e; 3-a; 4-c; 5-d.
PART III: 1-c; 2-e; 3-a; 4-d; 5-b.
PICTURE QUIZ: External Affairs Minister Allan MacEachen.

KILEY READS WHITMAN

Richard Kiley is guest star in Walt Whitman and the Civil War, the sixth program of the Anyone for Tennyson series which was taped on the historic battlefield at Gettysburg, Pennsylvania. The program airs February 10 at 7:00 p.m., February 11 at 10:30 p.m., and February 12 at 9:00 a.m. on Public TV 9.

Whitman is known all over the world as the poet of democracy: he said of himself, "Of every hue and caste am I, of every rank and religion." His poems about the Civil War reflect his deep concern and love for the country. The turmoil of that conflict brought forth some of his most striking poems, particularly in a volume called "Drum-Taps" (published in 1865 and later incorporated into the master volume of Leaves of Grass). In it is found the call to arms, the whistle of bullets, the pain of the wounded, and the sorrowing widows and children.

Two themes appear in Whitman's war poetry: the excitement and splendor of fighting for the cause, and the tragedy of fraternal bloodshed. Poems read on the program include: As I Ponder'd in Silence, Eighteen Sixty-One, Year that Trembled and Reel'd Beneath Me, Beat! Beat! Drums!, A March in the Ranks Hard-prest, and the Road Unknown, Reconciliation, O Captain! My Captain!, Over The Carnage Rose Prophetic A Voice, and I Hear America Singing. Also included are excerpts from First O Songs for a Prelude, The Artilleryman's Vision, The Wound Dresser, Dirge for Two Veterans, Camps of Green, and When Lilacs Last in the Dooryard Bloom'd.

Kiley, creator of Broadway's Man of La Mancha (for which he received the Tony Award for the "most distinguished performance by a musical star"), began his career in radio as a soap-opera juvenile in The Guiding Light and Ma Perkins. Active in film (The Blackboard Jungle, The Little Prince) and television (Columbo, Ceremony of Innocence), Kiley recently narrated the National Geographic Special on The Search for the Great Apes.

BOGART AND BACALL—one of the silver screen's most popular romantic teams, star in the 1948 drama, Key Largo, an exciting John Houston-directed story about a group of people in a Florida hotel held captive by gangsters during a raging hurricane, to be telecast on Tuesday at 7 p.m. on Channel 12.

TV SERVICE GUIDE

CHROMA TV SERVICE
2302 BELAMY
Repairs to all makes of TVs
Specializing in ADMIRAL-MAGNAVOX R.C.A. AND ELECTROHOME
478-4500

Electrohome
CUSTOMER SERVICE
Ask about our extended warranty plan.
385-3384 155 Langford St.

"Color TV Specialists"
RCA
CUSTOMER SERVICE
• Enquire about Our Factory Service Contracts
827 Devonshire Rd.
382-8141

Sears
TV Repairs
595-9111 For Free Pick Up and Delivery
Charge It on Your Simpsons-Sears All Purpose Account

EATON'S
Television and Appliance Repair
Dial 382-7141
Ask for Appliance Repairs

TELEVISION SERVICE CENTRE
1014 Cook Street at Fort
383-6083
Same Day Service in Our Shop or in Your Home
RENTALS AND SALES

BUTLER BROTHERS
Color Television Repairs by the Professionals
TV SALES and SERVICE
3396 Douglas 383-1511

Kent's TV
Specializing in
• ELECTROHOME • ZENITH • SONY • TRINITRON • SANYO
• SALES • SERVICE • RENTALS
742 Fort St. 383-7104

For Fast, Reliable Color TV Service
Call
CITY CENTRE TV
University Heights Centre
Open Daily 10 a.m.-10 p.m.
477-6971

WATCH FOR TV SERVICE GUIDE
Every Week IN THIS PAPER

Wednesday, February 11

CBC 2	KOMO 4	KING 5	CHEK 6	KIRO 7	TIME	CHAN 8	KCTS 9	CABLE 10	KSTW 11	KVOS 12
Giant; Mon Ami	Good Morning America News Bold Ones	Today Today Seattle Today Seattle Today	Canada A.M. Canada A.M. Daybreak Ed Allen	Patches Capt. Kangaroo Price Is Right Price Is Right	8:00 8:30 9:00 9:30	Canada A.M. Canada A.M. Olympic Games	Gettin' Over Incorporated		Cartoon New Zoo Revue Calendar; News News	Frisky Frolics Frisky Frolics Price Is Right
Western Schools Mr. Dressup Sesame Street Sesame Street	Bold Ones Boomerang Rhyme, Reason Neighbors	Cross-Wits Hlywd. Squares Marble Machine Take My Advice	Western Schools Mr. Dressup John Barton John Barton	News Love of Life Young, Restless Search for Tmrw.	10:00 10:30 11:00 11:30	Ten A.M. It's Your Move Jean Cannem Jean Cannem	Electric Company Books, Music Science Sesame Street		700 Club 700 Club 700 Club Get Smart	Gambit Love of Life Young, Restless Dinah Shore
Bob McLean Bob McLean Dick Van Dyke Coronation Street	Edge of Night All My Children Ryan's Hope Let's Make a Deal	High Rollers Days of Our Lives Days of Our Lives Doctors	News; Clarkson Ida Clarkson Adam-12 Ironside	News As the World Turns As the World Turns Guiding Light	12:00 12:30 1:00 1:30	Winter Olympic Games Games	Sesame Street Growing Old Making Music Music Place		Hillbillies Jeannie Movie: The Model	Dinah Shore Mike Douglas Mike Douglas Mike Douglas
All in the Family Edge of Night Take 30 Celebrity Cooks	$20,000 Pyramid One Life to Live General Hospital Happy Days	Another World Another World Somerset Movie: The	Ironside Edge of Night Take 30 Celebrity Cooks	All in the Family Match Game Tattletales Dinah Shore	2:00 2:30 3:00 3:30	Definition Celeb. Dominoes What's the Word Another World	Inside/Out Wordsmith Villa Alegre Reading		Murder Case Cartoons (2:45) Porky Pig Flintstones	All in the Family Match Game Tattletales Diamond Head
Forest Rangers Coming Up Rosie Nic and Pic Partridge Family	Merv Griffin Merv Griffin Merv Griffin News	Hallelujah Trail Mary Hartman News	Forest Rangers Coming Up Rosie That Girl News	Dinah Shore Dinah Shore News News	4:00 4:30 5:00 5:30	Another World Brady Bunch FBI FBI	Mister Rogers Sesame Street Sesame Street Sesame Street		Mickey Mouse Club Gilligan Leave it to Beaver That Girl	Funorama Gilligan Merv Griffin Merv Griffin
					EVENING					
Primus Hourglass Hourglass Olympics	News News To Tell Truth Last of Wild	News News Truth, Conseq. Wild Kingdom	News News Little House on Prairie	News. Mike Douglas Mike Douglas Price Is Right	6:00 6:30 7:00 7:30	News News Hawaii Five-O	Zoom Telecourse Cooking Show Consumer	Arts Calendar Nat. Gardening	Brady Bunch Bewitched Love, Amer. Style Adam-12	News News Hlwd. Squares Doctor in House
This Land Musicamera Musicamera Musicamera	Winter Olympic Games Winter	Little House on Prairie Chico Dumplings	This Land Musicamera Musicamera Musicamera	Peanuts Cartoon Special Cannon Cannon	8:00 8:30 9:00 9:30	Lottery Winter Olympic Games	Images Of Aging Theatre in	Can. Forces Pacific Perspective	Ironside Ironside College Basketball	Peanuts Cartoon Special Maude Toma
Upstairs, Downstairs News News	Olympic Games News Movie:	Petrocelli Petrocelli News Johnny Carson	Upstairs, Downstairs News News	Blue Knight News Mod Squad	10:00 10:30 11:00 11:30	Games Games Wrap-Up News News	America Tennyson? Olympia '76		Basketball Basketball Athletes in Action	Toma Bronk Bronk Movie: Strange
Movie: Hangover Square	The Kind Strangers	Johnny Carson Johnny Carson	Movie: The Wicked Dreams of Paula Schultz	Mod Squad Movie: Breakout	12:00 12:30	Movie: Hit Lady				and Deadly Occurrance

Today's Movies

The Model Murder Case, on 11 at 1. No rating available on this 1963 British-made murder mystery, starring Ian Hendry, Ronald Fraser and Kieron Moore.

The Hallelujah Trail (x), on 5 at 3:30. (Part 1). A muddled, overlong, routine 1965 western about an adventurer assigned to protect a valuable liquor shipment. On the trail he is beset by Hollywood-caricature Indians and a women's temperance brigade, with the U.S. Cavalry coming to the rescue in the nick of time. Burt Lancaster looks understandably bored and Lee Remick is miscast and wasted. (Conclusion tomorrow, same time.)

All the Kind Strangers, on 4 at 11:30. No rating available on this 1974 made-for-TV suspense-drama about two terrified motorists held captive by a family of orphans who would do anything — even murder — to find themselves parents. Cast includes Stacy Keach and Samantha Eggar.

The Strange and Deadly Occurrance (xx), on 12 at 11:30. Robert Stack and Vera Miles stars in this 1974 thriller about a family terrorized by a mysterious force in their newly purchased country home.

Hangover Square (xxxx), on 2 at midnight. An exciting 1945 murder mystery about a police inspector, played by a youthful George Saunders, who tries to discover if a decent, talented composer, suffering from amnesia, is a psychotic killer. The subject is handled with sensitivity, and is highlighted by a fine musical score, excellent atmospheric camerawork and exciting concert finale.

The Wicked Dreams of Paula Shultz (x), on 6 at midnight. A tasteless 1968 Cold War farce about a sexy Olympic pole vaulter who defects to the West, starring Bob Crane, Elke Sommer and Werner Klemperer ... shades of Hogan's Heroes.

Hit Lady (xx), on 8 at midnight. Yvette Mimieux wrote the script and stars in this competent 1974 crime-drama about a beautiful lady artist who works part-time as a ruthless syndicate assassin. Others in the cast include Dick Rambo, Joseph Campanella and Keenan Wynn.

Breakout (xx), on 7 at 12:30 a.m. A cliche-ridden 1971 prison drama about three inmates planning an escape from a mountain prison. James Drury stars, with an especially good supporting performance by Red Buttons as a pickpocket con.

Jubilee Trail (xx), on 8 at 1:30. Vera Ralston, Joan Leslie and Forrest Tucker star in this rambling 1953 costume drama about a singer who helps a family overcome skullduggery in old California. Based on a best-seller by Gwen Bristow.

Knock On Any Door (xxx), on 6 at 2:25 a.m. An excellent 1949 film version of the best-selling novel about a young hood on trial for murder. The bitter life story of the boy's rise to crime is told through flashbacks, and through his lawyer, well played by Humphrey Bogart. John Derek in his first major role is very good as the young criminal.

The Champagne Murders, on 7 at 2:25 a.m. No rating available on this 1967 French-made murder-melodrama about boredom and corruption amongst the "jet set" of France's wine-growing country, starring Anthony Perkins and Yvonne Furneaux.

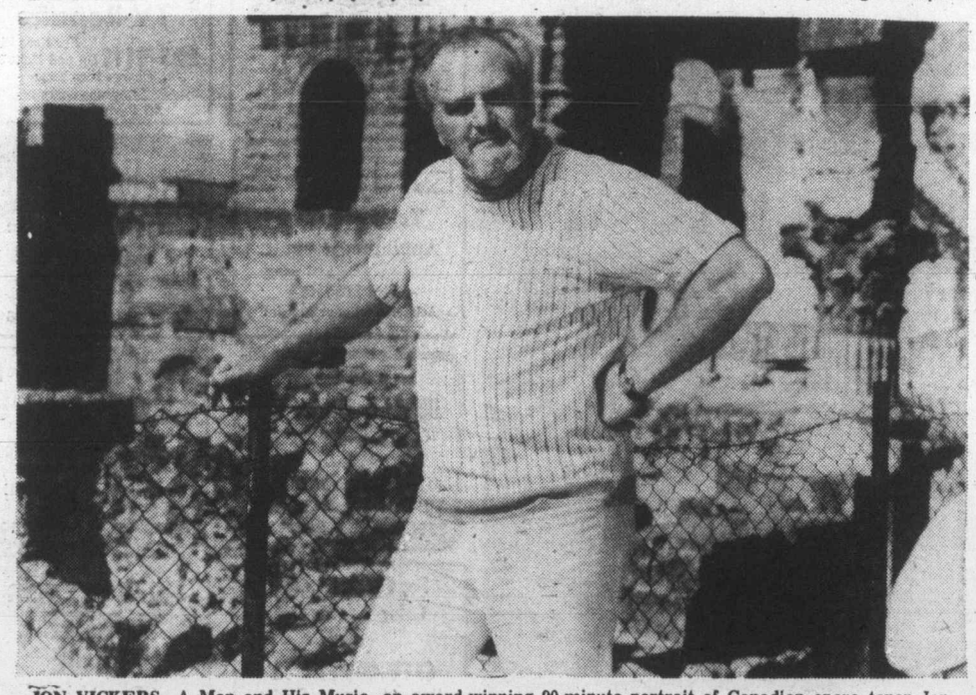

JON VICKERS—A Man and His Music, an award-winning 90-minute portrait of Canadian opera tenor Jon Vickers, will be repeated on the final segment of CBC-TV's Musicamera series, on Wednesday at 8:30 p.m. on Channel 2 and 6. Vickers is seen performing in both Canada and Europe, and is interviewed at his farm in Ontario.

Today's Highlights

Winter Olympic Coverage (CTV—12 noon to 2 p.m.; and 8:30 to 11 p.m. Events today include live coverage of figure-skating at 12 noon.

Winter Olympic Coverage (ABC)—8 to 11 p.m. Events covered include figure skating, slalom, speed skating and ice hockey.

Sports of the XXI Olympiad, on 2 at 7:30. This week's program spotlights Olympic wrestling competition. (30 mins.)

Peanuts Special, on 7 and 12 at 8. Repeat of a cartoon favorite, Be My Valentine, Charlie Brown, created by Charles M. Shulz. (30 mins.)

Western Canada Lottery, on 8 at 8 p.m. Television coverage of the final draw in the Western Canada Lottery. (30 mins.)

Musicamera, on 2 and 6 at 8:30. A repeat telecast of the award-winning, Jon Vickers — A Man and his Music, a 1974 profile of Canadian operatic tenor Vickers, seen in performances of Fidelio at Covent Garden; Tristan and Isolde with Birget Nilsson at Orange, France; and in Otello at Montreal's Place des Arts. In an interview, Vickers discusses his approaches to music and life. (90 mins.) (Last program in the series for this season.)

Cartoon Special, on 7 and 12 at 8:30. Mowgli's Brothers — third in a series of animated tales from Rudyard Kipling's Jungle Books. Roddy McDowall narrates this story about an abandoned human baby adopted by a pair of compassionate wolves. (30 mins.)

Theatre in America, on 9 at 9. A performance of Lanford Wilson's, The Mound Builders, a slow-building character study of two professors, their wives, the alcoholic sister of one of the men, and the young farmer on whose land they are digging up the remains of an ancient Indian village. (90 mins.)

Anyone for Tennyson?, on 9 at 10:30. Acclaimed actor Richard Kiley joins The First Poetry Quartet for a dramatic reading of Walt Whitman's Civil War Poems, performed on the battlefield at Gettysburg, Pa. (30 mins.)

Johnny Carson, on 5 at 11:30. Among Johnny's guests tonight is actor Burt Reynolds. (90 mins.)

Tomorrow, on 5 at 1 a.m. Host Tom Synder talks with Xaviera Hollader, controversial author of The Happy Hooker. (60 mins.)

Children's TV Hostess Chosen From Hundreds

By BETTY ANN BAGLEY

KITCHENER, Ont. (CP)—Every morning on national television Cathie Sackville is upstaged by six children. But she loves it.

"Miss Cathie," the new hostess-teacher of CTV's Romper Room, says that's the way it should be in any children's show. Romper Room is televised from CKCO-TV in Kitchener.

Born and educated in the West, Cathie moved to Guelph in 1971 and taught Grade 3 students at an open-concept school.

"There were six classes in one room—180 children," said Cathie. "We'd see the children first thing in the morning to discuss the day's activities and then they'd move to their learning centres. It was lots of work, but so rewarding."

When Cathie saw the Romper Room advertisement in the paper, she thought the job was for educational or closed-circuit television.

"It didn't mention the name of the show so I had no idea what it was," said Cathie.

From 300 applications, Cathie was selected to fill the vacancy created when Betty Thompson, "Miss Betty," left the show.

Cathie remembers the audition. "We had to introduce three imaginary children, sing a song, play a make-believe game and pretend to show the children how to tie a shoelace." For someone who even hates to have her picture taken, Cathie says the experience was overwhelming.

Romper Room is the longest-running syndicated program on television. It dates back to 1953 when Bert Claster, an independent producer in Baltimore, and his wife Nancy decided an interesting and educational television kindergarten would be a valuable addition to children's programming.

During Romper Room's first week on WMAR Baltimore, almost 1,000 children applied to appear on the program. The Clasters syndicated Romper Room on a local and live basis to television stations throughout the country. It has been seen in Canada since 1959, and became truly international in 1963 when the program was started in Australia and Japan.

CATHIE SACKVILLE—was chosen from over three hundred applicants for the job as hostess on Romper Room, the CTV children's series seen each weekday at 9 a.m. on Channel 8.

Romper Room now is seen in more than 100 American cities and 41 foreign countries. Each Romper Room features local girls and boys and is presided over by a teacher.

All Romper Room teachers go to Baltimore for five days' intensive training under Mrs. Claster's supervision. She was the first Romper Room teacher. The program's teaching techniques and content are approved by Hood College, Frederick, Md., which participates in the formulation and review of Romper Room segments.

A staff of more than 30 is employed in Baltimore creating new programs, working on productions and maintaining close liaison with local teachers. Cathie is in weekly contact with Baltimore to receive special instructions or discuss ways to put the week's programs across to the children.

"Most often they have tremendous ideas and I try to incorporate them into my own particular teaching techniques," said Cathie.

Although Cathie has a basic script, she rarely rehearses a show. "How can you rehearse when you have to interact with six children who are likely to do or say anything at any time?"

Cathie says an important part of Romper Room is her involvement with the children. "It used to be adults were on TV to entertain the children, but that's no longer the case. Today adults are there to stimulate children's thinking and creative processes."

The rapport that develops between teacher and student during the taping is of prime satisfaction to Cathie. "I enjoy talking with children about their feelings, experiences and their individual ideas.

"If you listen closely to a child you'll discover what he's saying has usually been throught out beforehand. I respect their ideas and want to encourage them to develop confidence and a feeling of worth."

Romper Room is designed to prepare four-and five-year-olds for nursery and day school by involving them in learning experiences through active participation in games and activities.

"There are plenty of creative situations, but no certain solutions," said Cathie. "The children are encouraged to decide for themselves their particular solution to the problem."

Away from work Cathie steps into another world. Her home in rural Elmira, Ont., is a peaceful setting.

Farm life offers her the opportunity to unwind and "help all the frustrations dissolve."

Being "Miss Cathie" of Romper Room hasn't changed her life too drastically.

"People haven't recognized me too often, but surprisingly enough it's the adults who recognize me and make the biggest fuss.

"They're more in awe than the children. I think adults are still greatly impressed by television, and often it's the mothers who want their children on TV. It's easy to detect those children who don't really want to be there."

Her programs are taped six weeks in advance and that often presents problems.

"We filmed a Christmas segment a week before Halloween," Cathie said.

NEW PLAY PREMIERED

An archeological team's race against time arouses volatile emotions, when Lanford Wilson's suspenseful drama The Mound Builders is presented on Theater in America, Feburary 11 at 9:00 p.m. on Public TV 9 (rebroadcast February 14 at 3:00 p.m.).

Written specifically for the Circle Repertory Company of New York by Wilson (who also wrote the highly successful play Hot 1 Baltimore), The Mound Builders stars Brad Dourif (Billy Bibbit in One Flew Over the Cuckoo's Nest), Trish Hawkins (O Calcutta, Happy Hooker), Rob Thirkeld, Jonathan Hogan, Stephanie Gordon and Tanya Berezin.

Video taped on location in southern Illinois where the remains of ancient American Indian "mound-building civilizations" currently are being unearthed, the play revolves around archeologists August Howe and Dan Loggins. The men, accompanied by their wives and Howe's daughter, are spending the summer, as they have for several years, digging into the mysteries of the past. But there is a special urgency to their project this year: the land on which the principle sites are located is soon to be flooded to develop a tourist-attracting lake.

Against the backdrop of an impassioned professional and intellectual commitment, Wilson's characters deal with the problems of their own lives and relationships.

Howe's wife (Gordon), the photographer for the expedition, is restless: motherhood curtailed her professional ambitions, and she is somewhat bored with her calm, precise husband (Thirkeld). On the other hand, Loggin's wife (Hawkins) is a pediatrician whose pregnancy does not lessen her professional determination; she responds positively to her lyrical husband (Hogan).

Into this group come two disruptive outsiders: Howe's embittered sister (Berezin), and the landowners son Chad (Dourif). Materialistic, of limited education and vision, Chad nevertheless has a raw energy which is attractive to the more cultivated archeological group. He makes special friends of Mrs. Howe and Dr. Loggins.

After an argument with Chad, Loggins disappears, and the expedition comes to a chilling end. The story unfolds in flashbacks, evoked by slides taken during the summer, which Dr. Howe is projecting alone in his office.

THEATRE IN AMERICA presents Lanford Wilson's new play, The Mound Builders, whose cast includes Trish Hawkins and Brad Dourif (above), on Wednesday at 9 p.m. on Channel 9.

A Bittersweet Valentine

Adults' memories of their primary school St. Valentine's Days are often a pleasant blur of unevenly cut out paper hearts, cards signed with question marks, and fistfuls of thin heart-shaped candies with a sugary red scroll that melted in small hands.

Usually more faded from such recollections of childhood is the occasional bit of bitter that went with all that sweetness, the fleeting hurt that could leave a small person feeling a little droopy-hearted, as Charlie Brown feels in "Be My Valentine, Charlie Brown," animated Peanuts special to be rebroadcast Wednesday, February 11 (8::0-8:30 P.M.) on the CBS Television Network.

"The world of kids is a rough one," says artist-writer Charles M. Schulz, creator and childhood prototype of Charlie Brown.

"A lot of what poor Charlie suffers, we've all suffered," continues Schulz, who remembers the bittersweet excitement of one particular St. Valentine's Day celebration in grammar school when the class Valentine box was opened and the cards distributed.

"It was like mail call in the army," Schulz recalls. "Everyone gathered in a group while the names of the lucky recipients were called out. The non-receivers kind of slunk away pretending not to care."

Valentine's Day, with its potential happiness and disappointment, seems made to order for Charlie Brown. He is no stranger to disappointment; and, each year he approaches his mailbox with renewed hope only to find it empty of Valentine cards. He also waits in vain for his name to be called when Valentines are distributed at school.

"With each of the holiday specials in the series, we try to remind people what the occasion was originally all about and to entertain and have a little fun in the process," notes Schulz.

"We're all inclined to lose sight of the simple pleasantness that a special day is supposed to bring. We're sorry that poor Charlie has to go through such trials and tribulations to prove our point, but he does have a habit of doing things the hard way.

Although he goes home empty-handed from school only to find his mailbox bare, Charlie Brown's Valentine's Day has a good size spoonful of sugar to sweeten up the bit of bitter.

HOT FAST DELIVERY
HO HO Kitchen
COMPLETE CATERING SERVICE
No Party Too Big or Too Small
PRICES TO SUIT YOUR BUDGET
385-7788
FREE DELIVERY WEEKDAYS 4:00 p.m. - 12:00 p.m.
SUNDAY and HOLIDAYS 4:00 p.m. - 10 p.m.
FRI. and SAT. 4:00 p.m. to 2:00 a.m.
DIVISION OF LEES — CHINESE SMORGASBORD
1410 Broad (Near City Hall)

Thursday, February 12

CBC 7	KOMO 4	KING 5	CHEK 6	KIRO 7	TIME	CHAN 8	KCTS 9	CABLE 10	KSTW 11	KVOS 12
	Good Morning	Today	Canada A.M.	Patches	8:00	Canada A.M.			Cartoon	Frisky Frolics
	America	(7:00)	Canada A.M.	Capt. Kangaroo	8:30	Canada A.M.			New Zoo Revue	Frisky Frolics
	News	Seattle Today	Daybreak	Price Is Right	9:00	Romper Room	Tennyson?		Calendar; News	Price Is Right
Friendly Giant	Bold Ones	Seattle Today	Ed Allen	Price Is Right	9:30	Kareen's Yoga	About You		News	Price Is Right
B.C. Schools	Bold Ones	Cross-Wits	B.C. Schools	News	10:00	Ten A.M.	Electric Company		700 Club	Gambit
Mr. Dressup	Dusty's Treehouse	Hlwd. Squares	Mr. Dressup	Love of Life	10:30	It's Your Move	Art		700 Club	Love of Life
Sesame Street	Rhyme, Reason	Marble Machine	Barton	Young, Restless	11:00	Jean Cannem	Music		700 Club	Young, Restless
Sesame Street	Neighbors	Take My Advice	Barton	Search for Tmrw.	11:30	Winter	Sesame Street		Get Smart	Dinah Shore
Bob McLean	Edge of Night	High Rollers	News; Ida	News	12:00	Olympic	Sesame Street		Hillbillies	Dinah Shore
Bob McLean	All My Children	Days of Lives	Clarkson	As World Turns	12:30	Games	Soviet Society		Jeannie	Mike Douglas
Dick Van Dyke	Ryan's Hope	Days of Our Lives	Adam-12	As World Turns	1:00	Games	People at Work		Movie:	Mike Douglas
Coronation St.	Let's Make a Deal	Doctors	Ironside	Guiding Light	1:30	FBI	Art Cart		Viva	Mike Douglas
All in the Family	$20,000 Pyramid	Another World	Ironside	All in the Family	2:00	FBI	Making Music		Maria	All in the Family
Edge of Night	One Life to Live	Another World	Edge of Night	Match Game	2:30	Celeb. Dominoes	Bread, Butterflies		Cartoons (2:45)	Match Game
Take 30	General Hospital	Somerset	Take 30	Tattletales	3:00	What's the Word?	Villa Alegre		Porky Pig	Tattletales
Celebrity Cooks	Happy Days	Movie: The	Celebrity Cooks	Dinah Shore	3:30	Another World	Speakout		Flintstones	Diamond Head
Forest Rangers	Merv Griffin	Hallelujah	Flintstones	Dinah Shore	4:00	Another World	Mister Rogers		Mickey Mouse Club	Funorama
Vision On	Merv Griffin	Trail	Vision On	Dinah Shore	4:30	Brady Bunch	Sesame Street		Gilligan	Gilligan
What's New?	Merv Griffin	Mary Hartman	That Girl	News	5:00	FBI	Sesame Street		Leave it to Beaver	Merv Griffin
Partridges	News	News	News	News	5:30	FBI	Electric Company		That Girl	Merv Griffin
					EVENING					
Sportscene	News	News	News	News	6:00	News	Classroom		Brady Bunch	Griffin; News
Hourglass	News	News	News	Mike Douglas	6:30	News	Growing Old		Bewitched	CBS News
Hourglass	To Tell Truth	Truth, Conseq.	Lawrence Welk	Mike Douglas	7:00	Winter	Adams	Income Tax	Love, Amer. Style	Space: 1999
Diane Stapley	World of Animals	Let's Make Deal	Lawrence Welk	Bobby Vinton	7:30	Olympics	Cronicles	(Open Phones)	Adam-12	Space: 1999
Carol Burnett	Kotter	Cop and Kid	Carol Burnett	Waltons	8:00	Streets of	Way It Was	TBA	Ironside	Waltons
Carol Burnett	Barney Miller	Grady	Carol Burnett	Waltons	8:30	San Francisco	Lowell Thomas	Arts Calendar	Ironside	Waltons
King of Ken.	Winter	Movie:	Police Woman	Hawaii	9:00	Practice	Selling of	Public	Movie:	Man in House
House of Pride	Olympics	A Touch	Police Woman	Five-O	9:30	Harry O	Abe Lincoln	Eye	Lilies of	Movie:
Watson Report	Olympics	of Class	Sarge	Barnaby	10:00	Harry O	Music Special		the Field	Pendulum
Peep Show	Anything Goes	Movie	Sarge	Jones	10:30	Games Wrap-Up	Book Beat		News (10:50)	Movie
News	News	News	News	News	11:00	News	Olympia '76		Untouchables	Movie
Movie:	Mannix	Johnny Carson	News	Mod Squad	11:30	News			Untouchables	Movie:
Easy	Mannix	Johnny Carson	Movie:	Mod Squad	12:00	Movie: The				Hornet's
Money	Longstreet	Johnny Carson	Mayerling	Movie:	12:30	Deadly				Nest
	Longstreet	Tomorrow		Cowboy		Dream				

Today's Movies

Viva Maria! (xx), on 11 at 1. Brigitte Bardot and Jeanne Moreau star in this 1965 turn-of-the-centruy revolution tale, about two dancers, both named Maria, who becomes involved in a Central American uprising when they fall for the charms of a leading revolutionary (George Hamilton). Most of the comedy is tongue-in-cheek, and some of its works.

The Hallaleujah Trail (x), on 5 at 3:30. (Part 2) Conclusion of an overlong, badly produced western, starring Burt Lancaster and Lee Remick. (See Wednesday's movies for more detail.)

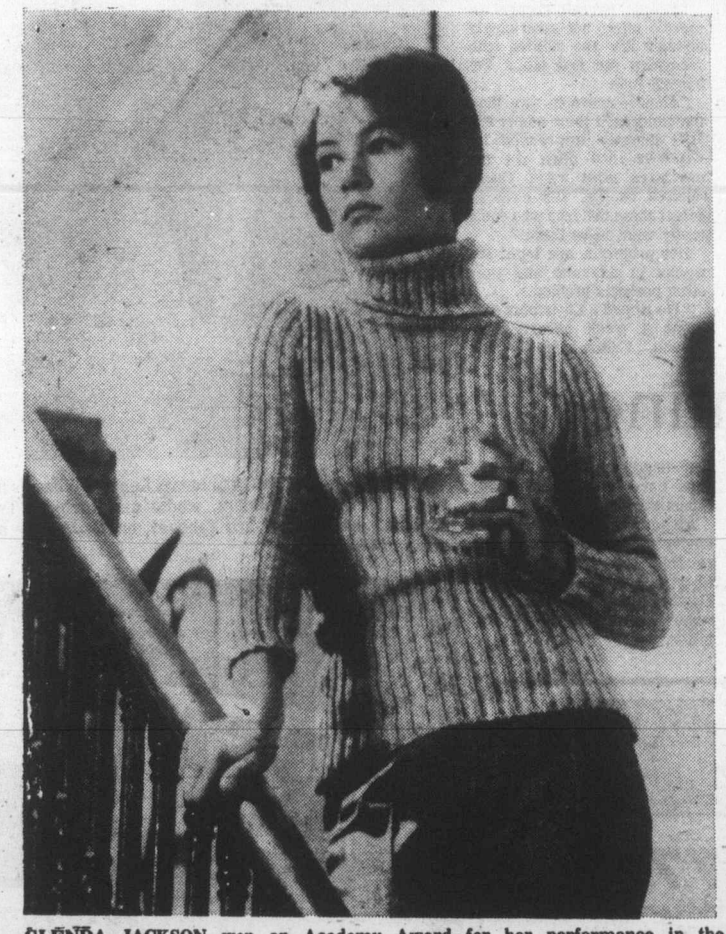

GLENDA JACKSON won an Academy Award for her performance in the sophisticated 1973 adult comedy, A Touch of Class, about a London fashion designer and her tempestuous affair with an American businessman (George Segal), to be telecast on Thursday at 9 p.m. on Channel 5.

Lilies of the Field (xxxx), on 11 at 9. Sidney Poitier won an Academy Award for his performance in this much-acclaimed, charming 1963 drama about an itinerant handy man who helps a group of nuns build a desert chapel. Co-star Lilia Skala is equally splendid in her performance.

Pendulum (xxx), on 12 at 9:30. A tight, well-produced 1969 mystery about a tough homocide captain who becomes the prime suspect when his wife and her lover are found murdered. Well-paced, with good performances by George Peppard and Richard Kiley.

A Touch of Class (xxxx), on 5 at 9 p.m. Glenda Jackson won an Oscar for her performance in this sophisticated adult 1973 comedy about a London fashion designer who begins a supposedly uncomplicated affair with a married American businessman. But predictably, complications ensue, making for a series of entertaining events. George Segal matches Miss Jackson every step of the way as the harried romantic shuttling between lover and wife. Recommended.

Hornets' Nest (xx), on 12 at 11:30. Typical derring-do 1970 Second World adventure about a U.S. Army captain assigned to destroy a vital dam behind Nazi lines in Italy. Cast includes Rock Hudson and Sylvia Koscina.

Easy Money (xxx), on 2 at midnight. An amusing 1948 English-made comedy consisting of four stories about the effects of sudden riches on people winning the British football pools. The last episode is particularly hilarious. Cast includes Edward Rigby and Dennis Price.

Mayerling (xxx), on 6 at midnight. A lavish 1968 costume drama about the tragic 19th-century romance between Austria's Prince Rudolf and the Baroness Maria Vetsera, highlighted by an attractive cast that includes Omar Sharif, Catherine Deneuve, Ava Gardner and James Mason.

The Deadly Dream (xx), on 8 at midnight. Lloyd Bridges stars in this 1971 made-for-TV thriller about a man whose nightmares about being sought by killers becomes a reality.

Cowboy (xxx), on 7 at 12:30 a.m. A refreshing, well-acted 1958 western based on the experiences of the young author Frank Harris—a dude who goes west and learns the ways of the range, starring Glenn Ford and Jack Lemmon.

Revolt at Fort Laramie (x), on 8 at 1:30 a.m. Routine 1957 low-budget western, starring John Dehner and Greg Palmer.

Gunfight in Abilene (xx), on 7 at 2:15 a.m. Another routine western, this one about an ex-Confederate soldier who becomes town sheriff and finds himself involved in a dispute between cattlemen and farmers. Cast includes Bobby Darin and Leslie Nielsen.

Jamaica Run (xx), on 6 at 3 a.m. Ray Milland, Arlene Dahl and Wendell Corey star in this 1953 adventure drama set in the tropics, about a search for a lost deed that turns into double-cross and murder.

Today's Highlights

Mike Douglas Show, on 12 at 12:30 and 7 at 6:30. Among Mike's guests today is attorney Lee F. Bailey, who is currently defending Patty Hurst. Other guests include Tony Bennett (co-host), comedian David Brenner and bandleader Count Basie. (90 mins. on 12; 60 mins. on 7.)

Income Tax '76, on Cable 10 at 7 p.m. First in a series of open line programs, designed to help the public in preparing their 1975 Income Tax Returns. The program is sponsored by Revenue Canada Taxation, and includes several experts from the department on the panel. (60 mins.)

Carol Burnett Show, on 2 and 6 at 8. Award-winning actress Joanne Woodward makes a rare guest appearance on tonight's show, joining Carol and her regulars Harvey Korman, Tim Conway and Vicki Lawrence in their music and comedy sketches. (60 mins.)

Lowell Thomas Remembers, on 9 at 8:30. Spotlighting the year 1931, with newsreel film clips of a visit to Valley Forge by President Hoover; the death of Thomas Edison; and the around-the-world flight of Wiley Post and Harold Gatty—a trip that took eight days. (30 mins.)

Selling of Abe Lincoln 1976, on 9 at 9. A look at the "merchandising" of politicians, which begins with a serio-comic hypothetical campaign on how the experts would promote Abraham Lincoln if he was running for president in 1976. In a serious vein, the program talks with several advertising executives and politicians, and shows excerpts from the first Kennedy-Nixon TV debate. (60 mins.)

Monster Concert, on 9 at 10. A music special with 10 grand pianos and 20 pianists, performs works by Stephen Foster, John Philip Sousa and Scott Joplin. (30 mins.)

Book Beat, on 9 at 10:30. Host Bob Cromie talks with Jesse Hill Ford, author of The Raiders, a historical novel about Tennessee during the Civil War. The hero of Ford's saga is based on one of his ancestors. (30 mins.)

Johnny Carson Show, on 5 at 11:30. Guests on tonight's show include singer Natalie Cole (daughter of Nat King Cole) and animal expert Michael Fox. (90 mins.)

THE SELLING OF LINCOLN

If Abraham Lincoln were running for president now, how would he use television? Would he let himself be packaged and sold like a laundry soap? These questions are explored on The Selling of Abe Lincoln 1976, which will be seen February 12 at 9:00 p.m. on Public TV 9.

By showing how "Abe" (played by actor Richard Blake) might organize his political campaign today, The Selling of Abe Lincoln examines the use of television by political candidates. Mike Nussbaum plays Abe's pushy campaign manager, who tries to convince a reluctant Lincoln to use candidate merchandising techniques to create the "right" image, while real-life experts from broadcasting, advertising, and law offer varying points of view.

Featured are political commercials from past campaigns (including the first spots ever done — for Eisenhower in 1952) and a portion of the first Nixon-Kennedy debate. The program shows the production of a contemporary political commercial for the 1976 Lincoln campaign — including a version for the North and one for the South.

Appearing on The Selling of Abe Lincoln 1976 are Newton Minow (D), former Chairman of the Federal Communications Commission; former FCC commissioner Thomas Hauser (R); Sig Mickelson, Northwestern University journalism professor and president of CBS when the Kennedy-Nixon debates were produced; John O'Toole, president of Foote, Cone & Belding (eighth largest advertising agency in the country), who proposes that no political commercial should be shorter than five minutes; Martin Janis, public relations executive and consultant to the White House; and Julian Kanter, Curator, The Political Commercial Archives.

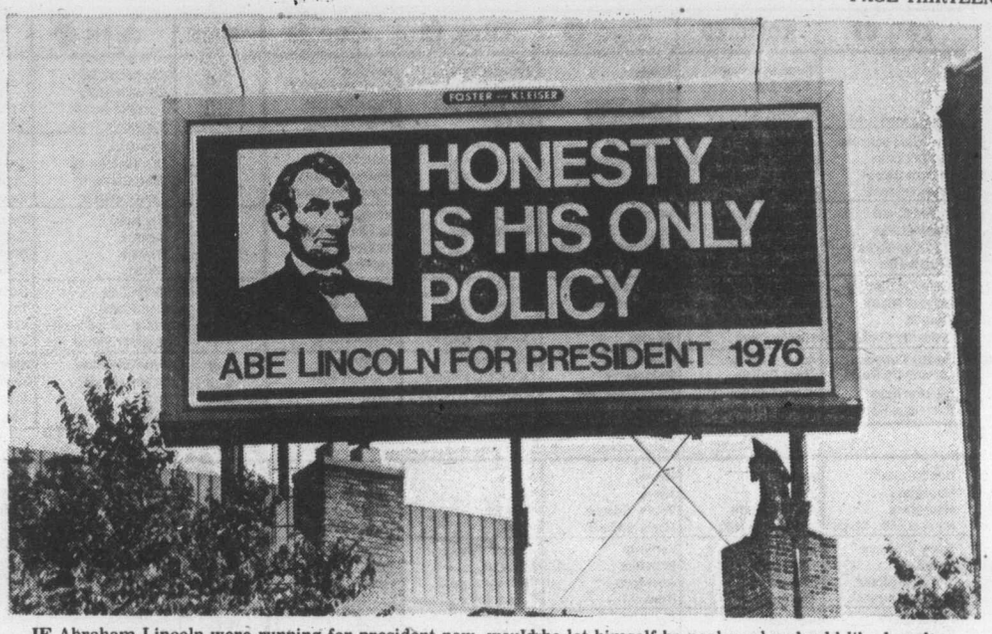

IF Abraham Lincoln were running for president now, would he let himself be packaged and sold like laundry soap? This question, and others in a more serious vein, are explored in a program that examines the "merchandising" of politicians, to be telecast on Thursday at 9 p.m. on Channel 9.

Acclaimed Actress Stars In New Western TV Series

By VERNON SCOTT

HOLLYWOOD (UPI) — The first new horse opera to hit television screens in years will feature a heroine instead of a hero, which indicates where Hollywood's thinking is these days.

Nor will the western woman be the strong, silent type as lore would have you believe pioneers of both sexes were.

To the contrary, the leading character is a talkative schoolmarm who does her bit to tame the old west by beating the three 'r's" into the skulls of her students. Playing the title role in Sara is Brenda Vaccaro, a fiery beauty from Brooklyn who has distinguished herself in several movies and won an Emmy in 1974 for her performance in The Shape of Things.

Her own shape is flawless.

Brenda is an outspoken feminist who lives with Michael Douglas, son of Kirk, who stars in The Streets of San Francisco.

Inasmuch as Michael spends most of his time by the Golden Gate, Brenda's new show will play hob with their living arrangements. But that's show biz.

Brenda says she will not play the cliche horse opera school teacher, Demure, sunbonneted and put-upon by guys in black hats.

"The setting is Colorado in 1870," she said in her dressing room the othe day. A makeup man was applying powder to her face. A hairdresser worked on her mass of tangled curls.

"What this series proves is that outrageous women existed in every era. Sara is a Philadelphia gal who got tired of the dull, comfortable life in the east.

"Sara's not interested in getting married (at least one characteristic she shares with Brenda) or working for her relatives (there's another), so she heads west on her own."

Brenda lit a cigarette and quickly painted her lips for the next scene.

"Most western women in movies and television just stand around and wring their hands waiting for the men to fight. Sara is different.

"I spoke to a knowledgeable UCLA historian about the period and the sort of women who helped settle the west. Most females who came to the frontier were hookers. Some came looking for husbands.

"In those days women were scarce in the mountains and prairies. Even the ugliest women in the territory could find a man. The guys gave up their squaws to marry girls from the East, no matter how bad they were.

"But Sara is a liberated woman for her time. I'm sort of inventing her as we go along. We only began shooting the series Dec. 15 and we go on the air with our first show Feb. 13. (8 p.m., Channel 7 and 12.)

"It's really interesting playing a period character. She's a rebel, impulsive and determined. I'm making her a lot of fun. There will be plenty of humor mixed with the drama."

Brenda was reluctant to accept the role when it was first offered her. Except for shady ladies and an occasional saloon owner, television's western women have been traditionally passive.

"I wasn't excited with the idea because even if Sara was to be a rebel I was afraid CBS had in mind a peachy simplistic woman. But I remembered the movie McCabe and Mrs. Miller and thought I could bring the same forcefulness to Sara.

"She's controversial without trying. In those days it was scandalous for a woman to sit astride a horse. They rode sidesaddle, but Sara ignores such conventions.

"She wears a man's buckskin frock coat and lets her hair fly. In those days women wore their hair in prim buns."

Fortunately, Brenda, though born in Brooklyn, was reared in Texas. She's ridden horses most of her life.

"This is the most colorful role I've ever played," she concluded. "And if the scripts are good I hope we enjoy a long run."

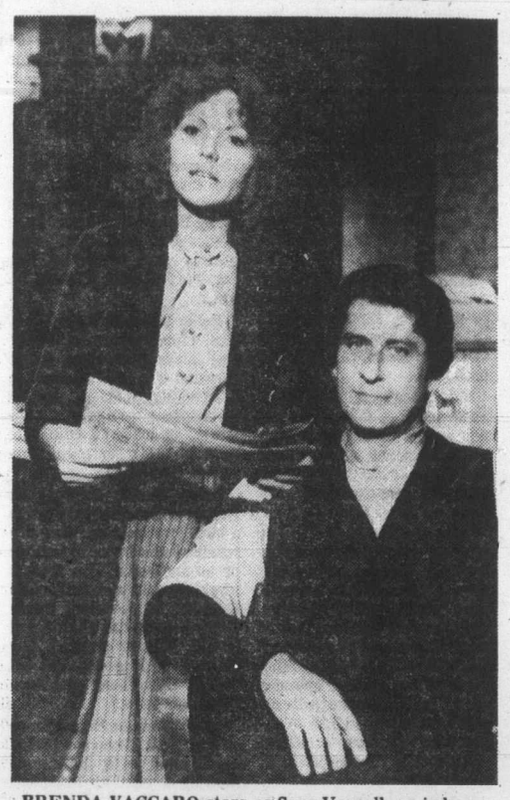

BRENDA VACCARO stars as Sara Yarnell, an independent. strong-willed schoolteacher in an 1870s frontier town, in the new TV western series, Sara, premiering on Friday at 8 p.m. on Channel 7 and 12. Above, she talks with the town's newspaper editor, played by Albert Stratton.

The Trade That Almost Wasn't

The trade that sent young Bill Russell to the Boston Celtics, and triggered a championship dynasty unparalleled in sport, could have collapsed but for a single phone call.

This inside glimpse into the basketball history of Super Sonics' coach Bill Russell is a feature of the February 12 episode of The Way It Was, the sports nostalgia show which airs at 8:00 p.m. on Public TV 9.

In a program which covers the 1957 and 1958 NBA World Championship games between the Celtics and the Hawks, Easy Ed Macauley recalls the chain of events which resulted in his being traded to the Hawks along with Cliff Hagan for the rights to Russell.

"The trade almost wasn't made," Macauley says, revealing that anxious Celtic owner Walter Brown phoned him during the negotiations.

"He told me that Red wanted to make a deal. And Walter said, 'But I don't want to make it. You're a Celtic. I want you to be a Celtic.' To this day, I believe he was sincere about it."

But unexpectedly, Macauley welcomed the trade: his son's meningitis had clouded his basketball future. He and his wife welcomed the chance to return to their home town of St. Louis.

The trade did raise questions — and eyebrows. Critics wanted to know why coach Red Auerbach dealt away two big names for one Bill Russell.

Auerbach explains: "It was a kind of a risk. However, we could never get anywhere without the guy to get the ball. Our game is predicated on the fast break . . . So we took the chance."

Auerbach further insists that it was the best of all trades, since it helped both teams. "They had the big men to get the ball," he says. "They had the centres." But, as it turned out, Auerbach wound up with Russell, who dominated the NBA for more than a decade.

Other guests on the show are Celtics Tommy Heinsohn and Bill Sharman, Hawks Cliff Hagan and Bob Pettit, and announcer Johnny Most — the voice of the Celtics.

BILL RUSSELL
. . . NBA history

The Pop Shoppe
- PLANT—491 Burnside Rd. E. (Open 7 Days a Week)
- FELTHAM and SHELBOURNE (Open 7 Days a Week)
- FARMERS MARKET 1610 OLD ISLAND HIGHWAY
- 1211 ESQUIMALT ROAD
- 1500 HAULTAIN ST.

Friday, February 13

CBC 2	KOMO 4	KING 5	CHEK 6	KIRO 7	TIME	CHAN 8	KCTS 9	CABLE 10	KSTW 11	KVOS 12
Giant; Mon Ami	Good Morning America News Bold Ones	Today Today Seattle Today Seattle Today	Canada A.M. Canada A.M. Daybreak Ed Allen	Patches Capt. Kangaroo Price Is Right Price Is Right	8:00 8:30 9:00 9:30	Canada A.M. Canada A.M. Romper Room Kareen's Yoga	Truly Amer. Science		Cartoon New Zoo Revue Calendar; News News	Frisky Frolics Frisky Frolics Price Is Right Price Is Right
Canadian Schools Mr. Dressup Sesame Street Sesame Street	Bold Ones Dusty's Treehouse Rhyme, Reason Neighbors	Cross-Wits Hlwd. Squares Marble Machine Take My Advice	Canadian Schools Mr. Dressup John Barton John Barton	News Love of Life Young, Restless Search for Tmrw.	10:00 10:30 11:00 11:30	Ten A.M. It's Your Move Jean Cannem Jean Cannem	Electric Company Music Zebra Wings Sesame Street		700 Club 700 Club 700 Club Get Smart	Gambit Love of Life Young, Restless Dinah Shore
Bob McLean Bob McLean Dick Van Dyke Here We Go	Edge of Night All My Children Ryan's Hope Let's Make a Deal	High Rollers Days of Our Lives Days of Our Lives Doctors	News; Clarkson Ida Clarkson Adam-12 Ironside	News As World Turns As World Turns Guiding Light	12:00 12:30 1:00 1:30	Olympic Games Games Games	Sesame Street Growing Old Making Music Music Place		Beverly Hillbillies Jeannie Movie: Alaska	Dinah Shore Mike Douglas Mike Douglas Mike Douglas
All In the Family Edge of Night Take 30 Celebrity Cooks	$20,000 Pyramid One Life to Live General Hospital Happy Days	Another World Another World Somerset Movie:	Ironside Edge of Night Take 30 Celebrity Cooks	Guiding Light Match Game Tattletales Dinah Shore	2:00 2:30 3:00 3:30	Definition Dominoes What's Good Word Another World	Other Families Truly Amer. Villa Alegre Vegetable Soup		Seas Big Blue Marble Porky Pig Flintstones	All in the Family Match Game Tattletales Diamond Head
Forest Rangers Coming Up Rosie Flaxton Boys Partridge Family	Merv Griffin Merv Griffin Merv Griffin News	Quantrill's Raiders Mary Hartman News	Flinstones Coming Up Rosie That Girl News	Dinah Shore Dinah Shore News News	4:00 4:30 5:00 5:30	Another World Brady Bunch FBI FBI	Mister Rogers Sesame Street Sesame Street Electric Company		Mickey Mouse Club Gilligan Leave It to Beaver That Girl	Funorama Gilligan Merv Griffin Merv Griffin
					EVENING					
Bob Newhart Hourglass Hourglass Meeker; Mr. Chips	News News To Tell Truth World of Magic	News News Truth, Conseq. Hlwd. Squares	News News Rockford Files	News Mike Douglas Mike Douglas Candid Camera	6:00 6:30 7:00 7:30	News News Winter Olympic	Zoom Urban Planning Firing Line Firing Line	TBA Dialogue	Brady Bunch Bewitched Love, Amer. Style Adam-12	Merv Griffin CBS News Price Is Right Wild Animals
Mary T. Moore M-A-S-H Tommy Hunter Tommy Hunter	Winter Olympics Winter Olympics	Sanford Practice Rockford Files	Mary T. Moore M-A-S-H Tommy Hunter Tommy Hunter	Sara Sara Movie: The Taking of	8:00 8:30 9:00 9:30	Games Games McMillan and Wife	Washington Week Wall Street Masterpiece Theatre	(NDP Rep.) TBA Sports	Ironside Ironside Movie: King	Sara Sara Movie: Bonnie
Police Story Police Story News Movin' On	Games Games News Games Wrap-Up	Police Story Police Story News Johnny Carson	Ellery Queen Ellery Queen News Movie:	Pelham Movie News NBA:	10:00 10:30 11:00 11:30	McMillan McMillan Games Wrap-Up News	N.W. Week Lowell Thomas Olympia '76		Kong Escapes Untouchables Untouchables	and Clyde News; Movie: The
Movie: The Lonely Profession	Rookies Sammy Davis (1:10 a.m.)	Johnny Carson	Against All Odds	Hawks vs. SuperSonics	12:00 12:30	News Movie: War Gods of the Deep			700 Club	Apartment

Today's Movies

Alaska Seas (xx), on 11 at 1. A lukewarm 1954 remake of Spawn of the North, about an ex-con who is given a job by his former partner in an Alaskan salmon cannery, but ends up joining a gang of robbers. Cast includes Robert Ryan, Gene Barry and Jan Sterling.

Quantrill's Raiders (xx), on 5 at 3:30. A 1958 Civil War adventure about a group of undercover adventurers, starring Steve Cochran, Diane Brewster and Leo Gordon.

The Taking of Pelham One, Two, Three, on 7 at 9. No rating available on this 1974 thriller about four gunman who hijack a New York City subway car with 17 passengers aboard, demanding a million dollar ransom. City police are given one hour to turn over the money, with the added threat that for every minute they are late, a hostage is to be executed. Cast includes Walter Matthau, Robert Shaw and Martin Balsam.

King Kong Escapes (x), on 11 at 9. The giant ape returns to fight dinosaurs in this 1967 Japanese-made fantasy.

Bonnie and Clyde (xxxx), on 12 at 9. A stunning, perceptive 1967 dramatization of the story of Bonnie Parker and Clyde Barrow, the tough, psychotic young bankrobbers who terrorized the Midwest in the 1930s. Controversial for its "romanticization" of a pair of hoods and its graphic violence, the film is now considered a "gangster classic," thanks to the brilliant direction by Arthur Penn and the flawless performances of Warren Beatty, Faye Dunaway, Gene Hackman and Estelle Parsons (Oscar winner). Recommended, but not for the whole family.

The Apartment (xxxx), on 12 at 11:15. An entertaining, sophisticated multi-award winning 1960 comedy about an ambitious young office worker who "lends" his apartment to philandering executives for their nights on the town. The scheme eventually backfires with hilarious results, which are kept at a fast pace by director Billy Wilder and an excellent cast that includes Jack Lemmon, Shirley MacLaine and Fred MacMurray.

Against All Odds (xx), on 6 at midnight. Adventure fans will enjoy this 1969 British-made thriller, starring Christopher Lee as the evil Fu Manchu, whose latest plot is to poison all the heads of state in an attempt to take over the world.

War Gods of the Deep, on 8 at 12:30 a.m. No rating available on this 1965 fantasy adventure set on England's Cornish coast. Inspired by Edgar Allen Poe's City in the Sea, and starring Vincent Price.

The Lonely Profession (xxx), on 2 at 1 a.m. Harry Guardino turns in a good performance in this better-than-average 1969 made-for-TV mystery about a private eye probing the murder of a tycoon's mistress. A competent supporting cast includes Dean Jagger and Barbara McNair.

Satan's School for Girls, on 6 at 2. No rating available on this 1973 thriller about an exclusive girls' school where the students are prone to suicide. Cast includes Pamela Franklin, Roy Thinnes, Jo Van Fleet and Lloyd Bochner.

The Curse of the Fly, on 7 at 2 a.m. A 1966 British-made thriller about a group of scientists conducting experiments that turn people into flies.

Frankenstein's Bloody Terror (x), on 8 at 2:15 a.m. A gruesome 1968 Spanish-made thriller about a hunt for a murderous werewolf.

Key to Ratings:
Excellent xxxx
Good xxx
Fair xx
Poor x

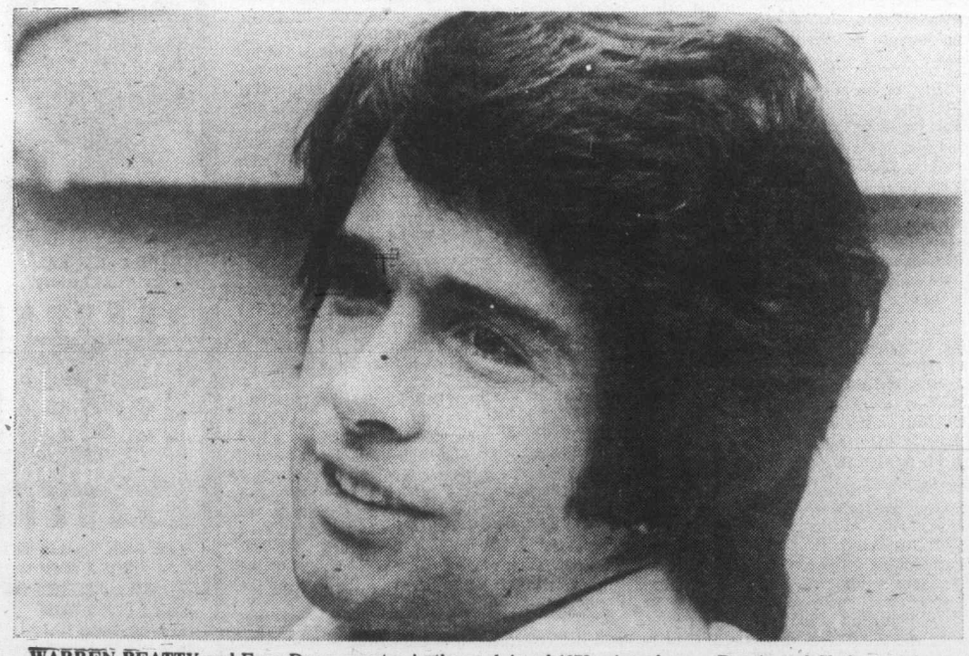

WARREN BEATTY and Faye Dunaway star in the acclaimed 1972 crime-drama, Bonnie and Clyde, a violent but fascinating dramatization of the life of two young bank robbers who terrorized the American Midwest in the 1930s, to be telecast on Friday at 9 p.m. on Channel 12

Today's Highlights

Winter Olympic Coverage (CTV) — 12 noon to 2 p.m.; 7 to 9 p.m.; and 11 to 11:30 p.m. Events covered today include women's free figure skating live at 12 noon.

Winter Olympic Coverage (ABC) — 8 to 11 p.m. and 11:30 to midnight. Taped highlights of women's free skating, speed skating, bobsled and ice hockey.

Mike Douglas Show, on 12 at 12:30 and 7 at 6:30. Mike and this week's co-host Tony Bennett, welcomes among their guests singer Eartha Kitt (in a rare TV appearance). (90 mins. on 12; 60 mins. on 7.)

Sara, on 7 and 12 at 8. Debut of a new western-drama series starring acclaimed actress Brenda Vaccaro as an independent, strong-willed Eastern schoolteacher who has moved west, determined to make her mark in a Colorado frontier town. In the opening episode, Sara battles prejudiced townspeople who refuse to allow their children to attend class with a 10-year-old half-breed. (60 mins.)

McMillan and Wife, on 8 at 9. Comedienne Martha Raye makes a rare television appearance as Mildred's (series co-star Nancy Walker) sister and possible heir to a million-dollar estate, and also a possible target for a killer who wants to get hold of the money. Rock Hudson and Susan Saint James star, with others in the guests cast including Tab Hunter and Slim Pickins. (2 hrs.)

Police Story, on 2 and 5 at 10 p.m. Claude Akins (of Movin' On) plays a veteran police sergeant who will not admit to a drinking problem that is becoming progressively worse, in tonight's edition of this popular crime-drama series. (60 mins.)

Ellery Queen, on 6 at 10. Repeat of the episode in which a highly ranked boxer dies as a result of what was thought to be an accidental blow from a sparring partner — until poison is found in the dead man's water bottle. Jim Hutton and David Wayne portray the Queens, with guest cast including Otis Young and Dane Clark. (60 mins.)

Lowell Thomas Remembers, on 9 at 10:30. The year 1931 is spotlighted with newsreels showing a visit by President Hoover to Valley Forge; the death of Thomas Edison; and an around-the-world flight by Wiley Post and Harold Gatty — a trip that took eight days. (30 mins.)

CBC AM-FM Radio Highlights

CBC-AM 690
CBC-FM 105.7

SATURDAY
AM NETWORK

1:30 p.m. Hot Air — Vocalist Herb Jeffries with Duke Ellington in the early '40s and later that decade, his night club career. Host: Bob Smith. (Program content is subject to change depending on the availability of visiting performers). (Postponed from last week).

6:10 p.m. Rebound — Program includes coverage of the Winter Olympics in Innsbruck, Austria.

8:30 p.m. CBC Stage — Program content TBA.

10:03 p.m. Anthology — Program content TBA.

FM NETWORK

4:03 p.m. Encore — Part I — This Is On The House: On the 60th anniversary of the House of Commons' fire, a documentary about Canada's Parliament, then and now, prepared in Ottawa by Rick Butler. A reminiscent collage of people and events, including John Diefenbaker's comments on Robert Borden and Mackenzie King; J. W. Pickersgill on Mackenzie King; John Turner on Lester Pearson; Tommy Douglas on Diefenbaker. Others things touched on: the P.M.'s secret staircase, the golden age of parliamentary debate, barber shop harmony in the house, Tommy Douglas' Camelot, Mackenzie King's spiritualism, and the parliamentary sculptor. Part II — Music of Robert Turner: String Quartet No. 2 (Purcell String Quartet); Fantasia for Organ, Brass Quintet and Tympani, and Suite in Homage to Melville (world premiere).

SUNDAY
AM NETWORK

1:03 p.m. The Bush and the Salon — Polar Saga — Part I, by Michael Mercer, first in a series on the discovery and settlement of the far north based on material collected by Farley Mowat. This segment contains dramatized material drawn from the Norse sagas of our north country.

7:03 p.m. The Entertainers — Downhill Ladies: A look at the lives of three talented performers — Judy Garland, Billie Holiday and Janis Joplin — for all of whom there was no pot of gold at the end of the rainbow.

10:30 p.m. CBC Playhouse — The Leave Taking, by David Harriman. An inadvertent misdirection of party invitations leads to some amusing dialogue.

FM NETWORK

4:03 p.m. Life and Times of Igor Stravinsky — These programs cover the life of the composer, from his birth in Russia in 1882 to his death in New York in 1971, through conversations with illustrious artists, and some of the famous music that both set trends and, through its various styles, reflected the dynamism of the 20th century. Among those taking part are Madame Vera Stravinsky, the composer's widow and an artist herself; choreographers George Balanchine and Jerome Robbins, who created ballets with Stravinsky; composers Elliott Carter, Aaron Copland, Richard Hammond, Nicholas Nabokov, Vittorio Rieti and Stravinsky's long-time friend and associate, Robert Craft.

10:03 p.m. The Best Seat in the House — Host: Harry Mannis. An experimental series using the kunstkopf all-around sound technique. Tonight: Santa Maria de Iquique, a Chilean folk-ballad about a suppressed strike; Songs a Pennyeach, three songs from Kurt Weill's Threepenny Opera; A Theodorakis Cantata, songs of resistance, compiled by Gwen MacEwen and Nikos Tsingos.

MONDAY
AM NETWORK

8:03 p.m. Music of Our People—Featuring folksinger Perry Friedman.

10:10 p.m. Winter Olympics Report—From Innsbruck, Austria, a summary of today's events.

10:30 p.m. Great Canadian Gold Rush—Host: Terry David Mulligan, from Vancouver. Tonight: A concert recorded in Nelson, B.C. during the Gold Rush tour in November, 1975, featuring Vancouver rock group Wade Brothers.

FM NETWORK

8:03 p.m. Ideas—Host: Russ Germaine. Last in a five-part series Mondays by Dr. Edgar Z. Friedenberg. Professor of Education at Dalhousie University. Tonight: With commentator Edgar Friedenberg. A New Political Party? With Ronald Reagan, Sean O'Sullivan, Jack Horner, Joe Clark and Flora MacDonald.

9 p.m. Ideas—Part 1: Stravinsky — Mass and Cantata — A performance conducted by Kazuyoshi Akiyama with the Vancouver Chamber Choir and instrumental ensemble. (Stereo)

Part 2: An Evening with Gertrude Stein—A presentation by actress Nancy Cole. (Vancouver.)

TUESDAY
AM NETWORK

8:03 p.m. CBC Tuesday Night—Part 1: Lenore Nevermore — By Douglas Bankson, a sertocomic fantasy about Edgar Allan Poe. Farce is mixed with melodrama to create a structural study of a bizarre mind, the Poe of legend who projected his fears and fantasies into melodramatic stories. With Robert Graham as Poe, Angela Slater as his wife Sissy, and Ray Nurse, Joseph Golland, Peter Brockington, Wayne Robson, Walter Marsh and Pamela Hawthorne.

Part 2: The Vancouver Symphony Orchestra — Conducted by Kazuyoshi Akiyama: Prelude to The Afternoon of a Faun (Debussy); Overture to Russlan and Ludmilla (Glinka); Overture to Der Freischutz (Von Weber) (Premiere of a CBC Broadcast Recording).

10:30 p.m. Touch the Earth—Features an interview with singer-songwriter Bonnie Dobson, now living in England; Paul Hann, recorded live at the Hovel coffee house in Edmonton.

WEDNESDAY
AM NETWORK

8:03 p.m. Quirks and Quarks —World famous geneticist Dr. David Suzuki is host of this series whose theme is to prove that science can be simple, exciting and fun. The program will aim at satisfying the layman's curiosity on a variety of scientific subjects. Regular features include phone-ins, a science fiction segment, visions of the future, and answers to listeners questions.

9:00 p.m. Concern — Folk Medicine. An up-to-date look at keeping healthy the old-fashioned way starring a cast of clairvoyants, spiritualists, native medicines, folk taboos and plain old common sense.

10:30 p.m. Country Road — A performance by the top Canadian country group, The Good Brothers.

FRIDAY
AM NETWORK

2:03 p.m. Canadian Schools Broadcast — Second of three parts on "The Novel" Today, Scott Symons.

10:00 p.m. Major Progression — A weekly 90-minute rock music show from Winnipeg. The program has a variety of features covering almost every aspect of the music scene by Canadian artists. There is a weekly billboard of musical events with information about the major concerts across Canada; reviews of new record releases; and interviews with musical personalities. The program also has commentaries on various aspects of the music industry; record companies and publishers; and how a record is promoted to hit status.

FM NETWORK

10:10 a.m. BBC Drama — Portrait of a Lady (Part VI), by Henry James. Adapted by Donald McWhinnie and Frank Houser, starring Valerie Colgan, Peter Marinken, John Carsen, Stephen Thorne and Bessie Love. Narrator is John Rowe.

JESUITS

Elite Church Sect Profiled On Radio Series

An organization which has played a crucial part in Quebec's 400-year history — the Jesuits — is the subject of a four-part series on Quebec Now, Sundays at 11:03 p.m. beginning Feb. 8. The series is repeated on CBC-FM, the following Tuesday at 9:03 p.m.

The Jesuits (or Society of Jesus) were the elite among priests — confessors to the colonial administrators, missionaries to the Indians and founders of schools, leaving the more mundane task of conducting masses and hearing confessions to the regular clergy. In the series, Quebec Now delves into the training and ideals, the communal and individual lives of the members of the Catholic Church's largest order. Several Montreal actors will dramatize the history of the order and a narrator will read excerpts from the newsletters and pamphlets the colonial Jesuits wrote for their supporters back in France.

The first program (Feb. 8) takes listeners back to the 16th century to review the life of the founder of the Society of Jesus, Ignatious Loyola. In his early years, the Basque nobleman was an idler, a brawler and a rake, yet he died with the reputation of being one of the most pious men in Europe. Ignatius was the author of The Spiritual Exercises, a little book in use to this day. These meditations on hell were designed to help Jesuits "burn away the dross of earth-bound affections and passions and govern themselves according to the timeless logic of God."

The second program (Feb. 15) in the series looks at the Jesuits' heroic and tragic work among the Indians of 17th century Canada and, in particular the founding of Ste Marie. Today, Saint Marie among the Hurons, an exact replica of the mission fortress built by Jesuit and French lay brothers in the 1640s, is a principal tourist attraction in Ontario. The vaulted wood of the martyr's shrine commemorates those who died serving their faith. But to commemorate the death by smallpox and starvation of 16,000 Hurons, there is not so much as a roadside plaque. Program three (Feb. 22) examines the phenomenon of the Jesuit saint. As pointed out, "to become a saint of the Catholic Church, you don't have to be tomahawked, burned or shot to bits by the infidel, but it helps." Isacc Jogues, a missionary in the ill-fated post of Sainte Marie among the Hurons, earned canonization in all three ways and wrote, in horrifying detail, about Iroquois proclivity for torture and murder.

The final program (Feb. 29) is a vivid description of the explorations by Louis Jolliet (to whom Anticosti Island was later presented by the Sun King) and the Jesuit, Marquette. They suspected that the Mississippi River might flow west into the Vermilion Sea, which some called the Pacific, but at the mouth of the Arkansas River, it became apparent that the Mississippi flowed on to the Gulf of Mexico, and the pair turned back. Although the Indians were friendly, the brutal and malevolent wilderness they faced took a heavy toll and the voyage ended with the death of Marquette.

These editions of Quebec Now during February were written by John Bemrose and produced by Jean Remple.

Canada AM Covers PC Convention

February 19th, 20th and 23rd, Canada AM will broadcast the highlights of the Progressive Conservative National Leadership Convention, live from the CTV anchor booth at the Ottawa Civic Center.

Hosts Helen Hutchinson and Norm Perry will interview many of the contenders and discuss convention details and voting patterns. In addition to thorough coverage of the convention, Canada Am will include interviews on a wide range of subjects and convey up-to-date news, weather and sports information.

On Monday, February 23rd, Helen and Norm will review convention activities and include a profile of the new leader of the Progressive Conservative Party.

Kidstuff Record Available Now

Suzin, Harold, Doug and Cathy, the lively youngsters featured on Kidstuff, CTV's award-winning and critically acclaimed variety/magazine children's show (Saturdays at 10 a.m.) are now headlined on a new, all-Canadian LP album and single.

This Kidstuff album is the premiere release of Rising Records, a recently-established label of the music division of Montreal's Champlain Productions Limited, and is currently being distributed by Quality Records Limited, Toronto. The album will increase children's enjoyment in music, and provide them with an increased sense of participation in the actual Kidstuff program.

Young people buying the record will be able to sing along, as all the lyrics are printed on the LP jacket.

Kidstuff, the program's opening theme, and "Whatever Turns You On" are featured on the 45 rpm single. Both records are presently available in record stores across Canada.

The Pop Shoppe
• PLANT—491 Burnside Rd. E. (Open 7 Days a Week)
• FELTHAM and SHELBOURNE (Open 7 Days a Week)
• FARMERS MARKET 1610 OLD ISLAND HIGHWAY
• 1211 ESQUIMALT ROAD
• 1500 HAULTAIN ST.

the eiderdown shop
720 Yates St. Mall
384-0133
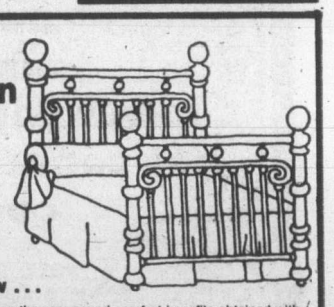
next weekend, or even tomorrow . . .
stop in and let us show you the year-round comfort benefits obtained with an ultra-light, pure down quilt. Millions of tiny down filaments interlock to keep out cold, hold in body warmth.
Pure Goose Down Quilts and Pillows
Factory-to-You
SOON TO BE LOCATED
1728 Douglas — Across from the Bay
2-6

LAST CHANCE

FINAL SUBSCRIPTION CONCERTS 1975-76

LAST CHANCE

Victoria Symphony

LASZLO GATI music director

FANTASTIC ☆ FABULOUS ☆ SPECTACULAR

Don't Delay! You have till Feb. 28th to subscribe to our final 4 concerts for this season.

DON'T MISS

☆SAINT-SAENS awe inspiring organ symphony☆

Thrill to the power of the full orchestra plus the big organ performing the well known Symphony No. 3.

☆ALL ELGAR EVENING☆

Enjoy the lyrical and melodic beauty of the Cockaigne Overture, Concerto for Cello and Symphony No. 2.

☆PHILIPPE ENTREMONT☆

Plays Brahm's Piano Concerto No. 1

GARY KARR

World's best known double bass virtuoso

☆FULL BRASS & PERCUSSION SPECTACULAR☆

Performances of Prokofieff Symphonic Suite from 'Love of 3 Oranges' and Respighi's 'The Pines of Rome', Ravel's hypnotic and fantastic Bolero.

SAVE • SAVE • SAVE

$28.50 ✸ $23.50 ✸ $20.40 ✸ $14.00

Low Prices for 4 Concerts

FEB. 29 - MAR. 1
XAVIER DARASSE
Organist
HOVHANNES
Mysterious Mountain
SYMONDS
Three Atmospheres for Symphony Orchestra
POULENC
Concerto for Organ, Timpani and Strings
SAINT SAENS
Symphony No. 3, in C Minor (Organ Symphony)

MAR. 14-15
MIHALY VIRIZLAY
Cellist
ELGAR
"Cockaigne" Overture (In London Town)
ELGAR
Concerto for Cello and Orchestra in E Minor
ELGAR
Symphony No. 2 in E Flat Major

MAR. 28-29
PHILIPPE ENTREMONT
Pianist
WILLAN
Overture to an Unwritten Comedy
LARSSON
Pastoral Suite
SIBELIUS
Symphony No. 7 in C Major
BRAHMS
Piano Concerto No. 1 in D Minor

APR. 11-12
GARY KARR
Double-Bass
PROKOFIEFF
Love of Three Oranges
DRAGONETTI
Concerto for Double Bass and Orchestra
PAGANINI
Moses Fantasy
RAVEL
Bolero
RESPIGHI
The Pines of Rome

Subscribe now and lower your per concert cost

Order Form GROUP THREE SERIES

	A	B	C	D
SUN. 2:30 P.M. / MON. 8:30 P.M.	$28.50	$23.50	$20.40	$14.00

LOCATION: BALCONY ☐ FLOOR ☐ DAY: SUN ☐ MON ☐

NAME: (Print) _____ ADDRESS: _____

_____ I enclose my cheque for $_____

payable to: VICTORIA SYMPHONY SOCIETY OR: Please bill my Eaton's Account - Number: _____ Signature _____

2-6

Mail orders to:
Victoria Symphony Society, 748 Johnson Street, Victoria, B.C. V8W 1N1

Don't Delay. Come see us at our box office 748 Johnson St.

HOURS
Mon. - Fri. 12 noon - 5:30 p.m.
Sat. 10:00 a.m. - 4:00 p.m.

NOTE: All artists and programmes are subject to change. There can be no refunds or exchanges after the first concert in the series. Sunday/Monday series tickets are not interchangeable. All concerts are held in the Royal Theatre.